THE STANDARD SOUTHERN NEWSPAPER

THE ATLANTA CONSTITUTION

ASSOCIATED PRESS SERVICE

VOL. LVI., No. 257. | Entered at Atlanta P. O. As Second-class Mail Matter. | ATLANTA, GA., SUNDAY, FEBRUARY 24, 1924. | ONLY MORNING NEWSPAPER PUBLISHED IN ATLANTA | Daily and Sunday. Weekly 20c; Monthly 90c. Single Copies: Daily, 5c; Sunday, 10c

"FREEDOM OR CHAIR," IS PLEA OF YOUNG SLAYER; URGES EARLY TRIAL ON DUAL MURDER CHARGE

Two Crushed To Death When Engine Hits Auto

TWO OCCUPANTS OF AUTOMOBILE ARE BADLY HURT

L. H. Harper and H. T. Ledford Killed When Penned Under Wheels of Locomotive.

FATAL CRASH OCCURS AT A., B. & A. CROSSING

Engineer's View Obstructed by Another Engine. One Dead, Six Hurt in Other Accidents.

L. H. Harper, 28, 15 Bradley avenue, and H. T. Ledford, 33, of 27 Wylie street, were crushed to death, and R. F. Sutton, of Knoxville, was injured, probably fatally, when an A., B. & A. switch engine early Saturday night crashed into a light touring car in which they were riding at Jefferson street crossing. G. C. Taylor, also a passenger in the car, was badly cut and bruised, but will recover, Grady hospital physicians stated.

Charges of disorderly conduct have been made against Taylor in connection with the accident, based upon written reports of Officers E. R. Hardin and C. J. Schilling, to the effect that the men evidently had been drinking and were boisterous. Hospital authorities have been requested to detain Sutton, the driver, in event his condition improves, as charges probably will be preferred against him.

One Killed; Six Hurt.

Other accidents during Saturday afternoon and night included one in which Mitchell Martin, 35, negro, was instantly killed when struck by the speeding motorcycle of Officer Jack Parker, of East Point, who was chasing a speeding auto in Main street, East Point. Six other persons were injured in other auto and street car accidents during the day and night.

According to members of the crew of the engine which struck the automobile at Jefferson street crossing, a switch engine of the N. C. & St. L. road had been stopped only a few feet away from the crossing and in a position to obstruct the view of both Engineer J. M. Cowart, of the A. B. & A., and members of the auto party.

According to Engineer Cowart and Conductor J. H. Sanders, the switch engine was proceding at a slow rate of speed, having returned from Howell's station where a delivery of cars had been made. There was no switchman on duty at the crossing, it was stated, and for that reason the engineer had slackened the speed of the engine at the crossing.

Engineer Cowart stated that he did not see the auto until it appeared directly on the tracks and his engine had moved a distance of about 25 feet

(Continued on Page 2, Column 6.)

Plea to Burglars Posted on Pane Slaps at Police

Barber Peeved When Shop Near Station Is Robbed Six Times in Year.

New York, February 23.—There's a limit to neighborliness and Joseph Defato thinks matters have passed that limit in his case. He wants to be on friendly terms with the police of the Coney Island station, which is only four doors away from his barber shop. But he became most insulting today when he posted a sign on the cracked window of his place, reading:

"Notice to burglars: I have been robbed six times in a year. From tonight on the front door will be open. Walk in and take anything you want. Don't break anything. I live close by, so if you don't find what you're after, come and see me. When you go out, please close the door. No interference from the police."

"I've been polite to the cops long enough," Defato said. "I suppose if I had my shop in the station house I'd be robbed every night, because it seems the closer you are to a police station in this town, the worse luck you have."

Chasm Widens Between Slavs And Bulgarians

Crisis in Balkans Over Inroads on Serbia May Flame Into War.

Paris, February 23.—A crisis in the relations between Jugo-Slavia and Bulgaria is likely to be reached at any moment, with a possible outbreak of hostilities in the spring, according to M. Spallkovitch, Jugo-Slavian minister here, in an interview with Le Matin today.

"The situation in the Balkans is critical," said the minister.

"Bulgaria is carrying on dangerous propaganda, threatening southern Serbia and a conflict by spring is possible.

"Bulgaria has been giving encouragement to bands of Macedonians. She herself is running the greatest risk. She is putting her very existence at stake, because Serbia can no longer put up with the intolerable situation caused by permitting Bulgaria periodically to disturb the peace."

MEXICAN REBELS DYNAMITE TRAINS, KILL PASSENGERS

Band Under Command of Pedro Gonzales Blows Up Two Trains Near Soledad.

Vera Cruz, February 23.—A scout train and a passenger train following it were dynamited yesterday near Soledad by rebels under command of Pedro Gonzalez. The scout train was only slightly damaged and escaped. A guard of 50 men valiantly defended the passenger train, but were overwhelmed. Some passengers were reported killed and wounded, but the number is not definitely known.

The rebels robbed the passengers and looted and burned the express and mail cars.

They expected to capture Governor Tejeda, of Vera Cruz, but it is reported that he remained in Cordoba.

According to reports received here the rebels have threatened to blow up the train due today. A large force of government troops has been ordered into the region to drive out the revolutionaries.

EPIDEMICS RAGE ON EMORY CAMPUS

150 Students Are Stricken With Mumps and Measles—Under Control, Officials Claim.

Thirty Emory university students are now in the infirmary, 40 more are now confined to their beds in the dormitory and more than 80 have gone home with either measles or mumps during the last three weeks, according to reports Saturday. No quarantine has been placed on students, persons in charge said.

The epidemic is practically under control, according to a statement of H. B. Scott, in charge of the infirmary, who also reported that no new cases had developed in the last few days. Mrs. Turner, nurse, employed by the university, stated that those in the dormitory probably will be discharged during the week.

Cases of the diseases in the dormitories have been more severe, while students living off the campus have been practically immune.

No restriction has been placed on students by Dr. Paul W. Best, university physician.

Officials believe that the epidemic will be under complete control during the early part of the week.

FAKE PRICE TAGS BANNED BY DECREE

Washington, February 23.—Labeling an article with fictitious price marks, bearing a figure at which it was not intended the artcle should be sold, was held by the federal trade commission today to be an unfair business practice.

The decision was handed down in the case of the Morrison Fountain Pen company of New York.

WHITE LAUNCHES FIGHT ON PRESENT EDUCATION BOARD

Councilman To Ask Charter Amendment, Placing New Commission in Control of System.

CHANGE WOULD GIVE MAYOR VETO POWER

Amendment Would Provide Rules Preventing Closing of Schools Before End of the Year.

Abolition of the present board of education at the end of this year and creation of a new board of seven members elected by the people and subject to the veto power of the mayor, is proposed in a charter amendment to be introduced at the session of council next Monday by Councilman J. A. White, of the Fourth ward.

Councilman White stated that his measure, which he said has approval of Mayor Walter Sims and a majority of members of council, would be referred to the charter revision committee for public hearings before it is finally presented for adoption by council to be sent to the general assembly this summer.

The present board of education includes one member elected from each of the 12 wards in the city. It receives 26 per cent of the gross revenues of the city of Atlanta and has absolute authority over expending this money even to the extent of using it in such a way that schools may be closed in midyear, as was proposed at a special session Friday.

Provisions of Amendment.

The White amendment provides that the school board must at the first of each year submit to the mayor for his approval a balanced budget distributing total school revenues over the entire year in such a way as to prevent a financial crisis which would force schools to close in midsession.

The mayor's veto, according to the amendment, could be overridden by a two-thirds majority of the members of the board, which would be five members. Three votes would be required to sustain an executive veto.

Members of the board would be elected one from each of six school districts within the city, each including two councilmanic wards. The seventh member would be the chairman of the school committee of council, holding membership on the school board ex officio.

The amendment would not make any change in method of school financing nor would it place any statutory limitation on the authority of the school board to control the system at its own discretion.

Changes in Control.

Changes from the present system of control would be:

Reducing number of members from 12 to 7.

Giving council one representative.

Giving the mayor veto power over

Continued on Page 2, Column 4.

Two Tots Hurled Off Abbey Spire To Awful Death

Mother Completes Triple Tragedy in Leap to Doom From Campanile.

London, February 23.—The bodies of two little girls plunged 300 feet through the air today from the bell tower of Westminster cathedral to the crowded street below—a few seconds later and another body, that of their mother, followed them to death. The mother, according to eye witnesses, had deliberately thrown her children from the tower, then leaped after them.

The bodies were so badly broken that it was difficult to identify the victims. Later, they were discovered to be Mrs. Davey, an Irish woman living in London, and her two children, Margaret and Kathleen.

A short time before the murders and suicide Mrs. Davey and the girls had stopped in a candy store nearby and asked the way to the cathedral. The mother also inquired whether persons were admitted to the campanile.

Scores of people, part of the Saturday afternoon holiday crowds, saw the two little bodies of the children hurtle to the pavement, followed by the mother. Reasons for Mrs. Davey's act have not been learned.

The Cuttlefish!

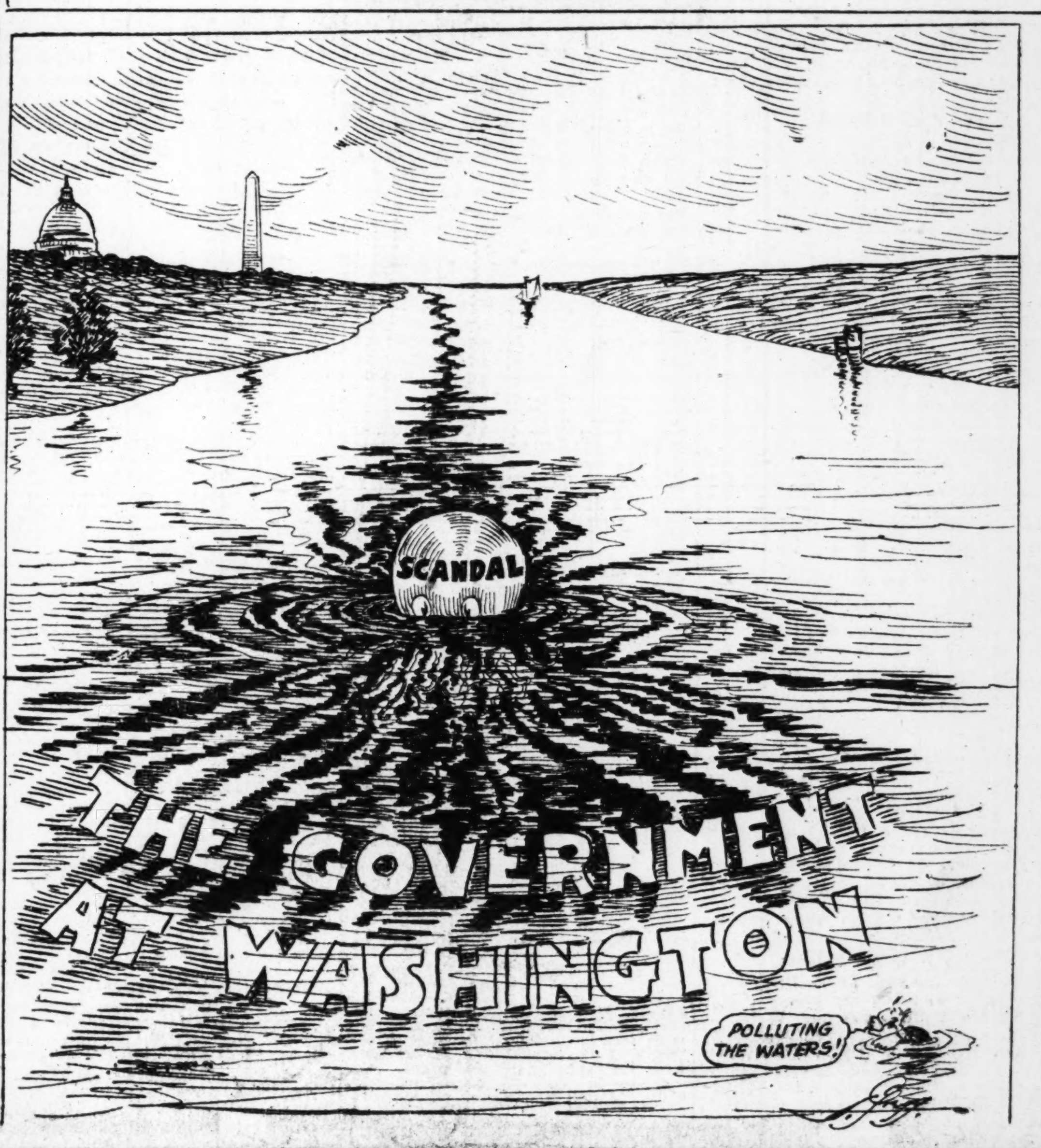

Was McDowell's Mind Warped in Childhood

:: *TALES OF BLOODY SACRIFICES TO GODS WERE FAVORITES OF SLAYER* ::

By Black Mammy's Voodoo Horror Stories?

BY PIERRE VAN PAASSEN.

Did sacriligious Satan worship, sinister black-magic, necromancy or mysterious fetish play any role in the sensational slayings to which Frank McDowell made a complete confession? Haw much voodooism, remnant of the mystic ritual of African bush ju-ju did his colored mammy whisper in his childish ears in those years way back in Acworth and Forsyth, Ga.? What subtle foundation was laid in childhood for that extraordinary passion for all forms of occult subjects of which he became such a persistent reader in later years?

Those questions must be answered sooner or later. For the answer will establish either that McDowell's brain became queer, twisted, warped, distorted and perverted thought machinery or else that he was an arch criminal, who plotted to take the lives of his relatives for filthy gain and used the cloak of mania to divert suspicion. If the latter case be found true, McDowell did something that few criminals have the foresight to do; prepare an alibi of religious insanity long before the actual crime. Many criminals when confronted with the consequences of their crime and beholding the shadow of the gibbet find it very convenient to develop dementia praecox.

No Sudden Development.

In the case of Frank McDowell there is no sudden development of insanity. He had been insane a long time or else he had been preparing for the day when his crime would find him out by affecting irrational leanings, by simulation of insanity, and pretending that he was a little queer.

If he was a fiend who shot his own father and mother in cold blood, if he was a criminal whose wicked design did not hesitate to sacrifice the lives

Continued on Page 3, Column 5.

1 DEAD, 2 HURT IN FAMILY FIGHT

Father and Son Near Death and Cousin Slain in Shooting Affray on County Highway.

High Point, N. C., February 23.—One man is dead and two others are wounded, perhaps fatally, as the result of a shooting affray engaged in by three farmers on a Davidson county highway, six miles from Thomasville, about 3 o'clock this afternoon.

Willaim Ward, 27, is dead and the wounded are Butler Myers, 25, and his father, Albert Myers. The father has the better chance to recover, according to physicians at the hospital where the two wounded men are receiving treatment.

The two younger men were cousins, the mother of Ward being a sister of Albert Myers, and they lived on farms about half a mile apart.

The fact that the elder Myers was shot was not learned by the officers until several hours after they had found the two younger men by the roadside, one dead and the other apparently in a dying condition. The father of young Myers had proceeded to his home after sustaining a bullet wound from Ward's revolver through the right lung, it was stated. Both of the wounded men are guarded by officers regardless of their serious condition.

CANADA PUTS BAN ON U. S. CATTLE TO STOP DISEASE

Ottawa, February 23.—An embargo has been placed on cattle from the United States by the dominion department of agriculture. An outbreak of the hoof and mouth disease in Alameda county, California, was confirmed from Washington today.

WOODROW WILSON IS GIVEN CREDIT FOR WORLD COURT

Seville, Spain, February 23.—"The world court owes its creation to the late Woodrow Wilson," said Prof. Rafael Altamira y Crevea, a member of the permanent court of international justice, in a lecture at the Athenaeum here today.

Dr. Altamira gave a detailed exposition of the work and functioning of the world court. He expressed the belief that the world court was never repudiated by any nation and hoped that in a short time it would be recognized by all civilized nations.

CLUTTER OF LAWS SHACKLES JUSTICE

Secretary Hughes Decries Uncertain Language Found in Statutes and Flays "Law Mills."

Washington, February 23.—The need of the hour in the United States "is not to make law but to enforce law," Secretary Hughes said here tonight before the American law institute.

"We have vindicated the right of self-government," he said. "Are we developing the competency to exercise that right?

"We lack nothing in initiative, skill, in resourcefulness in industry and commerce, in ingenuity of adaptations and facilities of communications. We fall down in government, not because we do not have the mechanism of efficient government, but because of inexpertness."

Referring to the growing mass of law and legal opinions, in the United States, Mr. Hughes said that in one

Continued on Page 3, Column 4.

HOUSE TO VOTE SOON ON BONUS

Priority on Calendar Will Be Given Measure When Tax Problem Is Cleared Up.

Washington, February 23.—Assurance was given today by Representative Longworth, the republican leader, that the house would have an opportunity shortly to vote on a soldiers' bonus bill. This assurance was given to a group of house members who are former service men when they called on the party leader to urge quick action by the ways and means committee on bonus legislation and an immediate vote by the house after a bill is reported.

Mr. Longworth said the committee, as instructed by a republican party conference, would take up the bonus bill as soon as the house disposes of the pending tax measure. Little time, he said, should be needed for the committee to act, and after a bill is reported it will be given priority on the house legislative calendar.

After passage of the tax bill and while the ways and means committee is considering the bonus, republican leaders plan to have the house dispose of the navy appropriation bill and legislation authorizing acceptance of Henry Ford's bid for Muscle Shoals.

Mr. Longworth said today it has not been determined which of these two measures would be considered first. The matter, he added, has been left to Chairman Madden of the appropriations committee, who favors acceptance of the Ford offer, but at the same time is expediting passage of the annual supply bills.

FIGHT ON SLASH IN IMMIGRATION REACHES PEAK

Object of Opponents Is To Delay Passage of Measure or To Modify Provisions.

FOREIGN COLONIES USE THREAT OF POLLS

"Wounded Pride" of Race Used in Protests Only Strengthens Resolutions of Some Solons for Bill.

BY MARK SULLIVAN.

Washington, February 23.—We are now at almost the peak of the opposition to the new immigration bill. The whole project of restricting immigration further than it is restricted under the existing law is under attack. The oppostiion has two objectives: One is to defeat the new measure now pending, or modify it greatly in the direction of letting in more aliens. The other is to bring about sufficient delay to postpone the passage of the new bill until after July 1. The existing law expires July 1. If the new measeure has not been passed by that date, one possible outcome would be that there would be no immigration restriction law whatever in the books, and we should have instantly an uncontrolled flood of all the immigrants that may choose to come. That result, however, is so inprobable as to be negligible. What will more likely happen, if the opponents of the new bill are successful in their policy of delay, is that the present law will be hastily re-enacted as an emergency measure for one more year That outcome would be satisfactory to the opponents of the new law. As has been explained in previous articles, the present law lets in 357,803. The proposed new law would let in about half this number. The friends of more immigration would be very glad to maintain the larger figure for another year.

Ready Passage Apparent.

It would seem as if it should be possible to pass the new bill readily, long before June 30. The bill has been written by the immigration committee of the lower house, and is now in the house as a whole. The plan is to take is up as soon as the tax bill is out of the way. After the immigration bill is taken up there will be four or five days of debate and attempted amendment on the floor of the house. Normally, the bill should come to a vote in the lower house about March 10. The almost universal judgment is that the bill will pass the lower house by an easy majority, although there will be many efforts to change details of

Continued on Page 7, Column 4.

Advertising Firm Given Contract For Garbage Cans

Committee's Action Subject to Revision by Council and Mayor.

Contracts for 200 advertising garbage cans to be placed on Atlanta street corners were awarded to the Hutchinson company by the sanitary committee of city council Saturday afternoon. The company is to pay the city $7 for each can and is to have privilege of selling advertising on the outside of the cans. Action of the committee is subject to approval of general council and Mayor Walter A. Sims.

Previous efforts of advertising companies to secure use of streets for display space on garbage cans have been defeated after protest by residents against the unsightly appearance citizens claim the cans gave the streets on which they have been placed in other cities.

The Atlanta Woman's club has led opposition to the movement here in previous years.

Protests to members of council by home owners are to be transmitted to council when it meets to consider the contract next Monday and a determined effort to defeat it is anticipated. Opponents of the garbage can plan will tell council that the same advertising scheme has been turned down in other cities and has caused much dissatisfaction wherever it has been attempted, several cities, it is said, having refused to renew contracts after giving the garbage cans a trial.

The committee also reinstated Inspector Strickland, who had been reduced to flusher to make way for reinstatement of T. G. Smith, former inspector, who was dropped last July. Smith informed the committee that he had secured a better job and declined reinstatement.

LIFE IN PRISON ABHORRENT, SAYS FRANK M'DOWELL

In Signed Statement, Slayer of Parents and Sisters Says He Does Not Know Why He Killed.

READY TO PAY PENALTY DEMANDED BY SOCIETY

Believes "Impaired Mind" Can Be Cured—Youth Must Face Charges of Murder.

Did Not Write Statement, Says Frank McDowell

Clearwater, Fla., February 23.—(By the Associated Press.)—Frank McDowell was asked today about a signed statement he gave yesterday to a reporter for some news gathering agency and he stated that he was so fagged he hardly recalled anything contained in the statement, that the reporter wrote it and urged him to sign it and he liked to be accommodating.

Clearwater, Fla., February 23.—Frank McDowell today signed a statement on his sensational slayings which had been prepared by the representative of The Associated Press. He was handed the statement which he read carefully, and re-read.

He then said: "That is just the way I feel and just what I have been trying to say. It contains the facts, as I see them and I will sign it gladly for I want the public to know how I feel."

McDowell then signed the following statement and thanked The Associated Press man for helping him to say what he wanted to say:

TEXT OF STATEMENT SIGNED BY KILLER.

"I, Frank McDowell, 19 years of age, do hereby voluntarily, and without compulsion, make the following statement:

"I do not know what is the matter with me, or what has led me to kill my two sisters by burning them in their beds while they slept in our home in Decatur, Ga., a year ago, or what strange power, or influence, led me to shoot my father and mother as they slept in their bed in our home in St. Petersburg, Fla., last Tuesday night.

"I do know that my brain does not function as it should, and I would appreciate any help that science may be able to give in determining and removing the cause of my strange actions. While I now realize that my hands performed the awful tragedies of which I am accused, I also know that I am not responsible for them. I was directed by some power over which I have no control, and I regret them and grieve over the loss of my parents and sisters as any normal

The Weather

RAIN.

Washington—Forecast:

Georgia: Rain Sunday and Monday; not much change in temperature; moderate to fresh northeast and east winds.

Local Weather Report.

Highest temperature	49
Lowest temperature	32
Mean temperature	40
Normal temperature	47
Rainfall in past 24 hours, ins.	.00
Deficiency since 1st of mo., inc.	2.90
Deficiency since Jan. 1, ins.	3.67

	7 a.m.	N'n	7 p.m.
Dry temperature	36	48	46
Wet bulb	32	38	38
Relative humidity	60	36	46

Reports of Weather Bureau Stations.

STATIONS AND STATE OF WEATHER	Temperature 7 p.m.	Temperature High	Rain 24 hrs inches
ATLANTA, cloudy	46	49	.00
Birmingham, rain	44	48	.01
Boston, clear	20	26	.00
Buffalo, clear	12	16	.00
Charleston, clear	46	52	.00
Chicago, clear	16	28	.00
Denver, cloudy	32	36	.00
Des Moines, snow	26	26	.30
Galveston, cloudy	62	66	.00
Hatteras, clear	38	42	.00
Havre, pt. cloudy	32	36	.00
Jacksonville, clear	50	58	.00
Kansas City, rain	36	46	.02
Memphis, rain	40	42	.00
Miami, clear	70	74	.00
Mobile, clear	56	62	.00
Montgomery, pt. cldy.	52	58	.00
New Orleans, clear	58	68	.00
New York, clear	20	28	.00
North Platte, cloudy	22	26	.00
Oklahoma, clear	48	56	.00
Phoenix, clear	68	74	.00
Pittsburg, clear	20	26	.00
Raleigh, cloudy	42	46	.00
San Francisco, clear	66	68	.00
St. Louis, cloudy	34	36	.07
Salt Lake City, pt. cl.	38	42	.00
Shreveport, cloudy	46	56	.00
Tampa, pt. cloudy	64	72	.00
Toledo, clear	18	22	.00
Vicksburg, rain	52	64	.08
Washington, cloudy	30	34	.00

C. F. von HERRMANN,
Meteorologist, Weather Bureau.

boy would. I am ready and willing to pay any penalty exacted of me by society and I hope the final settlement will not unnecessarily be delayed. I had much rather be executed than be condemned to remain in prison the rest of my life. I do believe, and hope, that science can cure me of this terrible malady, whatever it is, if I receive the proper treatment from able ailenists and surgeons. My nerves are so shattered at present, from the horrible thoughts in my mind and the countless questions I have been asked and I have tried so hard to answer intelligently and truthfully. If I could only have some soothing influence, some good classical music; some outdoors, even if under guard, I am sure it would go far toward restoring my nerves and reviving my brain to where I could think intelligently and consequently.

STRANGE POWER IS ALLUDED TO.

"I appreciate the kindness that has been shown me by the representative of the Associated Press and I have responded freely to his many questions. I am only sorry that I could not find words to convey to him the thoughts that have surged through my brain and which I strive so hard to keep in order, but I do not possess the vocabulary or power to convey to others the ideas that I possess.

"I am not insane ordinarily, only when subconscious, and under the direction of the strange power that has commanded me to kill. I have hopes of a cure in due course of time.

(Signed)

"FRANK M'DOWELL."

There was apparently nothing more to be learned from the boy though he was very gracious and willing to talk.

Is More Cheerful

This has been a good day for McDowell, the 19-year-old slayer of his two sisters by burning in their Decatur, Ga., home a year ago, and the murderer of his parents by shooting them as they slept in their home at St. Petersburg, Fla., last Tuesday night.

A representative of the Associated Press called on McDowell and remained from 11 to noon today. The boy was more cheerful and said he had slept well and ate a good breakfast. The weather here today is ideal, warm, bright and cheerful. McDowell was taken from the tier of cells on the lower floor of the county jail, this morning, and placed in a comfortable room in the northwest corner of the building on the second floor. He was pacing up and down the floor when the Associated Press representative was admitted to his cell and he continued to pace while talking. He said he had seen no one today and therefore was not so tired.

Asked if he recalled the happenings of last Monday, the day before he killed his parents, McDowell said his memory was hazy regarding everything that happened that day, though he remembered something about meeting a Mrs. Van Dyke on the streets of St. Petersburg and offering to take her home in his car. He also remembered sitting in the car on Central avenue and had a faint recollection of having written on a typewriter. He said he was pretty good with a typewriter.

Referring to Mary Birdsey, the girl he was quoted as saying he intended to kill next year by drowning, McDowell, showing some spirit, said, "I don't know just how that woman reporter managed to quote me as saying anything like that. I never had such a thought. However," said McDowell, "you know I have been having day dreams about seeing Mary again."

Told of Burial.

McDowell was then told that his parents were buried in one grave, beside his sisters, yesterday. He said: "That is what I told them to do." Evidently he meant the officers at St. Petersburg who arrested him after the murder.

At the reference to the burial of his parents McDowell showed decided signs of grief though no tears could be detected in his eyes. His face scowled and he held the back of his neck with his hands and said: "My God, how can I stand all this, and to think I did it." He then threw himself on his narrow cot while his body was convulsed with jerks and his lips turned blue, but no sobs were heard.

Deputy Sheriff Horton Belcher told reporters today that it had been decided not to have the prisoner examined by an ordinary "insanity commission," but to submit him to the usual procedure of trial for a capital crime. The boy killer, he said, would be given a preliminary hearing before County Judge Bird, he will be held for trial and tried in circuit court here at the next term, in May.

The date for the hearing has not been set. The state's attorney, H. A. Wilson, of Dade City, is in Memphis, Tenn., and Belcher was unable to say when he would return.

If McDowell was adjudged insane by a lunacy commission, said Belcher, he would be sent to an asylum as an ordinary crazed man. But, if the boy is tried for murder the jury would probably return a verdict that he is criminally insane, or that he committed murder. In the event of the former verdict he would be locked up under close guard, and if found guilty on the murder charge, would be electrocuted, Belcher said.

No Fear of Violence.

Belcher laughed at reports of a movement to lynch the boy. "People have too much sense for that," he said.

Dr. H. Mason Smith, alient, former superintendent of the state insane hospital at Chattahoochee, talked with McDowell a short time late yesterday. Afterwards he told reporters the boy was patently crazy. He added, however, that he would have to make a more extended examination before he could define the form of insanity that affected the lad.

"Has he dementia praecox or is he a paranoic?" Dr. Smith was asked.

"I can't say definitely," he replied. "He seems to have a little bit of everything."

YOUTHFUL SLAYER ASKS FOR HASTE IN TRIAL.

Tampa, Fla., February 23.—That Frank McDowell will face trial in the regular process of law instead of going before an insanity commission, was the statement today of Pinellas county authorities. The youthful slayer, held in the jail at Clearwater, when being apprised of this fact, declared his hope that there would be no lengthy delay before trial.

McDowell, when apprised of the fact that Dr. H. Mason Smith, noted alienist and former superintendent of the Florida hospital for the insane, who examined him Friday afternoon, had declared belief of his insanity, appeared pleased. Dr. Smith was retained by The Tampa Morning Tribune for the examination, and in a statement copyright by The Tribune declared he had found several indications of insanity in the boy.

"I want to be thoroughly examined," McDowell declared today. "I believe I am of a disordered mind. I know it, in fact, but I want it absolutely determined. What they do with me is a secondary matter, as far as I am concerned. The scientific aspects of my case interest me greatly, however. My brain is not right and I know it. I want some competent authority on mental diseases to determine just what is wrong. Then if they care to execute me for my crimes, I will be perfectly willing.

"Unless there is hope for a cure of my trouble I'd resist being placed in an institution. I'd rather go to the electric chair or the gallows. If they are able to cure my trouble, the scientific world will probably benefit. Then they can do what they choose with me. I am interested from that standpoint only. My own fate is immaterial to me. Life means nothing, for I have failed miserably. I wanted to be a great man. I dreamed of greatness. Now I am a murderer, forced to kill by something I cannot resist. I want to get to the bottom of the trouble."

POLICE RECEIVE LETTER FROM ATLANTA ATTORNEY.

St. Petersburg, Fla., February 23.—As the intense excitement which has surrounded activities in the recent double slaying in this city subsided during the last 24 hours, the action of police has resolved itself into a slow systematic sifting of events in the life of Frank McDowell, 19, confessed slayer of four members of his family during the past few months.

Police received today a letter from J. K. Tippett, an attorney in Atlanta, who took an active part in the investigation of the burning to death of McDowell's two sisters in Decatur, Ga., February 19, 1923, a year to the day prior to the killing of the elder McDowell's here.

Tippett had written his letter before learning of young McDowell's confession and in it told local officers to hold the youth for he was certain that they had the right person. He said he had asked that the youth be arrested last year but to no avail.

Frank McDowell for two days has been far from the "superman" that for a few hours after the killing of his parents he led police to believe. It is being learned that his weaknesses were many.

WHITE LAUNCHES FIGHT ON BOARD

Continued From First Page.

the board's actions, subject to passage over veto by two-thirds vote.

Compelling board to arrange its finances in a way to insure nine-month school year.

Providing two-year terms with three members' terms expiring each year, instead of all terms expiring in the same year.

If the White amendment is adopted, the new school board would be elected at the regular primaries and general election this summer and fall. After election the six district representatives would draw lots among themselves to determine which three members should hold office one year and which three would hold office three years. Terms of three members would expire each two years and three old members would be on the board each year. At present all 12 members are elected at once.

The new board would go into office January 1, 1925, to succeed the present board, the terms of all members expiring January 1, 1926, under the present law. Members of the present board would be entitled to offer for election to the new board.

Counter Proposal.

President John T. Hancock, of the school board, announced Saturday night that he would make a counter proposal calling for charter revision to retain the board in its present form and in addition to give it authority to levy its own taxes, in addition to present powers. Members of the board, he said, are convinced that the present system and method of ward representation is satisfactory.

President Hancock said that he would seek the changes he proposes through council first, but, should council refuse to recommend them, would ask the support of the board in a move for a change independent of council.

Members of the charter revision committee to which all amendments will be referred for public hearings and recommendations are: Bill Saunders, chairman; Claude E. Buchanan, W. B. Hartsfield, Edward H. Inman, and Harry York.

Text of Resolution.

The text of the White resolution follows:

Whereas, the existing plan under which the board of education operates by a membership of 12, has been found that such a large board militates against efficiency and delays rather than helps the business and purpose of said board, therefore, be it,

Resolved, by the mayor and general council of the city of Atlanta, as follows:

Section 1. That the board of education, as now established, so far as the membership is concerned, shall be abolished on the first of January, 1925, if the charter is amended providing for same, on which date the board of education, as provided for by the charter amendment herein recommended, shall take charge of the affairs of the public education in this city, and carry same on under all the existing provisions of the charter amendment except as to the composition of the board.

Section 2. That the general assembly, at its approaching session be, and is hereby, requested to amend the charter of the city of Atlanta whereby the board of education, as now established shall be abolished on January 1, 1925, and to provide for a new board of education to be composed as follows:

The city shall be divided into six districts, composed of two wards each and there shall be elected one member on said board from each of said districts as hereinafter set forth and all members shall be eligible for re-election.

The chairman of the school committee of council shall be an ex-officio member of the school board as established under the proposed amendments.

Must Prepare Budget.

As soon as the mayor and general council apportions to said board its part of the revenue for the current year, the said board shall immediately prepare a budget and submit same to the mayor for his approval or disapproval.

The mayor shall have the right of veto over all expenditures and resolutions passed by said board the same as he has over general council, and when he exercises the right of veto any expenditures or resolutions passed by said board shall cease and determine, provided, however, that said board shall have the right to over-ride the veto by two-thirds vote of all the members thereof. The mayor shall approve or disapprove such actions within four days after same are transmitted to him and on failure to act, such resolution shall stand approved.

The proposed charter amendment shall specifically provide that the board of education, as established under this amendment, shall in no event exceed the income set apart to said board by action of the general council, plus any other revenue derived from the operation of the schools.

The members of the new board, as herein provided for, shall be elected at the next general election to be held in the city of Atlanta, at which time all six members shall be elected. The term of said members shall be for a period of three years each. Upon the election of the new members of the said board they shall cast lots to see which three members shall serve for one year and which three members shall serve for a period of three years in order that there shall remain on the board at all times, members acquainted with the business thereof. When the successors to the members whose terms expire with one year, are elected, they shall serve for a period of three years. All members to serve until their successors are elected and qualified.

The mayor and general council shall be authorized to pass ordinances carrying into effect the provisions of this amendment.

Section 3. That the clerk of council transmit a copy of this resolution to the senators from the districts and the representatives from the counties, in which the city of Atlanta is located, with the request that they urge its passage at the said session of the general assembly in order that the provisions may be promptly carried into effect.

GEORGIAN ROBBED BY DEPOT CROOKS IN CINCINNATI

Cincinnati, Ohio, February 23.—(Special.)—John Allen, 27, of Helena, Ga., accepted the invitation of Cincinnati depot crooks to "show him the sights." He was invited at a railway station and taken to a lonely front street west of Central avenue. There the bandits took $270 from him at the points of pistols, besides several valuable papers relating to his property affairs.

Evidence here indicates that the same men, who Allen says robbed him, have perpetrated a number of robberies during the past year on similar visitors from Georgia and Tennessee.

DEMOLAY ORDER HOLDS ITS ANNUAL BANQUET

The Atlanta chapter of the Order of De Molay held its annual banquet Saturday night at the Masonic temple. The banquet was tendered by the mothers' auxiliary and the advisory council of the organization, and fathers of members and De Molay sponsors were present. Dr. Claude Hughes acted as toastmaster.

Howard Geldert, father of the Atlanta chapter, and members of the advisory council delivered short addresses. The De Molay orchestra furnished music for the banquet. A number of other musical features were presented.

A hollow glass rolling pin on the market can be filled with ice water and so greatly facilitates the making of pastry.

Greek Statesman To Speak To Atlanta Colony Today

Dimitri Papayanakas Will Tell His Compatriots of Advantages of Democratic Government.

Dimitri Papayanakos, Greek diplomatic agent of the Venizelist party, who comes to Atlanta to impress his fellow countrymen with the necessity of popular government to settle the disturbed conditions of their home land. He speaks before a meeting of Atlanta Greeks this afternoon.

BY PIERRE VAN PAASSEN.

In an endeavor to teach his compatriots political advantages in a form of government for their home country similar to that of the United States, Dimitri Papayanakos, famous Greek lawyer and comitadji from Kirk Killise and Salonika, has arrived in Atlanta to give a lecture at a mass meeting of members of the Greek colony this afternoon in the vestry room of the Greek church.

M. Papayanakos, who speaks French quite fluently, has for many years served as one of the lieutenants of Eleutherios Venizelos in the irrident Greek territories of Thrace, Anatolia, Smyrna and Macedonia. He followed the fortunes of the Greek armies in their campaigns during the first and second Balkan wars, the great war and the disastrous imperialist adventure of King Constantine on the Asiatic mainland. He has kept the flame of pan-Hellenism burning in the hearts of those Greek settlers who were separated from the motherland by geographical divisions.

Wins Favor of Democrats.

In these ventures, which often included missions of the most dangerous political character, where he had to brave the Turkish oppressors in their own councils of state, he has won the gratitude of the democratic party in Greece and the personal friendship of that great statesman, Venizelos.

He saw his country approach the status of former greatness. He saw the Greek armies within the grasp of victory and he witnessed the ignominious defeat of his country's forces when Kemal Pasha, the Turkish strategist, out-maneuvered King Constantine, smashed his resistance, encircled his armies, drove them back on their base of operations and lay that base, the great, prosperous and commercial city of Smyrna, into ashes.

The Greek lawyer has become convinced that nothing but a constitutional democracy will save his country from chaos. He does not care whether Greece becomes a republic modeled on the constitution of the United States or a limited monarchy as the English have.

Autocracy must go and the people must rule, that is his maxim. To impress the Greek colonists with the necessity of this step he has come to the United States and will speak in Atlanta on Sunday.

Received at Courts.

Received at the courts of Rumania, Bulgaria and Servia, M. Papayanakos carries with him state documents from Balkan sovereigns who at one time or other have benefited by his courageous diplomatic stands. In addition he is a well known poet of the modern Hellenist school and a national figure in philosophy and art.

In those years of unsettled international conditions when intolerable peace treaties uprooted whole sections of his countrymen and sent formerly prosperous citizens wandering over the highways of that disturbed Balkan peninsula, M. Papayanakos was touched by the misery and suffering of his own people.

In his own home in Salonika he has started a model orphanage, where members of his family care for no less than forty waifs, who were taken in from the roads and the slums of the city.

M. Papayanakos predicts that stability in Grecian home afairs will only come when the people realize the benefits of popular rule and take a hand in the affairs of government to the exclusion of militarist and imperialist cliques.

TWO CRUSHED TO DEATH WHEN ENGINE HITS CAR

Continued From First Page.

before he could bring it to a halt. Harper and Ledford were pinned underneath the engine for several minutes before their bodies could be extricated. Sutton and Taylor were thrown clear of the car, it was stated.

Taken to Grady Hospital.

An ambulance of Hunter, Blanchard & Gartrell carried Harper and Ledford to the hospital. Harper dying en route and Ledford dying soon after arriving at Grady. Their bodies were removed to the establishment of Hunter, Blanchard & Gartrell.

A Greenburg & Bond ambulance rushed Taylor and Sutton to Grady. The bodies of Harper and Ledford were mangled badly, while Sutton was cut about the head and arms and he is believed to be internally injured. Taylor was able to be removed to his home late Saturday night.

Ledford is survived by his widow, his father, Marion Ledford; two sons, Pearle and Obie Ledford; one brother, Fred, of Copper Hill, Tenn., and two sisters, Mrs. J. M. Chambers, of this city, and Mrs. John Baugh, of Reynolds Bluff, Tenn.

Harper is survived by his parents. His wife died several months ago. Funeral arrangements for both victims of the accident will be announced later by Hunter-Blanchard-Gartrell company, undertakers in charge.

According to reports of investigating officers, the car in which the four men were riding bore a North Carolina license tag and only a few minutes before the accident, crashed into a car at the corner of Marietta and Alexander streets. No one was hurt, however, and the cars were only slightly damaged.

Blame Slippery Streets.

Slippery streets were blamed for a number of automobile accidents during Saturday night in which several persons were hurt, while a split switch on a street car line caused injuries to two persons.

Mitchell Martin, 35, College Park, negro, was killed instantly Saturday afternoon when he stepped into the path of the speeding motorcycle driven by Policeman Jack Parker, of East Point, while the latter was in pursuit of an automobile on Main street in East Point.

According to witnesses, the accident was unavoidable. Parker states that the negro suddenly ran from behind an automobile parked in front of the coal yard on Main street near Taylor avenue, and going at high speed, the officer had no chance to stop or avoid crashing into the man.

Parker catapulted over the handlebars of the machine into the street, but was not injured seriously, suffering only minor cuts and bruises.

Employees of the coal yard told police that Martin had purchased a load of coal a few minutes before the accident, leaving it on the opposite side of the street, and had just left after returning for his forgotten shovel.

Street Cars Collide.

A split switch caused a collision between two street cars at Marietta and Foundry streets in which M. P. Boswell, of 19 English avenue, and Sam Moore, negro, of 14 Julian street, passengers on one of the cars, were slightly injured.

Car No. 229, driven by Motorman R. H. Smith, was going west on Marietta street when it was sideswiped by No. 254, an inbound car in care of Motorman J. R. Benson. It is thought that a split switch at Walton street left No. 254 on the wrong track, and that both motormen were unable to see the other car approaching because of the sharp corner at that intersection.

No. 229 was knocked off the track and crashed into a parked automobile owned by Philip Rosenbaum, of 245 Marietta street. Boswell and Moore were hurt when thrown from their seats.

One Driver Jailed.

G. P. Wilson, of 565 Ponce de Leon avenue, was arrested on charges of reckless driving as the result of an accident Saturday night in which Ben McCoy, of 259 Haynes, negro driver for the Meinert Coal company, was injured.

The wagon driven by McCoy was struck by Wilson's car at Greenwood avenue and Boulevard, and the wagon smashed. McCoy was thrown to the street, but was not badly hurt. Officers W. A. Goode and W. F. Bullard made the arrest.

Two Other Accidents.

B. L. Harris, of 50 Standish avenue, Saturday night was knocked down by an auto driven by Slayton Carnes, of 645 Ponce de Leon avenue, at Peachtree and Auburn avenue. He was not injured seriously, and refused to go to the hospital. Harris was crossing Auburn avenue, and Carnes was going north on Peachtree at the time.

An unidentified man was taken to Grady hospital Saturday after he had been struck by a car driven by L. E. Byrd, of 8 Gordon street, on Central avenue, but evidently decided that he did not need medical attention, and departed soon after Byrd, who had taken him there, left.

Byrd reported the affair to police headquarters.

Mrs. C. C. Belcher, 281 East Georgia avenue, was slightly injured early Saturday night when a light touring car crashed into her car at the corner of Marietta and Alexander streets. The driver car gave his name as E. C. Scott. The license tag bore a North Carolina number. Only small damage was done to Mrs. Belcher's car.

Lyons Club Elects.

Lyons, Ga., February 23.—(Special.)—The Lyons Booster club has elected the following officers for the year: Rev. Theo Pharr, president; W. A. McNatt, vice president; W. T. China, treasurer, and C. G. Garner, secretary.

Women to attract must

Radiate Health!

BEAUTY is the magnet which draws all eyes—and back of beauty—Health—working silently. Red blood tingling through the veins;—the glow of youth in the cheeks;—the spring of eagerness, of vim, of vitality in the walk;—the ever graceful air, unrestrained by care or worry.—All the charms of beauty. All the works of health.

Men are fascinated by the charms of beauty. Women gaze with envy, secretly jealous, perhaps—wondering—hoping—praying for that attractiveness that is not theirs.

But why the wondering—the hoping—the praying for that craved-for attractiveness—that beauty. Good looks is the barometer of one's condition. Good health radiates beauty. S. S. S. purifies the blood—creates new red blood cells—rids the system of impurities which make beauty and attractiveness impossible. As women to attract must radiate health so must they keep their systems free from impurities and their red blood cells ever increasing. S. S. S. does both.

S. S. S., since 1826, has been ridding the system of impurities—pimples, blackheads, boils, eczema and rheumatism—building red blood cells—aiding women to be attractive by radiating health. S. S. S. is made of carefully selected herbs and barks, scientifically prepared and proportioned. All good drug stores carry S. S. S. It is more economical to purchase the large size bottle.

S.S.S. Makes You Feel Like Yourself Again

LOFTIS BROS. & CO. EST'D 1858

2 Whitehall St. S. E. Corner of Viaduct

DIAMONDS ON CREDIT — WATCHES ON CREDIT

REMOVAL

About March 1st we shall move our store to our new location,

16 S. BROAD ST.

Northeast corner of Alabama St.

Owing to our rapidly increasing business we are forced to seek more commodious quarters.

Watch for Our Opening Announcement

Brilliant, Genuine Diamonds, Watches, Wrist Watches, Pearls, Mesh Bags, etc., at special prices to reduce stock before removal.

"In the Springtime" you'll want a handsome Diamond Ring for "the only girl." Be ready—begin now—select the ring, open a charge account, and pay a little each pay-day.

"Norma" Diamond Ring

Fine blue white, perfect-cut Diamond, set in hexagon top. The ring is Solid 18-k White Gold.

$37.50

$1.00 a Week

Other beautiful Solid White or Green Gold Rings at same price.

"Sylvia" Diamond Ring

Special Blue White, perfect-cut Diamond, set in this splendid carved and pierced mounting; octagon top. A beautiful Solid 18-k White Gold Ring.

$100 TERMS $2.50 A WEEK

Also at $150, $200, $250 and up

Diamond Scarf Pin

Five brilliant Blue White, perfect-cut Diamonds. Solid Platinum, pierced and lace work design. Solid White Gold pin stem.

$75

$1.75 A WEEK

Large Assortments of Scarf Pins at Any Price You Wish to Pay.

WEDDING RINGS

Solid White, Yellow or Green Gold Wedding Rings, $5 Up

Diamond-Set Platinum Wedding Ring, $65 to $225. Easy Terms.

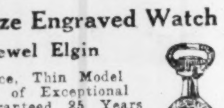

The handsome Wedding Ring illustrated is All-Platinum, most popular weight, hand-carved floral design. Our great leader, priced at **$25**

Rectangular Wrist Watch

Extra small, 18-k Solid White Gold, 16 jewels. Incomparable value Silk Ribbon Bracelet...... **$47.50**

TERMS: $1.25 A WEEK

Diamond-set Wrist Watches at All Prices

All the new shapes and styles in White Gold and Green Gold Wrist Watches. Extra special values at $15 and up.

12 Size Engraved Watch

17-Jewel Elgin

Open Face, Thin Model A Watch of Exceptional Value Guaranteed 25 Years

Green Gold filled case, beautifully engraved, assorted patterns or plain polished. Gilt dial. A nifty, up-to-the-minute

GUARANTEED WATCH

for the business man, employee, student—for everyone who wants correct time all the time... **$32**

Terms: $3.25 a Month

WATCH REPAIRING AND SPECIAL ORDERS

Watches repaired; all work guaranteed. Diamonds remounted; old jewelry repaired or remodeled. Designs and estimates for special orders furnished free.

Open Monday and Saturday till 9:30 p.m.; other days till 6:30

Call or write for Catalog 374. Phone Bell, WAlnut 3737, and salesman will call.

Watch Our Store Windows for Special Bargains

LOFTIS BROS. & CO. EST'D 1858

THE OLD RELIABLE CREDIT JEWELERS—LARGEST IN THE WORLD

2 Whitehall St. S. E. Corner of Viaduct

"They Work While You Sleep"

CASCARETS 10¢

For Constipated Bowels, Headache, Colds, Sour Stomach, Gases, Biliousness

No other cathartic or laxative acts so gently on the liver and bowels as "Cascarets." They never gripe, sicken, or inconvenience you. They positively strengthen and regulate the bowels, restoring natural, regular movement. "Cascarets" are harmless and are used by millions of Men, Women and Children. 10c boxes, also 25 and 50c sizes—any drugstore.

Adair's New Encyclopedia **COUPON** for THE ATLANTA CONSTITUTION

How to Get It For the Mere Nominal Cost of Manufacture and Distribution.

3 Coupons and $2.98 Presented at The Constitution office, or sent by mail, postage paid, for $3.25 net.

¶ Present or mail to this paper three Coupons with the small expense mentioned, which pays in full for the set of 5 big volumes. Attractively bound in durable forest green covers, decorated with gold designs. This entirely new encyclopedia covers all departments of human progress and achievement. All works of reference made before the World War are out of date.

ELECTRICIANS & CONTRACTORS FREE

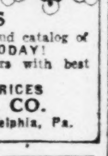

CATALOG —S

Send for price list and catalog of remarkable values TODAY! Serve your customers with best quality and get LOWEST PRICES

SUN ELECTRIC CO.

251-S Market St., Philadelphia, Pa.

YOU

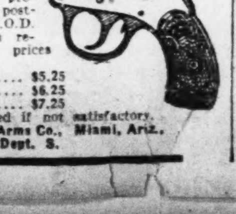

Need a good revolver for home protection. We pay postage and ship C.O.D. You pay when received below prices ONLY.

22 Cal. $5.25
32 Cal. $6.25
38 Cal. $7.25

Money refunded if not satisfactory.

L. E. Polhemus Arms Co., Miami, Ariz., Dept. S.

NEW LaFAYETTE PRICES

The following prices are now effective on LaFayette Motor Cars.

TOURING CAR	7 Passenger	$3250
TORPEDO	4 Passenger	$3250
FOUR-DOOR COUPE	4 Passenger	$4300
SEDAN	7 Passenger	$4400
IMPERIAL SEDAN	5 Passenger	$4500
LIMOUSINE	7 Passenger	$4000
IMPERIAL LIMOUSINE	7 Passenger	$4700

Never before, in the history of the automobile, has a motor car so genuinely fine been sold at prices so low, nor could the brilliant performance that distinguishes the LaFayette be enjoyed at so small an initial cost.

The LaFayette, in fact, has gained pre-eminent place as one of the world's finest motor cars, and LaFayette owners say that it is a car without equal in all their motoring experience.

Need we add that our demonstrating cars are at your disposal?

MARTIN NASH MOTOR CO.

928 Main St. Jacksonville, Fla.

R. H. MARTIN, Pres. Peachtree at North Avenue

LaFAYETTE

Atlantan Urges Selective System For School Pupils

Chicago, February 23.—Segregation of pupils according to abiltiy, and fitting the course of study to the child, were advocated here today by H. H. Bixler, director of vocational guidance at Atlanta, Ga. He told a joint meeting of the National Vocational Guidance association, and the National Society for the Study of Education, and the vocational department of the National Educational association, that the course of study should be re-written on a "three track basis; minimum essentials for the slow, the present course for the average, and an enriched curriculum for the superior."

Intelligence and skill or trickery and deception are found in the beauty parlor, according to an occupational study issued by the White-Williams foundation in cooperation with the Philadelphia school board, and referred to in an address by Miss May Rogers Lane, secretary of the foundation.

Commerce Chamber Of Moultrie To Hold Election on Monday

Moultrie, Ga., February 23.—(Special.)—The annual meeting of the Moultrie Chamber of Commerce will be held Monday night at which officers will be elected for the ensuing year and a working fund will be raised. The principal address will be made by W. C. Vereen, Moultrie banker and manufacturer.

The motion picture which has been made around Moultrie and which visualizes the progress made in diversified farming will be shown for the first time at the banquet. The picture will be used during the year in showing Colquitt farmers the wisdom of a balanced system of farming. The film, besides showing farm scenes, also will emphasize what has been done in Moultrie in the way of developing markets for farm products.

$5.00 Your Opportunity

Good Set of Teeth ... $5 — Gold Crown and Bridge Work $3.00 up

Plates Repaired, $1.50; Teeth Cleaned, $1

PAINLESS EXTRACTION

FREE EXAMINATION — DR. I. G. LOCKETT, Operator

Palace Dental Rooms

5 WEST ALABAMA ST., COR. WHITEHALL

B. WIMPY, Manager

Lady Attendant — Phone WAlnut 5825

Manget Managers Hold Convention in Newnan

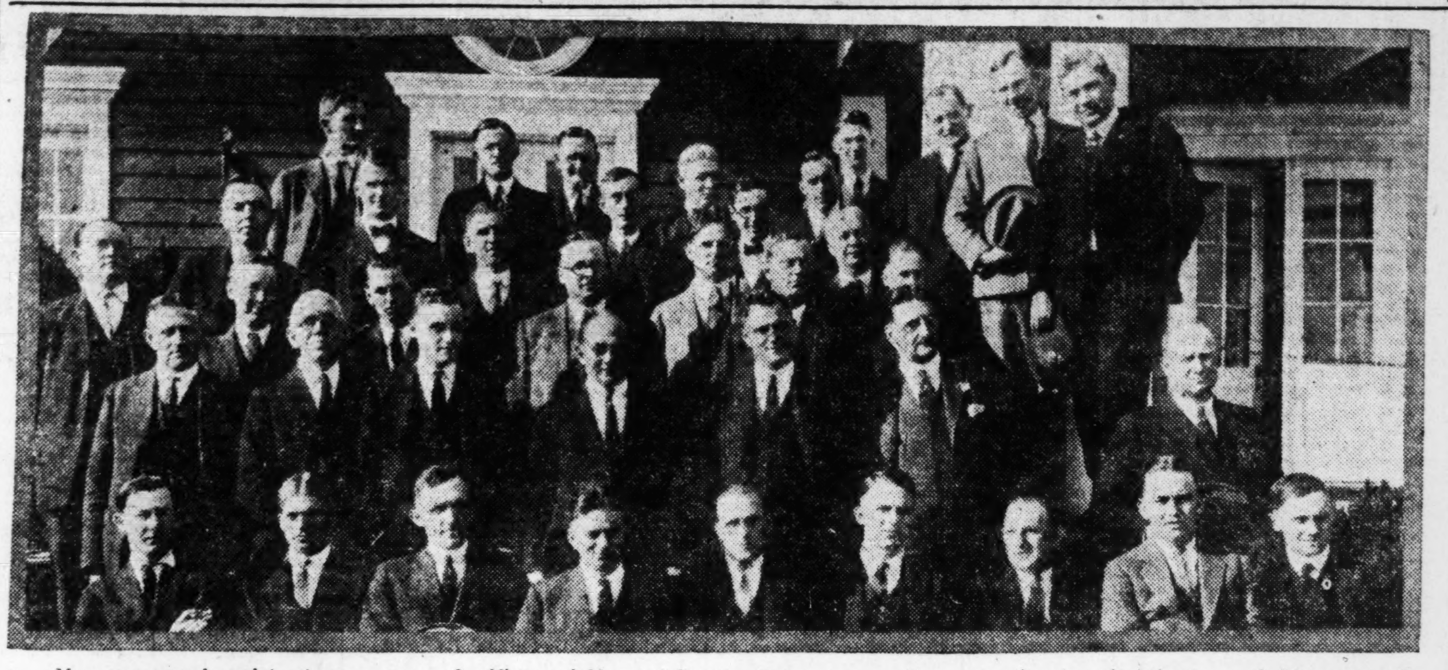

Managers and assistant managers of offices of Manget Bros. Company, cotton merchants of Atlanta and Newnan, Ga., who met in convention at Newnan Thursday and Friday. This photograph was made at the Newnan Country club, where an old-style Georgia barbecue was served.

Sitting: J. E. Reynolds, Newnan; John P. Brannon, Dothan, Ala.; R. M. Rieves, Minneola, Tex.; W. W. Kirby, Houston; B. H. Glass, New Orleans; Percy Levy, Opelousas, La.; H. C. McConnell, Jr., Talladega, Ala.; C. H. Griffith, Bowdon; Hugh Crawley, Milner. First row, standing: J. R. Brown, Newnan; R. E. Platt, Newnan; John A. Manget, Atlanta; E. O. Jewell, New Orleans; J. A. Durio, Opelousas; H. J. Parker, Atlanta; J. E. Dent, Newnan; P. N. Briscoe, Monroe. Second row: Victor Manget, Macon; J. O. Stallings, Augusta; F. P. Allen, Opelika, Ala; N. I. Boatright, Augusta; George E. Badger, LaGrange; Elgin C. Cowart, Dothan. Third row: Joe W. Parker, Newnan; Chas. Crawley, Milner; D. T. Manget, Newnan; V. E. Manget, Newnan. Fourth row: J. Scott Davis, Cave Springs, Ga.; Paul G. Manget, Newnan; T. W. Powell, Atlanta; W. B. Davis, Newnan; E. H. Peniston, Toccoa. Fifth row: W. A. Davis, Jr., Newnan; T. E. McConnell, New Orleans; C. C. McKnight, Senoia; H. H. North, Newnan; W. C. Flewellen, Macon; W H. Stallings, Newnan.

Revised Budget Closes Schools On September 1

A revised school budget making possible completion of Girls' High school by September 1 provided all public schools, including Girls' High, close down on the same date, was prepared Saturday by a special school board committee to be submitted Monday to a special meeting of the full board.

Revision of the budget was made at the request of a special committee from the aldermanic board with a view to legalizing contracts for completing Girls' High at a cost of $364,000.

Mayor Not To Approve.

Mayor Sims declined to comment on the prospective action of the school board further than to refer to a previous statement that "he would approve no paper that would force the schools to close before the end of the normal school year."

The aldermanic board last week had refused to approve Girls' High contract resolutions, after a ruling by City Attorney Mayson that the contract would be illegal unless the school board balanced its budget.

At a special meeting Friday the education board refused to adopt a revised budget which provided for Girls' High but would have made closing of schools necessary August 1. A special committee, composed of School Commissioners H. J. Penn, W. W. Gaines and W. C. Slate, was appointed to draw a new balanced budget. By cutting appropriations for equipment, repairs and extra salaries they arranged a new budget looking toward cutting off the school year on September 1.

Gordon's Position.

At the Friday session, Alderman R. A. Gordon had told the school board "that the city of Atlanta never would let the schools close" and Alderman J. R. Bachman had told them that "the city was not justified in artificially creating a crisis that would leave the alternatives of increasing taxes or closing schools."

Council had asked the school board to build Girls' High out of current revenues, looking to a 25-cent increase in tax rate to replenish the treasury before the end of the year.

Churches To Pay Honor to Memory Of Wilson Today

Woodrow Wilson, America's foremost apostle of world peace, will be honored today in Atlanta churches.

In nearly every church the pastor will deliver a peace sermon, recounting the service of the war president of the United States, and contributions will be accepted for the memorial which is to be built here as a permanent reminder of his work.

Several thousand dollars already have been contributed in Atlanta during the last three days when a large committee accepted voluntary contributions for the memorial. The total, it was stated, is far short of the $50,000 fixed by the committee as necessary to build a memorial large enough to express Atlanta's attitude toward Woodrow Wilson.

The free-will offering in the churches today is intended to make up the rest of the fund.

A memorial is to be built in Atlanta. That was promised definitely by J. L. McCord, general chairman, Saturday. Its size and elaborateness will depend entirely on how generously Atlanta church-goers respond to the appeal for the fund, he said.

Selection of the design for the memorial is to be left to popular vote, a committee headed by Superintendent of Schools Willis A Sutton receiving suggestions from all people interested. Written suggestions should be mailed to Superintendent Sutton at the city hall, Atlanta.

TOBACCO PLANTERS SETTLE IN TOOMBS

Lyons, Ga., February 23.—(Special.)—Several tobacco growers have moved from North Carolina to this section and all report that they have secured better land here at lower prices and expect larger crops.

CLUTTER OF LAWS SHACKLE JUSTICE

Continued From First Page.

year there were "175,000 pages of decisions," an average of 12,000 or more statutes, and an average of 12,000 recorded decisions of the highest court.

"We have liberty under law," Mr. Hughes said, "but under how much law?"

"The secretary of state contended that judges should write their opinions because the "bar knows that the best security of good and faithful work is that the judge must state his reasons."

"For generations we have talked of the evil of multiplying laws," he said. "Lawyers decry the multiplication in the meetings of bar associations and then, sitting in legislative halls, do their full share to increase it.

"The main trouble with the volume of litigation is not with the courts, but with the legislatures. The evil resides not merely in the number of laws. It is in badly drawn laws.

It is also in the compromises of legislation where the contests of opposing policies are satisfied by ambiguous phrases which transmit the difficulties of legislative bodies to the courts who are left with the burdensome task of discovering the legislative intent when actually there has been no defined legislative intent.

"Perhaps the greatest need of all is the improvement in the administration of the criminal law by certainty in its definition and celerity in its administration. At this moment when law enforcement is so difficult, an adequate and competent criminal administration is more important than ever.

"The great duty of the hour is not to make law but to enforce law, to establish the fundamentals of security of life and property, and to maintain by enforcement respect for law in our great cities."

WAS M'DOWELL'S MIND WARPED IN CHILDHOOD?

Continued From First Page.

of his two sisters to the withering and scorching flames, all for the sake of gaining an inheritance of insurance, he planned well. He adopted a wonderful strategy.

"If I am caught in any of these crimes I will let simulate religious hysteria. It will baffle the police, swing public sympathy in some slight way." Perhaps it will even be my salvation from the hempen cord. At the worst, it will get me a few years in some insane asylum."

This must have been the method of reasoning of this 19-year-old boy if he is the criminal St. Petersburg police officers believe him to be.

On the other hand, Frank McDowell may be an out-and-out lunatic, a maniac, an insane demon without normal control over his faculties.

The Old Black Mammy.

Friends of the McDowell family in Acworth and Forsyth admit readily enough that Frank McDowell had been confided to the care of an old black mammy during the first years of his life. At that time that black mammy already was bent with old age. She had been born in slavery.

The black mammy to whose care little Frank McDowell was committed was but one generation removed from the black voodoo worshipers of the darkest interior of Africa.

Will the psychologist find the solution of the ghastly crimes in this simple fact? Will it be shown that young McDowell received such impressions in those tender years of childhood when the brain is like a psychic sponge, that they influenced all his later life?

What drove McDowell to read books about "Devil Worshipers," about the Black Mass, that infernal ritual of civilized people in the last century who in a moment of insane amusement decided to fall at the feet of Satan.

Human Sacrifices Made.

Human sacrifices were made at the Black Mass. Sinister secret societies existed in Paris and in other European cities which gathered in the dead of night, when in a sort of chapel sacrifices of human blood were made to Miphisto. Before the altar stood a stone of sacrifice. The officiating necromancer assisted by several helpers placed a gagged and bound figure on the stone, slit his throat and caught the warm blood in a golden chalice. Then while he chanted all kinds of cabalistic gibberish he made mysterious symbolic gestures, offering the human blood to Satan, ending by inviting his fellow devil-worshipers to drink from the awful chalice brimming with the still lukewarm blood of the victim.

It was the disappearance of several well-known street characters in Paris which led to the horrible revelations by the prefecture of police of the existence of secret societies where blood of human beings was offered in adoration of the devil carnate.

Relished Subject of Death.

Any man who desires a casual acquaintance with necromancy is bound to stumble over such ghastly accounts. And Frank McDowell was by no means a casual reader of such subjects. He sought them out and relished them—rolled them in his mind with joy. That has been the testimony of boy friends and adult relatives.

It is not many years ago that the European press made great capital out of reports, which later proved to be unfounded, of human sacrifices in Russia. The most grewsome details were circulated and even books were written about human sacrifices in that country.

What result does the reading of that kind of literature have on the immature mind? What unknown depths may not be stirred by steeping one's whole mentality in the weird, the occult, the mysterious and the gruesome?

Was there anything transmitted from that primitive mind of the old negro woman to the receptive brain of the child, Frank McDowell?

Forefathers of the slaves were voodooists. They lived in that African jungle, where everything is vegetal and everything seems rotting in phosphorence, giving the effect of a kind of grisly earth shine.

African Ghost Dances.

Bamboo poles supported human heads and in the dead of night while there was only a yellow sickle of a moon, they would hold their ghost dances. There was weird and fantastic chanting keeping time with the rhythmic throb of skin-drums.

Those were the nights when the great ju-ju himself called for blood, blood to quiet his anger, to stop the sleeping sickness. Then there were hellish gambols, nameless terror as the waving finger of the fakir sought out of victim in the rows of squatted beings, swaying to and fro and shaking in the galvanism of fear; the throaty cries of the victim, death gurgles as the knives slit her throat. Scenes from hell! But that sort of things is still going on in Africa. How much of this voodooism did Frank McDowell's mammy know? Did she believe in spells; in the evil eye? In the whispering of ghosts? She would have been an unusual mammy if she had not been tainted with such like beliefs some time in her life.

Had she heard from some slave the tale of the jungle's nameless terror? The nights of ju-ju's adoration? Did she fancy she was telling little Frank some nice little bed-time stories when she pictured with all the powers of imagination, what her people once did to please their gods?

Obscure Biblical Phrases.

Whatever Frank absorbed from his books on secular subjects can only be imagined. From the Bible he chose for his death note the most obscure passages. Ministers of the gospel hesitate to define blashphemy against the Holy Ghost. They are rather cautious in interpreting this text in Matthew's gospel, the 31st verse:

"All manner of sin and blasphemy shall be forgiven unto man; but the blasphemy against the Holy Ghost shall not be forgiven unto men."

That is all the text says. Any man when left free to interpret the Scriptures may assume any particular sin as a sin against the Holy Ghost. What is probably meant in the text is that there can be no pardon for the man who continually hardens his heart against the tender entreaties of the Savior. That is the most commonly accepted interpretation of the text. In relation with this text theologians are wont to quote this passage from the sixth chapter of Genesis, the third verse:

"My spirit shall not forever strive with men."

Yet the text is a great stumbling block to many earnest seekers. There is an undefined air of mystery about it. That is possibly why McDowell chose it for incorporation in his death and why it interested him earlier, because in it, he thought he had solved something occult.

Piles

Can't Be Cured from the Outside.

External treatments seldom cure Piles.

Nor do surgical operations.

The cause is inside—bad circulation.

The blood is stagnant, the veins flabby.

The bowel walls are weak, the parts almost dead.

To quickly and safely rid yourself of piles you must free the circulation—send a fresh current through stagnant pools. Internal treatment is the one safe method. Ointments and cutting won't do it.

J. S. Leonhardt, M. D., a specialist, set at work some years ago to find a real internal remedy for piles. He succeeded. He named his prescription HEM-ROID, and tried it in 1,000 cases before he was satisfied. Now HEM-ROID is sold by druggists everywhere under guarantee. It is a harmless tablet, easy to take, and can always be found at Jacobs' drug stores, who will gladly refund the purchase price to any dissatisfied customer.—(adv.)

Real Beauty Not Make-Up

The Wonderful Action of Stuart's Calcium Wafers to Drive Away Pimples, Blackheads and Such Skin Blemishes.

It won't take but a few Stuart's Calcium Wafers to prove to you that this is the only rational way to get real beauty in your complexion.

If your face and shoulders are troubled with pimples that become rashy at certain periods get a box of these wonderful tablets.

They clear your blood, they remove the sluggish impurities that gather to make pimples, boils, rash, blackheads, blotches, muddiness and such blemishes. The calcium itself is the greatest skin influence known. It causes the skin to wake up, it begins its work at once, you observe the results and in a few days there is absolutely no question as to the wonderful action of Stuart's Calcium Wafers. Get a 60 cent box today at any drug store, or send to F. A. Stuart Co., 636 Stuart Bldg., Marshall, Mich., for a free sample package.—(adv.)

HICKEY-FREEMAN—CLOTHES OF CASTE

¶ *Like begets like.* To be good, a suit has to be tailored *well.* Much more than *time, and thread, and cloth* must be put into it—*care, judgment, understanding, experience*—even to the most hidden edge!

¶ *Things that come easy—go easy.* This applies all the way through life. The lessons, in the blue-back speller, which you only *scanned*—didn't stick ... *and clothes that seem to be a "pick up" at insecure prices are generally a "let down"*—

¶ There are no miracles in merchandising. It is the most FACTful thing on earth. Wands waved over a $30 suit will not bring out fifty dollars' worth of wear. A suit assembled in a *bang-bang rush* can't be expected to last.

¶ Genuineness is the only thing worth while. A finely hand-tailored *Hickey-Freeman Suit,* for instance, fits you perfectly—becomes *you* handsomely—distinguishes you ... places you among the best-dressed men in Atlanta!

¶ That's the kind of suit for you .... evident genuineness all the way through .... recognized excellence. *Worth*—worthy of *you,* of *Hickey-Freeman,* of *Muse*—and the dollars that buy it for you tomorrow morning!

The New Spring Hickey-Freeman Clothes—Suits and Topcoats—have arrived!

MUSE'S

"The Style Center of the South"

Peachtree :: Walton :: Broad

CABLE

Here at this store you will find side by side for careful comparison both the world's greatest phonographs—Victrola and Brunswick

VICTROLA or BRUNSWICK Phonographs

$1.00 Down

Phone WAlnut 1043

CABLE'S

84 N. Broad St. Atlanta, Ga.

VICTROLAS

CABLE

Cable-made Upright—Cable's greatest value of all time. At $335, this staunchly built, beautifully finished Upright stands out as the premier value of the season. Gracefully proportioned; pure, rich tone. A fitting instrument for the best homes. An unmatched value at $335

CABLE

Cable-made Player—Musically and mechanically perfect. Possesses features not found in players costing a third more. Built in the usual "Cable" way—to give years of satisfactory service. The tone quality is exceptionally fine. Easy to operate. Latest style case design. Now offered at only $535

CABLE

Cable Baby Grand—Its equal does not exist at anywhere near this low price. An art product throughout. Requires but little space. Larger sound-board area gives greater volume and richness of tone. Casework equal to the best; beautiful mahogany with dull art-brass trimmings. You must see and hear this Grand to appreciate it. Priced now at $835

CABLE Piano Company

All three of these splendid values carry the same binding guarantee that is given with Cable's highest priced Pianos.

Easy Terms of Payment

82-84 North Broad Street

Additional Farm Land Sales Show Prosperity of Georgia

Once again, as in each issue of The Sunday Constitution for the past few weeks, there is published herewith a lengthy list of recent farm land sales which have been consummated in widely scattered counties of the state.

Representatives in 11 counties have sent in their compiled and authenticated lists of sales this week, and it is given here simply as further corroborative evidence of the self-evident fact that stories of ruinous agricultural conditions in the state are entirely false. On the face of it, where there is such demand for Georgia farm lands that these sales—approximately 60, involving a huge total of money—are reported from only 11 out of the 160 counties in the state in one week, there must be many who know that agriculture is a paying, profitable business in Georgia today. Otherwise, in all reason, it would be impossible to find so many purchasers ready to invest large sums of money in such lands.

Truck Development.

An interesting letter received this week comes from Laurens county.

The letter tells how a tract of land, 22 acres in extent, has recently been leased to Florida truck farmers for two years, with an option in the contract allowing the lessees to purchase the property at a stipulated price any time within the two-year period. These truck farmers, it is said, plan to raise the same varieties of garden stuffs on the Laurens tract that they are now raising in Florida, with the object of having their Georgia crops come in just about as the Florida crops are all in, thus catching the market in cities of the east for these products after they have exhausted their florida supply.

Many letters from prominent citizens in all parts of the state have been received by The Constitution, all agreeing with the position taken by this paper, that these numerous sales are the best evidence possible to prove that Georgia's farm prosperity is on a firm foundation. One correspondent expressed the matter thus:

"Surely, if there are any who have been mistakenly led to believe that Georgia farming operations are in poor condition, nothing could more convincingly show them their error than these overwhelming reports of sales of farm lands. It is the most important and significant information which has been published in the state for many months."

The following sales have been reported this week:

Meriwether County.

L. C. Clark has purchased 200 acres.

Gwinnett County.

J. L. Willet has purchased 90 acres.

Hart County.

C. W. Norman has sold 50 acres to R. J. Myers for $4,000.

J. C. Kidd has purchased from the Zedora Norman estate 42 acres for $2,144.

Bartow County.

I. C. and A. L. Mauney have sold to R. A. Thompson company 210 acres for $2,182.

A. W. Sherman has sold to Mrs. Tossie Stone 80 acres for a consideration of $750.

G. T. Banks, administrator of estate of L. C. Tanner, has sold to M. L. Upshaw 213 acres for $3,500.

R. A. Thompson & Co. has sold to E. A. McCanless et al. 210 acres for $4,500.

H. H. White et al. have sold to J. A. Evans 210 acres for $3,300.

Receivers of Thomas H. Baker's estate have sold to C. N. McEntire et al. 346 acres for $4,000.

G. B. Sigh has sold to H. L. Adams 110 acres for a consideration of $3,200.

Ben Hill County.

J. B. Seanor has purchased the G. A. Troup farm of 130 acres for $3,500. The sale was handled through the Parks Real Estate agency.

Laurens County.

J. F. Smith has hold to Sibley L. and E. D. White 179 acres for $10,740.

Omer J. Coney has sold to Nell J. Flynt and Blanche D. King 61 acres for $2,948.

S. A. Bell has sold to E. W. Pridgen 50 acres of land for $1,500.

W. F. Towson has sold to J. E. New 76 acres for $3,000.

H. P. Holmes has sold to I. Idelson 559 acres of land for $6,000.

Mitchell County.

J. B. and J. R. Miller have recently sold 35 acres to D. N. Williams, of Fulton county, for $8,800.

J. D. Cochran recently sold to J. C. Rivers 924 acres for $27,000.

The Keystone Pecan company recently sold to John G. Graybill, of Manheim, Pa., approximately 7 acres for $2,100.

C. C. Cutts as sold to Mrs. Fannie McNeill 75 acres for a consideration of $1,800.

Mrs. Ruby Dennard has sold to Mrs. Katie Mae Shirah 21 acres for $400.

Mrs. Barbara Stewart recently sold to Mrs. Maude Stewart 25 acres for $500.

H. L. Harrell has sold to A. J. Harrell 62 acres for $1,225.

H. H. Hill has sold to H. K. Rickenbaker 83 acres for $2,700.

Worth County.

W. H. Kennedy has sold 200 acres to T. A. Spurlin for $9,000.

T. A. Spurlin has sold to E. J. Gisendinar 200 acres for $10,000.

E. J. Gisendinar has sold to T. A. Spurlin 340 acres for $10,000.

Ken West sold to Herschel Jones 40 acres for $1,800.

E. J. Gisendinar has sold 100 acres to Albany Produce company for $900.

The above sales made by Kitchens & Spurlin, representing Adair Realty company, Atlanta.

Mrs. Lily Kitchens has sold to J. O. McWhirter 197 acres for $8,000.

J. O. McWhirter has sold to C. W. Hillhouse 192 acres for $5,000.

J. O. McWhirter has sold to C. W. Hillhouse 40 acres for $2,000.

DeKalb County.

V. R. Williams has sold to H. B. Watkins a 9-acre tract with a 7-room house for $4,500. This sale was handled by V. A. S. Moore, salesman for Robson & Holleman, Inc.

Tift County.

Mrs. Lily Monk Kitchens has sold to J. O. McWhirter 200 acres for $2,000.

Mrs. Lily Monk Kitchens has sold to J. O. McWhirter 150 acres for $5,500

I hand you herewith a list of recent sales of farm lands in Hall county, Georgia, as follows:

Hall County.

H. C. Blackstock has sold 95 acres to H. T. Simmons for $2,600; U. S. O'Dell has sold to Howard Barrett 140 acres for $2,200; W. A. Davidson has sold to W. W. Gee 31 acres for $1,500; J. H. Coggins has sold to Mrs. Emma N. Pirkle 10 acres for $250; J. S. Pirkle has sold to Mrs. Emma N. Pirkle 33 acres for $750; E. S. Bennett has sold to W. A. Roberts 10 acres for $500; E. S. Bennett has sold to M. N. Strayhorn 190 acres for $4,000; H. A. Stringer has sold to M. J. Warren 25 acres for $500; R. A. Mitchell, receiver, has sold to Mrs. Hattie M. Stevens 50 acres for $3,000; E. S. Bennett has sold to W. A. Mitchell 195 acres for $5,000; John M. Hulsey has sold to W. T. Martin and W. F. Chandler 85 acres for $2,205; Jas. C. Fraser has sold to J. L. Fraser 74 acres for $2,220; J. B. Loudermilk et al have sold to J. M. Parks 17 acres for $847.50; G. W. Roberts has sold to E. A. Spencer 266 acres for $2,250; Benson B. Crane has sold to L. A. Wilbanks 60 acres for $3,208; P. C. Smith has sold to A. S. Smith et al 190 acres for $4,300; Mrs. E. L. Tatum has sold to T. E. Stewart 50 acres for $2,193.92; S. D. Standridge has sold to R. C. Howington 257 acres for $3,500; F. D. O'Kelley, administrator, has sold to Mrs. A. G. Nix 250 acres for $9,310; J. W. Brown, administrator, has sold to F. L. Brown 250 acres for $3,035; F. W. O'Kelley, administrator, has sold to E. B. O'Kelley 10 acres for $1,500; Emeline Estes has sold to J. R. Sullens 6 acres for $625; S. S. Smith has sold to Joe Grant 37 acres for $1,300.

Among many other letters received are two of exceptional interest, one from Oscar Mather, of Chattanooga, Tenn., and the other from W. B. Smith, prominent real estate man of Atlanta. They are given in full herewith:

Editor Constitution: I have read with a great deal of interest, articles published in The Constitution, with reference to the agricultural situation in Georgia. This is a step in the right direction and will do more to promote the interests of the farmers in your state than any legislation by any political body in the United States. The politicians have talked so much about the sad plight of the farmer, that the farmer himself is beginning to believe it is true, and any man that sits down and pities himself is lost.

Yours very truly,
OSCAR MATHER, Treasurer,
Volunteer Life Insurance Co.
Chattanooga, Tenn.

Editor Constitution: I note with pleasure your approval of the activity in farm lands. Good results will surely follow such editorials as have been appearing in your columns. If the leading papers of the state are willing and will stand by, we are certainly ready to listen in and co-operate in the bringing of the many advantages of the state.

From my experience with our farmers, they are rather adaptable to conditions, but it is absolutely necessary to show them wherein they can make money from the raising of other crops than cotton.

Within the past two weeks we have sold two farms, one of 200 acres to L. C. Clark in Meriwether county; another of 90 acres to J. L. Willet in Gwinnett county. Some lands have been sold at a very low price within the past twelve months, but most of the distressed lands are off the market now and we look for a slight advance in farms.

Yours very truly,
W. B. SMITH.
Atlanta, Ga.

Record Expected In Seat Sales To Grand Opera

While out-of-town applications for seat reservations for Atlanta's 1924 season of grand opera are pouring into the office of the Music Festival association in numbers never before equaled for any season, local music lovers are eagerly awaiting the opening of the season ticket sale Monday, March 10.

The seats will be put on sale at the Cable Piano company, where C. B. Bidwell, treasurer for the association, opened an office last week.

Mr. Bidwell announced Saturday several improvements will be made in the auditorium for this year's opera season. The boxes at the rear of the auditorium, the last nine on each side of the house, will be raised a foot or more, giving their occupants a better view of the stage.

Greetings From Buenos Aires.

Dr. Guy King, former Cuban consul to Atlanta and for several years manager of the Atlanta opera seasons, returned to Atlanta last week from South America. For several years Dr. King has traveled in South and Central America as representative for a large Atlanta corporation. Dr. King brought with him greetings from the famous Buenos Aires grand opera company to the directors of the Atlanta Music Festival association. He also brought with him several suggestions for better handling of the business side.

The sale of season tickets will continue for three weeks. April 7 the single performance seat sale will commence at the Cable Piano company store and will continue through to the end of the season. The box office will be moved to the auditorium the day of the initial performance of the week Monday, April 21.

Following is the complete program of opera for the week:

Program of Week.

Monday night—"Marta," with Frances Alda, Gigli and De Luca.

Tuesday matinee—"Il Trovatore," with Rosa Ponselle, Marion Telva, Martinelli, De Luca or Danise.

Wednesday night—"Boris Godounow," with Feodor Chaliapin.

Thursday matinee—"Rigoletto," with Gigli, De Luca, Lucrezia Bori and Leon Rothier.

Friday night—"Fedora," with Florence Easton, Martinelli, Queena Mario, Scotti or De Luca.

Saturday matinee—"Faust," with Chaliapin, Edward Johnson, Queena Mario, Ellen Delossy, De Luca.

Saturday night—"Cavalliera Rusticana," with Ponselle, Gigli and De Luca; and "I Pagliacci," with Bori, Martinelli, Bada and Danise.

Tinkham's Attack On South Suffrage Branded as Unfair

Washington, February 23.—A recent statement by Representative Tinkham, republican, Massachusetts, alleging discrimination by 11 southern states in granting the right of suffrage was declared today by Representative Sumners, democrat, Texas, to be "an unfair statement of the actual and comparative facts as among the states, calculated to arouse prejudice against one section of the country."

Mr. Tinkham's statement accompanied a resolution seeking a congressional investigation and recommending, if discrimination were found, that a re-apportionment be made in congressional representation.

Mr. Sumners, in a statement, as to Mr. Tinkham's state, the constitution and laws "impose upon suffrage conditions more difficult to comply with than do most of the southern states enumerated by him, and it seems all right for Massachusetts to require that its constitution shall be read in the English language."

Alabama, Georgia and Louisiana, Mr. Sumners said, have the same requirements as Massachusetts, but provide a property clause for those unable to comply with the educational provisions. Arkansas, Florida, Tennessee and Texas require only a poll tax, he declared, and the two Carolinas, and Virginia, require a poll tax and ability to read and write.

Mrs. Bettie Yarborough Dies.

Sparta, Ga., February 23.—(Special.)—Mrs. Bettie Yarborough, 75, died at the home of her daughter, Mrs. A. L. Reynolds, at Mayfield, in this county, last night after a long illness. Mrs. Yarborough was the widow of the late Wiley M. Yarborough, of this city, and was one of the county's oldest and most esteemed women.

She is survived by two daughters, Miss Susie Yarborough, of Sparta, and Mrs. A. L. Reynolds, of Mayfield; two sons, John Yarborough, of Atlanta, and Willie Yarborough, of Milledgeville.

Interment will be at Sparta cemetery Sunday.

ATLANTAN ADDRESSES THOMASVILLE K. OF P.

Thomasville, Ga., February 23.—An interesting meeting of Bethlehem commandery, Knights Templar, was held Thursday night at Masonic Temple, the occasion being the annual inspection conducted by Perry L. Blackshear, of the grand commandery of Georgia. Mr. Blackshear, a resident of Atlanta, is one of the most prominent Knights Templar in the state. The inspection followed a supper party which was made quite a social event.

This Week's Vote Offers in $12,000 Prize Campaign

These Special Inducements Present Best Methods of Amassing Ballots—Everyone Should Read These Offers Carefully in Each Sunday's Constitution

The first week of the big Merchants and Manufacturers' $12,000 Prize Campaign being conducted in Atlanta by C. B. and A. B. Hanson, at 197 Peachtree street, was a busy, bustling period, with the campaign managers kept busy every day explaining working details. The many organizations nominated to compete for the handsome prizes offered in the contest are taking hold in aggressive, intelligent shape, and from now on each week should be a "hummer."

Voting days for organizations are Tuesday, Thursday and Saturday. First vote casting will be Thursday, February 28. Voting hours are 9:30 to 5 p. m., Saturdays to 1 o'clock.

INVITATION TO ORGANIZATIONS.

All church, charitable, benevolent, fraternal, social, union, school and other institutions are eligible to compete for the $12,000 in prizes, and a most cordial invitation is hereby extended them to nominate themselves and proceed to get votes and win. It is all free; costs nothing to enter, compete and win. Votes are easily obtained. And the pretty part of the entire plan is no one has to do anything they do not do every day, anyway. No money to spend except for daily necessities that are bought anyway. Only buy contest products at your regular store and the labels, wrappers, etc., are good for votes. As: In buying bread, buy Rogers' and the wrapper get votes. In buying soft drinks, buy Chero-Cola and the bottle caps get votes. In coffee, buy A&P Coffee and the empties get votes, and so on. List of articles good for votes is printed on alphabetical card. Get one at contest office. Then buy right articles, thus getting the best, and help some worthy organization win either $1,500 or one of the 66 other prizes.

IMPORTANT!

It is imperative that heads of organizations call at headquarters and discuss matters.

We suggest to the different organizations that the best way to vote will be for the various members to turn all their labels and other vote matter over to some person or committee in charge, so that they may be all turned in to us at one time and all together, as in this way the labels and so forth will get more votes, by taking fuller advantage of the combination offers and counted packages offers to be announced from week to week.

THAT $1,500 CHECK.

Some of the contestants have asked to see the first grand prize check; it is now hanging in the banking rooms of the Georgia Savings Bank & Trust Co., in their hands for award, and a Cashier's check for the amount—$1,500—will be found hanging in a frame in their bank rooms, so that everybody who wants to see it may go to the bank and do so.

50,000 VOTES FOR THIS.

50,000 votes will be given organizations inducing any retail store to stock any of the contest products not now on sale by them, and securing therefor an order. Order blanks for this purpose may be secured at contest headquarters. Organizations should see to it that every store be stocked with contest products. It's easy to do so. 50,000 votes for each separate article stocked by each store.

500,000 VOTES GIVEN.

500,000 votes given to the organization inducing any retailer or manufactured article of line not already in campaign, to contract and participate. Votes given when contract is consummated. See Mr. Hanson for list of eligibles. Double scale of votes for two contracts and triple scale for three by same organization.

SPECIAL OFFERS.

The "counted packages" offer and the other "specials" are the best way to pile up votes this week—and be sure to remember that votes win—the largest number gets the $1,500 cash first prize. (There are 67 prizes in all.) So go to work and get the vote matter. Remember, something must be bought in each and every week now by each organization to indicate eligibility, as per these weekly vote offers.

An alphabetical list showing everything that gets votes, and what part to save, may be had free of charge at the campaign headquarters, and it is suggested that every contestant ask for these lists.

Whenever instructions are not clear the contestant should call Ivy 1160 or visit the campaign headquarters at 197 Peachtree and talk the matter over with the campaign managers.

"COUNTED PACKAGES"
10,000 VOTES EACH ITEM

10,000 votes will be given this week for each set of separate items as listed below, when voted at one time, properly tied up. (For instance, 40 Chero-Cola crowns, counted, get the 10,000 votes, plus the regular value of 10 votes for each cent of retail cost.)

Note—As many "packages" should be brought in as possible each week. Also understand this: Do not hold back matter. You gain votes by bringing in everything possible each week.

40—Chero-Cola bottle crowns.
5—Bokar Coffee cartons.
6—A&P "Red Circle" Coffee cartons.
7—A&P "8 O'Clock" Coffee cartons.
40—Wrigley Gum coupon wrappers.
$2—Rogers' Canned Vegetables labels.
4—"ABC" Butter cartons.
5—Purity Nut Oleomargarine cartons.
4—Rogers' carton Eggs cartons.
$2—Borden's St. Charles Evap. Milk labels.
20—Rogers' Bread wrappers.
36—lbs. White Lily Flour (sacks).
36—lbs. "37" Flour, sacks.
36—lbs. "La Rosa" Flour, sacks.
36—lbs. "Sure-Nuff" Flour, sacks.
$2—Block's Biscuits wrappers, tickets.
$2—Block's Crackers, wrappers, tickets.
7—Calumet Baking Powder slips from cans.
$2—Snowdrift Shortening can tops.
$2—Wesson Oil cans.
$2—Stone's Cakes wrappers.
$2—Bonita Syrup labels.
$2—Thanksgiving Rolled Oats carton fronts.
$2—Thanksgiving Hominy Grits carton fronts.
$2—Gold Bar brand Catsup labels.
$2—Gold Bar Canned Fruits labels.
$2—Gelfand's Mayonnaise labels.
$2—Gelfand's Relish labels.
7—"S. O. S." carton fronts.
$2—Schimmel's Jellies labels.
$2—"Cleen-Made" Macaroni cartons.
$2—Rosebud Cherries labels.
$2—"Fam-ly-Ade" cartons.
8—"Nu-Shine" Shoe Polish cartons.
20—"Hav-a-Tampa" Cigar bands.
$2—Tuno Peanut Butter labels.
$2—Evershine Metal Polish cartons.
$2—Evershine Stove Polish cartons.
20—Octagon Soap Products coupons.
12—"FAB" (cut out big word FAB)
$2—Woco-Pep gasoline coupon books.
$2—Pura Water coupon books.
$2—Coppedge Dry Cleaning coupon books.
$2—Randall Coal coupon books.
$2—Randall Bros. Lumber receipts.
$2—Ruby Extracts cartons.
$2—Withers & Chapman Aut oSupply receipts.
$2—L. W. Rogers Realty & Trust Co. Insurance.
$2—Phillips & Crew Piano Co. receipts.
$2—Byrd Printing Co. receipts.
$2—Ga. Savings Bank & Trust Co. Savings Account.
40—Cigar Store coupons.
8—Cigar Store certificates.
40—Trading Stamps.
20—Magazines (tied securely).
30—Newspapers (tied together).
5—lbs. Tin-Foil or Lead-Foil.

TURN-IN DAYS.

Matter for votes, either packages or in any other way, should be turned in as rapidly as possible, as it is assured each week it takes more matter to obtain the same volume of votes than the preceding week. Organizations may turn in votes only on Tuesdays, Thursdays and Saturdays, but must vote weekly.

First voting is this Thursday.

Use the phone or come in any time you want information about any point. Voting hours 9:30 to 5 daily; Saturday 9:30 to 1.

Offers herein good until closing time Saturday, March 1, 1924, at 1 p. m. New offers appear in each Sunday's Constitution.

National Sales Promotion Company, C. B. & A. B. Hanson, Managers, 197 Peachtree street. Phone IVy 1160.

You Can't Beat Our Work and Prices---

Go where you will — we can confidently say you will not find as HIGH CLASS WORK at

Prices as Low as Ours

Our patrons are satisfied. They come back and send others.

And our volume of business enables us to give them and you the best at a minimum cost.

Pyorrhea Specialist
Loose Teeth Made Firm

DR. E. G. GRIFFIN'S

Gate City Dental Rooms

63½ Whitehall St. Corner Hunter

Hours 8 to 6
Phone MAin 1708

Do Not Overlook Our Special Offer

A Good Plate Made to Fit
$10.00

Crowns and Bridge Work, Per Tooth
$4.00

And All Other Work Uniformly Low

Established in Atlanta 32 Years

CADILLAC AUTO SERVICE

Phone Walnut 0028

RATES PER HOUR $3.00

Farm Loans, Farm Lands and Farmers

FARM LOANS: We solicit applications for loans on Georgia Farms in sums of $1,000 to $10,000. A half million dollars available.

FARM LANDS: No man now living will ever again see prices of Georgia lands as low as they are today. The wise man will borrow money, hold the land he now owns, buy more and double his money in five years.

FARMERS: One good crop will set the farmers on their feet. Two good years will make them forget all their present troubles. Those who lose courage now, who give up the fight and let their farms pass into other hands, will wonder, five years from today, how they could have made such a blunder.

The Southern Mortgage Company

10 Auburn Ave. Atlanta, Georgia

J. T. HOLLEMAN, President
W. L. KEMP, Vice President
J. W. ANDREWS, Secretary
HORACE HOLLEMAN, Treas.

KNOCK THE *EVIL* OUT OF *WEEVIL*

WITH CALCIUM ARSENATE

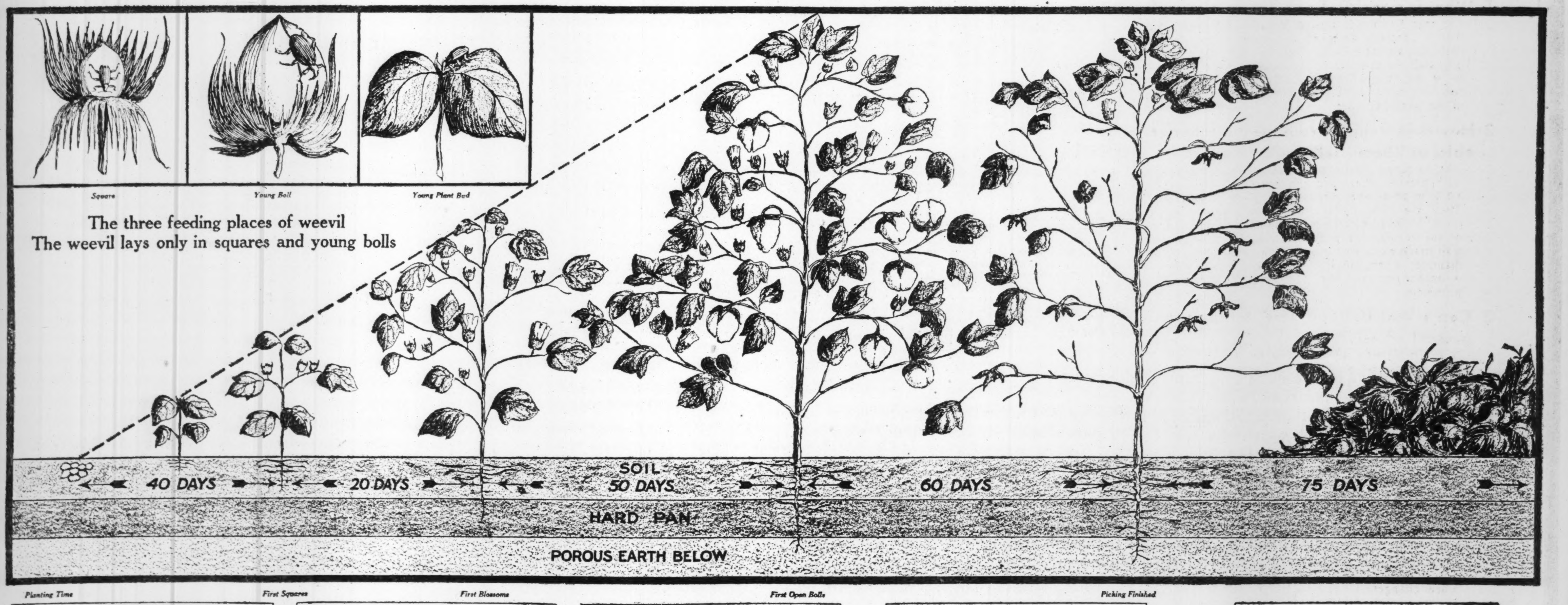

40 DAYS FROM PLANTING TIME TO FIRST SQUARES

Fertilize heavy and grow the crop as quickly as possible.

Plant enough seed to insure a good stand.

Cultivate often within these forty days.

Begin poisoning when weevils come in abundance.

20 DAYS FROM FIRST SQUARES TO FIRST OPEN BLOSSOMS

Concentrate fight on weevil within these twenty days.

Begin poisoning not later than appearance of first squares.

Poison at least three times within these twenty days.

Poison about five days apart.

If you dust, use five pounds per acre each time.

50 DAYS FROM FIRST BLOSSOMS TO FIRST OPEN BOLLS

Pick up squares for twenty days after first blossoms.

Burn all squares.

The fight is won if you have done it right up to now.

Otherwise, dust again on appearance of weevils.

Keep fighting till you are sure of a good crop of cotton.

60 DAYS FROM FIRST TO LAST OPEN BOLLS UNDER WEEVIL CONDITIONS

Pick crop early.

Get it all in within these sixty days. Cotton picked early grades high and brings more money.

Get ready for fall fight on weevil.

75 DAYS LEFT FOR FALL WORK

Rip up or plow under old stalks after last picking—by October 15th at latest.

Plow under litter and leaves.

This reduces cost of fight during following year.

It robs weevil of food in autumn.

It kills most of old weevils.

Armour's BIG CROP Fertilizers — MAKES EVERY ACRE DO ITS BEST

Some General Recommendations: Raise your own home supplies, foods and feedstuffs. Plant corn before planting cotton. This will enable you to start the fight on the weevil in time. Fertilize heavy, cultivate often and shallow, poison carefully, and grow a profitable crop of cotton. These recommendations are based on state and federal investigations.

Prepared and Published by
Armour Fertilizer Works
General Offices: 209 W. JACKSON ST., CHICAGO
ALBANY, GA. ATLANTA, GA. BALTIMORE, MD. GREENSBORO, N. C. JACKSONVILLE, FLA. MONTGOMERY, ALA. NEW ORLEANS, LA. ST. LOUIS, MO.

Remember! Weather conditions help to control the weevil but will not do all the work. Under weevil conditions the crop must be made within the twenty days between appearance of first squares and first blossoms.

Armour's BIG CROP Fertilizers — MAKES EVERY ACRE DO ITS BEST

Firestone

SERVICE DEALERS

Frankly Answer 20 Questions Motorists Are Asking About

BALLOON

GUM-DIPPED CORDS

Much confusion and misrepresentation has been caused by manufacturers offering oversized cord tires announced as "Balloons" or "Balloon-type" which are in reality, semi-balloons.

The true Balloon was pioneered and perfected by Firestone. We, the Firestone Service Dealers of this territory, after talking with hundreds of interested motorists have prepared the following answers to twenty questions, so that you may be fully acquainted with the situation, and authentically informed about the construction features and advantages of the genuine Balloon Tires.

You, no doubt, have either asked these same questions--or at least have had them in mind. Now---you have them frankly and truthfully answered.

1 What is a real Balloon Tire?

The true Balloon is a super-size Gum-Dipped Cord that is specially designed and constructed. It has twice the air capacity and operates successfully with only half the pressure of regular tires. We believe it to be the most important contribution to motoring comfort, safety and economy since the invention of the pneumatic tire.

2 How does it differ from the interchangeable, or "Semi-Balloon"?

The so-called "balloons" that are interchangeable with present wheel and rim equipment are merely 10% to 20% oversized cord tires, with fewer plies. They are little better than your present regular cords. The true balloon has double the air capacity of the regular tire it replaces, has its thinner side wall made extra strong and is mounted on a smaller diameter wheel, so that the gear ratio of the car is unchanged, and the proper fender clearance is provided.

3 Can a real Balloon Tire be applied to present wheels?

NO. To provide sufficient tire section to carry the load on low air pressure it is necessary to have a larger tire than can be applied to wheels and rims now on cars using high pressure tires.

4 Why are the smaller wheels necessary?

Firestone Balloon Gum-Dipped Cords do not change the present operation of your car. For instance, a 7.30 balloon gum-dipped cord replaces a 33x5 standard size tire. It is mounted on a wheel 20 inches in diameter. This makes the outside diameter actually no greater than the standard tire it replaces. We have special service wheels built by Firestone, with spokes offset three-quarters of an inch. This readily takes care of fender and body clearances. And it is a fact that you cannot replace a regular 33x5 tire with a semi-balloon without wheel changes.

5 Who was responsible for the real Balloon Tire?

Firestone made the low air pressure idea practical and developed the Balloon Gum-Dipped Cord to its present point of utility.

6 What made the real Balloon Tire practical?

GUM DIPPING. Low pressure tires require thin side walls that flex easily as road shocks are encountered. Firestone found the way to combine extreme flexibility with toughness and strength. The Firestone gum-dipping process impregnates each cord with special rubber compound.

7 Has the real Balloon Tire been Tested?

YES. Before announcing Balloon Gum-Dipped Cords to the public, Firestone submitted them to more than two million miles of test driving, and millions of additional miles of actual service have strongly emphasized their wonderful advantages.

8 Do Automobile Manufacturers offer real Balloons as original equipment?

YES. Sixteen leading car manufacturers today offer Balloon Gum-Dipped Cords as original or optional equipment. They put Balloon Gum-Dipped Cords to their own tests before offering them to the public.

9 Do Automobile Manufacturers offer Semi-Balloons as original equipment?

NO. No automobile manufacturer uses Semi-Balloons, either as original or optional equipment, as they would change gear ratios, interfere with fender and body clearances, and cause other mechanical difficulties.

10 Do real Balloons make riding more comfortable?

YES. They do what tires from the first were intended to do—cushion the car on air. Bumps, holes, and irregularities are completely absorbed, making even the worst road smooth to travel. If you have never ridden on real Balloon tires, you cannot conceive the luxurious riding comfort, the wonderful feeling of safety and complete relaxation they make possible.

11 Are True Balloon Cords safer?

YES. Balloon Gum-Dipped Cords virtually eliminate skidding, and give you both wheel and braking control of your car, never before experienced. Their broad, flexible treads have twice the contact area with the road. Multiplied crosses, squares, and deep groves cling to slippery surfaces and increase the traction.

12 Do they add to the life of your car?

YES. By cushioning jolts and vibration below the hubs. Wear and tear on the motor, gears and bearings, from the pounding of the road, is reduced. Crystallization of chassis parts is slowed down and body squeaks and rattles are minimized.

13 Do Genuine Balloons cut down power or increase fuel consumption?

NO. Balloon Gum-Dipped Cords do not change the gear ratio of your car—do not increase gasoline consumption—do not decrease tire mileage—do not decrease accelleration—do not affect the cars' hill climbing ability.

14 What happens when a real Balloon Tire is punctured?

NOTHING. In the first place, they do not puncture as easily as ordinary tires due to the fact that they yield rather than be pierced by the puncturing object. Secondly, when a puncture does occur the air escapes slowly because of the low pressure.

15 Do they make steering harder?

NO. Steering is actually easier when car is in motion and long distance runs are made with much less fatigue to driver, as car holds a steadier course. When maneuvering into a cramped parking space more of an effort is required at the wheel

16 Do real Balloon tires "shimmy"?

NO. Not when wheels and tires are correctly balanced. Due to Firestone's unusual method of balancing tube and carcass, with proper relation to valve, splice, bead and other parts, vibration in steering mechanism is practically nil.

17 How am I to know a real Balloon Tire?

By its greater size, its thin side wall, its distinctive tread of grooves and crosses and squares, the name Firestone on the side wall and the Mark of Quality.

18 Are real Balloon tires standardized?

Automotive authorities have approved the Balloon Tire as applied to 20- and 21-inch wheels in the sizes offered by Firestone—4.40 and 5.25 on the 21-inch wheel, 6.20 on both 20- and 21-inch wheels and 7.30 on the 20-inch wheel.

19 Are real Balloon Tires made for all cars?

YES. The genuine Balloon Gum-Dipped Cord can be had in sizes for all cars. For instance, a 7.30 Balloon Gum-Dipped Cord replaces a 33x5 standard size Firestone, and a 4.40 Balloon replaces a 30x3½-inch tire, used by light car owners. We have the wheels and rims built by Firestone which make Balloons applicable to all makes and models.

20 Who will make the change-over to real Balloons for me?

We will. And do it so quickly, too, because we are supplied with the Firestone special service wheel for Balloon equipment. We would like to explain this feature to you in detail and answer any other questions you may have in mind regarding this wonderful tire. Drive around, anytime, and let us arrange to take you for a demonstration. A ride on Balloon Gum-Dipped Cord—on any street—will amaze you.

Balloon Gum-Dipped Cords—the Original and Only Commercially Tested Low Pressure Tires

Capital City Tire and Supply Co.

282 Peachtree | **At the Junction of West Peachtree** | **IVy 5680-5681**

DEMONSTRATION

The LITTLE GEM Ear Phone

Only 2 Days More

Mon., Feb. 25th **Tues., Feb. 26th**

An Expert Will Be in Charge

We have continued this demonstration for the benefit of out-of-town people and also for those who have been unable to attend. Be sure to get here, as the demonstration will positively end TUESDAY.

Jacobs'

Main Store At Five Points — Take Elevator to Second Floor

SEMI-ANNUAL STATEMENT for the Six Months Ending December 31, 1923, of the condition of the

Lumbermen's Mutual Fire Insurance Company

OF MANSFIELD, OHIO.

Organized under the laws of the State of Ohio, made to the Governor of the State of Georgia, in pursuance of the laws of said State.

Principal Office—Lumbermen's Heights.

I. CAPITAL STOCK.

1. Whole Amount of Capital Stock		Mutual Company
II. ASSETS.		
1. Market value of real estate owned by the company		$ 100,000.00
Market value (carried out)	1,004,027.00	1,004,027.00
2. Loans on Bond and Mortgage (duly recorded, and being first liens on the fee)		378,107.00
3. Stocks and Bonds owned absolutely by the Company: Par value	$ 849,300.00	
Market value (carried out)	1,004,027.00	1,094,027.00
5. Cash in the company's principal office	2,092.59	
6. Cash belonging to the company deposited in bank	229,518.66	
7. Cash in hands of Agents and in course of transmission	118,053.33	
Total	$ 349,664.58	
Total Cash Items (carried out)		349,664.58
9. Amount of interest actually due, and accrued and unpaid		15,015.08
Total Assets of Company (actual cash market value)		$1,846,813.66
III. LIABILITIES.		
2. Gross Losses in process of adjustment or in suspense, including all reported and supposed Losses	$92,734.00	
3. Losses resisted, including interest, cost and all other expenses thereon	4,714.00	
4. Total Amount of Claims for Losses	97,448.00	
6. Net amount of Unpaid Losses (carried out)		$ 97,448.00
10. The Amount of Reserve for Re-insurance		1,018,447.72
11. All other claims against the Company		33,857.47
13. Surplus beyond all Liabilities		697,060.47
14. Total Liabilities		$1,846,813.66
IV. INCOME DURING THE LAST SIX MONTHS OF THE YEAR 1923.		
1. Amount of Cash Premiums received		$ 760,771.20
3. Received for interest		40,408.84
4. Income received from all other sources		6,492.71
6. Total Income actually received during the six months in cash		$ 807,672.75
V. EXPENDITURES DURING THE LAST SIX MONTHS OF THE YEAR 1923.		
1. Amount of Losses Paid		$ 406,737.82
2. Cash Dividends actually paid		194,231.28
3. Amount of Expenses paid, including fees, salaries and commissions to Agents and Officers of the Company		215,661.72
4. Paid for State, National and Local Taxes in this and other States		16,308.19
5. All other Payments and Expenditures, viz:		43,239.81
Total Expenditures during the last six months of the year in cash		$ 876,178.82
Greatest Amount Insured in any one risk	$ 60,000.00	
Total Amount of Insurance outstanding	158,714,140.00	

A copy of the Act of Incorporation, duly certified, is of file in the office of the Insurance Commissioner.

STATE OF OHIO—County of Richland.

Personally appeared before the undersigned W. H. G. Kegg who, being duly sworn, deposes and says that he is the Secretary of The Lumbermen's Mutual Insurance Co., and that the foregoing statement is correct and true. W. H. G. KEGG.

Sworn to and subscribed before me, this 19th day of February, 1924.

(Seal) CHASS & KEATING.

Name of State Agent—J. L. Riley & Co.

Name of Agent at Atlanta—J. L. Riley & Co.

Southern Will Equip Atlanta-Birmingham Line With Signals

To increase the capacity of its Atlanta-Birmingham line to provide for growing traffic, the Southern railway system will immediately extend the automatic electric block signal system to cover the entire line and will also construct two telephone circuits between Atlanta and Birmingham so as to substitute the telephone for the telegraph for dispatching trains on this division, Vice President R. B. Pegram announced Saturday.

Contract has been let to the General Railway Signal company to install signals of the new color-light type over nine miles of double track east of Birmingham and over the remaining 139 miles of single track to Austell, Ga. Automatic signals are already in service on the double track line between Austell and Atlanta and over the entire double track line between Atlanta and Washington. The system will consist of 202 signal masts, so located that the blocks will be approximately 1 1-2 miles in length. The automotic signals will not only protect trains against the possibility of collisions, but will also warn engineers of a broken rail, open switch, or other break in the line ahead of them, or of a car on a side track which does not clear the main line.

The telephone is being adopted by the Southern for dispatching trains on its lines of heaviest traffic as it has several advantages over the telegraph. Service is quicker and it is easier to guard against errors.

GAVE HIM A YEAR TO LIVE

But Allentown Veteran Fooled the Doctors and Got Back His Health

Herbert A. Snyder, 1012 Turner St., Allentown, Pa., went to war a healthy man. He came back gassed, nervous, run down and depressed. His condition became worse and worse. Soon he despaired of ever being well again. Doctors doubted whether he would live a whole year!

Today Mr. Snyder is a changed man. He has regained his health. He has added fourteen pounds to his weight. His appetite is unusually good. His nervousness and depression are gone. He sleeps well and has plenty of energy and ambition.

What caused this wonderful change? What brought back the joy of living to this war veteran, cast away his despondency and gave him health and happiness? Ask Mr. Snyder and he will tell you he owes the change to the marvelous effects of Munyon's Paw Paw Tonic, the national strength-builder.

"I can recommend Paw Paw Tonic to any one who is run down," says Mr. Snyder, "or for any one who is nervous, depressed, sleepless and lacking in appetite as I was. My doctors and friends thought I would not live a year. But I took Paw Paw and the result is I have gained 14 pounds, sleep like a baby, feel good all over, have more pep and ambition. I think Paw Paw is a wonderful tonic."

Munyon's Paw Paw Tonic creates physical strength. It is probably the one thing that can do YOU worlds of good. Try it! It costs only $1 a bottle. Only $1 for health that many would pay thousands of dollars for! Begin taking Paw Paw TODAY! "There's a Munyon Pill for Every Ill." Munyon's, Scranton, Pa.

C. E. Gehring, Editor Of Hotel Magagines, To Visit Here Monday

Charles E. Gehring, editor and publisher of The National Hotel Review and The Hotel Magazine, and one of the most widely known hotel authorities of the country, will arrive in Atlanta, Monday from Miami, Fla., where he has been spending several weeks with Mayor John A. Hylan, of New York City.

Mr. Gehring will be honor guest at a luncheon to be tendered him by the Atlanta Hotel Men's association, at Hotel Ansley at 12:30 o'clock. James F. DeJarnette, president of the local association, will act as toastmaster at the luncheon. In addition he will be taken on a tour of Atlanta and familiarized especially with local hotel facilities.

Mr. Gehring will leave Monday night for New Orleans where he will attend the Mardi Gras before returning to New York.

LOWNDES CLOSES BOOK FOR PRIMARY ENTRIES

Valdosta, Ga., February 23.—(Special.)—Entries for the Lowndes county primary March 19 have closed and many candidates qualified for the several offices. In the race for tax collector are eleven candidates, four for sheriff, two for clerk of court and four for school superintendent.

Court of Appeals of Ga.

Judgments Affirmed.

McKenzie, trustee, v. Standard Oil Company et al.; from Oglethorpe city court—Judge Greer. John B. Guerry, Gilbert C. Robinson, for plaintiff. J. J. Bull & Son, for defendant.

Dunlap-Huckabee Auto Company v. Central Georgia Automotive Company; from Bibb superior court—Judge Jones. Strozier & Deaver, for plaintiff. Turpin & Lane, for defendant.

Daniel v. Excelsior Auto Company et al.; Fulton superior court—Judge Bryan. Alexander & Meyerhardt, for plaintiff. McClelland & McClelland, for defendant.

Martin v. Greer; from Fulton superior court—Judge Ellis. Howard Stevens, William E. Arnaud, for plaintiff. Virlyn B. Moore, Bryan & Middlebrooks, for defendant.

Columbia Smelting and Refining Works vs. Dexter & Wright; from Glynn superior court—Judge Highsmith. A. J. & A. H. Crovatt, Krauss & Strong, for plaintiff. E. C. Butts, for defendants.

Smith v. Tokio Marine Insurance Company; from Cobb superior court—Judge Blair. Herbert Clay, for plaintiff in error. Underwood, Pomeroy & Haas, E. Smyth Gambrell, Fred. Morris, contra.

Savannah Electric and Power Company v. Nance; from Savannah city court—Judge Freeman. Lawrence & Abrahams, for plaintiff in error. McIntire, Walsh & Bernstein, contra.

Judgments Reversed.

Atlantic Coast Line Railroad Company v. Bennett; from Wayne superior court—Judge Highsmith. Bennett, Twitty & Reese, Gibbs & Turner, for plaintiff in error.

Paulk & Fossil v. Lee, next friend; from Glynn superior court—Judge Highsmith. F. M. Scarlett, for plaintiffs in error. Krauss & Strong, contra.

Bodenheimer Molasses Company v. Edenfield; from Swainsboro city court—Judge Kirkland. A. S. Bradley, Guy Alford, for plaintiff. Arthur W. Jordan, for defendant.

Firestone Tire and Rubber Company v. Shore; from Quitman city court—Judge Baum. E. K. Wilcox, for plaintiff in error. Bennet & Harrell, Branch & Snow, contra.

Adhered to On Rehearing.

Walker v. Smith, sheriff; from Floyd.

No More Getting Up Nights!

Bladder Weakness Quickly Corrected by Recent Scientfic Discovery for Old and Young.

50 Cent Package Free

What a wonderful comfort to sleep all night and not get up at least once, and maybe six or eight times, every night because of bladder weakness. Have you forgotten what the restfulness and luxury of an unbroken night of untroubled sleep is like?

Wonderful! Wonderful! Sleep Like a Top All Night Long! Kellogg's Brown Tablets Make One Feel Young Again.

Among the principal causes of this trouble is chronic enlargement of the prostate gland and bladder irritation and of these and of the scientific discovery upon which Kellogg's Brown Tablets are based, a noted medical authority says: "A symptomatic cure is usually achieved * * * The frequent impulses to urinate and the recurring desire at night cease. Successes with this salt * * * have been had in men of ninety years."

Every man young and old should try this wonderful treatment. It works upon the bladder to correct the faults that are causing a host of men days and nights of untold misery.

Send coupon today, with six cents in stamps to help pay postage and packing for a free 50c trial box of Kellogg's Brown Tablets, to Frank J. Kellogg Co., 876 Hoffmaster Block, Battle Creek, Mich.

FREE TRIAL COUPON

FRANK J. KELLOGG CO.,
Hoffmaster Block,
Battle Creek, Mich.

Kindly send me, Free, a 50c box of Kellogg's Brown Tablets. I enclose 6c in stamps to help pay postage and packing.

Name.......................................

Street......................................

City......................State..........

This Bank always makes me feel at Home

Frequently we hear this. Many of our customers go further and tell us what a comfortable and comforting feeling it is to do business with a bank whose officers and employees all think in terms of good service to customers---a bank that is more concerned about having a host of friends than about a staggering capitalization.

In every city, there's some bank that's famous for its cheerful, every-day folksy atmosphere. In Atlanta, it's the Fulton National.

Here men who come to borrow---men who come to deposit---men and women who come to save, all who come for counsel and help, show that they like to come thru our door because they know that each of them is to us, not a money symbol, but an individual, a customer, and, we like to think, a friend.

We render every type of banking service, Commercial, Savings or Trust. No account is too small for our genuine personal interest. Our officers will be glad to meet you---to know you and have you know them. It' *you* that counts and not the size of your account.

FVLTON NATIONAL ·· BANK

In the Heart of Atlanta's Banking Center

Bona-Allen *and* Atlanta Builders' Exchange Building

The R. O. Campbell Coal Company

GENERAL BUILDING SUPPLIES

Phone Ivy 5000

FOR

"Campbell-Quality and Service"

T. M. CANNON FRED CANNON

Thos. M. Cannon

Contracting Painter

Office Phone, Ivy 7076

Residence Phone, Ivy 6372

229 Marietta Street

Peaslee-Gaulbert Co. of Ga.

62 W. Fair Street

Furnished the

PAINT

PeeGee PAINTS SINCE 1867

Heating Installed by

The Engelhart Company

56 Cone St., Atlanta, Ga. Telephone WA. 3008

Oldest Engineers in Atlanta

The Heating Plant installed in The Allen Building is a two-pipe vapor vacuum system. Radiators being supported invisible steel brackets on the wall therefore making the building and plant more sanitary by being able to sweep under the radiators.

Steam for this building being supplied by two ten thousand feet Pacific Steel Boilers.

H. F. GODFREY, President and Treasurer — H. M. GODFREY, Secretary and Manager

Godfrey Marble and Tile Company, Inc.

MANUFACTURERS AND CONTRACTORS

MARBLE, SLATE, TERRAZZO AND TILE

Bell Phone Franklin 1099

900 N. ASHBY ST. NEAR MARIETTA ST. ATLANTA, GA.

Partial List of Members of Atlanta Builders' Exchange

F. J. Cooledge & Sons, 12 N. Forsyth St., WAlnut 3226.

Chattahoochee Brick Co., Fourth National Bank Bldg., WAlnut 1761.

Geo. A. Clayton & Co., Gould Bldg., General Contractors., Walnut 0184.

Crumly-Sharpe Hardware Co., 45-53 Walton St., Builders' Hardware and Contracting Supplies., WAlnut 2961.

Conklin Tin Plate & Metal Co., Savannah and Atlanta., Sheet Metal Jobbers.

Dixie Tile & Cement Co., 24 S. Humphries St., MAin 3445.

Allen Deas, 207-8 Bona-Allen Bldg., Building Specialties., WAlnut 1779.

Dysard Construction Co., 400 Austell Bldg., General Contractors., WAlnut 1747.

George Dowman, 610-11 Walton Bldg., Sales Engineer and Contractor., Fire-Proof Steel Products—Sheet Metal Work.

Eubanks Mantel & Tile Co., 45 Auburn Ave., WAlnut 2423.

W. P. Francis, 414 Rhodes Bldg., General Contractor., WAlnut 1333.

Ford Plumbing & Heating Co., 52 S. Forsyth St., Plumbing and Heating.

Griffin-Hodges Co., 701-702-703 Bona-Allen Bldg., Engineers and Builders., WAlnut 1331.

General Supply Co., 37 S. Forsyth St., Jobbers of Plumbing and Heating., MAin 1028.

Griffin Construction Co., Candler Bldg., Engineers and Contractors.

Georgia Paint & Glass Co., 26-28 Luckie St., Paints, Glass and Wall Paper.

Georgia Railway & Power Co., 75 Marietta St., Public Utility.

General Electric Co., Fifth Floor Red Rock Bldg., IVy 5081.

F. E. Golian Co., Atlanta Trust Co. Bldg., Structural Steel., WAlnut 4456.

J. C. Grinnan, 2115 First Ave., Birmingham, Ala., Sub-Contractor, Insulite Mastic Floors.

Hunter Hogue, Electrician, 300 Ponce de Leon Ave., Electric Contractor and Dealer., HEmlock 6223.

B. Mifflin Hood Brick Co., 1014 Candler Bldg., WAlnut 3572.

J. F. Higdon, 117 Edgewood Ave., General Contractors., WAlnut 4117.

Hawkins Electric Co., 151 S. Pryor St., Electrical Contractors.

Haas & Haas, 1109-1114 Fourth National Bank Bldg., Surety Bonds, Insurance, Mortgage Loans.

Holland Furnace Co., 349-51 Edgewood Ave., Furnaces.

Haas & Howell, Haas-Howell Bldg., Insurance.

Hill R. Huffman Co., 210 Builders' Exchange Bldg., Indiana Limestone.

Ingalls Iron Works Co., 715-716 Healey Bldg., Construction and Iron Works., WAlnut 2007.

Ingalls Stone Co., 609 Bona-Allen Bldg., Cut Stone Contractors, Indiana Limestone, IVy 5600.

C. R. Justi, 512 Forsyth Bldg., General Contractor.

Kennedy & McGinnis Co., 17 Oakland Ave., Sheet Metal Works and Roofing., MAin 2663.

V. H. Kriegshaber & Sons, 92 Springdale Road., Building Material., IVy 1614.

The J. Korizon Tile Co., (Builders Exchange), Phone WAlnut 4260. Bona-Allen Bldg.

Kohler Co., 84 N. Pryor St., Atlanta, Ga., Manufacturers, Enameled Ware.

Knox & Maier Co., 573-581 Marietta St., Sheet Metal Work and Roofing.

Lester Book & Stationery Co., 70 N. Broad St., WAlnut 2956.

The R. C. Lieb Co., 340 Whitehall St., Ornamental Iron, Brass and Bronze Work, MAin 5829.

Landers Plumbing & Heating Co., 138 Edgewood Ave., Plumbing and Heating.

The Lowry Co., 29-31 S. Forsyth St., Wholesale Plumbing and Heating.

Mott Southern Co., Peters Street Viaduct., Plumbing and Heating Supplies.

C. F. Murphy's Sons, 17 Sampson St., Roofing., WAlnut 2147.

C. G. Aycock Realty Co., Insurance, Rents and Loans. All lines of Insurance Claims adjusted here promptly. 401-420 Peters Bldg. Phone WAlnut 2867.

American Radiator Co., 232 Peachtree Street., Phone IVy 7315.

Atlanta Terra Cotta Co., Citizens & Southern Bank Bldg., Phone WAlnut 5112.

Atlanta Sand & Supply Co., Williams Mill Road & Southern Railway.

Austin Bros. Bridge Co., Mickleberry & Lee St., Structural Steel and Bridge Contractors., Phone WEst 2200.

Boatenreiter Plumbing Co., 74 Ivy Street., Phone WAlnut 3151.

Bryan Electric Co., 58 Edgewood Ave., Electrical Contractors., Dealers in Electric Fixtures and Machinery., Phone WAlnut 5613.

Beaullieu & Applewhite, Citizens & Southern Bank Bldg., Steel Sash.

Berry Asbestos Co., 22 Central Ave., Pipe Lavening.

Barge Thompson Co., 61½ N. Forsyth St., Engineers and Contractors.

Capital Stone Co., 4 Terry St., Stone Contractors., Phone MAin 1867.

J. T. McDonald & Co., 84 E. Hunter St., Sheet Metal Works., Main 4146.

Murphy Door Bed Co., 204 Peachtree Arcade Bldg., WAlnut 2331.

H. I. Mosely, 137 Crew St., Cement Work., MAin 2049-J.

Robert McKnight Pardee, 101 Marietta St., Standard Building Materials and Specialties.

William L. McCarrey, Jr., Atlanta National Bank Bldg., Phone WAlnut 4446., Bond Man.

Mencrief Furnace Co., 62 Hemphill Ave., Heating and Ventilation.

Northwestern Expanded Metal Co., 609 Walton Bldg., IVy 4947.

Otis Elevator Co., 26 Walker St., MAin 2004.

Pittsburg Plate Glass Co., 56-60 W. Alabama St., Paints and Glass.

C. A. Rauchenburg, Jr., Atlanta National Bank Bldg., "Sure Insurance.", WAlnut 4238.

Russell Electric Co., 54 N. Broad St., WAlnut 0241.

Reeve Marble Co., Citizens & Southern Bank Bldg., WAlnut 0526.

Regal Blue Marble Co., 610 Bona-Allen Bldg., Finishing Plant and Quarry Murphy U. Co., Quarriers and Mfgs. Marble.

Standard Sanitary Mfg. Co., 281 Peachtree St., Standard Plumbing Fixtures., IVy 6445 or IVy 1772.

Southern Mosaic Tile Co., 1406 Candler Bldg., Tile Floors and Wainscot., WAlnut 2913.

O. A. Smith Co., 83 Marietta St., Roofing Contractor., WAlnut 4595.

Smith & Guest, 19 Houston St., Heating Engineers., "We Know How."

G. B. Thompson & Co., 28 Peachtree Arcade., Marble Tile and Terrazzo., WAlnut 2733.

Virginia Bridge & Iron Co., Steel Structure of Atlanta, Birmingham, Dallas, Los Angeles, Memphis, Roanoke and New Orleans., WAlnut 2112.

G. W. Van Keppel, 10 W. Harris., Contractor Aquited., WAlnut 0790.

Paul Wesley, 457 Candler Annex., Builder., WAlnut 1410.

S. J. Warner, 52 Auburn Ave., General Contractor., WAlnut 0642.

Wood-Rucker Construction Co., Walton Bldg., General Contractors., WAlnut 0244.

F. Graham Williams Brick Co., WAlnut 5525-5526.

This Heating System Furnished by Warren-Webster & Co., 1315 Atlanta Trust Co. Bldg., WAlnut 0429.

Yarbrough Plumbing Co., Inc., 135 S. Forsyth St., MAin 5616.

John W. Zuber, 1307 Atlanta Trust Co. Bldg., Wholesale Lumber., WAlnut 1586.

Wilson Tree To Be Planted
CITY, STATE AND MILITARY ABTHORITIES TAKE PART
On "Road of Remembrance"

Governor Clifford Walker, General David C. Shanks, Mayor Walter A. Sims, members of the Fulton county board of commissioners and other prominent government, state and county officials will attend planting a tree Tuesday afternoon as a memorial to Woodrow Wilson. Simple and impressive ceremonies will be held, according to Mrs. Albert E. Thornton, president of the national woman's commission of the Bankhead highway commission.

The memorial tree to the former president will be planted near the junction of Hightower road and Mayson and Turner road, at 2:30 o'clock, and will mark resumption of the work of lining the Bankhead route in Fulton county with tree memorials to veterans of the world war. The route will be known as the "Road of Remembrance." One thousand beautiful elms and oaks already have been planted. A minimum of 1,000 is needed to complete the entire route from county line to county line.

County Bears Expense.

Fulton county commissioners have agreed to assume expenses of planting and maintaining the trees, according to Mrs. Thornton. "This marks the most important step yet taken," said Mrs. Thornton, "in steps to complete the work of planting trees along the Bankhead route from Washington to San Diego, Cal. Fulton county commissioners cannot be too highly praised for their action and I feel confident that commissioners and officials in other counties in the thirteen states through which the route passes will immediately start similar plans."

The program for the ceremonies Tuesday is in charge of Atlanta chapter, D. A. R., and tentative arrangements include short talks by Governor Walker, General Shanks, of fourth corps area; Mayor Sims, J. L. McCord, Edwin Johnson, chairman of the county board, and others. Dr. M. Ashby Jones will deliver the invocation, and the benediction will be said by the Fort McPherson chaplain. Mr. McCord, in charge of plans for a huge memorial to Wilson in Atlanta, will have charge of planting the tree, assisted by members of the "Old Guard." General Shanks will have a special military escort and a bugler will sound "taps" as the last soil is placed around the tree's roots. A quartet from Emory university will furnish music.

Plan Wilson Fountain.

Within a few months, Mrs. Thornton said, plans to erect a fountain and suitable markers around the base of the tree will be started.

Representatives of all civic organizations, women's clubs, American Legion, Girl and Boy Scouts, Camp Fire Girls and other patriotic organizations are expected to take part in ceremonies, and a general invitation has been given the public by Mrs. Thornton. "We hope," she said, "to have several thousand people present."

Each tree planted along the Bankhead route in Fulton county is a memorial for a soldier in the world war, the names of soldiers to correspond with each tree being on file in the war department in Washington. It is planned ultimately to line both sides of the route from Washington to San Diego with trees, oaks and elms being best adapted to soil of this immediate section.

Mrs. Thornton is president of the national woman's commission, and Mrs. R. K. Rambo is chairman for Georgia.

Complete program arrangements and exact location of the tree memorial to Wilson will be announced later, Mrs. Thornton stated.

RUTHERFORD LIPSCOMB HOWARD PATTILLO

Lipscomb-Pattillo Fire Insurance Agency

GENERAL INSURANCE

15TH FLOOR HEALEY BUILDING PHONES { Walnut 1161 / Walnut 1162

SEMI-ANNUAL STATEMENT for the Six Months Ending December 31, 1923, of the condition of

The Connecticut Fire Insurance Company
OF HARTFORD, CONN.

Organized under the laws of the State of Connecticut, made to the Governor of the State of Georgia in pursuance to the laws of said State.

Principal Office—30 Trinity St., Hartford, Conn.

I. CAPITAL STOCK.		
1. Amount of Capital Stock		$ 1,000,000.00
2. Amount of Capital Stock paid up in cash		$ 1,000,000.00
II. ASSETS.		
2. Mortgage loans First liens	$ 485,250.00	
3. Loans secured by pledge of bonds, stocks or other collateral		$ 485,250.00
Give value of securities (other than mortgages) hypothecated for above loans		10,000.00
Par value	5,000.00	
Market value	32,250.00	
4. Stocks and bonds owned absolutely: Par value	11,294,075.00	
Market value (carried out)		11,303,701.00
5. Cash in Company's principal office	808.08	
6. Cash deposited by Company in bank	695,546.52	
7. Cash in hands of agents and in transmission	1,029,658.56	
Total Cash Items (carried out)		1,726,013.16
8. Premium notes on issued policies		87,057.24
11. All other assets, real and personal, not included above: Interest accrued		146,975.41
Amount recoverable for reinsurance on paid losses		35,542.00
Total assets of Company (Actual cash market value)		$13,794,538.81
III. LIABILITIES.		
2. Claims in process of adjustment, or adjusted and not due, including reported or supposed claims		$ 1,238,790.49
3. Claims resisted, including interest, expenses, etc.		73,670.56
Total policy claims		$ 1,312,461.05
Deduct re-insurance thereon		264,116.61
Difference		$ 1,048,344.44
7. Taxes accrued and unpaid		275,000.00
8. Other items (give items and amounts): Dividends declared to stockholders		50,000.00
Salaries and accounts due or accrued		50,000.00
Amount of Reserve for re-insurance		7,341,177.21
9. Cash capital paid up		1,000,000.00
10. Surplus over all Liabilities		4,030,017.16
11. Total Liabilities		$13,794,538.81
Amount of unearned premiums represented by Instalment notes, being total amount of such notes	$680,472.53	
V. DISBURSEMENTS DURING THE LAST SIX MONTHS OF THE YEAR 1923.		
1. Claims Paid	$2,674,167.30	
3. Deduct amount received from other Companies for Losses or Claims of Policies of this Company re-insured	597,731.56	
Total amount actually paid for Losses and Matured Endowments		$ 2,076,435.74
7. Stock dividends paid (cash)		100,000.00
8. Expenses paid, including Commissions to Agents, and Officers' Salaries		1,610,248.08
9. Taxes paid		92,027.34
10. All other Payments and Expenditures		9,481.15
Total Disbursements		$ 3,888,192.31
Greatest Amount Insured in any one risk, net	$ 100,000.00	
Total Amount of Insurance outstanding	1,592,835,425.00	

A copy of the Act of Incorporation, duly certified, is in the office of the Insurance Commissioner.

STATE OF CONNECTICUT—County of Hartford.

Personally appeared before the undersigned E. V. Chaplin, who, being duly sworn, deposes and says that he is the Secretary of The Connecticut Fire Insurance Co., and that the foregoing statement is correct and true.

E. V. CHAPLIN, Secretary.

Sworn to and subscribed before me, this 11th day of February, 1924.

(Seal) ANDREW E. SCHUTTENHELM, Notary Public.

Don't Suffer From Piles

Sample Package of the Famous Pyramid Pile Treatment Now Offered Free to Prove What It Will Do for You.

Pyramid Pile Treatment gives quick relief from itching, bleeding or protruding piles, acts as an antiseptic, quiets

Pyramid Is Certainly Fine and Works Such Wonders So Quickly.

the nervous strain, stops pain, reduces inflammation, breaks up engorgements, puts you back on your feet, saves you easily and quickly from danger of infection and operation. Send for free trial and prove how wonderfully effective they are. And you can get them in any drug store at 60 cents a box. Try them free, first.

FREE SAMPLE COUPON
PYRAMID DRUG COMPANY,
637 Pyramid Bldg., Marshall, Mich.
Kindly send me a Free sample of **Pyramid Pile Treatment**, in plain wrapper.
Name ....
Street ....
City ....State ....

UPSET STOMACH, GAS, INDIGESTION

Chew a few Pleasant Tablets, —Stomach Feels Fine!

So pleasant, so inexpensive, so quick to settle an upset stomach. The moment "Pape's Diapepsin" reaches the stomach all pain and distress from indigestion or a sour, gassy stomach vanishes.

Millions know its magic. All druggists recommend this harmless stomach corrective.

COFFEE COUNTY MAN WOUNDED IN FIGHT

Ocilla, Ga., February 23.—(Special.)—While in the woods near Lax in the edge of Coffee county with some hands putting up turpentine cups Friday afternoon, Hartwell Sims is said to have been shot, cut and badly beaten on the head with a limb by Allen Moore and his two sons. The injured man is in a serious condition, but unless complications set in, it is thought he will recover.

Unknown parties are said to have started a fire in the woods nearby. Moore and his two sons came up, officers were told, and demanded to know why he had set the woods on fire. Sims denied having started the fire, when Moore cursed him and a fight followed between Sims and Moore and his two sons.

FIGHT ON SLASH IN IMMIGRATION

Continued From First Page.

it in the interest of letting in larger numbers of particular races, especially Italians and Jews.

After the bill has passed the lower house all the friends of change and delay will concentrate on the senate. Whether the efforts at delay in the senate are successful will depend largely on how strong is the spirit of determination among the friends of the bill in that body. It would seem that there is ample time to consider and pass the bill in the senate during the more than 3 months it will be in that body before June 30 arrives. It would seem, also, that there should be little reason for the immigration committee of the senate to consume time in holding hearings on the bill. Public hearings are fruitful of delay. There have already been, during December and January just past, abundant hearings by the immigration committee of the lower house. The writer of this article has just finished reading some hundreds of thousands of words of testimony, urging, arguing, threatening and pleading, from witnesses who appeared before the lower house committee against any greater restriction.

Opposition Localized.

The opposition to the new bill comes practically wholly from localized sources, and the effectiveness of it in a political sense depends on the political strength of these sources. The opposition is practically entirely confined to racial groups and individuals who are spokesmen of racial groups already in the United States. Wherever a member of congress has a constituency which includes a foreign colony, he is under pressure to oppose the bill. A certain number of congressmen will reflect this pressure in their votes. Fortunately for the bill, these foreign colonies in the United States are usually compact, so that they are not able to affect the position of a large number of members of the lower house, in the senate, however, the case is different. A single large foreign colony in one state might be so compact territorially as to have only one congressman; but at the same time, if the colony were large enough, it might be able to bring pressure on both of the two senators who represent the state as a whole.

The threat of some of these foreign colonies and their spokesmen to express their resentment at the polls has been made frequently, and undoubtedly will have effect with some senators. The states which have the largest foreign colonies are Massachusetts Connecticut, Rhode Island, New York, New Jersey, Pennsylvania and Illinois. It should be said here that the foreign colonies which resent the new bill are chiefly Italians and Jews; the foreign colonies which consist of Swedes, Norwegians, Germans, British or Danes do not resent the new bill. The new bill does not greatly reduce the number of immigrants who can come in from the United Kingdom, Sweden, Norway, Denmark and Germany; but it does greatly reduce the number who can come in from Italy, Poland, Russia, and the other countries of southeastern Europe.

Quick Talks on Plan.

One of the wisest persons now going about the surface of the United States is Herbert Quick. Mr. Quick is not only a man of mellow wisdom fertilized by contact with his fellowman and with public affairs and ripened by reflection; further than this, he has brought his observation and reflection to fruit in the shape of one of the best historical novels ever written in America. "Vandemark's Folly" is fiction; but it is a more readable and no less accurate narrative of the settlement of Iowa in the '50s of the last century —the development in a new community of the characteristic American institutions of government and organized society—than any formal history could be. Mr. Quick, by his birth, the conditions of his upbringing in Iowa, and his experiences as a mature man, is a real American, not in any narrow sense, but in the better sense of having the true "feel" of Americanism.

All this is by way of introducing a quotation from something Mr. Quick wrote the other day, a lecture, characteristically gentle and mild-mannered, which he read to those aliens, already the beneficiaries of our hospitality, who, on this matter of immigration, have chosen to take the point of view, not of America, but of their European racial affiliations. Mr. Quick said:

"The present program in congress to change our immigration laws so as to curtail the coming to our shores of the shoals of people from eastern and southern Europe who are ready to load the incoming ships . . . is really momentous. And it is a test of the Americanism of the immigrants who have already come to us from those sources.

Protests Justify Law.

"A protest has already been heard from Italians, Hebrews and some other races who are domesticated with us. They say that this restriction is offensive to their race pride. If they put this race pride ahead of what seems to be the welfare of the country, it makes the arguments of restriction all the stronger.

"More Italians in this country are not necessary to the welfare of Italians already here; more Jews will not make it any better for our Jewish population; more Poles and other Slavs will do our present Slavs no good. They will, as a matter of fact, raise problems which in the end will make it worse for them as well as for the rest of us. Because we have been eating freely of an indigestible food is a good reason for cutting down on the ration and not for increasing it.

"The races of northern and western Europe we have among us in large numbers. Those of them among us have mingled with the population and will Americanize the newcomers. They are of the races which we know how to digest. Hence the wisdom of going back to the census of 1890 for our basis of letting in immigrants.

"Not all of our Hebrews, Italians and Slavs are joining in this 'race pride' movement to let down the floodgates. Many of them have acquired an American point of view and agree with the plan for regulating the influx. These are the ones who have become Americanized, no matter how brief their stay in America has been. It is to them and to the great body of plain American opinion that congress should listen, and not to those with a foreign 'race pride.' Foreign 'race pride' is foreign, whether it proceeds from Europe, Asia or from men who live this side of the oceans; and the considerations which should control congress should be the interests of the United States, and the United States only."

May Delay Passage.

I have said that if the opponents of the new bill keep up their pressure they may succeed in delaying its passage for a year and keep the tide of immigration at its present height of 357,803 for a year. That is one possible outcome of the opposition. That is the outcome intended by the opposition.

"But there is another possible result of this fight that is being made by the representatives of foreign groups. This was hinted at in the hearings in a colloquy between a member of the committee and one of the witnesses, Louis Marshall, of New York. Mr. Marshall spoke in behalf of greater immigration in the broadest sense, but the committee took it for granted that he was especially interested in more Jewish immigration, since he described himself as head of the American Jewish relief committee and an official of kindred organizations. Mr. Marshall spoke powerfully against the pending bill. He said, among other things:

"We have room in this country for ten times the population we have."

Mr. Marshall was especially opposed to basing the new bill on the census of 1890, which basis tends to reduce the quota of Jews to lower figures than the census of 1900 or 1910, or 1920. Mr. Marshall is an eminent lawyer, and Congressman Raker, of California, who is a member of the committee, evidently determined to get some expert legal advice free of charge. After a good deal of questioning as to whether or not it would be constitutional and legal for congress to base the quota on the census of 1890 Mr. Marshall admitted: "I will say that they have the right as a matter of strict constitutional law . . . to fix any census which they may decide to adopt."

Investigated 10 Years.

At another point in his argument, Mr. Marshall expressed opposition to the whole idea of regulation by quotas. He wants to "have a commission appointed and let that commission make its findings."

Whereupon Chairman Johnson pointed out that Roosevelt appointed a commission in 1907 and it took ten years afterward to get legislation. Another member of the committee said: "Mr. Marshall, I suppose I can say, without praising the committee, that if I have ever been acquainted with a body of men who have spent long, tedious time in trying to find out the fact, it has been this committee on immigration."

The following colloquy ensued:

"Mr. Watkins—As I gather the trend of your testimony, you would say we are proceeding here without sufficient facts to enable us to proceed properly; that is, that we had better proceed cautiously. Would you not say that?

"Mr. Marshall—I do say that.

"Mr. Watkins—You recognize that throughout the United States there is quite a clamor on the part of some for suspension, some for restriction, and some for leaving the law as it is, and you believe that many of those are actuated by the highest motives as they see them?

"Mr. Marshall—I do not question their motives; that is, I do not question the honesty of their motives; but they may be very greatly misled.

Marshall Opposes Suspension.

"Mr. Watkins—In view of the conflicting situation and of the fact, as you view it, that we are proceeding here in a haphazard manner and without being in possession of the facts, would it not be a good thing to treat them all alike until we get the proper facts, by suspending immigration entirely for a period of a few years?

"Mr. Marshall—No; that would not be the proper remedy. That would be like the old farmer who had hornets in his barn and set fire to the barn in order to get rid of the hornets. That is not the proper remedy. In other words, because there is a difficulty and you do not understand the facts sufficiently to justify you in making the best legislation, you legislate in the most Draconian method and let it go without any legislation.

"Mr. Watkins—You would go on with the wrong method rather than stop immigration entirely?

"Mr. Marshall—I would say that while this investigation is going on you should continue the present status for a limited period."

One got the idea that Mr. Marshall was a little alarmed at the suggestion in this colloquay. It seemed to come to him as a surprise that his alternative of more immigration pending investigation was not the only alternative. The suggestion from the member of the committee that another alternative would be to suspend immigration entirely pending investigation seemed a little startling.

The fact is there is a good deal of sentiment, both in congress and throughout the country, for a complete or nearly complete suspension of immigration. Many members of congress, especially from the south and west, are much irritated by the pressure which puts impediments in the way of enacting what they regard as reasonable immigration restriction. They resent the efforts of those who want to keep the gates open. It is just possible that if these efforts are kept up the reaction of congress may express itself in a sudden determination to shut off all immigration for a perod.

Worked 15 Years on Plan.

As regards more commissions, more time, more hearings, more facts, and all that sort of thing, it must be said by any intelligent observer that this is a specious plea. Immigration commissions and immigration committees, both of the house and of the senate, have been at work collecting facts for nearly fifteen years. There are scores of bound volumes of the hearings they have held. It is impossible to conceive that any further delay and any more appointments of commissions to investigate would really result in any larger intelligence on this subject.

Some extremely disturbing conditions were hinted at in these recent hearings. One member of the committee, Congressman John C. Box, of Texas, read an official statement which said that last year 23,969 aliens were certified by the United States public health service as being "physically or mentally defective"—but that, in spite of this action by the public health servce, nevertheless 21,136 of the number were admitted and are now in the United States.

As to how this happened, that more than nine-tenths of those certified by the public health service as defective were nevertheless admitted on appeal —as to the reason for this. Congressman Box stated it in the course of a question he asked of a representative of one of the societies that are clamoring against the restrictions imposed by the new bill. Congressman Box said:

"Is it not true, sir, that after your society and members of congress and the senate and everybody else have brought all sorts of pressure to bear to get these people in, that their views are changed as to whether the aliens are defective or not?"

Defectives "Properly" Admitted.

The witness, who now represents an organization that calls itself the Selective Immigrant Aid society, but for fifteen years preceding last June was a salaried representative at Washington of the Hebrew Sheltering and Immigrant Aid society, claimed that these defective aliens were properly admitted—that it was done legally, by means of an appeal from the unfavorable certificates of the public health service at Ellis Island to a board of review at Washington. Whereupon Congressman Box said:

"You think that a public official, a bureau chief with his assistant or clerk and with the papers before him, and with a congressman or representative of some racial bloc before him insisting on the admission of the man, can come nearer to telling whether the alien is admissible than the public health service down there looking at the sick man and examining him?"

Another member of the committee, Congressman John E. Baker, of California, interjected:

"In other words, the case is finally decided, upon presentation of personal appeals, affidavits and other statements, telegrams and what not to the department, in addition to what was rejected."

To stop this practice, so far as members of congress engage in it, Congressman Raker proposed as a provision of the new bill a clause to the effect that it shall be illegal and punishable by fine or imprisonment for a member of congress to appear before a board in any effort to secure the admission of an immigrant rejected at Ellis Island.

Members of congress would be glad enough to be prevented by law from doing this sort of thing. As a rule, they hate it. They only do it because it is pressed on them by relatives of the defective aliens who happen to be their constituents.

But even though members of congress should be debarred from it, there will still remain the activities of what Congressman Box called the "racial blocs," the immigrant aid societies, and what not.

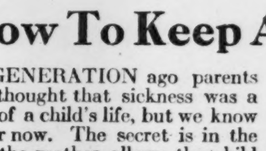

Ill and cross last night—
DR. CALDWELL'S
SYRUP PEPSIN
brought vigor by morning

How To Keep A Child Healthy

A GENERATION ago parents thought that sickness was a part of a child's life, but we know better now. The secret is in the food the mother allows the child to eat, and in watching that elimination occurs regularly two or three times a day. Mrs. J. Russell of 19,141 Havana Ave., Detroit, Mich., keeps her family of two young children in perfect health with Dr. Caldwell's Syrup Pepsin, and Mrs. R. L. Smith of 519 Maple Ave., East Pittsburg, Pa., says her family of three children have never been sick a day since giving them Syrup Pepsin.

A Substitute for Physics

Dr. Caldwell's Syrup Pepsin is a scientific compound of Egyptian senna with pepsin and suitable aromatics. The formula is on every package. You will find you do not have to force children to take it, and it is much better for them than castor oil, calomel or coal-tar drugs like phenolphthalein even if covered with sugar or chocolate. Syrup Pepsin is mild and gentle in action and your child will have an easy passage without griping or strain. It does not contain narcotics, and you can give it with absolute safety to an infant at the breast.

"Magic" in a Teaspoonful

Every store that sells medicines sells Dr. Caldwell's Syrup Pepsin, and the cost is less than a cent a dose. Give half a teaspoonful to any ailing baby or child at night when you put it to bed and you will find a happy, laughing youngster in the morning. Take Syrup Pepsin yourself when constipated, and give it to any member of the family young or old, for any ailment due to constipation, such as biliousness, headache, lack of appetite, sleeplessness, bad breath, cankers, fever sores, indigestion, and to break up fevers and colds. Stop that first sneeze or sniffle and you will have a healthy winter.

You Can Have A Trial Bottle

"Syrup Pepsin," 517 Washington St., Monticello, Illinois.

I need a good laxative and would like to prove what you say about Dr. Caldwell's Syrup Pepsin by actual test. Send me a free trial bottle. Address to

Name..............................

Address..............................

Not more than one free trial bottle to a family

The Verdict of Public Opinion

THE Atlanta and Lowry National Bank wants to acknowledge with grateful appreciation the many new accounts which have been opened since the merger, and the extremely friendly manner in which our patrons and the public received the combination of The Atlanta National Bank and the Lowry Bank and Trust Company of Georgia.

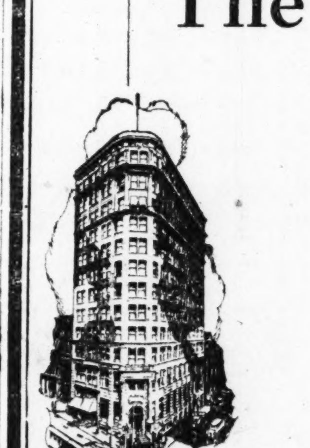

Whitehall Street Office
Atlanta National Bank Bldg.
Whitehall St., at Alabama St.

Both banks had literally grown up with Atlanta. Both had many progressive changes since their modest beginning. Every change has meant a better bank, better banking service and greater opportunities for developing the business interests of the City, State and Section.

North Pryor Street Office
Trust Company of Georgia Bldg.
N. Pryor St., at Edgewood Ave.

The merger of these two pioneer banks into the South's greatest bank is just another opportunity for better service—and our pledge to the public is:

The best banking service that experience, ample capital and resources and a department for every phase of modern banking can give to large and small accounts.

Peachtree Office
Corner Peachtree at Luckie St.

The ATLANTA and LOWRY NATIONAL BANK

Established 1865

Whitehall Street at Alabama Street—North Pryor Street at Edgewood Ave.
Peachtree Street at Luckie Street

The entire capital stock of the Trust Company of Georgia is owned by the Shareholders of The Atlanta and Lowry National Bank

COMBINED CAPITAL, SURPLUS AND PROFITS, $11,000,000. COMBINED RESOURCES OVER $60,000,000

"The Oldest National Bank in the Cotton States"

Demand BAYER
ASPIRIN

SAY "BAYER" when you buy—*Genuine*

Unless you see the "Bayer Cross" on tablets, you are not getting the genuine Bayer Aspirin proved safe by millions and prescribed by physicians over 24 years for

Colds	Headache	Neuralgia	Rheumatism
Toothache	Lumbago	Neuritis	Pain, Pain

Genuine → Accept only "Bayer" package which contains proven directions.

Handy "Bayer" boxes of twelve tablets
Also bottles of 24 and 100—Druggists.

Aspirin is the trade mark of Bayer Manufacture of Monoaceticacidester of Salicylicacid

Atlanta Musicians To Aid Famous Sousa Band Concerts

More than 300 musicians, comprising the widely known Atlanta bands, will combine with Sousa's band in making the concert at the city auditorium next Wednesday the most tuneful and interesting of its kind ever offered to Atlanta music lovers.

Yaarab Temple's band, directed by Noble Enrico Leide; the Elk's 75-piece band, directed by "Mike" Greenblatt, and the military band of the Twenty-second Infantry, under direction of John Anderson, will assist the great Sousa organization in its concert here.

Mr. Sousa will personally lead the Yaarab Temple band in playing "Nobles of the Mystic Shrine," written by him and dedicated to Shriners of America. The Elks' band will play Sousa's "King Cotton March," composed in Atlanta while Sousa's band was playing for the Cotton States exposition in 1895, while the Twenty-second Infantry band will play "The Washington Post," favorite two-tep of not so many years ago, another of Mr. Sousa's compositions.

Join in Famous Tune.

For the final number, all bands will join in playing the famous "Stars and Stripes Forever," written by Mr. Sousa during the Spanish-American war, and for more than 20 years the most popular marching tune of the army. While this martial air is being played, colors will be carried down the center aisle of the auditorium by an escort of soldiers, sailors and marines.

An array of notables will occupy boxes at the night performance, including Governor Clifford M. Walker and his staff; Mayor Walter A. Sims, Colonel D. W. Ryther, and his staff from Fort McPherson; Captain C. A. Wynn, of the Marine corps, and Captain W. G. Roper of the United States navy. Charles A. Bowen, potentate of the Yaarab Temple and Exalted Ruler L. F. McClelland of the Elks, will occupy boxes with their parties.

Boys' Bands to Play.

The matinee concert, to begin at 3 o'clock Wednesday afternoon, will be marked by the appearance of the Boys' High and Tech High school bands, invited by Mr. Sousa to be selections under his direction.

Entirely new programs are to be given at each concert and eight new soloists accompany the organization.

Tickets may be secured Monday at Phillips & Crew Piano company.

The music will be of a distinctly popular nature, and many of his most famous compositions will be played as encore numbers, in addition to a variety of popular airs. His new "Mr. Gallagher" and Mr. Shean" will be one of the big features of his concerts, with 50 "Mr. Gallaghers and 50 "Mr. Sheans" carrying on comedy work, while a part of the organization plays as an "echo," "It's Three O'clock in the Morning."

Clears Skin Of Pimples

Remarkable Action of Stuart's Calcium Wafers in Ridding Face of Pimples, Boils, Rash, Blotches, etc.

It is one of the wonders of the human system that certain natural elements have influences without which there is decay. The skin is an example. Take a complexion that is all covered with pimples, blotches, rash, blackheads and is oily and muddy, feed it with Stuart's Calcium Wafers and a marvelous change takes place. It soon becomes smooth and velvety. Pimples and other blemishes fade away. The blood in the skin is purified, the waste matter is burned before it reaches the skin and ere long the complexion is girlish, refined and perfectly lovely.

Look closely at a wonderfully beautiful skin, and observe its soft, delicate texture, the pink capillary blood tinting the cheeks. You see what is produced when your skin has been cleansed with Stuart's Calcium Wafers.

Get a 60 cent box today of Stuart's Calcium Wafers at any drug store or write to F. A. Stuart Co., 637 Stuart Bldg., Marshall, Mich., for a free sample package.—(adv.)

COLDS

Break a Cold Right Up with "Pape's Cold Compound"

Take two tablets every three hours until three doses are taken. The first dose always gives relief. The second and third doses completely break up the cold. Pleasant and safe to take. Contains no quinine or opiates. Millions use "Pape's Cold Compound." Price, thirty-five cents. Druggists guarantee it.

GRANDMA USED SAGE TEA TO DARKEN HAIR

Common garden sage brewed into a heavy tea with sulphur added, will turn gray, streaked and faded hair beautifully dark and luxuriant. Just a few applications will prove a revelation if your hair is fading, streaked or gray. Mixing the Sage Tea and Sulphur recipe at home, though, is troublesome. An easier way is to get a bottle of Wyeth's Sage and Sulphur Compound at any drug store all ready for use. This is the old-time recipe improved by the addition of other ingredients.

While wispy, gray, faded hair is not sinful, we all desire to retain our youthful appearance and attractiveness. By darkening your hair with Wyeth's Sage and Sulphur Compound, no one can tell, because it does it so naturally, so evenly. You just dampen a sponge or soft brush with it and draw this through your hair, taking one small strand at a time; by morning all gray hairs have disappeared, and, after another application or two, your hair becomes beautifully dark, glossy, soft and luxuriant.—(adv.)

SULPHUR IS BEST TO CLEAR UP UGLY SKIN

Any breaking out or skin irritation on face, neck or body is overcome quickest by applying Mentho-Sulphur, says a noted skin specialist. Because of its germ destroying properties, nothing has ever been found to take the place of this sulphur preparation that instantly brings ease from the itching, burning and irritation.

Mentho-Sulhpur heals eczema right up, leaving the skin clear and smooth. It seldom fails to relieve the torment or disfigurement. A little jar of Rowles Mentho-Sulphur may be obtained at any drug store. It is used like cold cream.—(adv.)

RED PEPPER HEAT STOPS BACKACHE

The heat of red peppers takes the "ouch" from a sore, lame back. It can not hurt you, and it certainly ends the torture at once.

When you are suffering so you can hardly get around, just try Red Pepper Rub, and you will have the quickest relief known. Nothing has such concentrated, penetrating heat as red peppers.

Just as soon as you apply Red Pepper Rub you will feel the tingling heat. In three minutes it warms the sore spot through and through. Pain and soreness are gone.

Ask any druggist for a jar of Rowles Red Pepper Rub. Be sure to get the genuine, with the name Rowles on each package.—(adv.)

WOMEN! BEWARE OF TRICKERY

Warning! Not all Package Dyes are "Diamond Dyes"

Diamond Dyes

Always ask for "Diamond Dyes" and if you don't see the name "Diamond Dyes" on the package—refuse it—hand it back!

Each 15-cent package of "Diamond Dyes" contains directions so simple any woman can dye or tint skirts, dresses, waists, sweaters, stockings, kimonos, coats, draperies, coverings—everything new, even if she has never dyed before. Choose any color at drug store. Refuse substitutes!

MINSTREL SHOW HEADS FEDERAL PRISON PROGRAM

A great minstrel show, with regulation endmen and an interlocutor just like the "big-time" shows, was the principal entertainment feature on the George Washington's birthday program Saturday at the federal penitentiary.

Officials stated that the inmates declared the minstrel show one of the most enjoyable events in the history of the institution. It was arranged by the prisoners by authority of Warden A. E. Sartain and Deputy Warden L. J. Fletcher.

In addition to the minstrel show, the program included several high-grade vaudeville acts presented by professional performers at the prison.

IRVING TO SPEAK AT Y. M. C. A. TODAY TO YOUNG MEN

George Irving, one of the secretaries of the religious work department of the international committee of the Young Men's Christian association, will be the speaker at the regular Suunday afternoon meeting to be held in the Y. M. C. A. building, 75 Luckie street, this afternoon at 4 o'clock.

Mr. Irving is from New York and is in Atlanta holding a series of meetings among students at Georgia Tech. He is a strong speaker and will have an inspiring message for all who avail themselves of the privilege of hearing him, local "Y" officials assert.

The meeting is open to all men of the city, and the service will last one hour, closing promptly at 5 o'clock. Music will be under direction of Albert Branscomb, of Emory university.

FARE REDUCTION GIVEN FOR MEET OF ENDEAVORERS

Reduced fares for benefit of delegates to the state Christian Endeavor convention to be held here April 3-6, have been arranged through the Southern Passenger association.

Round trip tickets from points throughout the state will be sold to delegates for one and a half fares. This rate does not apply to points where the one-way fare is less than $1.

The reduction is expected to encourage a large attendance at the convention, which has been set for April 3-6 at the Westminster Presbyterian church. Much interest in the gathering is being shown throughout the state, according to Mrs. Elizabeth Strouss Matson, Atlanta, who is registrar.

Lack of Carriages Robs Eleven Babes Of Rides in Open

The eleven babies who at present make up the nursery department at Ormewood Court, the receiving home of the Georgia Children's Home society, have not enjoyed the sunshine Atlanta had this winter, because there are no baby carriages at the home.

The ladies' auxiliary of the society feels sure that there are many baby carriages stored in attics in Atlanta which could be put to good use at the home, and it is only necessary to let the need be known for it to be supplied.

Mrs. E. L. Osborne, 127 Linwood avenue, HEmlock 0417-W, is in charge of collection of the carriages.

MATHER BROTHERS BUY DAYTONA STORES

Acquisition of two big furniture stocks in Daytona, Fla., by Mather Brothers, furniture dealers, of Atlanta, was announced late Saturday. The Florida stores were purchased from Bingham & Maley, Inc., and an immense stock of new furniture was included in the deal.

Mather Brothers will dispose of the stock of one of the stores and consolidate the two in one big furniture establishment, it was announced here. Oscar Barnes, member of the local Mather organization, left Saturday for Daytona to assume charge of the work incident to consolidation of the stores and disposition of certain stocks.

Mather Brothers are now operating stores in Atlanta, Palm Beach and St. Petersburg, Fla., and the Daytona stores form another important link in the rapidly growing chain of the local furniture company.

THE ATLANTA CONSTITUTION

VOL. LVI., No. 257. ATLANTA, GA., SUNDAY, FEBRUARY 24, 1924.

COOLIDGE BACKS DAUGHERTY FOR OHIO DELEGATE AS BORAH AND ROBINSON DEMAND IMPEACHMENT

★ ★ ★ ★ ★ ★ ★ ★ ★

Democrat Tax Plan Hits First Rough Spot

EFFORT TO REVIVE LEVY ON PROFITS FAILS IN HOUSE

Amendment by Frear of Wisconsin Sought To Restore Excess Profits Tax. Lost by 157 to 74.

REPUBLICANS FIGHT AS FOR LOST CAUSE

Longworth Puts All His Hopes in Winning Compromise When Roll-Call Vote Comes.

BY THOMAS L. STOKES.

Wasington, February 23.—Momentarily at least, the republican organization in the house of representatives seems to have checked the onslaught which the progressive and democratic coalition has been engineering against the administration tax program.

By a vote of 157 to 74, the house today rejected an attempt by the democrats and insurgents to insert an excess profits tax into the new tax law. This was done when the house defeated the proposal by Representative Frear that all profits over 20 per cent be taxed 50 per cent and that all profits under 20 per cent be assessed with a 10 per cent levy.

Frear's proposal provided that profits up to 8 per cent, plus $3,000, be exempt from taxation.

Butchery Is Charged.

Representative Longworth, republican floor leader, charged during the debate that efforts were being made to "butcher" the Mellon tax program. The democrats and the radical republicans, he charged, were trying to amend the Mellon plan out of existence.

Meanwhile, republican leaders in the house, with their backs to the wall, are rising to the fight of their lives. This was reflected in Longworth's speech. In cloakroom and private conferences, the regular republicans are bringing all possible pressure against recalcitrant followers to swing them into line behind some compromise tax program which does not bear the democratic trade-mark.

No Votes Not Recorded.

The Garner plan, backed by democrats and insurgent republicans, has been adopted tentatively by the house, sitting in the committee of the whole. However, republicans have another chance to kill the democratic plan and substitute their own This will come when a record vote is taken, after the tedious consideration of technical administrative features is completed.

As yet, no member's vote has been put down in black and white. Voting has been by "ayes" and "nays" and by a teller's count on close decisions. Republican leaders, in laying their lines for the final vote, are depending on the force which the publicity of a record vote always carries to swing over enough support to kill the demo-

Continued on Page 11, Column 4.

Millions Tramped to War

:: *HIS NAME UNKNOWN, HE ALMOST DIED UNSUNG* ::

Chanting Williams' Tune

Coventry, England, February 23.—About the only places where the name of H. J. Williams ever appeared in print were the birth column, the marriage column and the death notice column and on the cover of a doggerel song of the English music halls.

It has just appeared in the death notices and it would have been passed over by the public as merely the name of a man who had died if someone hadn't recollected who H. J. Williams was.

H. J. Williams was the man who wrote the song that set the meter for millions of pairs of marching feet that swung along the roads of France and back of Saloniki; on the training plains of Canada and over the sands of Egypt. The song was called "It's a Long Way to Tipperary."

How much Wiliams, who was a cripple and therefore couldn't fight, contributed to the victory of the allied arms by writing that song will never be known, of course, but he did live to hear it said by one of the profoundest psychologists that he helped a lot. By some prankish accident the song, an old and forgotten one at the time, was adopted as the campaign song of the British army. It was sung by the French and the Americans and all the world of the allies.

Williams is said to have received no reward for all this. He had just dashed it off for a music hall turn and nobody had ever taken the trouble to see to the copyright.

Williams was 50 years old.

SLEMP MUST TELL OF CAPITOL LEAK

Senator Walsh Wants to Know Where Prospective Witnesses Get Advance Word on Call.

Washington, Feb. 23.—With Senator Walsh back in the capital, pushing relentlessly the oil investigation, new phases of this sensation are expected to come to light when the senate committee resumes its questioning next week.

Interest is centered now on the appearance before the committee Monday of C. Bascom Slemp, secretary to President Coolidge. Slemp, it is understood, will be asked to reveal what he knows about "leaks" from the committee which have permitted certain information to reach the ears of persons involved in the oil scandal.

Slemp will appear before the committee at 10 o'clock Monday morning.

"We will ask Mr. Slemp about all communications he has had regarding the inquiry with anyone involved," Senator Walsh said today.

Leak Is Evident.

Evidence of "leaks" from secret sessions of the committee was seen when persons mentioned at those sessions but not named publicly appeared at the capital to confer with senators, and disclosed that they knew of contemplated committee action.

Senator Walsh indicated he was only slightly interested in questioning Mr. Coolidge's secretary about his trip to Palm Beach, Fla., while E. B. McLean, publisher of the Washington Post, and Albert B. Fall, former secretary of the interior, were there.

Walsh held lengthy conferences throughout the day with members of the committee, outlining plans for what may be the final drive to reveal all the secrets connected with the leasing of naval reserve lands.

Agree on Program.

This is the program finally agreed upon:

1. Questioning of Slemp.
2. A final effort to discover definite evidence indicating "criminal intent" in the actions of some of those

Continued on Page 11, Column 2.

SAUNDERS FILES BANKRUPT SUIT

Former Piggly Wiggly Head Lists Assets at $3,244,070, Liabilities at $1,976,919.

Memphis, Tenn., February 23.—Clarence Saunders, former president of the Piggly Wiggly corporation and Piggly Wiggly Stores, Inc., filed a voluntary petition in bankruptcy in United States district court here late today.

Saunders listed assets aggregating $3,244,070 and liabilities totalling $1,976,919.

Mr. Saunders attributed his action to the protracted litigation which resulted from his sensational operations in Wall Street more than a year ago.

"Accommodation paper" aggregating $1,408,369 was listed as the largest individual item in Mr. Saunders' schedule of debts. The item, the petition shows, represents money borrowed "for stock purposes."

Mr. Saunders said the court would be asked to determine whether the major portion of this item should be charged to the Piggly Wiggly corportion, or himself.

Secured claims are listed in the schedule at $400,686. Unsecured claims are fixed at a total of $72,864. Taxes due and unpaid are listed at $95,000.

The list of assets contained in the schedule is comparatively brief. The largest item is designated "unliquidated claims" amounting to $1,880,560. Property held by the petitioner is valued at $700,000, including Mr. Saunders' present home and his unfinished mansion "Cla Le Claire," originally planned as a million-dollar residence.

Other assets include insurance policies aggregating $550,000, bills, promissory notes and securities valued at $108,810 and cash on deposit in banks $2,350.

FLAMES SWEEP HEART OF CITY

Business Section of Salem, Ohio, Faces Destruction—Big Evansville Mill Is Burned.

Salem, Ohio, February 24.—Flames early today were sweeping almost the whole Salem business district while fire departments from Alliancce and Columbia aided the local departments.

The fire started after 9 o'clock last night. At 1 o'clock this morning five stores on Broadway in the heart of the city had been destroyed and the First National bank was in the path of the flames.

Evansville, Ind., Februray 23.—The Kelsay-Burns Milling company, formerly the Akin-Erskine Milling company, one of the largest mills of its kind in the central states, was completely destroyed by fire tonight. The loss will reach the half million dollar mark to the mill alone and the surrounding property within a three-block radius suffered an additional $25,000 loss, through destruction and damage by water caused when firemen were forced to direct their efforts upon it to prevent the entire city being gutted.

BRUISED BY WIND, ROUGHED BY WAVE, SHIP BEATS HOME

Bumptious Winds of Seven Seas Batter Ancient Windjammer on 14-Month Voyage.

DROPS OF FIERY DEW WERE NOT HER CARGO

Soothing Massage of Scotch Barnacle Scrapers Expected To Put Garthway in Trim Again.

BY WESTBROOK PEGLER.

New York, February 23.—At some vague position on the South Atlantic the spinsterly old full rigger Garthway, of Glasgow, is shaking her spars at the prankful seas as an irate land lady might waggle her corkscrew curls at a lot of bad boys, and is doing her best to walk home to Scotland in a ladylike manner.

She has been gone just 14 months too long on a routine errand

If everyone didn't know the Garthway as a most respectable lady of the high seas, never given to shady business or loitering unduly in questionable seaports, there might be a suspicion at home that someone had poured her hatches full of hee'lan' dew and gulled her into joining the disreputable company which slouches along the 12-mile limit off New York, selling liquor to the smugglers.

To Get New Dress.

When the Garthway gets home to Glasgow, her first business will be to have herself measured for a new dress of sails for the poor, distressed old woman has been blown almost naked by the bumptious winds of many seas and is taking the sideways home lest she be seen in her tatters by gossipy acquaintances from Liverpool and Tilbury, the Tyneside and Baltimore.

Then she will ease herself into the cradles in her drydock and tell a tale while the men massage the barnacles away and rub her down with soothing and refreshing coats of dressing.

To the Garthway this will have the same effect as a pot of good strong tea on a washerwoman after putting the job through the wringer.

"Mon'," she will begin, "yon was a cr-r-ruise. Yon was a most deeficult cr-r-ruise, indeed."

Destined for Iquique.

The Garthway's distressing experiences were related in New York today by James Robinson Griffith, assistant purser of the steamship Ebro of the Royal Mail line, just in from Valparaiso, Chile. He logged the story when he met Captain Henry, of the Garthway, at Iquique several weeks ago.

The story then that the Garthway will relate when she gets back again to bonnie Scotland is something the like of this:

She sailed from Grangemouth on July 14, 1922, with a cargo of coal in briquettes, a crew of 25 fully qualified windjammers and nine apprentices. Her destination was Iquique, which is about two days up the Chilean coast from Valpo, and not far down from Peru. So you see she had a long voyage. To make it worse, the Garthway is an old-fashioned ship, with old habits, and she was routed around the Horn instead of through the canal because—well, she had gone that way many times and old ways are best.

Three months, she figured, would

Continued on Page 10, Column 2.

Prattle of Babe Marks

SANDMAN OF ETERNAL SLEEP ROUTED FROM PREY

Burly Man Who Woke Her

New York, February 23.—John McCabe might make a workmanlike burglar, but he wouldn't be a very successful fugitive.

He came home from work late in the evening and was slowly climbing the stairs to his apartment when he smelled gas. McCabe's nose traced it to the door of the apartment of Thomas Huenke. Nobody answered his knock so he hauled off with his right fist and splintered the panel with one smash. Then he jiggered the burglar-proof lock, entered the apartment, threw open the window and went to work on 3-year-old Lucy Huenke, who lay unconscious.

Mystery surrounded the heroism and quick resourcefulness of the savior. A phone call summoned an ambulance with a surgeon, who found little Lucy alone. All she could say was that she had awakened to find a man standing over her manipulating her arms and telling her "Breathe deep, little girl; breathe way deep."

Lucy's parents returned from the movies soon after that.

In the morning, Lucy, still feeling weak, was sitting by the front window when she saw a man coming out of the apartment door.

"There he is!" she cried. "That's the man who woke me."

Her father overtook McCabe.

"I saw the kid was all right," McCabe said, "but I called the ambulance to make sure. Then I went upstairs to my flat. I was all in.

"But say," he added, "I'd make a poor crook, wouldn't I, letting myself be caught by a kid the next morning."

2 KILLED IN FIGHT AFTER BOOZE RAID

Three Others Wounded, Two Probably Fatally, and Two Are Held in Jail.

*Middlesboro, Ky., February 24.—Two men are dead and two are in a local hospital, probably fatally wounded, one other man was slightly wounded, and two are in jail as the result of a clash at Nash, Ky., six miles east of this city this afternoon in which federal prohibition agents and civilians, one of them having been arrested for violation of the prohibition laws, engaged. The dead are William Littrell, justice of the peace, and his son, John Littrell, of Kaylor, Ky. W. B. Saylor, federal prohibition agent, and Roy Littrell are the men receiving treatment here for what are termed mortal wounds. Millard Overton, a raider with Saylor, was slightly wounded. The men arrested for complicity in the gun battle are D. C. Sellers and R. S. Saylor.

Sellers tonight said the shooting was precipitated by the Littrells after John Littrell had been arrested for having liquor in his possession, and after the two raiders had discovered an illicit distillery near Rose Hill and four men had been arrested. He said that the officers were returning from this raid when they met John Littrell, riding along the road in a wagon and that he waved a bottle of whisky at them which resulted in his arrest. Proceeding toward Middlesboro it was claimed that the justice and another son appeared and the father started to lift a shotgun to his shoulder and was disarmed and later released, only to overtake the officers later at which time the gun battle followed.

WOMAN DECLARED DEAD BY COURT CLAIMS FORTUNE

Chicago, February 23.—Miss Edna Michael, who, with a sister now dead, was placed in an orphanage 30 years ago, and who was declared legally dead by a court in Indianapolis in 1918, has fallen heir to a modest fortune, it was disclosed today.

Her grandfather, who died in 1906, in Indianapolis, left his estate to two daughters and the two grandchildren who could not be found. After vain efforts to find the two heirs the court action declared Edna Michael legally dead. The administrator was not satisfied and through an address in the records of the Chicago Historical society, the young woman was found, the court records cleared and she has received her inheritance.

M'ADOO LAW FEE WAS TO BE MILLION

Law Firm Hoped To Fulfill Contract by Completing Doheny Business in Mexico.

Los Angeles, February 23.—William G. McAdoo, candidate for the democratic presidential nomination, declared today that his law firm would have received a fee of $1,000,000 from the Doheny interests if its negotiations in the Doheny companies' Mexican affairs had been successful.

McAdoo made this statement in a telegram to the New York World replying to a telegram from the World in which he said it was asserted that he had not been fully cross-examined at his recent appearance before the senate oil leasing investigation committee.

He pointed out that his law firm had accepted a fee of $100,000 from Doheny interests for its work in the Mexican negotiations and explained that there would have been "an additional fee of $900,000 if my firm had succeeded in getting a satisfactory settlement" for the Doheny companies in Mexico.

Flays Personal Probes.

The former secretary of the treasury and director general of railroads declared that if a congressional committee would start an investigation of the private business connections of all presidential candidates he would be glad to submit himself unreservedly to such an inquiry. He assailed what he termed "a continued effort to make my private law practice a political issue," and declared:

"The matter of my employment in connection with Mexican affairs by the Doheny companies already has been covered in my testimony before the senate committee. This matter has nothing whatever to do with the naval oil leases under investigation by the senate."

He added that under his arrangements with the Doheny company, "If my firm had succeeded in getting a satisfactory settlement of the Mexican question, Mr. Doheny's companies would have paid an additional fee of $900,000.

"As I stated to the senate committee, my firm received a fee of $100,000, but with several hundred million dollars of property at stake, our services, had they been effective, would have been lightly compensated by the additional fee."

In conclusion the statement said:

Continued on Page 11, Column 7.

AUTO SHOW SALES FOR SINGLE WEEK TOTAL $230,000

Many Attendance Records Are Broken During Exhibition Which Came to Close Saturday Night.

OUT-OF-TOWN DEALERS FLOCK TO AUDITORIUM

Preparations Already Are Being Made for Erecting Building To House National Auto Show.

Atlanta's fourth annual automobile show, which closed at the auditorium Saturday night at 10:30 o'clock, was featured by the largest attendance for one week of any southern auto show, largest sale of cars, and largest attendance of out-of-town dealers.

While exact figures were not available Saturday night, the attendance record hung up during the week exceeded by more than 8,000 the previous high water mark reached last year. Final check of sales of cars during the show, made late Saturday night, showed a total value of $230,000. Twelve hundred dealers from other cities and towns in the southeastern states visited the exhibition, this number of special signed dealer-tickets being taken up at the box-office.

Two More Records.

Two other records made during the week included the biggest week-day entrance ever achieved, on Friday, when "society night," combined with a beauty show drew out a few more than 13,000 visitors for the day; and the greatest opening day attendance last Saturday when over 20,000 persons passed the turnstiles.

From every other standpoint the show was a striking success. The beauty of decorations, attractiveness of cars exhibited, number of new models, changes in design and equipment, and new features of automotive equipment, were all outstanding points which drew forth loud praises from practically every visitor at the show.

The number of new features exhibited for the first time at this show was remarkable, including such startling developments in the industry as four-wheel brakes, balloon tires, and one-piece windshields.

Plan National Show.

With the steadily increasing interest in Atlanta's annual automobile show, directors stated Saturday that only one result was possible—the selection of Atlanta for an annual national show, such as is now held in New York, Chicago and Boston. This, it is conservatively estimated, would bring between 15,000 and 20,000 dealers from all over the south and other parts of the country and would establish Atlanta forever in the place she rightfully deserves in the automobile world.

Virgil Shepard, managing director

Continued on Page 10, Column 1.

COOLIDGE IN FACE OF SHARP ATTACK BACKS DAUGHERTY

President Indorses Attorney General as Delegate From Ohio to National Republican Convention.

BORAH LEADS DRIVE FOR IMPEACHMENT

Asks Cooperation of Other Senate Leaders Who Are Opposing Daugherty—Plans To Start Formal Proceedings.

BY RAYMOND CLAPPER.
(United News Staff Correspondent.)

Washington, February 23.—Impeachment of Attorney General Daugherty is the next move being considered by his critics, if Daugherty maintains his defiant refusal to heed the demands for his resignation.

Senator Borah took the lead in this movement today, declaring in the senate that impeachment was the only practical form of counter-attack against the attorney general's insistence on remaining in the cabinet. Impeachment proceedings will be started, Borah indicated, if he receives the cooperation of other senate leaders who are opposing Daugherty.

Borah-Robinson In Team.

"Whether my suggestion is followed by concrete action now depends on the cooperation I receive from others." Borah said after making his suggestion to the senate.

Borah and Senator Robinson, Arkansas, democratic floor leader, joined in attacking Daugherty today, while President Coolidge, in the first public intimation of his attitude, indorsed his attorney general as a "Coolidge delegate" from Ohio to the next republican national convention. Mr. Coolidge's acceptance of Daugherty as a political assistant followed a statement from John T. Adams, chairman of the republican national committee, saying the attack on Daugherty was sponsored by political blackguards and scandalmongers.

Daugherty Prepares Shot.

Meanwhile Daugherty, in his apartment here, is understood to be preparing another statement. There was no intimation what the tenor of it would be.

Mr. Coolidge has heretofore avoided any public expression regarding Daugherty. When Senators Pepper and Lodge urged the president to ask Daugherty to resign, he gave them no definite statement of his attitude, merely indicating he disliked to dismiss a cabinet officer before he had been given a hearing. When Senator Borah, in the president's office, told Daugherty he ought to quit, the president made no comment.

Coolidge Indicates Approval.

His action in approving Daugherty as a delegate therefore was taken as an indication that he will continue to support the attorney general until something has been proved against him in a public hearing.

In urging impeachment of Daugherty, Borah said the investigation proposed by Senator Wheeler, Montana, should be made through an impeachment trial.

"Present conditions in the govern-

Continued on Page 10, Column 2.

Finny Songsters To Bait

:: *EX-MAYOR TO TRAIN NIGHTINGALES OF SEA* ::

Suckers For "Windy City"

BY HARLAN S. MILLER.

Chicago, February 23.—A singing fish, who can climb trees into the bargain, is not to be sneezed at. That is no way to encourage him, according to William Hale Thompson.

Treated judiciously, such a fish can be turned into the best sort of a booster for Chicago, with a little training.

That is what Chicago's former mayor intends to do, if it is humanly possible to coax a few singing trout to the loop from the Malay Archipelago.

Friends of Thompson, who don't care how they spend his money, insist that he has wagered $25,000 that he can secure photographs of such a finny warbler climbing a tree.

Granted that the privacy of the [illegible] fish is invaded while climbing a tree melodiously, does Thompson expect the voice of the fish to register on the film? Possibly he plans a phonograph attachment.

Enemies of Thompson, who seem to forget that he is out of politics, accuse him of turning idealist, of hunting flying fish with a camera because he once belonged to a save-our-birds club.

They declare there is nothing practical about this expedition, in a 55-foot boat, the keel for which was just laid. Any one who passes that way can see it, lying there in the snow near the water, looking rather flimsy for the Paciifc.

But from a Chicagoan who voted for Thompson once too often, it was learned Tuesday that Thompson has a shrewd [illegible]rpose in trailing the flying-singing dolphin to his favorite [illegible]st in the bread crumb trees of the [illegible] addition to regarding the $25,000 as a shrewd investment.

In plain words, Thompson aims to use the flying, flipping, flippant finny-splashing finshes for advertising purposes.

First of all, he intends to smuggle a few of the tree-climbi[illegible] nightingales of the seas into the [illegible]ew York [illegible], after fir[illegible] teaching them how to sing an ode in praise of this Windy City.

There, while Mayor Hylan's attendants' backs are turned, the proselyting fish will urge the piscatorially curious to buy real estate in Chicago

A special squad of musical carp, trained to sing in foreign languages, will lurk in the waters of New York harbor and sing songs urging immigrants to avoid the lower east side of

Continued on Page 10, Column 2.

Lure of Hunt Sends Ex-Cop

:: *LEAPS FROM TROLLEY AND NAILS FLEEING THUG* ::

Flying in Chase of Gunman

New York, February 23.—Like an old firehorse that leaps at the sound of a gong, William Eyman simply couldn't sit quiet when he saw a policeman, badly winded, losing ground in the pursuit of a gunman through the crowded streets of New York.

Eyman is nominally a policeman and temporarily under a cloud, if not in disgrace, for he is under suspension charged with trying to buy promotion on the force. He might have been forgiven if he had sat still in the street car in which he was riding and it would have been understandable if he had jumped off and cheered the fugitive gunman in the race with the cop.

Instead, however, Eyman, unarmed because he is no longer permitted to carry a pistol, took a running leap off the open platform of the car and became a fresh pursuer. With a few jumps he was on the ankles of the gunman and then, by a flying tackle from astern, brought down his prey with a terrific shock on the lumpy ice of the street.

An automatic pistol dropped from the man's hand.

"Here, take him, officer," said Eyman, when Patrolman James White came chuffing up with his service gun unslung.

"Say," said White, "that was a mighty game thing for a fellow to do. What's your name?"

Eyman told him.

"Ever think of becoming a cop?"

"I was a cop," said Eyman, "and I guess I always will be."

Stanley Swerczek, the prisoner, said he had been out of work and had spent his last $6 for a pistol to set up in business as a bandit, but had failed in his frst job.

GROVES IS NAMED MANAGER OF LOCAL FORD AUTO BRANCH

I. B. Groves has been appointed manager of the Atlanta branch of the Ford Motor company, succeeding W. W. Mitchell, recently transferred to the Detroit office as head of the advertising department.

Mr. Groves has been assistant manager of the Los Angeles branch for the past four years, and has been with the Ford organization for the past 10 years, though still a young man.

Mr. Groves, accompanied by his family, reached Atlanta Saturday, and is making his home temporarily at the Georgian Terrace.

Approximately 200 dealers in the Atlanta branch territory will meet at the Ansley Monday to welcome their new chief and to pledge their co-operation in maintaining the high standing of this territory in the sale of Ford products.

O. P. Lucas, who has handled Lincoln sales for the local branch, has been transferred to Detroit, as head of Lincoln sales for the home office.

Mother Puts Babe Aside

:: *FARM IN ORLANDO AWAITS DISCARDED WAIF* ::

To Save It Her Heritage

Greenville, Ga., February 23.—(Special.)—A note signed "Leona" and telling of fear that her father would disown her if he discovered her week-old baby girl, is the only clue left police here to indicate identity of the parents of a baby which was thrust into the hands of a negro near Warm Springs, Ga., late Friday night by an unidentified white man.

The note, apparently left unintentionally in the basket which contained the baby, bore a Tampa, Fla., date line, and was addressed to "May," who seems to live in Atlanta.

Another note pinned to the baby's dress requested that "good care" be taken of it and promised funds for its support.

According to the negro, a white man aroused him late last night and gave him a basket with instructions to deliver it to the home of a nearby white man. The mysterious visitor disappeared, the negro said, after giving him a dollar. A faint cry caused the negro to examine the contents of the basket.

Three bottles of milk were deposited by the richly-dressed baby's side.

Police are working on clues which they believe will lead to the identity of the parents. The note, signed by "Leona" expressed fear that her father would deprive her of an interest in an orange grove in Florida if he learned of the baby.

The letter follows:

"Dear May:

"Would be glad to stop and see you when I pass through Atlanta, but you know I must place my baby in some good home before I go to Boston. Dad has given me half interest in an Orlando orange farm—so I am going to give part of mine to the baby some way or other. It is mighty bad for me to do this but you know it will never do to let my people know it. I know dad would take my part of the farm from me. So you see I am in a pickle, although I'm going to see that the baby gets everything.

"Say, May, I'm going back to Tampa in the spring and I'm going to stop for you then. Maybe I'll have some sense by that time. You can see by the paper I'm using that I'm about half out. Honey, don't let anyone see this. Burn it as soon as you read it.

"With love,
(Signed) "LEONA."

The note which was pinned to the baby's dress promised to "leave sufficient funds from time to time."

"Raise her and you will be paid for your trouble," the note read.

An effort will be made to locate "May" in Atlanta.

Two Are Injured By Accidental Shots Saturday

Henry Russ, one of the proprietors of a grocery store at 183 Houston street, and Joe Bragg, nine years old, of Ormond street, were wounded Saturday afternoon by accidentally discharged guns. The boy probably will lose his right eye as the result, and Russ is at Grady hospital with a bullet in his left leg, the bone of which was shattered by the shot.

The Bragg youngster and his twin brother, George, were on their way home from a show when they met two other boys, one armed with an air rifle, they told police. The boy with the gun pointed it at Joe Bragg, jokingly challenging him to advance. The Bragg youngsters paid no attention to the other boys, and kept on walking, but the boy with the gun made good his threat and fired, the shot hitting Joe in the right eye.

Both of the boys, whose names have not been ascertained, then disappeared, and are being hunted by police. The injured youth was taken home where he received medical attention.

Russ was shot when a revolver in the hands of his brother, Joe Russ, was discharged accidentally in their Houston street grocery store. Russ was cleaning the pistol at the time in order to have it in readiness for burglars, he said. His brother was sitting opposite him, and the shot entered Henry's leg just below the kneecap.

AUTO SHOW SALES TOTAL $230,000

Continued From First Page.

of the show, is already laying plans, as announced in The Constitution of Saturday, for an immense new auditorium in which a national show of this character will be held.

Many prominent executives from the largest automobile plants in the country visited Atlanta during the week and voiced unanimous amazement that Atlanta was able to put on a show of this caliber, with no apparent effort and all in the routine of the annual program of events.

Entertainment features featured Laurier's Band, which furnished afternoon and evening concerts each day and won enviable popularity among the thousands of visitors from all states in the southeast.

A Westinghouse battery, contributed by the Georgia Battery company, was awarded to Mrs. J. C. Tetter, of 38 Depont street, as she received the greatest number of votes during the week.

At the conclusion of the show, Virgil Shepard was presented with a gold pen and pencil by the exhibitors in appreciation of his work done during the exhibition.

FINNY SONGSTERS TO BAIT SUCKERS

Continued From First Page.

Manhattan and make straight for Halstead street, Chicago.

Fish who distinguish themselves vocally, who can climb the highest trees and who get results in adding to Chicago's population, will be sent away on foreign service, and to the sunny spots around Miami, Florida, and Los Angeles, to sing Chicago as queen of both summer and winter resorts. These lucky fish will thus avoid Chicago's dog days and blizzards.

Eventually, Thompson would not be surprised to see some of his specimens develop into suitable timber for the Chicago opera company, if Samuel Insull does not consider them poor fishes.

If a parrot can talk, why can't a fish sing? And can you picture a singing fish who would be baffled merely by climbing a tree? Genius is not like that.

For the information of those who are not up on their psychology or whatever is the study of queer fish, let it be explained: There are the soprano goldfish, whose voices are extremely shrill; the trout's notes are a clear, mellow contralto, fading off on the margin to an alto; while the carps are tenors, the devilfish baritones, and the big, plump, jovial dolphins furnish the low comedy stuff in an abysmal bass.

BRUISED BY WIND, SHIP BEATS HOME

Continued From First Page.

just about see her dropping her hook in the mud of Iquique harbor and flapping her signal handkerchief for some spry young tug to come out and see her up the channel to the people she was calling on.

Well, the Garthway was just walking down the South Atlantic, keeping her tongue to herself and paying no heed to anything when an ill-mannered wind from the Argentine with the punch of Luis Angelo Firpo began to jostle her. There was nothing to do but close-haul everything and keep on going, although that wind did force her to go up a lot of side streets and do some doubling back. Then there came an unusual display of bad manners and away went two of the Garthway's masts. The crew put up some kind of emergency rig and coaxed her into Montevideo, Uruguay, on the east coast of South America and there she lay in hospital, so to speak, for thirty days, while the lazy good-for-nothings in the shipyard took their time stepping two new sticks into her decks.

Sprains Some Ribs.

Another hurricane met her and gave her such a push that she slid all the way down to the Falklands, not far north of the Horn, where she wasted 32 days more, mending some sprained ribs. Again she set out and this time the weather made her pick up her skirts and tear all over the South Atlantic, eventually driving her into Cape Town, South Africa, out of breath, indignant and determined to write a letter to the London Times about it under the title of "Cannot Something Be Done About This?"

By this time the wind-jammers had become suspicious of the Garthway. They claimed they had heard strangely ominous grumblings of her planks and there was half-an-idea that some blithering fool among the apprentices had killed an albatross and brought down the curse of the sea upon the vessel. Some of them jumped ship and Captain Henry had to sign on some new men.

Cargo Is Delivered.

Well, to complete a 17-months voyage in a few more paragraphs, the Garthway was next chased back across the Atlantic around the Horn and clear over to Tasmania where she required more attention in the infirmary. Captain Henry was getting optimistic about that time. He said if they kept on blowing into obscure ports it was bound to be Iquique's turn in a couple of years.

And sure enough one morning about three months later they raised Iquiques and tied up at the dock where Captain Henry, a God-fearing, church-going man, exclaimed to the astonished consignees with understandable fervor: "Here now, is yer dommed old dominoes an' where will ye have 'em put?"

COOLIDGE CONTINUES TO BACK DAUGHERTY

Continued From First Page.

ment demand above all else a man at the head of the department of justice who has the full confidence and respect of the people," said Borah. "If the attorney general remains in office, President Coolidge must accept the full responsibility, and answer to the people.

Columbus, O., February 23.—Political activity in Ohio, almost dormant during the past several weeks, today underwent a rejuvenation.

Developments of the day, which came with almost kaleidoscopic rapidity, included:

Official filing with Secretary of State Brown of the declaration of candidacy of President Coolidge.

Announcement that William G. McAdoo would carry his fight for the democratic presidential nomination into Ohio and make a determined effort to capture the Buckeye delegates.

Official ruling by Secretary Brown requiring candidates for delegate to the national conventions to obtain the written consent of the presidential candidate whom they wish to support before they may enter the primary. This ruling reverses rulings of two previous state secretaries and closes the delegate lists to those selected by the managers of the various presidential candidates.

Definite entrance of James A. White, former superintendent of the Ohio Anti-Saloon league, into the contest for the republican gubernatorial nomination, on a platform which included law enforcement and tax reduction.

McAdoo is expected to file his declaration early next week. Secretary Brown advised W. D. Wilkin, Cleveland attorney, and H. G. Deweese of Columbus, at a conference today, that it would be necessary to obtain written consent of the former treasury secretary before delegates could file for him. The two McAdoo supporters immediately wired Mr. McAdoo at Los Angeles requesting him to forward his consent. Wilkin declared McAdoo would make a determined fight for the Ohio delegation. Efforts had been made by politicians, he said, "to close up" the primary and select a convention delegation which they could control.

Former Governor James M. Cox, democratic presidential candidate in 1920, also will be a candidate in Ohio. Written consent for his candidacy is in the hands of Ohio democrats, but he has not yet filed with the secretary of state.

BORAH LEADS DRIVE ON DAUGHERTY.

Washington, February 23.—Leading a renewed attack on Attorney General Daugherty today in the senate, Senator Borah, republican, Idaho, declared he was willing to help lay the foundation for impeachment proceedings to get Mr. Daugherty out of the cabinet.

Joining in the attack on Attorney General Daugherty, Senator Heflin, democrat, Alabama, charged that Harry F. Sinclair and E. L. Doheny had been rewarded with the naval oil reserves for campaign contributions made to the republican party.

"Sinclair has got his," he said. "Doheny has got his. And they are both out for President Coolidge for re-election. Daugherty is slated to head the republican delegation from Ohio and Doheny is slated to head the republican delegation from Michigan."

Declaring that he believed Frank A. Vanderlip "knew more than he told" the senate oil committee, Senator Heflin said he wondered if the men who gave him his first information had not told him he had better "lay off of this because it would involve other people."

Mr. Vanderlip should be recalled by the committee, the senator added, and "questioned up one side and down the other."

The Idaho senator's offer was made during a general debate in which the position taken by the republican senate leaders, who have demanded Mr. Daugherty's immediate retirement, was defended by Senator Robinson, democratic leader, who declared Republican National Chairman Adams by taking an opposing position had sought only to confuse the issue.

Key to Situation.

"I look upon the department of justice," said Senator Borah, "as the key to the whole situation as it now lies. It must be apparent that legal proceedings must be had not only for recovery of property, but for the punishment of guilty persons not only in the oil lease cases but in those relating to the veterans' bureau, alien property and other matters. It's merely a matter of public duty to try to get at the head of the department for handling these matters a man who has the public confidence.

"The greatest evil flowing from the matter under investigation for the past seven weeks has not been the loss of some oil or the possible escape of one or more guilty persons. It is that from center to circumference the people have come to doubt the efficiency, the competency, if not the cleanness, of their government. Every senator should be ready to sacrifice not only his party but himself to correct that situation."

Having been told of the sentiment among republican senators, Mr. Borah said, President Coolidge alone must answer to the American people for Mr. Daugherty's retention. The only one way for the senate to act, he said, was by impeachment, and he added that he was willing to "join with anyone in laying the foundation for such action."

To Question Slemp Monday.

C. Bascom Slemp, secretary to President Coolidge, agreed today to appear before the senate oil committee Monday.

Senator Walsh, democrat, Montana, chief prosecutor in the oil scandal, called Mr. Slemp on the telephone, and the secretary readily agreed to appear.

While Senator Walsh declined to indicate the subject matter on which Mr. Slemp would be questioned, it is understood the committee desires to ask about the extent of any communication he has had with government officials and others concerned regarding the oil inquiry since the beginning of the startling disclosures a month ago.

The program of the committee thus far has been mapped out only for next Monday.

ROBINSON DEFENDS REPUBLICAN LEADERS.

Chicago, February 23.—Republican senate leaders who want Attorney General Daugherty to retire immediately were defended against the criticism of Republican National Chairman Adams today by Senator Robinson, of Arkansas, the democratic senate leader.

Senator Robinson declared in the senate that the republican chairman was attempting to confuse the issue, and said that Senator Lodge, of Massachusetts, the republican leader, had sought to serve both his country and his party by urging Mr. Daugherty's retirement.

The only effect of Chairman Adams' statement regarding Mr. Daugherty, Senator Robinson said, had been to bring into the open "the conflict between the republican organization and the senate leaders of the party." He quoted Mr. Daugherty's recent letter to Senator Pepper, republican, Pennsylvania, and added that "one cannot fail to admire the courage displayed by the attorney general in the position he had taken."

"Every fair-minded citizen will accord him the right of a fair investigation," the democratic leader continued. "This does not mean, however, that in defiance of the opinion of the president and of other leaders of his party, he has the right to remain in the cabinet while the inquiry is in progress."

The purpose of the visits to the white house of such leaders as Senators Pepper, Lodge and Borah, Senator Robinson declared, was "two-fold."

"The purpose was first to serve the country and then the party," he said. "It was recognized that to go to the country with a discredited member of the cabinet still in office would embarrass the party and probably mean its defeat."

Chairman Adams had made the question of Mr. Daugherty a political issue, the Arkansas senator continued, and also was attempting to make the oil scandal a political issue. He suggested that Mr. Daugherty might use thousands of secret agents of the department of justice "to hamper, restrict and embarrass" the proposed investigation, and continued:

"Mr. Daugherty is entitled to fair investigation before a just and impartial tribunal. Meantime, let it be remembered that the executive is responsible for who constitutes his cabinet members. He invites the responsibility that Senators Borah, Lodge and Pepper sough to avert."

EXPERT FINISHES EXAMINING BOOKS.

Cleveland, February 23.—W. B. Horn, expert accountant of the federal trade commission, has finished a two-day examination of the books of Samuel Ungerleider & Co., Cleveland members of the New York Stock exchange, at the instance of the United States senators inquiring into alleged speculation in oil stocks incident to the naval oil leases.

Mr. Horn came here Wednesday to go over the Ungerleider books at the company's main office here.

He found nothing in the way of excessive transactions in any of the oil securities in which the senate inquiry is trying to locate official speculation, Mr. Ungerleider said.

"We had no accounts and did no business with any of the cabinet officials whose names have been mentioned in this inquiry," Mr. Ungerleider said. "Mr. Horn asked me if he might take our Washington branch office ledger wit hhim back to Washington for use if called for," said the broker. "I promptly assented and he took it with him."

Work Begun on Ideal House For 'Own Your Home' Show

Several additional feature attractions have been added during the past week to the coming "Own Your Home" exposition, according to officials in charge of arrangements. Work of preparing the "ideal home" for the exposition is well under way. The "ideal home" is the biggest single exhibit of the exposition.

Every piece of material in it will be cut to size and finished and laid down at the auditorium ready for actual construction. The same will be true of all millwork.

Various Atlanta firms and organizations will co-operate in preparing the exhibit. As soon as erection of the house is completed sufficiently, a force of painters, wall paper hangers and decorators will start putting finishing touches on the house.

Arrangements have been made by Atlanta concerns to provide a number of the features, such as roofing, electrical wiring, furnishing, landscaping, etc., and other arrangements are expected to be completed within the next few days for other phases of the work. Under the plans, one firm is to erect the house proper, another will furnish and lay the foundation, another the wall board and others the wall papering, painting, decorating, flooring, plumbing and so on down the line to the completed house.

The exposition will be held in the auditorium the week of March 24 to 29.

NORRIS AMENDMENT FAVORABLY REPORTED

Washington, February 23.—A favorable report was ordered today by the senate judiciary committee on Senator Norris' constitutional amendment for inauguration of presidents on the third Monday in January instead of March 4, and for the convening of congress in January after each election.

WAITED TILL THE COWS CAME HOME

"I am indeed glad to write you this letter. I was a terrible sufferer from gasses in the stomach and colic attacks. The specialist, our family doctor sent me to in Philadelphia, gave me no relief, although I took his medicine till the cows came home. He finally said I would have to be operated. Luckily I heard of Mayr's Wonderful Remedy then, and althoguh it is now three years since I took a course of it, I have never had a symptom of my old trouble since." It is a simple, harmless preparation that removes the catarrhal mucus from the intestinal tract and allays the inflammation which causes practically all stomach, liver and intestinal ailments, including appendicitis. One dose will convince or money refunded. Jacobs' Pharmacy and druggists everywhere.—(adv.)

YOU CAN'T STARVE AND BE STRONG

The old theory of "diet" in treating

DIABETES

is like expecting an automobile to run without gasoline. My book, "Eat and Get Well," telling how to stop this useless starving and eat the food you need will be sent free, postpaid, to any sufferer of diabetes. Write now to M. Richartz, Dept. 138, 220 W. 42nd St., New York.

666

is a Prescription prepared for
Colds, Fever and Grippe
It is the most speedy remedy we know,
Preventing Pneumonia

Old Sores, Piles and Eczema Go

First Application Stops Itching of Eczema and Piles, says Peterson.

"Live and let live is my motto," says Peterson of Buffalo. "Druggists all over America sell PETERSON'S OINTMENT for 35 cents a large box and I say to these druggists if anyone buys my ointment for any of the diseases or ailments for which I recommend it and is not benefited, give them their money back."

"I've got a safe full of thankful letters testifying to the mighty healing power of Peterson's Ointment for old and running sores, eczema, salt rheum, ulcers, sore feet, broken breast, itching scalp, chafing and blind, itching and bleeding piles."—(adv.)

Girls! Say Goodbye To Yellowish Teeth

New Safe Liquid and Special Paste Whitens Stained Teeth—Instantly.

Every man admires personal daintiness in the fair sex. But no girl can be truly dainty and charming with dull yellowish teeth. Bleachodent Combination costs only few cents and whitens teeth instantly, at home. Leaves teeth flashing white, lustrous and clean. Contains mild safe liquid which loosens and softens stains—and a special paste which gently removes them. Works instantly. Quicker, surer, safer than old scouring methods which injured enamel. Money instantly refunded if not delighted with first application. WARNING: Don't accept cheap liquid imitations. Always insist on genuine Bleachodent Combination, the SAFE treatment. At all good dealers, such as Jacobs' Pharmacy, Charles A. Smith Drug Co., E. H. Cone, Inc., Munn's Cox Prescription Shop, Franklin & Cox, J. T. Selman's, Marshall & Pendergrast, Norton's Pharmacy, Marshall's Pharmacy, J. M. High Co., Liggett's.—(adv.)

MEN OF IRON

strong, efficient, as only men well-nourished can be, are the demand of the hour.

SCOTT'S EMULSION

is the real, man-sized tonic for those who are not over-strong. *Take SCOTT'S!*

Scott & Bowne, Bloomfield, N. J. 23-63

Seat Sale Opens Tomorrow

SOUSA AND HIS BAND

Phillips & Crew Piano Co.
181 Peachtree St. Phone IVy 5267

FOR SALE

Flat newsprint paper suitable for small publishers and job printers. The price is right.

P.O. Box 1731, Atlanta, Ga.

What Everybody Actually Needs

Knowledge Is Power

The illustrious Dr. Johnson said: "Knowledge is of two kinds: We know a subject ourselves, or we know where we can find information upon it." Where is the man, woman, or school child who is not in daily need of information on many subjects, any one of which may lead to success—to power—to a life of great achievements!

This newly compiled encyclopedia, carefully edited by acknowledged experts in science, art, history, and everyday knowledge of the past and the present, places all of the intelligence of the great universe within easy reach of those who read

The Atlanta Constitution

It matters not what other encyclopedia you may now have, none is comparable with this new set for the most recent information on all subjects, for conciseness, for quick reference, for ease of handling, for variety of subjects, and for every use in home, school, or office.

Along with other leading newspapers of the country, The Atlanta Constitution has taken over the distribution of this new educational work because it is the latest authentic record of universal knowledge, and for that reason everybody should have it for everyday reference.

Call And Examine This Wonderful New Set Without Any Obligation Whatever

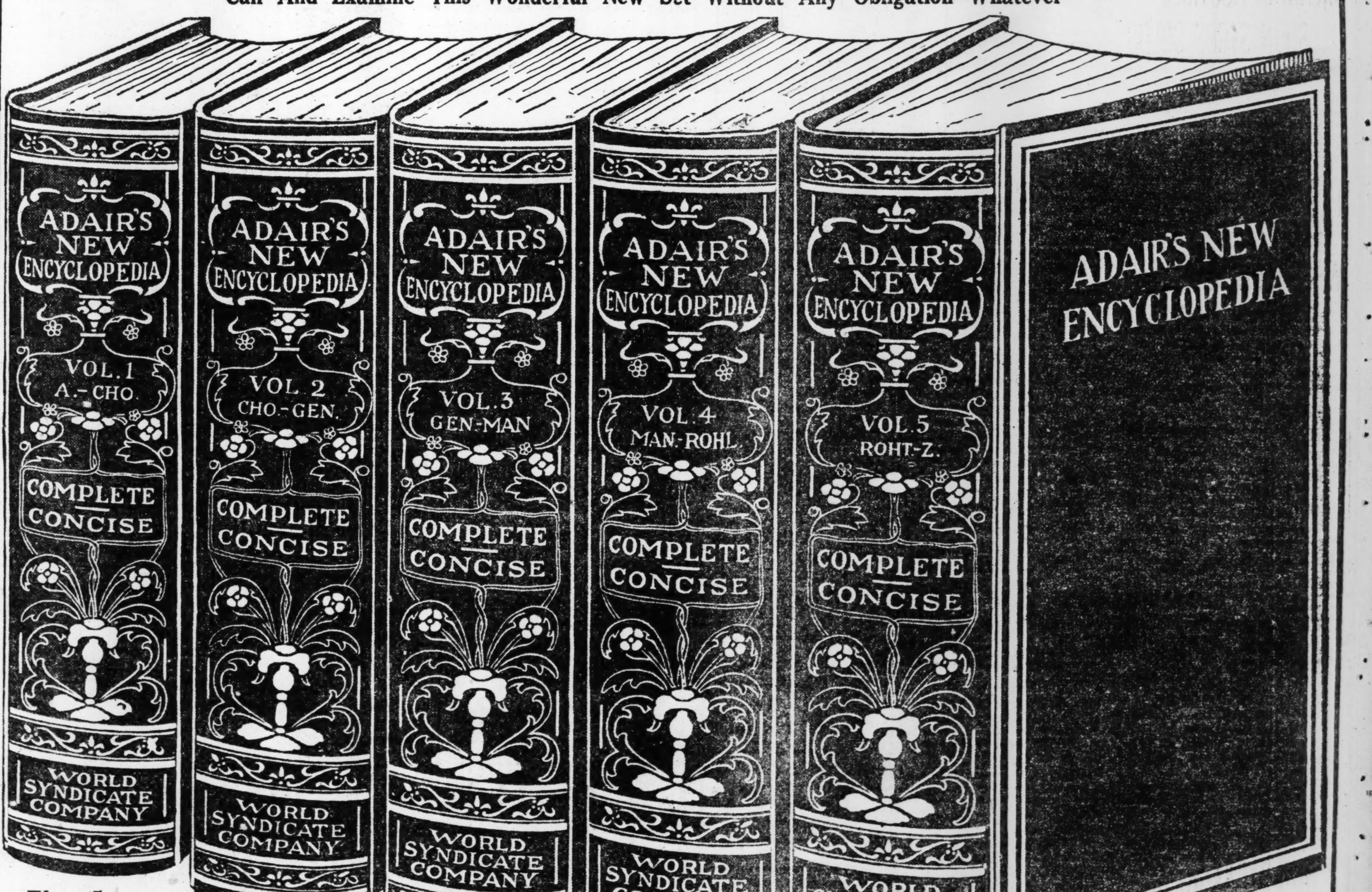

These 5 Beautiful Volumes

Are sure to receive a most hearty welcome on any book shelves, for they are attractively bound in durable forest green covers, highly decorated with gold designs as shown in the illustration, and are handy to use at a moment's notice.

Having all of the world's knowledge at your elbow is better than years of earnest study. In this comprehensive new set are more than 36,000 subjects that cover centuries of intelligence down to the present day.

HOW WE CAN DO IT

Advanced methods of book making and quantity production made possible this distribution through newspapers at a less expense for the complete new set than is usually asked for one reference volume.

HOW TO GET IT

For the Mere Nominal Cost of Manufacture and Distribution

THREE COUPONS FROM THIS PAPER AND **$2.98**

Present or mail to this paper 3 coupons with the small expense mentioned, which pays in full for the big set of 5 volumes. Money back if not satisfied.

MAIL ORDERS POSTAGE PREPAID **$3.25**

THE ENCYCLOPEDIA COUPON WILL BE PRINTED IN THIS PAPER DAILY—CLIP IT NOW ON PAGE 2-A

UNDERWOOD RECORD SCORED BY BRYAN

Bimnigham, Ala., February 23.—The prohibition record of Senator Oscar W. Underwood was attacked by William Jennings Bryan here tonight in one of a series of addresses he is delivering in Alabama in the interest of L. B. Musgrove, candidate for president in the Alabama primary.

After naming a number of prohibition measures which he said Senator Underwood had opposed, Mr. Bryan declared:

"No man who fights prohibition for 25 years has any right to be the president who enforces these laws."

Touching the senate oil inquiry Mr. Bryan said:

"E. L. Doheny is a small figure in the republican party's history of graft. For generations they have sold legislation to the highest bidder. It is not an incident in our national life—it is a regular occurrence. What do you think Doheny paid $25,000 into the campaign fund for if he didn't expect to get it back?"

IOWA PHYSICIAN MAKES STARTLING OFFER TO CATARRH SUFFERERS

Found Treatment Which Healed His Own Catarrh and Now Offers To Send It Free to Sufferers Anywhere.

Davenport, Iowa.—Dr. W. O. Coffee, Suite 786, St. James Hotel Bldg., this city, one of the most widely known physicians and surgeons in the central west, announces that he found a treatment which completely healed him of catarrh in the head and nose, deafness and head noises after many years of suffering. He then gave the treatment to a number of other sufferers and they state that they also were completely healed. The Doctor is so proud of his achievement and so confident that his treatment will bring other sufferers the same freedom it gave him, that he is offering to send a 10 days' supply absolutely free to any reader of this paper who writes him. Dr. Coffee has specialized on eye, ear, nose and throat diseases for more than thirty-five years and is honored and respected by countless thousands. If you suffer from nose, head or throat catarrh, catarrhal deafness or head noises, send him your name and address today.—(adv.)

Catarrh Germs Can Be Killed

No matter how chronic your case may be, or what you have tried, don't despair. Florence Combination Treatment is amazing Catarrh and bronchial Asthma victims, from coast to coast. Simple home treatment, internal and external. Relief over night by allaying inflammation and drying up excretions. Pleasant tablets build up vital organs, weakened by disease. Truly scientific treatment. Full size $1.00 Florence Combination Treatment, sent free and postpaid. If it satisfies, tell your friends and pay one dollar. Otherwise the loss is ours. You risk nothing. Write today as this is purely an introductory offer—good only for 10 days. FLORENCE LABORATORIES, Dept. 443-A, Coca-Cola Bldg., Kansas City, Mo.—(adv.)

CREAM IN NOSTRILS SOON STOPS COLDS

Colds and catarrh yield like magic to soothing, healing antiseptic cream that penetrates through every air passage and relieves swollen, inflamed membranes of nose and throat. Your clogged nostrils open right up and you can breathe freely. Hawking and snuffling stop. Don't stay stuffed up and miserable.

Get a small bottle of Ely's Cream Balm from your druggist. Apply a little in the nostrils and get instant relief. Millions endorse this remedy known for more than fifty years.—(adv.)

WHEN KIDNEYS HURT DRINK MORE WATER

The American men and women must guard constantly against kidney trouble because we often eat too much rich food. Our blood is filled with acids which the kidneys strive to filter out; they weaken from overwork, become sluggish, the eliminative tissues clog and the result is kidney trouble, bladder weakness and a general decline in health.

When your kidneys feel like lumps of lead; your back hurts or the urine is cloudy, full of sediment, or you are obliged to seek relief two or three times during the night; if you suffer with sick headache, or dizzy, nervous spells, acid stomach, or if you have rheumatism when the weather is bad, begin drinking lots of good soft water and get from your pharmacist about four ounces of Jad Salts. Take a tablespoonful in a glass of water before breakfast for a few days and your kidneys may then act fine.

This famous salts is made from the acid of grapes and lemon juice, combined with lithia, and has been used for years to help flush and stimulate clogged kidneys, to neutralize the acids in the system so they no longer are a source of irritation, thus often relieving bladder disorders.

Jad Salts is inexpensive; can not injure, makes a delightful effervescent lithia-water drink and belongs in every home, because nobody can make a mistake by having a good kidney flushing any time. By all means have your physician examine your kidneys at least twice a year.—(adv.)

OUCH! LUMBAGO! RUB BACKACHE AWAY

Kidneys cause backache! No! Your headache is caused by lumbago, rheumatism or a strain and the quickest relief is soothing, penetrating St. Jacobs Oil. Rub it right on your painful back, and instantly the soreness, stiffness and lameness disappears. Don't stay crippled! Get a 35 cent bottle of St. Jacobs Oil from your druggist. A moment after it is applied you'll wonder what became of the backache or lumbago.

In use for 65 years for lumbago, backache, sciatica, neuralgia, rheumatism or sprains. Absolutely harmless. Doesn't burn the skin.

Library Branch And Art Museum For Prison Site

Atlanta's city prison may be converted into a southside branch of the Carnegie library and a municipal art museum by the time the magnificent new Girls' High school is opened, under plans being considered Saturday by the city council committee on prisons.

The so-called "stockade" is a massive structure of reinforced concrete at the top of one of the two twin hills on the city's big tract of land in the third ward. The new girls' school is being built on the other hill, facing the stockade.

Will Remove Prisoners.

Mayor and council are pledged to remove all prisoners from the stockade by time the new school is opened but all city officials have expressed unalterable opposition to wrecking the present stockade building, which is of such massive construction that, it is estimated, several ton of dynamite would be required to demolish it.

The building, at present, is not suitable for an art museum but Chief of Construction William A. Hansell, who made a thorough inspection of it Saturday in company with the prison committee, stated that windows could be widened and skylights could be cut in the concrete roof without weakening the building.

The committee deferred action on a resolution by Council Carl C. Aven, introduced on behalf of third ward residents, asking that a branch library be established in the building. Definite action will be not be taken until it is decided where the new stockade, for which $50,000 is provided in the finance sheet, is to be built.

Stockade Cost $25,000.

The stockade was built at a cost of less than $25,000 under supervision of the committee headed by Councilman C. J. Vaughan, of the fourth ward, prior to the world war and its consequent rise in prices. Stone from the city quarry and convict labor was employed, which made the cost low. It was estimated that with free labor and commercial material it would cost at least $150,000 to duplicate the structure at the present time.

The prison committee was divided Saturday over whether to place a new stockade on the city's Fort street property near Decatur street or on the dairy farm property. Some members advocated the Fort street site so that prisoners used in street work could be kept in the city near the place of their work. Other members opposed keeping them any place in the city limits because of the bad effect the presence of a prison has on development of nearby property.

Woman on Jury Has Mind Change She Tells Court

Philadelphia, February 23.—Mrs Emma F. Ware, of this city, today startled the United States district court with the announcement she had "changed her mind" regarding a verdict she had helped to return as a juror.

Yesterday Mrs. Ware signed a verdict in a $150,000 damage suit brought by heirs of four grade crossing victims against the Pennsylvania railroad in favor of the railroad company.

The verdict was reached last night by the jury and sealed, after which the jurors went home. Today when Judge J. Whitaker Thompson broke the seal Mrs. Ware said she couldn't sleep last night because she believed she voted the wrong way. "I am sorry, but I do not agree with the verdict," she said.

In view of Mrs. Ware's action, Judge Thompson ruled that the original verdict be filed but that counsel for the plaintiffs would be allowed to file a motion to have it set aside.

SLEMP MUST TELL OF CAPITOL LEAK

Continued From First Page.

involved in the scandal, so that prosecutions may be undertaken speedily by the presidential counsel.

3. Postpone questioning of Edward B. McLean and Harry F. Sinclair until some evidence concerning stock speculations and the reported million-dollar slush fund can be put in the committee record.

4. Summoning on Monday of Milton Ailes, president of the Riggs National Bank of Washington, to be asked whether the reported million-dollar slush fund had been deposited in his bank.

Hope to Bare "Pool."

If Walsh obtains the evidence he thinks he is going to get, new phases of the inquiry may develop. If his way is blocked he will have to plan some new manner of getting the evidence or conclude the inquiry.

The committee hopes to disclose operations of a stock purchasing "pool." The story is that a half dozen big officials who were intimate friends joined together in buying and selling stocks. The pool, however, was said to have failed when an oil stock slumped.

FALL PROMISED PUBLICITY ON LEASES.

Oklahoma City, Okla., February 23.—Albert B. Fall, former secretary of the interior, made a "definite promise" to Senator J. W. Harreld, republican, Oklahoma, not to effect an oil lease without first giving public notice of his intention. Senator Harreld told a meeting of the republican committee here today. After his promise, Senator Harreld said, "the deal was pulled off in a dark corner."

Senator Harreld's statement caused something of a stir because it was said to be the first public intimation that former Secretary Fall had promised to give public notice before he contracted the Teapot Dome or any other oil lease.

The Oklahoma senator justified his action in voting for the senate resolution asking the resignation of Edwin Denby as secretary of the navy by declaring:

"Knowing, as I did, the facts, I could not vote any other way without putting the stamp of approval on the most crooked deal in recent American history. Denby's usefulness as a public official was at an end."

In explaining how he obtained Mr. Fall's promise, Senator Harreld said that in April, 1921, he had protested to the late President Harding against the plan of Fall and Denby to have the naval oil reserves taken from under the supervision of the navy department and transferred to the interior department.

"I had the definite promise from Fall then that these leases would not be made without first giving a public notice, and then the deal was pulled off in a dark corner."

Senator Harreld declared that the oil lease scandal has "shaken the confidence of the people in public officials" and that "we must back Calvin Coolidge in his determination to punish the guilty parties, or see the republican praty swept out of power."

Mrs. Asa Candler Trial Date Will Be Fixed Monday

Date for trial of police court cases against Mrs. Asa G. Candler, Sr., W. G. Stoddard, prominent dry cleaner, and G. W. Keeling, president of a brick factory here, will be set at a conference Monday between Recorder George E. Johnson and Chief of Police James L. Beavers, Judge Johnson announced Saturday when informed that the chief probably would return to duty Monday. Judge Johnson said that he would not set the date without first consulting the chief.

Doctors stated Saturday the chief would be back at work Monday if the weather was agreeable. He has been threatened with pneumonia since being confined to his bed on the day following the arrest of Mrs. Candler and the two men in an apartment at No. 48 Juniper street. He led the raid and is the principal witness.

The defendants have employed counsel and are prepared to fight the charge that they violated Section 1763 of the city code by being found in a place where whiskey was being drunk. Chief Beavers declared Mrs. Candler and her companions were found seated around a table which contained a bottle almost emptied of whisky.

Preparations also are being made for trial of Mrs. Clyde K. Byfield's $100,000 suit against Walter T. Candler, son of the capitalist. This case was filed in DeKalb superior court at Decatur, as the outgrowth of an alleged attack upon Mrs. Byfield by Mr. Candler while she and her husband were accompanying Mr. Candler and his children on an ocean voyage in the summer of 1922. The case is on the calendar for trial on Tuesday, March 4.

EFFORT TO REVIVE LEVY ON PROFITS FAILS

Continued From First Page.

cratic plan and substitute some sort of compromise of their own.

G. O. P. Slightly Heartened.

After a series of disheartening defeats which plastered the tax bill with democratic provisions, in addition to the major democratic victory in securing adoption of the Garner plan, republicans made a mild advance in softening the provision which would have thrown income tax figures open to all committees in congress. This encouraged Floor Leader Longworth and his lieutenants who are dickering with those who have refused to get in line.

Seventeen insurgent republicans form the obstacle which regular republicans have been unable to overcome. Despite the fact that this group has been the thorn in the flesh of the regulars since the session began, Longworth is again beating at their door, and claims that he will win enough of them over to defeat the democratic plan on a record vote.

Confident of Compromise.

He says that eight or nine of them will accept a compromise that would fix surtax rates at 37 1-2 per cent, on condition that normal rates on incomes under $5,000 be cut from 4 to 2 per cent, instead of from 4 to 3, as in the Mellon plan. Representative Nelson, of Wisconsin, leader of the group, says that his 17 will all stand firm to the end, and discredits the floor leader's claims.

Strong pressure is being brought to bear. During the next few days it will grow even stronger. Arguments will reinforce the old plea of party loyalty.

Republican leaders, already having turned their backs partly on President Coolidge and Secretary of the Treasury Mellon, are now coming to realize that they must save something out of the wreck which is just about to come down on their heads.

Doom Leers In Offing.

From present indications, a tax bill is perhaps the only major legislation which will come from the present session of congress. Republicans sense the disadvantage which would come to their party if the only achievement they could point to was a democratic tax bill, or, if President Coolidge vetoed such a bill there would be no relief whatever from the tax burden.

In the next few days, it is likely that white house pressure may be exerted. Mr. Coolidge has held previously that nothing but the Mellon plan, with its 25 per cent surtax rate, should be enacted. He may change his mind, and come to the aid of republican leaders who are willing to go to most any lengths to get the republican stamp upon the measure.

M'ADOO LAW FEE WAS TO BE MILLION

Continued from First Page.

"Any discussion of the business or affairs of the clients of my New York law firm, unrelated to the oil inquiry and without the permission of such clients and the conduct of my former law partners is clearly inadmissable.

"If the law practice and the private business of candidates for the presidency, republicans and democrats alike, are to be the issue in the forthcoming campaign, instead of principles and policies which concern the welfare and future of the American people, then I suggest that all candidates for the presidency be asked to appear before the investigating committee of the senate or the house and give the intimate details of their professional and private affairs. I will make no objection to the jurisdiction of such a committee if other candidates will do likewise.

"Of course, all this has nothing to do with the oil scandal. The real point is to discover and to punish all responsible bureau officials who have betrayed the public interest and all others who have been guilty of wrongdoing in this connection."

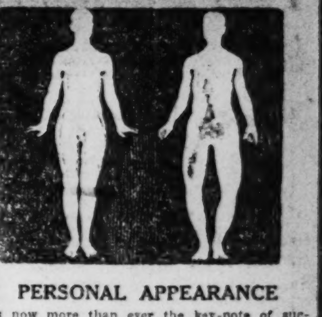

PERSONAL APPEARANCE

is now more than ever the key-note of success. Bow-Legged and Knock-Kneed men and women, both young and old, will be glad to hear that I have now ready for market my new appliance, which will successfully straighten, within a short time, bow-leggedness and knock-kneed legs, safely, quickly and permanently, without pain, operation or discomfort. Will not interfere with your daily work, being worn at night. My new "Lim-Straitner," Model 18, U. S Patent, is easy to adjust; its result will save you soon from further humiliation and improve your personal appearance 100 per cent.

Write today for my free copyrighted psychological and anatomical book which tells you how to correct bow and knock-kneed legs without any obligation on your part. Enclose a dime for postage.

M. TRILETY, SPECIALIST
689L, Ackerman Bldg., BINGHAMTON, N. Y.

Why The Good Word on

BALLOON TIRES IS GOODYEAR

Goodyear makes both kinds of Balloon Tires—

1. *For use on new small diameter wheels*
2. *For use on the wheels now on your car*

If you are buying a new car—or if you are equipping your present car with small diameter wheels in order to provide sufficient fender clearance—you can get Goodyear Balloon Tires in the 20- and 21-inch rim sizes.

In most cases, the wheels now on your car provide sufficient fender clearance to permit of using Balloon Tires, and in such cases you can get Goodyear Balloon Tires that fit your present wheels.

If you can use these interchangeable types of Goodyear Balloon Tires, Goodyear saves you the expense of wheel and rim changes.

Remember, both kinds of Goodyear Balloon Tires are of genuine Goodyear quality. The name "Goodyear" on them guarantees that they are of correct design and proper construction to yield maximum economy.

Complete information on Goodyear Balloon Tires is now available in convenient form; simply mail the coupon and an authoritative booklet will be sent you free.

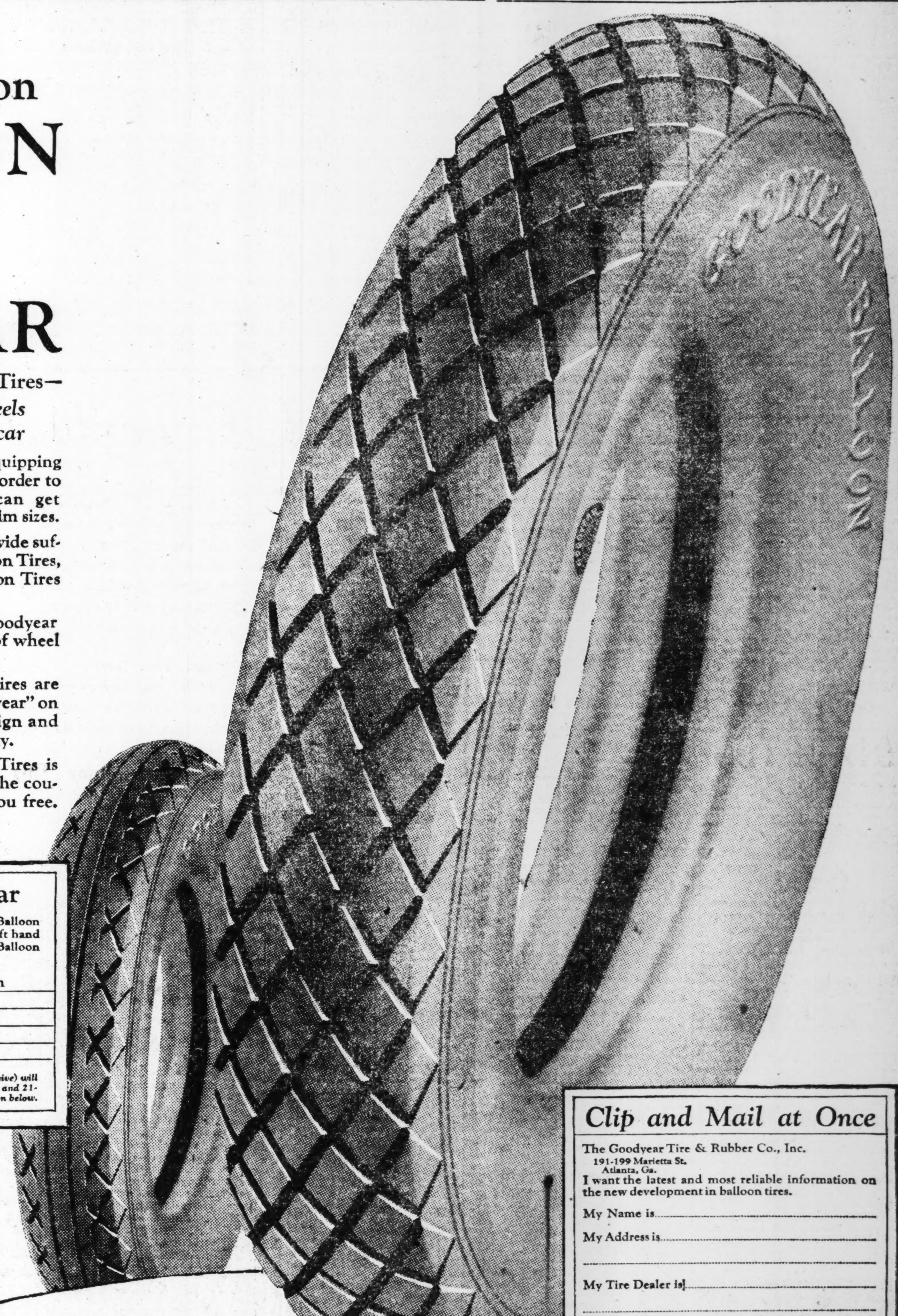

The Right Size for Your Car

This table shows you what size interchangeable Goodyear Balloon Tires can be fitted to your present wheels and rims. In the left hand column are ordinary tire sizes; in the right, the Goodyear Balloon Tire sizes by which your present tires may be replaced.

30 x 3½* inch	31 x 4.40 inch
31 x 4 "	32 x 4.95 "
32 x 4 "	33 x 4.95 "
32 x 4½ "	33 x 5.77 "
33 x 4½ "	34 x 5.77 "

**If present rims are clincher type, new straight-side rim tops (quite inexpensive) will be required. Full information regarding balloon tires in the smaller (20- and 21-inch) wheel and rim sizes is given in the complete booklet offered in coupon below.*

Clip and Mail at Once

The Goodyear Tire & Rubber Co., Inc.
191-199 Marietta St.
Atlanta, Ga.

I want the latest and most reliable information on the new development in balloon tires.

My Name is ____________

My Address is ____________

My Tire Dealer is ____________

Please send me promptly your free booklet on Goodyear Balloon Tires. 4

Every motorist ought to have this last-minute information on balloon tires. Sent FREE!

Today as in years past, on balloon tires as on all other types, the name Goodyear stands for supreme quality and dependability

GOODYEAR

Copyright 1924, by The Goodyear Tire & Rubber Co., Inc.

CLASSIFIED RATES

One time ....18c a line
Three times ....16c a line
Seven times ....14c a line
Each Issue.
Thirty times or more.........12c a line

Above rates for consecutive insertions only.

Advertisements under the following classifications will only be inserted when cash accompanies the order:

For Rent—Room Furnished.
Situation Wanted—Male.
Situation Wanted—Female.
Wanted—To Rent Rooms Unfurnished.
For Rent—Rooms Furnished or Unfurnished.
For Rent—Rooms Unfurnished.
Wanted—To Rent Rooms Furnished.

No phone orders accepted for advertisements that are to appear under "cash in advance" classification.

The Constitution will not be responsible for more than one incorrect insertion of any advertisement ordered for more than one time.

Advertisements not paid in advance will be charged for the actual number of lines occupied, regardless of the number of words. Charge ads will not be estimated. Part of a line will be charged same as a full line.

Discontinuance of advertising must be in writing. It will not be accepted by phone. This protects your interests as well as ours.

No advertisement accepted for less than two lines.

Accounts opened for ads (except those classifications that are cash with order) by telephone to accommodate you if your name is in the telephone directory. Want ads taken by telephone are to be paid for immediately upon application, bill to be presented by mail or solicitor the same day.

TELEPHONE MAIN 5000

LOST AND FOUND

$75—REWARD—$75
FOR arrest and conviction and actual confinement within the penitentiary of thieves who stole 1921 Ford Roadster, Motor No. 4367856, from 119 Whitehall street, February 22nd. Notify
AUTOMOBILE UNDERWRITERS DETECTIVE BUREAU,
401 Hurt Bldg., Atlanta, Ga.

$75—REWARD—$75
FOR arrest and conviction and actual confinement within the penitentiary of thieves who stole 1923 Ford Touring Car, Motor No. 8069835, from Ivy street, February 20th. Notify
AUTOMOBILE UNDERWRITERS DETECTIVE BUREAU,
401 Hurt Bldg., Atlanta, Ga.

$75—REWARD—$75
FOR arrest and conviction and actual confinement within the penitentiary of thieves who stole 1923 Nash Touring Car, Motor No. 112519, Factory No. 226019, License No. 581, from in front Healey building, Atlanta, Ga.
AUTOMOBILE UNDERWRITERS DETECTIVE BUREAU,
401 Hurt Bldg., Atlanta, Ga.

$75—REWARD—$75
FOR arrest and conviction and actual confinement within the penitentiary of thieves who stole 1924 Ford Touring Car, Motor No. 8412370, 1924 License No. 2606, from Walton street, February 21st. Notify
AUTOMOBILE UNDERWRITERS DETECTIVE BUREAU,
401 Hurt Bldg., Atlanta, Ga.

$75—REWARD—$75
FOR arrest and conviction and actual confinement within the penitentiary of thieves who stole 1923 Ford Roadster, Motor No. 6955494, License No. 25644, from Cone Street, January 18th. Notify
AUTOMOBILE UNDERWRITERS' DETECTIVE BUREAU
401 Hurt Bldg., Atlanta, Ga.

$75—REWARD—$75
FOR arrest and conviction and actual confinement within the penitentiary of thieves who stole 1920 Dodge Touring Car, Factory No. 472632, from Atlanta, Ga., February 18th. Notify
AUTOMOBILE UNDERWRITERS DETECTIVE BUREAU,
401 Hurt Bldg., Atlanta, Ga.

$75—REWARD—$75
FOR arrest and conviction and actual confinement within the penitentiary of thieves who stole 1923 Ford Touring Car, Motor No. 8402204, from 139 Spring street, February 17th. Notify
AUTOMOBILE UNDERWRITERS DETECTIVE BUREAU,
401 Hurt Bldg., Atlanta, Ga.

$75—REWARD—$75
FOR arrest and conviction and actual confinement within the penitentiary of thieves who stole 1924 Ford Coupe, Motor No. 8735610, License No. 153613, from Ellis street, February 18th. Notify
AUTOMOBILE UNDERWRITERS DETECTIVE BUREAU,
401 Hurt Bldg., Atlanta, Ga.

$75—REWARD—$75
FOR arrest and conviction and actual confinement within the penitentiary of thieves who stole 1924 Ford Touring Car, Motor No. 8822012, License No. 6480, from 195 Ivy Street, February 18th. Notify
AUTOMOBILE UNDERWRITERS DETECTIVE BUREAU
401 Hurt Building Atlanta, Ga.

$75—REWARD—$75
FOR arrest and conviction and actual confinement within the penitentiary of thieves who stole Ford Touring Car, Motor No. 6978912, 1924 License No. 8206, from Atlanta, Ga., February 16th. Notify
AUTOMOBILE UNDERWRITERS DETECTIVE BUREAU
401 Hurt Building Atlanta, Ga.

$75—REWARD—$75
FOR arrest and conviction and actual confinement within the penitentiary of thieves who stole 1923 Ford Touring Car, Motor No. 7437972, from Atlanta, Ga., February 16th. Notify
AUTOMOBILE UNDERWRITERS DETECTIVE BUREAU
401 Hurt Building Atlanta, Ga.

$75—REWARD—$75
FOR arrest and conviction and actual confinement within the penitentiary of thieves who stole 1924 Ford Touring Car, Motor No. 8458631, from Forsyth Street, February 16th. Notify
AUTOMOBILE UNDERWRITERS DETECTIVE BUREAU
401 Hurt Building Atlanta, Ga.

$75—REWARD—$75
FOR arrest and conviction and actual confinement within the penitentiary of thieves who stole 1924 Ford Touring Car, Motor No. 8444214, from 3 Howell Mill Road, February 15th. Notify
AUTOMOBILE UNDERWRITERS DETECTIVE BUREAU
401 Hurt Building Atlanta, Ga.

$75—REWARD—$75
FOR arrest and conviction and actual confinement within the penitentiary of thieves who stole 1924 Ford Touring Car, Motor No. 8929557, from in front 409 South Pryor Street, February 17th. Notify
AUTOMOBILE UNDERWRITERS DETECTIVE BUREAU
401 Hurt Building Atlanta, Ga.

$25 REWARD for information as to whereabouts of S. E. Helm (age 36, 5 feet 7 inches tall, weight 135 lbs., red hair, ruddy complexion, slightly bald, mentally unbalanced), who wandered from his home in Dawson, Ga., February 12. Last seen February 13, 5 miles northwest of Dawson, wearing dark blue pin stripe suit and black hat. Communicate with J. L. Helm, Shellman, Ga.

LOST OR STOLEN

MALE Pointer, liver spotted dog, from 211 Wadley avenue, East Point, Ga., will answer to the name of Joe. Finder please return nad get reward. W. P. Timmie, Capital City Club.

STRAYED or stolen, an Airedale dog, answering to name Jerry. Bare spot from eczema. Telephone HEmlock 0621-J.

LOST—Brown collie pup about 5 months old from 4 Maddox drive. Answers to name "Billie." Call HE. 3047. Reward.

LOST—White gold barpin, with diamonds and sapphire, prize as gift. Liberal reward. W. 0198-J.

LOST—Ladies' platinum wrist watch. Phone MAin 5411-W and receive reward.

PERSONALS

HOW to be beautiful—Every woman owes it to herself to be beautiful and attractive; beauty is a woman's greatest gift; send name and address for circular and particulars, at once, to P. & H. Supply Co., 4850 Prairie Ave., Chicago, Ills.

AESTHETIC dancing, ballet dancing; special attention given to young children. Call Miss Lila Buckman, HEm. 7191-W. 3d floor McKenzie Bldg.

STANDARD salesmanship course—Knox; well established school—Draughon's; a reasonable price—$35. Clark Harrison, Peachtree Arcade, Atlanta.

ONE or two persons to drive to New Orleans, leaving here Monday 6 a. m. Phone Sunday 9 to 12. IVy 2587-J.

MATERNITY HOSPITAL—Private, confidential. Mrs. M. T. Mitchell, 22 Windsor st., Atlanta, Ga.

MOTHER Goose Inn; children's boarding home; excel. care. Candler Rd. WAl. 0334.

EDUCATIONAL

AUTHORS' TYPING SERVICE, 315 Ga. Savings Bank Buld., will type your manuscripts to carry editorial appeal; exp.; promt; 50c 1,000 words. WAlnut 5336.

COACHING—All subjects; experienced university man. 410 McGlawn-Bowen Bldg., 3 to 9 p. m.; Mondays all day. IVy 7098.

Use Constitution Want Ads

WANTED—HELP

MALE

-- SALESMAN --

AN EXCEPTIONAL OPPORTUNITY FOR TWO "REAL SALESMEN"

OUR proposition will enable you to make in excess of $350.00 monthly. Only Real Producers, and men of good character, ability and references, need apply.

BELLE ISLE-STREET CO.

380 Peachtree St.
Authorized Ford Dealers

WANTED—HELP

MALE

IF you are looking for something better, see us at once; to those who can produce we will pay salary and commission. Apply between 8 and 9 a. m. to B. M. Butler or A. C. Tommey, room 203, Constitution Bldg.

Accountants Wanted

OUR district manager will interview a limited number of men over 21 who would like to become expert accountants and auditors. If you have a high school education, or equivalent, and are willing to learn, you will be given the opportunity to qualify for positions paying from $3,000 to $5,000 yearly. Write today for free book, "How To Learn Accounting." No obligation. International Accountants Society, Inc. 407 Grant Bldg. WAlnut 2815.

REPRESENTATIVES WITH CARS FOR CEDARTOWN, ANNISTON AND CARROLLTON; LARGE CORPORATION WELL ADVERTISED; LOCAL MEN PREFERRED. UNUSUAL OPPORTUNITY FOR THE RIGHT MAN. P-163.

WANTED—Man with Ford car in every county in Georgia, Florida, South Carolina, Alabama to demonstrate and sell to dealer Ford and Tractor owners direct Adam Good Positive Contact Waterproof Timer. It will start any hard-starting Ford on the magneto, under water or in cold weather. The harder they are the better we like them. Garanteed money-back proposition. Exclusive territory given. W. H. Labb, factory representative, room 52 Aragon Hotel, Atlanta.

REALTY SALESMAN

UNUSUAL opportunity for experienced home salesman with car; must furnish local references. Apply in person to J. R. Smith, Jr., salesmanager.

J. R. SMITH & M. S. RANKIN
66½ NORTH FORSYTH ST.

MOTORMAN—Street railway, one now or previously employed in this capacity, whose record will bear close investigation; must also be able pass rigid physical examination; this is a permanent position with large public service corporation and right man will be paid good salary to start and given opportunity to advance himself. Reply in own handwriting, stating age, whether married or single and experience fully; also names of companies worked for, to P-159 Constitution.

A LARGE company operating nationally has an opening for a high-grade man, age 24 to 28, with college education and preferably some experience in management. Opening leads to a position of managerial nature and offers excellent opportunity for advancement. Only a man who wants a permanent connection and is willing to live in other cities should apply. Give full information in writing. Replies will be treated confidential. Address P-200 Consti.

YOU ARE INTERESTED IN YOURSELF THEN why not make the best of your opportunities? You owe it to yourself to be properly connected, doing the kind of work for which you are most fitted, thereby giving your employer satisfactory service. See us about this.

PERSONNEL SERVICE, INC.
412 Connally Bldg.

SALESMAN—To represent a nationally known manufacturer of popular priced misses' and children's millinery; one having a large following among the retail department stores and specialty stores and capable of doing a big volume of business will find an unusual opportunity awaiting them. Jacob Auslander & Son, Inc., 160 5th Ave., New York.

EXPERT 5-TON TRUCK DRIVERS, WRITTEN REFERENCES, REQUIRED. APPLY DIXIE COACHES, INC., PIEDMONT HOTEL.

A YOUNG man with thorough knowledge of double entry bookkeeping, preferably one who has been connected as junior with firm of public accountants. Give your past experience in letter of application, age, salary expected and how soon could report for work. Address P-131 Constitution.

RELIABLE men wanted everywhere to distribute free samples, booklets, etc., for national advertisers; no selling; year around work; no experience or capital necessary; permanent business. Write quickly enclosing stamps for contract and details. National Distributers' Association, 5909 N. Paulina St., Chicago, Ill.

CARPENTERS, bricklayers and builders: Big money now for practical builders who can read plans. Send at once for free book "How to Read Blue Prints." Just out. No charge. Write today. Address Bldg. Dept., 2108 Chicago Tech, 118 East 26th St., Chicago.

$25 TO distributors; deliver 5 gallons Lightning, the wonderful storage battery compound, which charges batteries instantly, to garages; also collect profits on repeats; beautiful sport Star car given to successful dealers. Lightning Electrolyte, St. Paul, Minn.

MEN WANTING POSITIONS

FIREMEN, Brakemen, Colored Train or Sleeping Car Porters write for application blank. Experience unnecessary. First-class roads. No strike. Name position wanted. Inter-Railway, Dept. 211, Indianapolis, Ind.

WE want a young man who is ambitious to become a first-class salesman. No experience necessary. To the right party we will start on a salary and bonus. Apply 80 North Pryor St. Ask for Mr. Frenkel.

WANTED—Embalmer, by high-class funeral director in town of five thousand. A-1 embalmer with Georgia license. Small town. Young man preferred. Write confidential, giving all information, experience, references and salary expected. P-157, Const.

MEN wanting positions firemen, brakemen, colored train or sleeping car porters, write for application blank; experience unnecessary, first-class roads, no strike; name position wanted. Railway Institute, Dept. S, Indianapolis, Ind.

ELECTRICITY taught by experts. Earn while you learn at home. Electrical book and proof lessons free. Satisfaction guaranteed and position secured. Write to Chief Engineer Cooke, 2144 Lawrence Ave., Chicago.

ESTABLISH yourself—at home—as a photographic expert. Make $75 a week while learning. Professional camera furnished free. Write quick for full information. International Studios, Dept. S., 3601 Michigan Ave., Chicago.

POSITIONS guaranteed permanent and paying. We teach you the barber trade in few weeks. Income while learning. We own shops. Jacksonville Barber College, Jacksonville, Fla.

MAN of good appearance, honest, conscientious hard worker, with experience in soliciting dry cleaning. To the man that can produce we guarantee a salary. Address P-154, Constitution.

LEARN accounting; write or call for free booklet. International Accountants Society. 407 Grant Bldg. WAl. 2815.

WANTED—Experienced foundry helpers, colored. The Murray Co.

WANTED—HELP

MALE

WANTED — Young man, 14 to 17 years of age for afternoon work; must have bicycle and be willing to work. Apply Monday afternoon, Mr. Haire. 301 Constitution Bldg.

SALES MANAGER

A CORPORATION with 20 years' established business here has fine opening for an active, aggressive sales manager. Knowledge of Atlanta necessary. If competent and not afraid to demonstrate ability, an interest can be acquired later, if you have saved some money. Must have experience in real estate in order to handle large transactions. President, P-179, Constitution.

LADY STENOGRAPHERS WANTED

FOR immediate and future openings, experience necessary in all cases. No application fee.

PERSONAL SERVICE, INC.,
412 Connally Bldg.

SALESMAN—Local representative with car preferred, sell new patent device, removes glare from automobile headlights; every auto owner a prospect, exceptional opportunity, earn big commissions, cash required for samples; send for particulars. Hartman Auto Safety Light Corp., 437 B'way, Bayonne, N. J.

WANTED—Two first-class painters and one striper, aged 25 to 30, for automobile shop in city. Steady work; good wages. Must be able to furnish good references. Address P-180, Constitution.

STENOGRAPHER

EXPERIENCED stenographer capable of handling responsible position. Salary no object to right party. Apply at once, 221 Arcade.

WANTED—6 (col.) chauffeurs, 1 truck driver, 3 butlers, 8 dishwashers, and several (col.) helpers. Apply to 200 Austell Bldg., main floor, noon Monday morning.

500 MEN and boys to call for free shave or haircut. Moler College, 23 N. Forsyth.

MEN—We teach barbering quickly and thoroughly; learn it and become independent. Our free catalog will explain all. Moler Barber College, 23 N. Forsyth St.

BE a detective, $50-$100 weekly, travel over world; experience unnecessary. American Detective Agency, 410 Columbia, St. Louis.

REPRESENTATIVE for imported bird cages and porcelain lamps delivery from stock; good commission. Box 295, 2501 World Tower building, New York city.

MEN wanted for U. S. mail service. $115 to $190. Experience or correspondence course unnecessary. Write E. S. Bishop, Drawer 579, Joplin, Mo.

MEN—Age 17 to 55, experience unnecessary. Travel; make secret investigations, reports. Salaries; expenses. American Foreign Detective Agency, 217, St. Louis, Mo.

WANTED—Several salesmen for high-class proposition, refined ladies experienced in dealing with the public. Possibilities unlimited. Apply 240 Arcade 12 to 1.

YOUNG man, 18 to 21 years old, with technical education for cost system and asst. supt., good chance for right party. Address P-175 Constitution.

ART—If you can draw, develop your talent. Classes in commercial advertising and fine arts. Atlanta Academy of Art, 59 Cone St., WAlnut 5967.

EARN $25 weekly, spare time, writing for newspapers, magazines. Exp. unnec., details free. Press Syndicate, 763, St. Louis, Mo.

WANTED—Two first-class pantsmakers. Well-lighted, sanitary shop; piece work, best prices paid. Apply John Rugheimer Sons, 202 King St., Charleston, S. C.

MEN—Free clinic given by students who are under charge of skilled instructors at Moler Barber College, 31 N. Forsyth. Room for 500 daily.

WANTED—Machinist-operator, union; permanent. Dement Printing Company, Meridian, Miss.

RAILWAY mail clerks, $1,600 year; particulars free; write immediately. Franklin Inst., Dept. 51-L, Rochester, N. Y.

RAILWAY mail clerks wanted. Men 18 up. $1,600 to $2,300 year. For full particulars apply F-30 Constitution.

DOCTOR to locate in good rural community, good roads, school; for particulars write C. F. Lipham, Franklin, Ga., R. 6.

MEN—We guarantee to teach you. Positions waiting; wages while learning. Atlanta Barber College, 14 East Mitchell Street.

WANTED—Several white helpers. Apply Monday afternoon, 200 Austell Building, main floor.

EARN $100 week in your community; go to school, pay debts, buy clothes, anything. 4c for postage. Box 7, Decatur, Tenn.

MEN and boys get your hair cut, 20c; shave, 10c; ladies' and children's hair bobbed. 4 E. Mitchell St.

BE a detective, excellent opportunity; good pay; travel. Write C. T. Ludwig, 805 Westover Bldg., Kansas City, Mo.

YOUNG man for railway news service, regular work and good pay to hustler. Union News Co., Terminal Station.

REFER to Fuller Brush ad. Feb. American. Phone WAl. 0366 for appointment.

WANTED—Two experienced auto painters. 18 Rogers St., Kirkwood. Call DE. 0358.

LINOTYPE OPERATOR wanted. Hubbard Bros., 40½ West Mitchell St.

A GOOD COLORED MAN. PHONE SUNDAY, EAST POINT 1754-J.

NEWS agents R. R. train service; good pay. Crescent News Co., 34 E. Hunter.

FEMALE

WANTED — EXPERIENCED OPERATOR FOR EMBROIDERY MACHINE. APPLY MONDAY MORNING. MARCUS LOEB & CO., 76 TRINITY AVE.

POWER MACHINE OPERATOR

WITH experience on hat-making machine. Apply Mr. Rosser.

ERNEST L. RHODES CO.
67-69 S. Pryor St.

YOUNG lady as general office assistant with knowledge of sales promotion work, double entry bookkeeping, shorthand, good typist and filing. Must have at least high-school education, write neat hand and furnish past office experience, references and phone number for interview. Address T. B. E., care P. O. Lock Drawer 1712.

Splendid Opportunty for One or Two Cultured Women

EXCLUSIVE specialty shop in good location in Asheville. Owner's sudden illness reason for selling at opening of best season. Communicate at once with F-52 Cons.

$25 WEEKLY mailing circulars; also other opportunities now open; experience unnecessary. Workers' Service Co., Dept. 15, Jacksonville, Fla.

WANTED—Reliable white girl or woman to help with care of two small children; good pay and home with family. Apply 180 East Eleventh St. Phone HEm. 1676.

WANTED—Six maids for doctor's office; 10 house maids, 3 (col.) nurses, and several cooks. Apply to 200 Austell building, main floor, soon Monday morning.

EARN $25 weekly, spare time, writing for newspapers, magazines. Exp. unnec., details free. Press Syndicate, 191, St. Louis, Mo.

$6-$18 A DOZEN decorating pillow tops at home; experience unnecessary; particulars for stamp. Tapestry Paint Co., 268 LaGrange, Ind.

THE National Home Sewing Club, Atlanta, Ga., furnishes materials and pays women liberally for fancy work done at home. Addressed, stamped envelope brings particulars.

FOUR (col.) maids for new store, 6 cooks, 3 butlers, 4 dishwashers, 2 janitors. 185½ W. Mitchell St.

COLORED cooks, hotel maids, general house girls. 160½ Auburn Ave.

WANTED—HELP

FEMALE

HOUSEMAID WANTED

GOOD position, room on place, home between Atlanta and Buckhead, for experienced housemaid; must be unencumbered, and middle-aged woman preferred. Apply Advertising Window, Constitution Office, Monday morning between 10 and 12 o'clock, and ask for party inserting this advertisement.

SALESLADIES and demonstrators to sell manufacturers' articles on liberal commission; must be in a position to deposit small sum on samples and finance themselves for two weeks. Call Monday morning, 101 Marietta St., Suite 305.

YOUNG lady bookkeeper, prefer one with fire insurance experience; chance for advancement with pleasant surroundings. Apply in own handwriting. Give age, experience and salary expected. Address P-183 Constitution.

WANTED—Representative every town to sell millinery direct to consumer. Requires $35 to put you in business. Openings in every town. Write at once. Doris M'f'g Co., Inc., 2111 1st Ave., Birmingham, Ala.

$1,140—$3,000 YEAR. U. S. gov. steady jobs. Girls, women, 18 up; pleasant work; paid vacation; pull unnecessary; exam. schedules and particulars free. Write today, Franklin Inst., Dept. 602 L., Rochester, N.Y.

WANTED—Ladies to do simple needlework at home. Liberal pay. Materials furnished. Addressed stamped envelope brings particulars. Morgan Novelty Art Co., Atlanta, Ga.

WANTED — Several high-type millinery salesladies; must have experience or need not apply. Local experience preferred. Box P-168, Constitution.

COMBINATION steno-bookkeeper. Bellamy, 1202 Candler Bldg.

FOUR white waitresses. Apply Monday afternoon, 200 Austell Building, main. fl.

A COOK with references. Room on lot. HE. 2872. 109 Linwood avenue.

MALE AND FEMALE

COLORED men and women make big money during spare time selling Sta-Strate. Wonderful new liquid absolutely straightens hair without hot combs. Everybody praises Sta-Strate. Try it and convince yourself. Price $1. Pay postman when he brings bottle. Order now. Sta-Strate Corporation, Atlanta, Ga.

TRADE papers want news and feature articles. Good pay. Good stories in every town. Booklet list 100 selected papers and kind of material they want sent for $1. Newspaper experience not necessary to write these stories. Address Trade Press Bureau, Box 841, Charlotte, N. C.

YOU are going to want promotion tomorrow just as badly as you want it today. Why not enter our night classes and begin to get ready? We teach bookkeeping, arithmetic, spelling, penmanship, business English, letter writing, shorthand, typewriting and salesmanship. Draughon's Business College, third floor, Peachtree Arcade. WAl. 2709.

EARN $15.00-$50.00 weekly at home, steady work. No canvassing. Writing display cards for us. No experience necessary. We instruct you by correspondence. Write for particulars and terms. Sho-Rite Sign System, No. 908 Sho-Rite Bldg., Detroit, Mich.

CLERKS for government postal and other good positions, $1,400-$2,300 yearly; experience unnecessary. Full particulars free by writing G. W. Robbins, Civil Service Expert, 385 Burshell Bldg., Washington, D. C.

COLORED men and women to use Elizabeth's Stratenit, the marvelous liquid hair stratener; no hot irons. Dollar a bottle, pay postman if you prefer. Order now. Elizabeth Laboratories, Box 1411, Atlanta.

IF you are qualified to handle a good paying position, want one, not today, but in the near future, we will be glad to have your application. Manning Service, 1026 Candler bldg.

WANTED—One or two good sales managers and several good house-to-house sales agents to introduce one of the easiest sellers on earth. Good pay. M. H. Stephens, 507 Chamber of Commerce Bldg.

$1,140-$3,000 YEAR. U. S. gov. steady jobs; men, women, 18 up; pleasant work; paid vacation; pull unnecessary; exam. schedules and particulars free; write today. Franklin Inst., Dept 50 L., Rochester, N. Y.

We'll Find You a Job
Commercial Business Agency
200 Austell Bldg. WAlnut 2194

TYPISTS—Add materially to your income by typing authors' manuscripts. Free detailed information on request. R. J. Carnes, Authors' Agent, Tallapoosa, Ga.

WANTED—Immediately, to deliver, address and mail circulars. Spare time $10 to $25 weekly. No canvassing. Genuine opportunity. Stamp for particulars. F-50, Consti.

WANTED—Near Hapeville, man who can run car, woman as housekeeper or helper. L. S. S., Constitution.

SEE Jones Agency for the best colored help. 45½ Auburn. WAlnut 2982.

TEACHERS

TEACHERS wanted. S. A. T. A. 410 Wesley Memorial Church Bldg., Atlanta, Ga.

SALESMEN

YOUNG men desiring to learn the automobile business are invited to attend evening sales school, 7:30 to 9:00 p. m., to be conducted by factory experts all this week. No cost to applicants. For information, see Mr. Adams.

ADAMS OVERLAND CO.
201 Lee St. WE. 2661

SEVERAL corset salesmen for choice territories, including southern territory, with established trade. Corset experience desiarble but not essential. Real opportunity for high-class salesman to make profitable connection. Drawing account and expenses against very liberal commissions. State full particulars, references, age, experience, territories covered, and approximate yearly business. Replies confidential. Jackson Corset Co., Jackson, Michigan.

SALESMEN WANTED by the Wayne Tank & Pump Company, manufacturers of the well-known "Wayne" line of gasoline, kerosene, oil pumps and tanks and air compressors. This position offers an exceptional opportunity to a salesman who desires something more than a salary or drawing account. We have a splendid territory if you can qualify. Call or write (stating age and experience). Wayne Tank & Pump Company, 1221 Candler Bldg., Atlanta, Ga. (See our double-page ad in the February 23 Saturday Evening Post.)

SALESMEN! You can make $15 a week in your spare time selling only four policies a week! Two policies a day pay you $50 a week. In less than a year renewal commissions equal earnings from new business. Policy protects income against loss due to sickness or injury; pays benefits of $20 to $200 a month at cost of 4c to 15c a day. Convenient monthly plan of payment. Free school of instruction. Address G. A. Dean, District Manager Massachusetts Bonding and Insurance Co., Accident and Health Department, 522-23 Grant Bldg., Atlanta, Ga.

SALESMAN, 33 1-3 per cent commission advanced daily on orders; $100 bonus each $1,000 monthly business selling Naimplate Rubber Door Mats; necessity every business, institution, hotels. Millart Rubber, 136 Liberty St., New York.

WANTED—Experienced automobile accessory and garage supplies salesman to cover parts of Georgia, Florida and adjacent territory. Must be familiar with the trade and thoroughly experienced in line. R. W. Norris & Sons, Baltimore, Md.

SALESMEN—Inexperienced or experienced, city or traveling. Write for free book "Modern Salesmanship." Big demand for men. Earn $3,500 to $10,000 yearly. Address: National Salesmen's Tr. Assn., Dept. 327, Chicago.

SALESMAN wanted. Strictly first-class man to carry small line of men's jewelry novelties as side line to haberdashers of this section. Good commission. Mention references. Sales Manager, 142½ North St. Clair St., Toledo, O.

SALESMAN wanted in Georgia, N. C., S. C., to sell the A. NASH tailored-to-measure suits at $23.50. Merchants, you can buy our undelivered suits for a very low price. Come in and look them over. 215 McKenzie Bldg., Atlanta, Ga.

SALESMEN
WITH Ford cars. Apply Monday morning; permanent position; drawing account and commission. 188 S. Spring St.

SALESMEN WANTED—$150 per month and necessary expenses. Experience not necessary. Send stamped, addressed envelope for information. Tysinger Cigar Co., Box 155, Hampton, Va.

$20,000 YEARLY—State distributor; amazing newly invented pricing system retails $4.90. Merchants buy instantaneously. No competition. Tremendous demand!! Millen Mfg., Colonial Bldg., Boston, Mass.

WANTED—HELP

SALESMEN

Educational Salesman

A NATIONALLY known educational institution, 20 years old, rated AAA-1, has an opening for a district manager to take charge of its established Cleveland office—a position which has been paying and should pay not less than $10,000 a year.

CONSIDERATION can be given only to a man who has had thorough and extensive experience in selling correspondence courses, who is competent to train a force of men to work under him, and who is able to finance himself for a moderate period, as only commission basis of payment is used.

SUCCESSFUL applicant will be trained at our expense, first in our Atlanta office, then in a district office in the city of the size of Chattanooga, and finally in Chattanooga by a competent field trainer. Production of new business in Chattanooga and collections on it will therefore begin immediately.

GIVE in confidence your age, education, experience in detail, and phone number in your letter of application. P-160, Constitution.

WE have something new to offer a few first-class insurance salesmen; this is a big proposition for a high-grade salesman, and unless you can produce, do not waste your time by calling. If you are interested and can fill the above requirement, apply between 8 and 9 a. m. to B. M. Butler or A. C. Tommey, Room No. 203, Constitution Building.

SALESMANAGER — A GO-GETTER, to develop and perfect the Carbon and Ribbon department of a growing concern, to work on profit sharing basis. Apply in own handwriting, giving complete data as to experience, references, age, etc. Only those who mean business need answer. Address P-186, Constitution.

LARGEST and oldest southern concern of its kind offers an unusually attractive traveling sales opening along educational lines. Requires a man of culture who can so attractively visualize to others what we are trying to achieve that such visualization will lead to action. Experience is desirable, but not absolutely required if qualified otherwise. In replying, be sure to give complete particulars regarding yourself, including age, past experience, etc. Address Dept. K. P. O. Box 986, Atlanta, Ga.

OPPORTUNITY FOR TWO REAL SALESMEN.
OPEN territories in north and south Alabama. Address by letter only with full particulars. The R. M. Hollingshead Co., 2 Courtland St., Atlanta, Ga.

SALESMEN for outing goods line; men's and women's knickers, breeches and coats of khakis, gabardines, corduroys, tweeds, linens. Real western made outing clothes with smart cut and individuality of style. Line now selling from California to New Orleans; want representation east of Mississippi. Could be sold in connection with other ready-to-wear lines. Hicks-Hayward Co., El Paso, Texas.

THE BLANCHARD CO., Aurora, Ill., recognized as fastest growing line in advertising industry, has exceptional opportunity for livewire salesman who can sell exclusive art and commercial calendars, holiday greetings, direct mail advertising, fans, blotters, pencils and novelties, commission contract with weekly advances, exclusive territory; real factory cooperation. Give full experiences, references, etc. Address T. H. Grady, Sales Manager.

SALESMAN—Atlanta and Georgia cities of over 10,000 population. Insurance or specialty experience preferrable; commission, salary and bonus to those who qualify. State age, education, experience and if at present employed, also give references and telephone number for appointment. Address P-181 Constitution.

EXPERIENCED salesman to travel Mississippi with established line of paper and bags. Address P-176 Constitution.

SALESMEN WANTED—The Novelty Advertising Company has exceptional offer for tested salesmen. Manufacturers of popular advertising line; metal signs, calendars, leather and cloth goods. Full-time work. Exclusive territories. Start now. Pleasing commissions. State sales experience and three references. Address Cochocton, O.

WE are increasing our sales force to high grade men with proven records, of successfully selling retail dealers, we can offer a proposition with a future. Our trade-mark "Liberty Brand," is nationally known. Give references to save time. American Aluminum Co., 7th and Clark, St. Louis, Mo.

SELL GREETING CARDS
UNUSUAL opportunity to earn $300 to $500 monthly selling Business Greeting Cards. Side line or full time. Weekly payment. Samples free. Selling experience unnecessary. Get details. Dept. 22, John A. Hertel Co., 9 So. Clinton St., Chicago.

SALESMAN—Experienced paper and bag man to sell line of exclusive millinery and notion bags. Also printed roll and sheet wrapping paper. State experience and territory traveled. E. Latimer, Jr., 126 N. Fourth St. Philadelphia, Pa.

HIGH-GRADE men to sell manufacturers' articles on liberal commission; men must be in a position to deposit small sum on samples and finance themselves for two weeks. Call Monday morning, 101 Marietta St., Suite 305.

SIX first-class salesmen to call on retail stores and jobbers in the southern states. Splendid opportunity for right men. Manufacturer, 2001 East Franklin Street, Richmond, Va.

LIGHTNING storage battery compound; charges discharged batteries instantly; eliminates old method entirely; gallon free to agents. Lightning Co., St. Paul, Minn.

WANTED—Salesmen already traveling to sell linseed oil and turpentine on liberal commission. Address Box 1691, Richmond, Va.

SALESMEN calling on clothing and dry goods trade, to sell snappy line of neckwear, sport coats and specialties. Arlington Mills, 1123 Van Buren, Chicago.

WANTED—Reliable salesman to sell $10,000 new stock in manufacturing company on commission. Give reference. Manufacturer. Box P-149, Constitution.

AN opportunity to establish yourself in a good sound paying business, or appointment call WA. 2231 or address Amweetor, P. O. Box 933, Atlanta, Ga.

AMBITIOUS young man who wants to become good salesman; guaranteed income to start; advancement. 1322 Hurt Bldg.

AGENTS

AGENTS—GREATEST OPPORTUNITY. "AUTHORIZED Life of Woodrow Wilson," by Josephus Daniels, secretary of the navy, associate of former president; big book, handsomely illustrated; low price, best terms to agents. Credit given. Send for free outfit at once, make money fast. Authorship is guarantee of authenticity. Universal House, Winston Bldg., Philadelphia, Pa.

TAILORING AGENTS — Our guaranteed $21.50 and $31.50 all-wool, tailored-to-order suits are $10 to $20 cheaper than store prices. Comm. in advance. Protected territory. Beautiful assortment 6x9 swatches free. J. B. Simpson, Dept. 827, 843 Adams, Chicago.

AGENT—$50 week selling boys' suits. Our prices half retail stores. Real $18 values —$11.95. Agents make 20 per cent. Profits in advance. We deliver and collect. Selling outfit free. Write for full information. Wright & Co., Dept. A-310, Congress, Throop and Harrison Sts., Chicago.

AGENTS for stupendous advertising campaign; $2,000 policy and genuine pin seal wallet absolutely free to original users of National fountain pens; campaign just starting; harvest for salesmen; exclusive territories; no competition, wonderful repeat business. Dept. 73, National Service Co., 51 Clinton St., Newark, N. J.

LARGE corporation wants a service man in every town to paste up its signs on storekeeper's windows; excellent opportunity for reliable party; no experience necessary; we also have attractive proposition for agents and salesmen. Guarantee Sign Service, 361 W. Superior, Chicago.

AGENTS—$50 week selling boys' suits. Our prices half retail stores. Real $18 values —$11.95. Agents making $20 per cent. Profits in advance. We deliver and collect. Selling outfit free. Write for full information. Wright & Co., Dept. A-310, Congress, Throop and Harrison Sts., Chicago.

WE START you without a dollar, soaps, extracts, perfumes, toilet goods; experience unnecessary. Carnation Co., Dept. 351 St. Louis.

WANTED—HELP

AGENTS

AMBITIOUS worker wanted immediately in your town to represent Priscilla dress fabrics, dry goods, dresses, etc. Easy, pleasant work. Big pay. Samples, instructions furnished. Write Fitzcharles Co., Trenton, N. J.

AMERICAN WOOLEN MILLS CO., Dept. 2093, Chicago, are making a free suit for one agent in each community to introduce their fine tailored to order suits at $18 and up. Write them today for their offer.

AGENTS—Make $25 per day. Carl Shimp, Louisiana, makes $800 per month. King Grip Patch sells to every auto owner and dealer. Vulcanizes in 15 seconds. No cement; no heat. Guaranteed life of tire or tube. King Grip Patch Co., St. Louis, Mo.

YOU can make $75 to $100 a week selling our big line of 150 articles, used constantly in every home. Write us, we will send you our handsome $15 sample case outfit on trust. Federal Pure Food Co., 2303 Archer Ave., Chicago.

PRODUCING salesmen, don't waste time; best line men's tailoring (union); lowest prices; make your own profits; spring swatch case ready. Leeds Woolen Mills, Chicago.

TAILORING AGENTS—$6 to $9 profit every sale. Virgin wool suits, $25.50. Greatest line in America. Write for full information. Fred Kauffman, Dept. A-310, 1300 W. Harrison St., Chicago.

TAILORING AGENTS make $10 every sale —Wonderful line; $25.50. New way selling gives you big profit. Write for full information. Kahn Bros., Dept. A-310, 500 S. Throop St., Chicago.

NEW WONDERFUL SELLER—96c profit every dollar sales. Deliver on spot. License unnecessary. No competition. Sample free. Mission Co., 519 N. Halsted, Chicago, Ill.

GOODYEAR MFG. CO., Goodyear Bldg., Kansas City, Mo., is making an offer to send a handsome raincoat free to one person in each locality who will recommend it to friends. Write today.

SALVAGE CLOTHING SALES make enormous profits everywhere. New shoes, 25c; overcoats, 50c; hats, 10c. Representatives wanted. Particulars free. 1608-X, So. Halsted, Chicago, Ill.

BECOME representative large concern; establish yourself permanently; simplified method selling shoes factory to wearer; profits large; sell easy; apply immediately. Style-Arch Shoes, Cincinnati.

SELL Madison "Better Made" shirts direct from our factory to wearer; no capital or experience required; easily sold; big profits; write for free samples. Madison Mills, 503 Broadway, New York city.

SELL Madison "Better-Made" shirts direct from factory to wearer. No capital or experience required. Easily sold. Big profits. Write for free samples. Madison Mills, 503 Broadway, New York City.

ENERGETIC men and women, every city, make $10 daily selling charming Mary Rose frocks, factory to wearer, quick sales, repeat orders; grasp this opportunity. Rodasi Co., 346 Fourth, Cincinnati, Ohio.

START a business of your own, selling our line of dresses and lingerie, direct; commissions paid daily. Dept. 59, Loretta Frock Company, Dayton, Ohio.

MAKE big money: Our indestructible opalescent pearls, 300 per cent profit. Send $1.50 for sample; $18 dozen; or write Jos. Gluck, 640 Broadway, New York.

WOODROW WILSON'S LIFE, by Josephus Daniels. Everyone wants it. Outfit free. Best terms. Why send north? Many other books, Bibles. Huse Sales Co., Atlanta, Ga.

RUMMAGE sales make $50 daily; we start you; representatives wanted everywhere; permanent business. "Wholesalers," 609 Division St., Chicago.

I MAKE the best Chocolate Bars and Chewing Gum. Be my agent. Everybody will buy from you. Write today. Free samples. Milton Gordon, Cincinnati.

"WOODROW WILSON'S LIFE," by Josephus Daniels, going like hot cakes; send for free outfit, book written here. Jenkins Pub. Co., Washington, D. C.

AGENTS WANTED—New patented curtain rod. 100 per cent profit. Sample free. Home Curtain Rod Co., Providence, R. I.

AGENTS, to sell our Life Tonic; wonderful medicine; big repeater; big profits. Lacassia Co., Dept. 27, St. Louis, Mo.

WANTED SITUATIONS

MALE

P-R-O-O-F R-E-A-D-E-R WANTS JOB. HE IS YOUNG, MARRIED; HAS COLLEGE EDUCATION; IS PAINSTAKING, SOBER AND HONEST. NON-UNION. FULL OF ENERGY, EXPERIENCED; KNOWS HOW TO PLEASE. WELL INFORMED ON LITERARY MATTERS. HAS HAD REPORTORIAL EXPERIENCE. CAN MAKE HIMSELF USEFUL IN SEVERAL WAYS WITH ANY PUBLISHING FIRM. FOR INTERVIEW ADDRESS P-178, CONSTITUTION.

HIGHLY experienced credit manager is open for connection, accustomed handling large propositions; familiar with entire south; ample executive experience; will handle entire office management. Address P-172 Constitution.

COCA COLA MANAGER—A practical Coca Cola man with 15 years' experience, from flunky to manager, wishes to make connection where ability and hard work will be appreciated, can furnish best of reference. Address P-145, Constitution.

JOB as night watchman, collector or drive for delivery truck, for some good house. Am experienced and know city. I am settled man and can give best references. Call R. Price, IVy 4824.

ACCOUNTANT-BOOKKEEPER, exp. in corporation, fire insurance and banking work, open for position; now employed; can arrange interview. L. B., P. O. Box 36, Augusta, Ga.

FIRST-CLASS man cook, now employed, will be out of employment March 1, wishes job in private home. Call HEm. 6382, ask for cook.

BOOKKEEPER expert, experienced wholesale grocery, cottonseed products, familiar with freight rates and tariffs; single. Box P-170 Constitution.

YOUNG man 21, experienced in general office work, typist; desires connection. Anything, nominal salary; references. IVy 5330-W.

COMPETENT bookkeeper desires to make imme. change, married, age 23. Address P-177 Constitution.

YOUNG man, quick at figures, is open for office job. Address "Efficient," 1202 Candler Bldg.

FEMALE

EXPERIENCED stenographer, high-school graduate, desires employment; references. Address P-165, Constitution.

BUSINESS CHANCES

AN OPPORTUNITY THAT VERY SELDOM OCCURS

OWING to old age a member of a firm of an old established Whitehall street business is about to retire. His interest can be bought by a business woman who is willing to take an active part, which consists mainly of selling high-class merchandise, checking up and paying bills. Do not answer unless you have $7,500 cash or its equivalent. Compensation will be $125 per month, prorata share in profits, also monthly bonus. Address P-169, Constitution.

FOR SALE—My tailoring and repair shop, down town, busy street, ground floor; electric lights, gas, water, steam heat, glass front, best-looking tailoring and repair shop in town. Best paying white and colored trade. This week's business, 5 suits, 2 fancy vests and $45 cleaning, pressing and repairing, all told $265.50. Will sell shop completely equipped, only $500; worth over twice. Location alone worth more. A Bargain. Reason for selling. Address P-188, Constitution.

APARTMENT house with four apartments, now rented for $100 per month; has vacant corner lot adjoining; size 80x123, which is suitable for large apartment house or stores, as it is zoned for business. Will sell cheap or trade for small residence or good business of any kind.

GEO. W. WARE
725 Atlanta Natl. Bank Bldg.

MANUFACTURING enterprises, large or small, wanted in growing town. Write what you make and what assistance needed. Raymond Land Co., Raymond, Ga.

FOR a limited time you are offered common stock in manufacturing business now operating; big return, investigate. Address P-162 Constitution.

SMALL grocery business, in good neighborhood, making money. Owner needs cash for larger investment. A bargain if sold at once. Mr. Robertson, 63 Fowler St.

CORPORATIONS financed; inc. companies only; quick action; terms reasonable. Corporate Finance Co., Box 16, Liggett Building, New York.

HOTEL—$500 will buy this business, located in good town, clearing around $250 monthly. Geo. W. Ware, 725 Atl. Natl. Bank Bldg.

BRICK manufacturing plant for sale or lease; low price; easy terms. W. H. Davenport, Athens, Ga.

RELIABLE man can buy five shares real estate company and secure position. "Realtor" P-182, Constitution.

$1,800 WANTED FROM INDIVIDUAL WILL PAY 10 PER CENT AND GIVE GILT-EDGE SECURITY. P-185 CONSTI.

EIGHT-ROOM rooming house to sub-lease; also for sale 4 gas stoves, connected; some furniture. 284 South Pryor St.

INSTALMENT FURNITURE CO. for sale or exchange for city property or farm; a bargain. Phone WEst 9145.

GET out of the rut; $100 sufficient loan privilege trading. Dept 2. Paul Kaye, 149 Broadway, N. Y.

FOR SALE—5c and 10c bus. in town of 3,000; good location. Box 207, Madison, Ga.

BUSINESS CHANCES

VALUES THAT YOU WILL BUY:

BOARDING HOUSE—Best Peachtree and Ponce de Leon section, 14 rooms, several garages, servant's house; now full of paying boarders. Best section for extra meals. Owner doing well, but wants very large place. Will sell all furniture complete and ture and going business, $1,700; only $590 $1,000 cash, balance $50 per month. Should net each month clear $250.

BOARDING HOUSE—Peachtree residence section, 12 rooms, 4 baths, 4 garages, 2 servants' rooms, low rent; full of boarders, pay in advance. A snap for all the furniture and going business, $1,700; only $500 cash.

ROOMING HOUSE AND BOARDING—Near Y. M. C. A.; best class people; all new furniture; fine location for giving meals; low rent. If you have $500 to pay on house full of new furniture and going business see us; 12 rooms, several baths.

RESTAURANT—Fine north side location; new equipment and doing good business; very low rent. Only $300.

PRESSING CLUB—Close in, fully equipped; cleaning hats alone pays a profit on investment. Price complete $550.

GROCERY AND MEATS—Extra good location; low rent; making money; stock and fixtures clean and first-class. Sales all cash $2,500 month. Sell complete going business $2,000 and give terms.

OUR men are reliable. We have sold merchandise for 35 years. We know values. We give service.

OLIVER SMITH CO.
WAlnut 1562. Suite 229 Grant Bldg.

DRUG STORE and soda fountain; well established trade, fine location, making money, will stand a thorough investigation; owner engaged in other business and must sell, if you are looking for a good paying business already established, you need not look any further. Part terms to reliable party; no agents. Address P-156 Constitution.

WANTED—A few more distributors; get in early and pick your district. Do you want a repeat order and permanent business? Do you want something different that will please? Are you making less than $500 a month? Can you finance yourself 30 to 60 days? If so write or call at 134 Highland Ave. for particulars.

GROCERIES, MEATS AND PRODUCE—Splendid location; sales average $500 week, practically all cash; five-year lease on building; can be bought right. Geo. W. Ware, 725 Atlanta National Bank Bldg.

CORPORATIONS organized and financed; expert service rendered, covering incorporating and quick offering, entire security issue. Corporate Finance Co., Dept. 127, Liggett Bldg., New York.

AMERICAN BONDED WAREHOUSE CO., 175 Madison Ave., under new management, soliciting new accounts for storage, distribution and brokerage. Robert Rubin, General Manager. Phone MAin 0443.

WANTED—Partner with practical experience in manufacturing paper and paper tubes; $1,250 required for fourth interest with services. Write Raymond Land Co., Raymond Ga.

$500 CASH, lunch stand, doing nice business, one block of Candler Bldg. All stock and fixtures included. See Oliver Dolvin, 1410 Candler Bldg.

MISCELLANEOUS

FANCIERS' DEPT.

SEND for your copy 200-page illustrated dog book about the world's largest kennels and its famous strain of Oorang Airedales, the 20th century all-round dogs, trained as house dogs, companions, children's playmates, watch dogs, automobile guards, stock drivers, hunters, retrievers, etc. We ship dogs to all parts of the world and guarantee safe delivery and perfect satisfaction. 10c for postage brings the book and further particulars. Oorang Kennels, Box 419, LaRue, Ohio.

"HEALTHY DOGS"—Helpful, instructive book FREE upon request. Write Dog-Aid Co., B-69, Helmet Bldg., Cincinnati.

FURNITURE

FOR SALE—One 11-piece dining room suite, good condition. MAin 4007.

RAILROAD SCHEDULES

Schedules published as information. (Central Standard Time.)

ATLANTA TERMINAL STATION

Arrives—	A., B. & A. RAILWAY	—Leaves
7:50 pm	Cordele-Waycross	7:40 am
5:5? am	Brunswick-Waycross	9:25 pm
5:55 am	Tifton-Thomasville	9:25 pm

Arrives—	A. & W. P. R. R.	—Leaves
11:25 pm	New Orleans-Montgomery	6:00 am
7:45 pm	Newnan-Columbus	7:40 am
6:40 pm	Montgomery—Local	8:25 am
2:20 pm	New Orleans-Montgomery	1:25 pm
7:40 am	New Orleans-Montgomery	4:25 pm
11:00 am	Newnan-Columbus	4:55 pm
8:10 am	West Point—Local	5:35 pm
11:40 am	New Orleans-Montgomery	6:10 pm

Arrives—	C. of GA. RY.	—Leaves
6:05 am	Savannah-Albany	7:45 am
6:05 am	Macon	7:45 am
6:53 pm	Jacksonville	8:22 am
8:10 am	Jacksonville	7:45 pm
7:05 am	Jacksonville	9:15 am
10:35 am	Macon	12:01 pm
1:40 pm	Macon	4:00 pm
3:40 pm	Savannah	9:40 pm
8:00 pm	Macon-Albany	11:00 pm

Arrives—	SEABOARD AIR LINE	—Leaves
8:00 pm	Hamlet-Monroe	6:10 am
7:45 pm	Birmingham-Atlanta	7:00 am
4:10 pm	N. Y.-Wash.-Rich.-No'k	11:25 am
6:15 am	Birmingham	11:40 pm
9:30 am	Athens-Abbeville	4:00 pm
11:15 am	Birmingham-Memphis	4:40 pm
6:50 am	N. Y.-Richmond-Norfolk	8:00 pm

Arrives—	SOUTHERN RAILWAY	—Leaves
11:40 pm	Cincinnati	6:05 am
9:30 pm	Bham-Kan. City-St. Louis	6:15 am
7:10 pm	Charlotte Local	6:15 am
8:50 pm	Cincinnati-Chicago	6:20 am
7:30 pm	Rome-Chattanooga Local	6:30 am
7:10 pm	Macon-J'ville-Brunswick	7:50 am
4:05 pm	Phila-New York	8:00 am
8:00 pm	Columbus Local	8:00 am
3:20 pm	Tampa-Sarasota-St. Pete.	11:50 am
5:50 pm	Wash.-N. Y.-Richmond	12:00 N'n
1:30 pm	Macon-Valdosta-Hazleh'st.	12:10 pm
10:30 am	Rome-Chatta Local	2:30 pm
11:25 am	L'ville-Cinti-Detroit	2:10 pm
10:15 am	Macon	4:10 pm
11:30 am	Ft. Valley Local	4:15 pm
11:45 am	Birmingham-Memphis	4:45 pm
8:10 am	Air Line Belle	5:00 pm
11:35 am	Columbus Local	4:25 pm
7:50 am	Heflin Local	5:25 pm
5:25 am	Washington-Asheville	7:40 pm
7:55 am	Macon-Valdosta-Jax'ville	7:50 pm
6:10 am	Jax'ville-Miami-Palm B'ch	9:00 pm
5:35 am	Brunswick-Jacksonville	9:45 pm
6:15 am	Birmingham-Shreveport	11:00 pm
5:50 am	Jacksonville	11:50 pm
5:40 am	Washington-New York	11:50 pm

Following trains arrive and depart from Peachtree station only:

4:00 pm	Birmingham	11:00 am
10:55 am	Wash-New York	4:00 pm

UNION PASSENGER STATION

Arrives—	GEORGIA RAILROAD	—Leaves
12:30 pm	Augusta	6:00 am
3:30 pm	Augusta-Columbia	12:15 pm
8:15 am	Augusta	3:00 pm
*7:35 am	Monroe	6:10 pm
†8:35 am	Monroe	6:10 pm
6:55 am	Charleston-Wilmington	7:50 pm
6:55 am	Augusta-Columbia	7:50 pm

*Daily except Sunday. †Sunday only.

Arrives—	L. & N. R. R.	—Leaves
9:00 pm	Chi.-Cin.-L'ville-Ind	7:25 am
9:00 pm	Grd. Rds-Clbs.	7:25 am
5:05 pm	Knoxville via Blue Ridge	7:05 am
10:20 am	Copper Hill—Local	3:30 pm
11:35 am	Cincinnati-Louisville	4:25 pm
11:35 am	Knoxville via Cartersville	4:25 pm

Arrives—	N., C. & ST. L. RY.	—Leaves
7:00 pm	Nashville-Chattanooga	7:35 am
7:10 pm	Chicago-St. Louis	8:45 am
7:10 pm	Nashville-Chattanooga	8:45 am
10:45 am	Rome-Chattanooga—Local	5:15 pm
8:02 am	Chicago-St. Louis	7:40 pm
7:30 am	Nashville-St. Louis	8:30 pm

TAXICABS

BLACK AND WHITE CABS. WAL. 0200

MISCELLANEOUS

PET STOCK

FOR SALE—Pedigreed Airedale pups, three months old; fine specimens; healthy utility stock; make loyal and serviceable companions. B. O. Carpenter, Decatur, Miss.

SIX full-blooded fox terrier pups, 5 weeks old. 300 Lee St.

BUSINESS CARDS | BUSINESS CARDS

ANY FIRM---ANY SERVICE

LOOK FOR THE HEADING denoting the particular service or article you desire. Or better, read each of them and get many suggestions as to household and business conveniences that you are now doing without simply because it has never occurred to you that the services offered were so easily to be commanded.
A DAILY FEATURE.

A

ACCOUNTANTS, CERTIFIED PUBLIC.
ALONZO RICHARDSON & CO.
1423 Atlanta Trust Co. Bldg. W. 5493.

ACCOUNTANT, PUBLIC.
L. C. MATTHEWS
1707 Citizen & Southern Bldg. WAl. 2272.

AWNINGS—TENTS—AWNINGS
WE can put them up tomorrow. Atlanta Tent & Awning Co., E. P. 1483.

AUTOMOTIVE ELECTRICAL & CARBURETOR EQUIPMENT & SERVICE.
MAGNETO SERVICE STATION, 361 PEACHTREE ST. IVY 2153. DISTRIBUTORS.

AUTO FENDER REPAIRING.
ATLANTA RADIATOR CO. W. T. Speer, Mgr., 288 Edgewood Ave. Phone IVy 7434.

AUTOGENOUS WELDING.
THE METAL WELDING CO., 122 S. Forsyth. M. 3013. Parts and castings welded.

AUTO TOPS, SEATS RECOVERED AND UPHOLSTERING.
SOUTHERN AUTO TOP CO., C. C. Moore, Mgr., 74-76 Houston St. IVy 1858.

AUTO REPAIRS.
W. H. WARREN CO., brake lining specialists, 54 Edgewood Ave. IVy 4277.

AUTOMOBILE, GENERAL REPAIRING.
CAL TRAVIS 69 Cone St. IVy 4832.

B

BUILDING MATERIAL.
WILLIAMS-FLYNT LUMBER CO.
Lumber and building materials.
236-250 Elliott St. IVy 1093.

BEAUTY WORK—MANICURING.
PRICES reasonable. Connally Bldg. Beauty Parlors. 201 Connally Bldg. MA. 4250.

BAGGAGE AND TRANSFER.
ATLANTA BAGGAGE & CAB CO. Ernest Horwitz, Mgr. Terminal Sta. MA. 4000.

BAGGAGE & TRANSFER.
ATLANTA BAGGAGE & CAB CO. Ernest Horwitz, Mgr. Main Floor Terminal Station. MAin 4000.

C

CEMENT WORK.
DRIVEWAYS, floors, steps, walls, porches and repairing. WAl. 4867. 326 Austell Bldg.

COAL—COAL—COAL.
STEARNS COAL CO.
Phones: IVy 7342; IVy 7343.

CONTRACTOR, BUILDING, REPAIRING
L. C. BRAY—Composition roofing a specialty, 404 Silvey Bldg. WAl. 2307.

CARPENTER AND ROOF REPAIRER.
A. I. HAMILTON, general repairing, also roof repairing. HEm. 6942-W.

CLEANING, CARPETS & UPHOLSTERING.
NEW YORK CARPET CLEANING CO.
INSIDE of closed cars cleaned, upholstering, clean work guaranteed. IVy 3517.

CEMENT—CONCRETE WORK.
BURDETTE CONSTRUCTION COMPANY. 601 Walton Bldg. WAl. 1551.

COAL—COKE—WOOD.
STOCKS COAL CO., INC.
375 Decatur St. Phones IVy 0543-1148.

CURE, HAIRDRESS, BOBBING.
BRODNAX BEAUTY PARLOR, 241 Peachtree Arcade. WAl. 2076.

D

DECORATORS—INTERIOR.
MULLINS, F. O. "The South's Best. 182 Peachtree. IVy 7064.

E

ELECTRICAL LIGHTING FIXTURES, HEATING APPLIANCES.
MAZDA Lamps, repair work. Fulton Bros. Elec. Co., 21 Peachtree Arcade. WA. 0715.

F

FOUNDRIES.
WITHERS FOUNDRY & MACHINE WORKS. J. B. Withers, Mgr. 367 Windsor. MAin 0919. Iron & brass foundry, structural steel. All kinds of grey iron and brass castings.

FURNITURE UPHOLSTERING
ALL kinds furniture upholstered. Prices reas. Atlanta Top Co., 155 Edgewood. IVy 5536.

FURNITURE.
FURNITURE—Lowest prices; easy terms. The Favorite Store. 32 Decatur. WA. 1339.

FURNITURE, STOVES AND STOVE SUPPLIES.
G. W. Blankingship 224 Peters st. MAin 4298.

FLORISTS.
HOLLINGSWORTH FLORIST, 425 Peachtree St. IVy 6264. Cut flowers. Floral offerings.

G

GRADING AND HAULING CONTRACTOR.
R. C. House TRANSFER; storing and moving. 18-20 Ivy St. WAl. 5450-5451.

H

HAULING
Flanagan Transfer CO., 314 S. Pryor. M. 2877.

HATS, OLD ONES MADE NEW.
SATISFACTION guaranteed. Mail orders given prompt attention.
ACME HATTERS, 20 E. Hunter St.

HAULING, PACKING, SHIPPING.
WE move pianos and furniture. Wynn Bros. Transfer. 58 Luckie St. IVy 8560.

J

JEWELRY—MANUFACTURER.
LINDER, H. F., 11 Whitehall St., 5th floor. MAin 5800. Designer and manufacturer of diamond and platinum jewelry.

K

KODAKS, PHOTO SUPPLIES, DEVELOPING AND PRINTING.
CAMERA EXCHANGE, H. H. WING, Prop. 110 PEACHTREE. WA. 1525.

L

LINOTYPE COMPOSITION
N. N. AUSTIN "Slugs that print." 33½ Auburn. I. 7532

LUMBER—BUILDING MATERIAL
PLUMBING. Government Used Lumber Yard, 50 Bellwood Ave. IVy 4902.

I

INSURANCE ALL KINDS.
MARSHALL C. JOHNSON, 810 Bona Allen Building. Phone WAlnut 0867.

M

MATTRESS RENOVATORS & M'FT'RS.
ACME BEDDING CO.
ASK ANY FURNITURE DEALER
WEST 2450. 699 Whitehall St.

MATTRESS RENOVATORS & M'FT'RS.
GATE CITY MATTRESS CO., 404 Decatur St., IVy 6478.

MATTRESS RENOVATORS.
EMPIRE MATTRESS CO.—Mattresses and box springs renovated. MAin 0115.

MATTRESS RENOVATORS.
CALL SHIRLEY MATTRESS CO. for high-grade mattress renovating. IVy 3158.

MATTRESS RENOVATING AND BOX SPRING REPAIRING.
Dixie Mattress Co., 269 Bellwood. I. 7612

O

OFFICE EQUIPMENT.
BAYLIS OFFICE Equipment Co., 1 S. Broad. WAlnut 2600.

P

PAINTING, DECORATING, TINTING, SIGNS.
LET H. B. Horne & Son figure with you on your painting, decorating, wall tinting. Also paint signs—office. F. J. Cooledge & Sons. Phone WAl. 3226.

PAINTING & PAPER HANGING.
WE specialize in wall tinting. Farris & Gilbert. 117 Edgewood Ave., WAl. 4117.

PRODUCE—WHOLESALE.
EDWARD BROS. CO., 65 Central Ave. MAin 4116.

PHOTOGRAPHERS, COMMERCIAL.
F. & L. PHOTO SERVICE. F. E. LEE, Mgr. 70½ Peachtree. WAl. 3833.

R

ROOFING MATERIALS
WARE PAINT COMPANY
"WE APPLY ROOFS"
"WE PAINT ROOFS"
Ware weather roofs and Arro-Lock non-curling shingles will solve roof troubles.
IVY 0198—0199——228 Marietta St.

ROOFING.
RICHARDSON'S flex-a-tile shingles and roll roofing, applied over wood shingles. Asphalt Roofing Products Co., 226 Candler Bldg., WAlnut 2680.

ROOFING, GUTTERING AND REPAIRING.
W. S. STROUD, WEst 1849-J. 22 years' experience. Call me and save money.

ROOFING AND SHEET METAL WORK.
PRIDGEN ROOFING CO.
186 Whitehall St. Repair Work. MA. 2110.

ROOFS APPLIED AND REPAIRED.
ACREE ROOFING CO., Satisfaction guaranteed. 94 Stewart Ave., WEst 1858-W.

RUBBER STAMPS, SEALS, STENCILS & METAL BADGES.
SOUTHERN STAMP AND STENCIL CO. R. C. McCOY, Mgr., 7½ W. Mitchell. MAin 1556.

S

SCHOOLS AND COLLEGES.
PEOPLE'S NATIONAL UNIVERSITY—(Resident and Extra-Mural Courses.) Jay D. Bradley, D. D., President. P. O. 1829. IVy 2225.

W

WELDING, AUTOGENOUS—
THE METAL WELDING CO., 122 S. Forsyth. M. 3013. Parts and castings welded.

WINDOW CLEANING.
NATIONAL Window and House-cleaning Co., 11 Whitehall Balcony. MAin 1724.

MISCELLANEOUS

AUCTION SALES

AT AUCTION

LOT of used household goods and new sample furniture including mahogany, walnut and ivory bed room suites, dining room suites, living room furnifurniture, chifforobe, spinet desk, odd vanity dressers, chiffoniers, chest of drawers and dressing tables, Simmons twin and full size beds, felt mattresses, mahogany and fiber rockers, console tables, davenport and gate leg tables, gas range, refrigerator congoleum, Wilton, Axminster, Brussels and Velvet rugs and art squares, and other fine house furnishings to the highest bidder Tuesday at 10:30 a. m. Several pieces of antique furniture at private sale.

CENTRAL AUCTION CO.
10-12 E. Mitchell St.

FOR SALE

Some Bargains Monday

$21.00 CEDAR CHEST, $12.50.
$17.50 BABY CARTS, $5.
$15 ELECTRIC FAN, $5.
$5 OIL STOVE OVENS, $2.95.
$1 WINDOW SHADES, 50c.
$29.50 OAK CHIFFOROBE, $17.50.
$65 MAHOGANY CHIFFOROBE, $35.
$25 WOOL FIBRE ART SQUARES, $12.50.
$55 PARLOR SUITE, $27.50
GOOD REMINGTON TYPEWRITER, $5.
$6.50 CLUB GRATE, $3.50.
$17.50 COIL WATER HEATERS, $10.
GOOD SERVING TABLE, $5.
SLIGHTLY USED DAY BED, $10.
SLIGHTLY USED SLIDE COUCH AND PAD, $12.50.
ANY ODD SIDEBOARD IN THE HOUSE, $10.
ONE $125 D. R. SUITE, $45.
THESE ARE BARGAINS.

Dixie Furniture Co.
85 S. Forsyth St. MAin 0156.

Opportunity To Save

THREE CARLOADS SLIGHTLY USED FURNITURE, GAS STOVES, RANGES, REFRIGERATORS, RUGS, ETC., TO BE CLOSED OUT AT GREATLY REDUCED PRICES AT ONCE. A GOOD OPPORTUNITY TO SAVE ON GOOD FURNITURE. EASY TERMS ARRANGED.

SWIFT FURNITURE CO.
73 S. Pryor St. MAin 3978.

CAR fresh large Indian River Oranges and Grapefruit. Also Beaming Beauties, Georgia Apples. Under Peters St. Viaduct, Southern Team Track.

FOR SALE—FLAT NEWSPRINT PAPER SUITABLE FOR SMALL PUBLISHERS AND JOB PRINTERS. THE PRICE IS RIGHT. P. O. BOX 1731, ATLANTA, GA.

GLASS SHOW CASES, CLOTHING RACKS, 8 DRAWER CASH REGISTER, ADDING MACHINE, SHELVING, ETC. THE BOYS' SHOP.

BARGAIN
COMPLETE OUTFIT OF DRUG STORE FIXTURES
INCLUDING FLOOR CASES, PLATE GLASSES AND MIRRORS.
JACOB SALES CO.
45 DECATUR ST. WAL. 2876

I HAVE some nice pieces, including 3 bedroom suites, dining rm. suite, chairs and rugs, desks, sewing machine and a good Columbia grafonola. These articles will be sold for a reas. price. Priv. owned, owner leaving city. Dr. J. R. Sample, 273 Ponce de Leon Ave. Phone HEmlock 7776.

Bargains in Typewriters

NOISELESS, portable typewriter "New," $35; Corona late model, like new, $35. Phone WAlnut 1618, 16 Arcade Bldg.

MISCELLANEOUS

FOR SALE

HANDSOME day bed, real mahogany, cane and tapestry; open full bed size; big pillow to match; cost $110, sell for $40. Good gas range, high oven, solid top, for winter, $15. Simmons bed, box mattress and extra mattress, $20. Beautiful Vienna bentwood rocker, can not be bought here, $10; other chairs and furniture. Call IVy 3399-W, afternoon Monday.

EXPERT SWISS WATCHMAKER. 18 YEARS AS WATCHMAKER IN FINEST WATCH FACTORIES IN SWITZERLAND. NOW WITH KAYS, INC., JEWELERS, 73 PEACHTREE ST. WE GRIND AND MOULD OUR OWN CRYSTALS ANY SHAPE AT LOW PRICES.

FOR SALE—Electric centrifugal water pump, good condition, been in use for less than two years, automatic control. When you turn the faucet the water comes immediately. A bargain at $150. Address P-167, Constitution.

Diamond Brooch CLEAR, well-cut white stones, for sale bargain price. Good reason for selling. Address P-151, Constitution.

MAHOGANY finish dresser, $45; table $8. Green Point bed with Simmons springs, mattress and pillows, $37.50; almost new, will sell separately. Call Decatur 1820-J.

SCALES MEAT slicers, cheese cutters, new and used; terms or cash. Dayton Scale Co. 64 West Mitchell St., Atlanta, Ga. MAin 1338.

NATURE'S gifts—palmistry complete—fortune telling—lucky dreams, 3 books $1. Ku Klux Klan, Freemasonry histories, 2 books, $1. United Supplies, East Point, Ga.

INVALID chairs rented and sold. Crutches, elastic hosiery, rubber goods, sick-room supplies; lowest prices. Laurence Everhart Co., 120 Spring St. Phone IVy 0407.

PIANO GOOD upright, for practice, $75 Cash. Carder Piano Co., 103 N. Pryor street.

FOR SALE—Ford coupe in splendid condition, must sell; come make offer. Phone IVy 7217-J. 188 W. Alexander St.

MAHOGANY wardrobe, dresser, fumed oak dining room suite, dishes, pillows, electric fan, bedding, brass bed, mattress. HE. 3068.

FOR SALE—Two new 10,000-gallon capacity oil tanks. Dealers Oil Co., 522 Marietta St.

FOR SALE—Oakland cemetery lot, 16x23, best section, near entrance. Address P-171 Constitution.

OIL PAINTINGS—Owner leaving town will sacrifice collection landscapes and still life, $10 to $200. Telephone HEm. 6526-J.

BUILDING material. Camp Gordon Salvage Co. HEm 5640.

$750 PLAYER piano, perfect condition. Call HEmlock 3899-J.

JACOBS AUCTION & SALVAGE COMPANY, 51 DECATUR ST. HAS IT. WAL. 5924.

ALL KINDS stoves, furniture, bought and sold. 224 Peters St. MAin 4208.

$420—AUTOMATIC player piano, community model. See Mr. Leatherman, 64 N. Pryor.

EXQUISITE living, dining, bedroom suite, sacrifice; used 6 mo. 407 Capitol Ave.

LARGE iron safe, 4x4x5 ft., good condition; real bargain. HEm. 2847.

FOR SALE—One 6-6 Unitron rectifier Price right, great discount. MA. 3130-W.

DIAMOND RING—½ carat, blue white, $200, bargain. WAl. 3984.

ONE hundred tons of manure for sale. Beuchler's Dairy, Phone HEm. 6228.

GOVERNMENT SURPLUS GOODS, U. S. Stores, 22 East Alabama St.

POULTRY

SAVE THE CHICKS—The first 8 weeks is the critical period in the chick's life—that's when your big losses occur—unless you feed Conkey's, the Original Buttermilk Starting Feed. Made of pure, sweet grain, combined by a special process with concentrated, sanitary buttermilk in the original Conkey way. We use semi-solid buttermilk only. Sold by H. G. Hastings Co., 16 W. Mitchell St., W. H. Letton Seed Co., 12 S. Broad St., A. C. Wooley & Co., Wholesale Distributors, 161 Madison Ave.

CONFIDENTIAL VITALITY CHICKS—Best leading breeds, all hatched from carefully selected, free range, pure bred, heavy laying, healthy parentage, meeting the needs of the south. Hatched under ideal conditions. Shipped postpaid. Live delivery guaranteed. Our handsomely illustrated, human-interest Baby Chick Book W-23 is ready for you. It is free. The Continental Hatchery, Washington, Ga.

BABY CHICKS—Strong, vigorous, healthy. Money can't buy better. 100 per cent alive delivery guaranteed. Low prices. Free catalog. Star Chick Hatchery, 118, Westphalia, Mo.

100,000 BABY CHICKS, pure bred, farm range; immediate 100 per cent live delivery; postpaid; hatching eggs; free catalog. Center Farms Sta. 10, Davenport, Iowa.

BABY CHICKS—Purebred, delivery guaranteed. White Leghorns, 12c; Barred Rocks, 13c; others at low prices. Big catalog free. Colonial farms, Box 738, Windsor, Mo.

JERSILD'S Invincible Strain White Wyandottes. Bred for eggs, meat and beauty. 19th years. Baby chix hatching eggs. Breeders' catalog free. Peter Jersild, Foley, Ala.

BABY CHICKS from heavy laying strains. All leading pure breeds. Low prices. Prepaid. Live delivery guaranteed. Catalog free. Smith Bros. Hatcheries, Mexico, Mo.

BABY CHICKS—Send no money. We ship C. O. D. Leghorns 14c each. Bars, Reds, Minorcas, Buff Orpingtons, 16c; mixed, 11c. Kleppisch Bros., Bowling Green, Mo.

FOR SALE—Rhode Island Red pullets, 10 months old, will sell at sacrifice. Call DEcatur 0768-J.

BABY CHICKS—Send for our valuable free chick-book and exceptional 1924 prices. Rusk Bros., Box 182-A, Windsor, Mo.

SINGLE-COMB Rhode Island Red's eggs, $1.50 for 15. J. H. Moore, Conley, Ga.

TALKING MACHINE REPAIRING

ALL makes pronographs repaired. WA. 3380, 18 N. Pryor. Atl. Phono. Co.

EXPERT phonograph repairing. James K. Polk, Inc., 294 Decatur St., IVy 7980.

MACHINERY

LATH MILLS, shingle mills, sawmills, in stock. A. A. DeLoach Co., Sylvan Road and Warner Street. Take East Point to Sylvan Road. Phone WEst 0600.

MISCELLANEOUS MISCELLANEOUS

FOR SALE FOR SALE.

Bargains in Used Theater Instruments

INSTRUMENTS PURCHASED WILL BE INSTALLED IN YOUR THEATER FREE OF CHARGE

PRICES F. O. B. ATLANTA

	Cost New.	Sale Price.
Seeburg Theater Orchestra, Style W	$2,000	$ 475
Seeburg Theater Orchestra, Style S	2,500	750
Seeburg Theater Orchestra, Style M	4,000	1,050
Seeburg Theater Orchestra, Style R	5,000	1,250
American Photo Player, Style 35	3,500	750
American Photo Player, Style 40	6,000	1,250
American Photo Player, Style 41	7,000	1,500
Wurlitzer Theater Orchestra, Style G	1,800	475
Wurlitzer Theater Orchestra, Style K	6,000	1,250

All of the above instruments have been gone over carefully and are in good condition. With rebuilt blowers and motors that are as good as new. Terms: 10 per cent cash with order, 10 per cent on delivery and the balance in 12 equal payments, with 6 per cent interest. SPECIAL DISCOUNT OF 10 PER CENT FOR ALL CASH.

HERE IS YOUR CHANCE TO SECURE YOUR FAVORITE THEATER INSTRUMENT.

Automatic Player-Piano Company
F. A. LEATHERMAN, Manager
64 N. PRYOR ST. TEL. WALNUT 1715

AMERICAN STORE FIXTURE CO.

115 N. PRYOR ST. IVY 3089

FASTEST GROWING FIRM IN THE STATE. WE HAVE A TREMENDOUS STOCK OF ALL KINDS OF SHOW CASES, WALL CASES, ETC., AND WILLING TO HELP YOU ON PAYMENTS. YOU CAN FIND EVERYTHING IMAGINABLE IN THE WAY OF STORE FIXTURES IN OUR ESTABLISHMENT. SINCE WE HAVE DECIDED TO OCCUPY 15,000 SQ. FT. OF FLOOR SPACE THIS WILL ENABLE US TO EMPLOY MORE HELP AND GIVE PROMPT AND BETTER SERVICE. OUR MR. LENSON HAS DECIDED TO REMAIN IN ATLANTA PERMANENTLY. HIS AIM IS TO BE ONE OF THE LARGE FIXTURE MEN OF THE SOUTH. ABOUT JUNE 1, 1924, WE EXPECT TO BE IN OUR NEW HOME AS OUR PRESENT QUARTERS ARE NOT HALF LARGE ENOUGH. THIS WILL BE ANNOUNCED TO OUR MANY FRIENDS AND PATRONS SHORTLY. WE ALSO WISH TO TAKE THIS MEANS OF THANKING OUR FRIENDS AND CUSTOMERS FOR THEIR PAST PATRONAGE.

AMERICAN STORE FIXTURE CO.

MISCELLANEOUS

TYPEWRITERS

SPECIAL SALE

Rebuilt and Fixed-up Wide Carriage Typewriters. Sizes 12 to 32 inches. IT WILL PAY YOU to have one of these TYPEWRITERS in your office to help you over those first-of-the-year trials, inventory, annual reports, statements of profit and loss your other purpose too numerous to mention.

THE COST IS NOMINAL. Call—Phone—Write.

AMERICAN WRITING MACHINE CO., Established 1880. 29 Stores. 135-C Peachtree Arcade. WAl. 2860.

QUICK SERVICE TYPEWRITER CO.
$3.00 BRINGS you an UNDERWOOD late model SHIPMAN-WARD rebuilt; we buy, sell, exchange and repair all makes. 16 Peachtree Arcade, Atlanta Ga. Phone WAlnut 1618.

INSURANCE

BETTY & GLENN Insurance all kinds. 1117 Citizens & Sou. Bk. Bldg. WAl. 3637.

PATENTS

Write for Our Free Book on PATENTS
MUNN & CO.

Scientific Am. Bldg....WASHINGTON, D. C.
681 Woolworth Building.........NEW YORK
Tower Building..........CHICAGO, ILL
Hobart Building....SAN FRANCISCO, CAL.

INVENTIONS COMMERCIALIZED. What have you? Adam Fisher Mfg. Co., 380, St. Louis, Mo.

WANTED MISCELLANEOUS

WANTED—Elevator; electric passenger elevator; complete cage and track with A. C. motor, serve 30 ft., 1,000 to 1,500 capacity. Would consider second hand if A-1 condition. Address giving full description and price. P-158, Constitution.

WANTED—Used mahogany flat-top desk, in good condition. Call WAlnut 5852 or 631 Healey Bldg.

CASH MONEY
FOR YOUR USED FURNITURE.
FULTON FURNITURE CO.
25-27 E. HUNTER ST. MAIN 1173.

WANTED—Sound chinaberry lumber. If you can furnish, state length, circumference and price wanted, delivery at your nearest depot. Reply to Jacobs' Pharmacy Company, P. O. Box 1740, Atlanta, Ga.

HIGHEST cash prices paid for furniture and household goods. Call us, MAin 3199, Auerbach Furniture Co., 71 S. Broad St.

YOU can get a reasonable price for your furniture, household goods or piano. Don't sacrifice same. Address P-164 Constitution.

MORE money paid for used furniture. Eagle Furniture Co., 20 E. Mitchell St. MAin 0821.

WANTED—Old medical books, give title, author, date printed, and state condition as good, fair or poor. Address P-96, Const.

LET us fix your lawn mower now for spring. Geo. Gun & Key Co., 5 South Forsyth. MAin 6351.

WANTED—For service station, two toilets, two wash basins, air pump, tank and motor at bargain. Address P-166 Constitution.

WE PAY CASH FOR USED FURNITURE. C. J. collins Fur. Co., 196 Marietta St. Call IVy 7164.

PIANO wanted by couple without children, to use in exchange for storage. Address P-144, Constitution.

FURNITURE BOUGHT AT HIGHEST CASH PRICES. SWIFT FURNITURE CO., 73 SOUTH PRYOR. MAIN 3978.

WE PAY CASH for men's and ladies' old clothes, MA. 5411-J.

WANTED—To by a good talker parrot. 389 Spring St. HEm. 6079-J.

WE buy all kind men's second hand clothing and shoes. 98 Decatur St. IVy 0754.

HOUSEHOLD goods bought by Central Auction Co. 10-12 E. Mitchell. MAin 2424

AUTOMOBILES

FOR SALE.

WANTED
Any Number of Late Model Automobiles
J. M. HARRISON CO.
WAl. 3136 8-10 IVy St.

WE will pay cash for late model Fords.
USED CAR CLEARING HOUSE
IVy 6983
267 Marietta St.

USED CAR BARGAINS

1923 Ford touring, first-class condition	$250.00
1923 Ford touring, practically new	300.00
1921 Overland touring, good condition	150.00
1922 Overland touring, first-class condition	250.00

These Cars Are Genuine Bargains. Terms Can Be Arranged.

ADAMS OVERLAND CO.
201 Lee St., West End
Phone WEst 2661

OLDSMOBILE

1921 Hupmobile	$475
1923 Chevrolet touring	$350
1921 4-Pass. Chandler	$200
Olds touring	$259
1922 Olds 4	$295

IVy 0642 264 Peachtree St.

DON'T give your automobile away; let us sell it; we have the organization for handling used cars; if you have a car for sale see us; we are bonded for your protection.

Thompson Bonded Warehouse
441-443 Peachtree Street.

NEW TRUCKS ONE 2-ton and one 3-ton; never used. Built January, this year; sell cheap. IVy 4439. 131 Ivy street.

FORD roadster, special Ames sport body, self-starter and everything, $100. IVy 8854.

GOOD used Fords, Fortson Motor Co., authorized Ford dealer, 883 Whitehall St.

HUDSON-ESSEX touring car. J. W. Goldsmith, Jr.-Grant Co., 229 Peachtree.

USED CARS—PACKARD ENTERPRISES OF GA., INC. 244 PEACHTREE ST.

USED Studebaker. Yarbrough Motor Co. 272 Peachtree St. IVy 0151.

USED IVEY MOTOR CO. 188 Peachtree St. FORDS Terms to Responsible Parties. IVy 0360.

CHEVROLET touring, 1924 model, $325. See Mr. Altman, care Cluett-Peabody Co., Inc., 51 Auburn Ave.

USED CARS SEE Atlanta Cadillac Co., 152 W. P'tree.

1920 FORD roadster, starter, good condition, $150. 169 Marietta St. IVy 0446.

BUICK D. C. Black, 312 Peachtree street. IVy 1860.

USED TRUCK AND CAR BARGAINS. THE WHITE CO. 134 N. BOULEVARD

NASH USED CARS. Martin-Nash Motor Co., 541 Peachtree Street.

TWO Ford sedans, must sell today. Best cash offer gets them. Owner, IVy 4569-J.

Hupmobile Thompson-Cauthorn Motor Co., 471 P'tree. IVy 5288.

DODGE BROTHERS CARS F. E. Maffett, Inc., 167 West Peachtree Street.

REO JOHN SMITH CO., 190-196 West Peachtree street.

FORDS BELL ISLE-STREET CO., 380 Peachtree St.

USED CAR CLEARING HOUSE. IVy 6983. 267 Marietta street.

AUTOMOBILES AUTOMOBILES

FOR SALE FOR SALE

ANNOUNCING

THE IVEY MOTOR COMPANY

A new company operating independently in the buying and selling of

USED FORD CARS

Maintaining the largest and finest equipped

SERVICE STATION

in the South for

FORD CAR OWNERS

and carrying one of the largest and most complete stocks of

GENUINE FORD PARTS

SPECIALIZING IN FORD REPAIRING

Body—Rebuilding. Top and Upholstery. Automobile Painting. Starter, Generator, Battery and Radiator Work.

Convenient Location

Competent Workmen—Expert Supervision

188 PEACHTREE

IVy 0360 IVy 0361

STOP
AT
541---Peachtree Street---541
Corner North Avenue
AND
BUY A USED CAR AT A SAVING

FRANKLIN SEDAN—New paint, new tires, very low price.
NASH 7-PASSENGER TOURING—A very fine car in every way.
OAKLAND SEDAN—5-passenger, at the price you want to pay.
PACKARD LIMOUSINE—Rubay body, new paint and ready for service. Your price.
ESSEX TOURING CAR—New paint, good tire, at a bargain.
NASH COUPE—Left with us for sale. You can buy it right.
STUDEBAKER SPECIAL SIX—This is a splendid car and it is priced right.
HUPMOBILE TOURING—A good car cheap.

Cole 8—$100.00

MARTIN-NASH MOTOR CO.
541 PEACHTREE IVy 3950
TERMS CASH TRADE

FREE

1924 LICENSE TAG GIVEN WITH EACH USED CAR PURCHASED THIS WEEK.

1922 BUICK "6" COUPE. 250 cash, balance 12 months.
1923 BUICK "6" TOURING. $250 cash, balance 12 months.
1922 BUICK "6" TOURING. $175 cash, balance 12 months.
1918 BUICK "6" COUPE. $75 cash, balance 6 months.
1920 BUICK "6" TOURING. $100 cash, balance 10 months.
1920 NASH "6" TOURING. $75 cash, balance 8 months.
1919 DODGE ROADSTER. $50 cash, balance 4 months.
1919 DODGE TOURING. $100 cash.
1920 OVERLAND "4" TOURING. $100 cash.
1920 AUBURN TOURING. $50 cash, balance 4 months.
MANY OTHER GOOD VALUES TO SELECT FROM.

D. C. BLACK
BUICK DEALER
312 PEACHTREE IVY 1860.

---WHY---

DO we sell so many cars?
BECAUSE we give values in our merchandise.
Dependable

F. E. MAFFETT, Inc.
Dealers in Dodge Bros. Motor Vehicles
168 W. Peachtree St. 8 Gordon St.

285-95 SPRING STREET
USED CARS

WE INVITE COMPARISON.

1924 OAKLAND DEMONSTRATOR.	
1923 OAKLAND SEDAN	$975.00
1923 OAKLAND TOURING	$700.00
1920 HUPP TOURING	$375.00
1920 OVERLAND SEDAN	$275.00
1922 FORD TOURING, REPAINTED	$175.00
1923 CHEVROLET TOURING	$375.00
1919 OAKLAND TOURING	$85.00
1918 CHEVROLET TOURING	$25.00
1919 FRANKLIN TOURING	$125.00

OAKLAND MOTOR CAR CO.
285-95 SPRING STREET.

IF YOU HAVE A CAR FOR SALE WE CAN TURN IT INTO QUICK CASH. THE SAFEST CAR MARKET IN THE SOUTH.

THOMPSON BONDED WAREHOUSE
441 PEACHTREE

AUTOMOBILES

FOR SALE

OAKLAND OAKLAND MOTOR CAR CO., 285-95 Spring St.

OVERLAND 414 Peachtree St., Willys-Overland, Inc.

GOOD used cars. Franklin Motor Co., 94 West Peachtree. IVy 2406.

AUTO ACCESSORIES

Ford Repair Parts.

REPAIR parts for Ford cars retailed at wholesale prices; front springs, $1.50; fenders set (4), $9.80; wheels, $2.65; starting and lighting battery, $11.50; top recovers, including back curtain, $6.45; tires, guaranteed 6,000 miles, 30x3, non-skid, $6.55; 30x3½, $7.55; tubes, guaranteed 12 months, 30x3, $1.19; 30x3½, $1.29; Champion X plugs, 41 cents. Catalogue free. GOLDEN EAGLE BUGGY CO. 32-36 Means St. Atlanta, Ga.

AUTO REPAIRING

AUTO repairing and top trimming. H. A. Whitmire, 57 Hayden St., IVy 4768.

AUTOMOBILES

BATTERY SERVICE

Lightning Service Station

CHARGES batteies instantly and permanently. 134 Highland Ave.

FORD batteries now $12.50. South Side Battery Service. MAin 4764.

SALE OR EXCHANGE—AUTOS

HAVE you light car or vacant lot to trade for 7-passenger Willys Knight, newly painted, A-1 mechanical condition. Call Mergens, WAl. 0823.

WANTED—AUTOS

WANTED—In exchange for a good Ford car, first class board for individual or family. 19 Ponce de Leon Ave., Mrs. Price. IVy 4824.

WE LOAN money on automobiles. THOMPSON BONDED WAREHOUSE. 441 Peachtree St.

Use Constitution Want Ads

AUTOMOBILES AUTOMOBILES

FOR SALE FOR SALE

WHY YOU SHOULD BUY AT THE ATLANTA MOTOMART

A MOTOMART Car is reconditioned by the dealer who sells and services that particular make of car.

A MOTOMART Car is the only product on which the buyer does not pay the selling cost.

ALL MOTOMART Cars are sold subject to a satisfactory demonstration—the buyer being the sole judge.

IN BUYING a Motomart Car you pay for your transportation and not the other fellow's.

EACH Motomart Car has on file the record of its past performance and treatment and its ability to perform in the future.

A MOTOMART Car looks like new and gives full value—relieving the owner of the stigma that the used car has heretofore imposed.

THE MOTOMART is a non-profit, public service institution, where you can find every standard make and type of automobile, fully reconditionad and guaranteed.

EACH Motomart Car is priced in plain figure sat exactly its true worth.

TOURING — Sport — Roadster — Sedan — Coupe
Buick, Nash, Studebaker, Hupmobile, Hudson, Essex, Maxwell, Dodge, Chalmers, Oakland, Reo, Chandler, Chevrolet, Oldsmobile, Packard, Cadillac, Lincoln. And many others, including Fords, Fords, Fords, Fords.

GET THE FACTS about our remarkable plan of operation and its advantages to YOU.

ATLANTA APPLEBY PLAN

MOTORMART
270 Peachtree St.—IVy 7275-6

"THE OLD RELIABLE"
ESTABLISHED 54 YEARS
JOHN SMITH COMPANY
REO DISTRIBUTORS
STATE OF GEORGIA

WE will trade your car on a new "Reo" or a better used car. See our stock of used cars before making your purchase.

REO T-6 Touring, 7-pass.	$800	'21 HUPMOBILE Roadster	$495
REO T-6 Touring, 5-pass.	$500	'20 OVERLAND Sedan	$95
REO T-6 Touring, 5-pass.	$750	'21 DORT Touring	$145
REO T-4 Touring, 5-pass.	$225	'20 BUICK Touring	350
FORD light delivery	$375	'19 BUICK Tournig	$250

OTHERS TO SELECT FROM
"THE REO IS A BETTER CAR"

JOHN SMITH COMPANY
REO DISTRIBUTORS
190-196 WEST PEACHTREE ST.

FINANCIAL

MONEY TO LOAN

LOW COST LOANS

$25 TO $300 immediately advanced on your home furniture, without removal and in such strict confidence, that no one need ever know you borrowed.

Look at the Low Cost.
$50.00 for three months costs you....$4.73
60.00 for three months cost you.... 5.67
75.00 for three months costs you.... 7.09

THERE are positively no other charges. Larger sums cost in same proportion. You can make full payment at any time or renew your loan, if necessary. Everything arranged for your convenience. You can borrow from us easier than from any friend or neighbor and with no personal embarrassment or sacrifice of self-respect. Inquire without obligation, for complete details of our plan. If you need money, you need us.

Phone WAlnut 5-5-5-0.

BENEFICIAL LOAN SOCIETY
421 Palmer Bldg.
Corner Marietta and Forsyth streets.

SERVICE

IS the key-note of our success. We have builded up the largest industrial lending agency in the south by pledging ourselves to fairness, to leniency, to a legal rate, to honesty, to counsel with the borrower and attempt to advise him so as to better his financial condition. Furniture and pianos accepted as security without removal or publicity, at 3½ per cent interest. We are under supervision of the State Banking Department and members of Atlanta Chamber of Commerce and the American and Georgia Industrial Lenders' Association.

THE MASTER LOAN SERVICE, INC.
211-12-13 HEALEY BLDG.,
PHONE WAL. 5456.

UP TO $300 LOANED AT LAWFUL RATES

IF YOU NEED MONEY FOR any purpose, come in and see our manager, talk over your needs and our plans; you will find this business handled on as sound a basis as any banking institution.

AMERICAN LOAN COMPANY
406 PETERS BUILDING.
7 PEACHTREE ST. FOURTH FLOOR.
Telephone WAlnut 0215.

We make loans on Automobiles on same basis as purchase notes. You continue to use the car and repay by the month.
AMERICAN DISCOUNT CO.
10 West Harris St.

LOANS

INDUSTRIAL loans of $300 or less, repayable in convenient monthly installments.

UNITED SMALL LOAN CORPORATION
30 Peachtree Arcade. WAl. 5413.

MONEY
AT LEGAL RATE
ON furniture, pianos and personal indorsed notes.
Southern Security Company
215-16 Atl. Natl. Bk. Bldg. WAl. 0654
Whitehall and Alabama

READY cash to make a few loans on indorsed notes, furniture and other property to reliable people; repayable monthly. SECURITY INVESTMENT COMPANY, 10½ Auburn Ave. WAl. 2077.

On Diamonds and Valuables
8 PEACHTREE STREET

SALARIES BOUGHT
QUICK READY MONEY
We Buy Salaries. 204 McKenzie Bldg

WE require no endorsements. Federal Investment Co., 204 Peters bldg.

WANTED
PURCHASE MONEY NOTES
$1,200, $3,500, $4,000, $10,000

TO LEND on improved real estate in Atlanta or suburbs; purchase money notes bought.

W. O. ALSTON
1217 CITIZENS & SOUTHERN BANK BLG.

WILL exchange 7-passenger Haynes car, that is in splendid condition, just thoroughly overhauled, for purchase money notes; new tires and good paint. Price $1,000. Address 1533 Healey Building.

WANTED—To buy immediately real estate purchase money notes. Brooks Mell, 1101 Healey Bldg. WAl. 0913.

PURCHASE money notes wanted. W. A. Foster, WAl. 5986. 605 Candler Bldg.

STOCKS AND BONDS

FOR SALE—Two shares of Railway Lock Spike Co., will sell at a bargain; will take $160 for both shares. Box 156, Athens, Georgia.

Use Constitution Want Ads

FINANCIAL

MONEY ON REAL ESTATE

Money for Mortgages

ON Real Estate in Atlanta or its suburbs. Prompt service, reasonable commission, current interest rates.

TILSON & McKINNEY
Wm. J. Tilson. Chas. D. McKinney.
Palmer Building.

6, 7 AND 8 PER CENT money for quick loans on Atlanta, Decatur, East Point and College Park. Best price in Atlanta on purchase money notes.

See Mr. Woodruff
C. G. AYCOCK REALTY CO.
WAlnut 2867

6, 7 AND 8 PER CENT STRAIGHT MONEY FOR REAL ESTATE LOANS, LONG OR SHORT TIME.
W. A. FOSTER
605 Candler Bldg. WAlnut 5986

LOANS
CENTRAL PROPERTY, 6 PER CENT.
RESIDENTIAL PROPERTY, SIX PER CENT.
W. B. SMITH, WALNUT 0016.
1211 FOURTH NATIONAL BANK BLDG.

SIX PER CENT—Atlanta money payable $2.16 per month on the hundred dollars, which includes interest, for real estate loans. W. A. Foster, 605 Candler Bldg., WAlnut 5986.

REAL ESTATE LOANS
6 AND 7 per cent INTEREST. Applications passed on here. Immediate closing.
MORTGAGE BOND & TRUST CO.
47 N. Broad St. WAlnut 2240

REAL ESTATE LOANS.
TURMAN-BROWN CO.
(Established 1889.)
210 Ga. Sav. Bk. bldg. WAl. 4274

$20,000—At 6 per cent for Atlanta and suburban loans, payable monthly; $25,000 at 8 per cent for 5 years real estate loans. Brooks Mell, 1101 Healey Bldg., WA. 0913.

UNLIMITED money for loans on Atlanta real estate at prevailing rates, large or small amounts; quick action. T. B. Gay Co., 1012 Grant Bldg., WAlnut 5678.

6-7-8 PER CENT—Money for real estate loans. W. A. Foster, 605 Candler bldg., WAlnut 5986.

FUNDS to loan on improved city and suburban property; current rates. WAlnut 2023 S. W. Carson, 414 Atl. Tr. Co. Bldg.

WE HAVE money on hand to make real estate loans at current rates. Adair Realty and Trust Co., Healey Bldg., Atlanta.

FUNDS on hand for loan and purchase money notes. A. F. Liebman, 53 N. Forsyth Street. Real estate and renting.

FIRST and second mortgage loans. A. G. Smith, 312-14 Palmer Bldg., WAl. 4270

RENTALS

BOARD AND ROOM

MAJESTIC CLUB HOTEL

110 Luckie St., desirable, steam-heated rooms, ladies or gentlemen, close in. Rates reas. Day, week or month; dining room. IVy 3099. John H. Wood, manager.

FOUR young men can secure room and board, also special rates to families and business girls, steam heat, running water in rooms, refined guests; just off Peachtree at 19 Ponce de Leon Ave., new management. Mrs. Price, IVy 4824.

LOVELY FRONT ROOM, STEAM HEAT, TWIN BEDS; GENTLEMEN OR BUSINESS COUPLE, NEAR BILTMORE. HEMLOCK 6658.

ONE furnished room, private home north side; all conveniences; two meals day, use of garage; couple or two gentlemen preferred. Call HE. 1659-J.

MOTHER and grown son wish some one to share private north side home. Two rooms, meals, garage available. Address P-187, Constitution.

NICELY FURNISHED ROOM FOR COUPLE, PRIVATE FAMILY; MEALS. PHONE, DEC. 0189-W.

220 PEACHTREE ST.—Board, $8 to $12 per week, double and single rooms, conn. bath, hot water, steam heat. IVy 1870-W.

ATTRACTIVE room for couple, adj. bath, north side. Phone HEmlock 6291-W. 776 North Boulevard.

EXCELLENT room for one or couple, north side; meals optional; private home conveniences. 305 Juniper. HEm. 0904-W.

NORTH SIDE—Nicely furnished room, adjoining bath, private home, board, two car lines. 20 St. Louis Place. HEm. 0087.

54 BRIARCLIFF RD., nice rooms with excellent board; exclusive Druid Hills section; couple preferred. Call HEm. 2334.

80 WALTON ST.—Clean rooms, good table, $7, $8 week; 2 blocks postoffice.

ROOM and board for bus. couple or 2 young men. 93 Forrest Avenue.

NICELY furnished room, two meals, steam heat, near Peachtree. IVy 2043-J.

200 W. P'TREE—Room with or without pri. bath, heat, meals. HEmlock 3219-W.

161 EAST SEVENTEENTH ST. HEm. 7608. Home for young people.

ROOM-MATE, business man; front room, separate beds, steam heat. HEm. 3262.

LOVELY room, priv. bath; board, excellent meals. 733 P'tree St.

600 PIEDMONT, beautiful front rm. meals if desired, conn. bath HE. 4573-J.

ATTRACTIVE room, every conv., private family; meals. HEm. 1507-W.

LOVELY large sunny rm., good table; couple preferred. 189 Gordon St. WE. 0256.

RENTALS

BOARD AND ROOM

$6.50—STEAM-HEATED room, running water, meals, garage. 324 S. Pryor St.

ROOM and board, steam heat, hot and cold water, $7.50 per week. 112 Spring St.

THOSE looking for quiet, refined home, 2 meals, in Brookwood, call HEm. 7070-J.

BEAUTIFUL room with meals, every conv., best location. HEm. 4662-J.

TWO or three young men, wtih or without meals. WEst 0854-J.

WANTED BOARD AND ROOM

ROOM and board wanted by man and wife, also young man, for about four weeks in refined private family; references exchanged. Will pay good price for right place. Address P-173, Constitution.

ROOMS—UNFURNISHED

THREE connecting rooms, all convs., except heat MA. 5415-J. 199 Glenwood Ave.

THREE unfur. rooms; all convs. 127 Allene, $20. Phone WE. 2132-J.

ROOMS—FURNISHED

GENTLEMAN—Attractive room, adj. bath, exclusive north side apt. with couple; steam heat, every convenience; reasonable; ref. exchg. HEm. 1182-W.

OUTSIDE rooms, hot and cold water, furnace heat, $1.00 day; $5.00 week. Other rooms, $3.50 week. Clean in every respect. Gates City Hotel, 108½ S. Forsyth.

COLLEGE PK.—On car line; bedr., kitchen, adj. bath; garden if wanted; $21, inc. tel., lgts., water. IV. 2261 or IV. 1835-J.

Postal Hotel 39½ Fairlie St., near postoffice. Steam-heated rooms with bath, $1 day; gents only.

FOR one or two men or business women, steam heat. 25 Porter Place, apt. 3. IVy 6763-W.

THE ADOLPH ROOMS — Up-to-date. Price reasonable. 10½ East Harris St. IVy 6887.

CONNECTING BATH—775 E. North Ave.; references required. Phone WAl. 0152 or IVy 7845.

NICELY furnished room; all conveniences, furnace heat; best section, meals near. HEm. 5730-W.

83 E. NORTH AVE.—Attractive front room; can't be appreciated unless seen. IVy 4562-W.

NEW BALLARD HOTEL.
ROOMS with modern conveniences; rates if desired. 205 Peachtree. IVy 8968.

SLEEPING and housekeeping, convs., fur. heat, lights, phone, gas. 221 W. P'tree.

COUPLE, or two men; twin beds, all model convs. 325 P'tree St. The Francies.

WITH owner; light, gas, water, phone, etc., on car line. MAin 1193-J.

STEAM-HEATED room, nicely furn., adj. bath. Ideal location. MAin 6060-J.

NICE furnace-heated room, for bus. gent., north side, private family. HE. 2740.

PONCE DE LEON section, lovely room, pvt. home, all convs., reas. HE. 7594-J.

ROOM with sleeping porch; adults only; one block west Biltmore. 570 Spring St.

14TH ST., private home, steam-heated rm., private bath, garage. HEm. 1838.

40 FORREST AVE., nicely furn. rooms, with or without kitchenette; heat.

ROOM—North side home, meals, close, near cars. HE. 4197-W. 16 E. North Ave.

ATTRACTIVE front room, connecting bath, garage, new home; references. H. 8741-J.

NICELY furn. large room, private bath; Decatur. Phone DEc. 1764-J.

ATTRACTIVE steam-heated front room, adj. bath, private family. 790 P'tree, Apt. 3.

83 E. NORTH AVE.—Attractive front room; can't be appre. unless seen. I. 4562-W.

NICE quiet room, private home, all convs., good location, 3 car lines. HE. 3588-J.

ROOMS FURNISHED OR UNFURNISHED

IF WE can't rent your rooms they can't be rented. WAl. 4907. 516 Gould Bldg.

WANTED ROOMS—FURNISHED

WANTED—By mother and grown son, both employed, two rooms with convenient bath. Give particulars. P-174 Consti.

HOUSEKEEPING ROOMS UNFURNISHED

WEST END—Two connecting rooms, sink, lights, water and phone furnished, garage. 9 Rosser St. WEst 2646-W.

3 ATTRACTIVE rooms, owner; convs., reas. 534 Central Ave. MAin 4598-J.

TWO or 3 connecting rooms, all convs., close in, reasonable. 64 Fulton St.

HOUSEKEEPING ROOMS FURNISHED

TWO rooms and kitchenette March 1, West End, Dec., Inman Park; must be desirable and reasonable; give full particulars otherwise not considered. Address P-140, Constitution.

LARGE room, kitchenette, stove, hot water, lights, phone, two porches. 245 Washington St.

ROOM and kitchenette, downstairs, heat, sink, close in. 30 E. Merritts. IVy 1628-W.

TWO nice furnished rooms, $4 per week. 108 Whitehall Terrace.

78 E. NORTH AVE., large sunny first-floor room and kitchenette. IVy 4890-J.

TWO rooms, private entrance, garage; with owners. MAin 6293.

NICELY furnished room, with or without kitchenette, $15 monthly. 198 Rawson St.

NICELY furnished room with kitchenette, close in, $5 weekly. 200 Rawson St.

ONE very large steam-heated room, kitchenette, and garage. 324 S. Pryor St.

TWO nicely furnished heated rooms; Grant Park. Couple, $6. MAin 2993.

HOUSEKEEPING ROOMS FURNISHED OR UNFURNISHED

LARGE upstairs front room, kitchenette, adjoining room; very reasonable. Owner, HEm. 4589-W.

FARM LANDS

TWO farms, 100 and 350 acres, for rent in Campbell county, about 25 miles from Atlanta on good road, about 4 miles off concrete highway, plenty of running water, good improvements, convenient to schools and churches; liberal terms to tenants able to finance themselves. T. H. Tennent, 212 Palmer Bldg. WAl. 5390.

5 TO 35 ACRES, good house, very close-in, highway; bargain. Bryan-Hatton Bus. Col., 164 Whitehall, Atlanta, Ga.

HOUSES—UNFURNISHED

HOUSES

81 Blue Ridge Ave., 7 rooms	$ 90.00
28 N. Whiteford, 5 rooms	50.00
228 East Lake Drive, 6 rooms	65.00
437 Bedford Place, 11 rooms	90.00
744 N. Boulevard, 8 rooms	75.00
26 Dalton, 5 rooms	31.00
66 No. Moreland, 8 rooms	100.00
428 Peachtree St., 21 rooms	315.00
Jonesboro road, 20 acres land, 8 rooms	60.00

DUPLEXES

61 Adair Ave., 6 rooms	60.00
29 Cleburne Terrace, 5 rooms	50.00
111 Mathews St., 4 rooms	30.00
108 Mathews St., 5 rooms	35.00
114½ Garnett St., 5 rooms	40.00
4 Kennesaw Ave., 6 rooms	75.00

APARTMENTS

517 W. Peachtree St., 3 rooms	57.50
553 N. Boulevard, 6 rooms	75.00
288 Williams St., 4 rooms	55.00
247 W. Peachtree St., 5 rooms	75.00

BURDETT REALTY CO.
Candler Bldg. WAlnut 1011.

27 Druid Circle, 5-r. apt.	$65.00
622 S. Pryor St., 6-r. apt.	41.00
Pharr Road (Decatur), 5-r. cottage	35.00
61 Queen St., 7-r. house	55.00
330 Lucile Ave., 6-r. B. V. bungalow	70.00
241 Woodward Ave., 8-r. house	50.00
193 Tift Ave., 6-r. bungalow	55.00
108 Allene Ave., 4-r. duplex	25.00
7 Garden St., 6-r. house	45.00
156 Ormond St., 6-r. house	35.00

EMPIRE TRUST CO.
37 N. Broad Street. WAl. 0181.

21 Iverson St., 6 rooms, furnace and garage, possession March 1	$65.00
235 E. Fifth St., 6-room brick	67.50
339 E. Georgia Ave., 6 rooms	35.00
41 Indale Place (Oakland City), 8 rooms, newly decorated	40.00
67 Garden St., 6 rooms	37.50

NEAL-LENHARDT CO.
1001 Atlanta Trust Co. Bldg. WAl. 2534.

144 E. PINE ST.—Eight rooms, garage, special.
90 FORREST AVE., 9 rooms $80
447 PIEDMONT AVE., 4 rooms, duplex $26
138 W. PEACHTREE, 5 rooms, duplex $45
37 E. 6th ST., 8 rooms, servants' house.
PHONE DUPREE—WA. 2723

BRICK duplex, newly painted inside and out, 4 nice rooms with tile bath, close in, right on car line. Price $40 with free water. WAlnut 0471.

61 QUEEN STREET (West End) We have a very nice 7-r. house for March occupancy. Arranged to suit two couples if desired. $55. Empire Trust Co., WAlnut 0181.

5 EAST ONTARIO, 6 rooms, good condition, leased for $65 until September. Will sublease for $55. Call WEst 2874-J Sunday or WAlnut 3585.

EIGHT-ROOM modern, furnace and open grates, shades up; between Peachtrees. HEm. 2366.

FOR RENT—At 280 Lawton, nice 8-room house, all convs. Call Mr. Blackstock, WAl. 1191.

Continued in First Column, Next Page

RENTALS

HOUSES—UNFURNISHED

By "HUTCHINSON"

171 CYPRESS ST., bet. Peachtree place and Eigth, nice 7-room house with furnace, beautiful lot, etc., $65.

745 WEST PEACHTREE, near 18th St., 10-room house with 2 baths, furnace heat, large lot, $90; submit offer.

70 WEST BAKER, close in, 8-room cottage; arranged for two families, electricity, gas, 2 sinks, $52.50.

6 BOWEN ST., near Seaboard R. R. shops, at D. P. Howell school, 5-room cottage, $20.

17 AND 19 WILLOW ST., near Peachtree and North Ave., 6-room cottages, with all conveniences and in A-1 condition, $50 and $55.

6 MURRAY HILL AVE., near North Decatur car line at Kirkwood, we have one 7-room and one 5-room duplex with all modern conveniences exep. furnace, $35 and $45.

55 MILLS ST., close in, 8-room cottage, arranged for three small families; electricity, gas, bath, $40.

205 HIGHLAND AVE., one 4-room and one 5-room duplex with all convs. exc. furnace, $30 and $35.

254 AND 256 COURTLAND ST., close in, 6-room duplex apartments; electricity, gas, bath, grates, $37.50 each. Two weeks' rent free.

41 LOOMIS AVE., near Grant Park, nice 4-room apartment; electricity, gas, bath, grate heat, $30.

270½ E. FAIR ST., we have two of the best 5-room duplex apartments in Atlanta for $30.

16 W. GEORGIA AVE., Hapeville, 6 room modern bungalow, $35.

84 S. GORDON, West End Park, attractive 5-room upper duplex with all convs. exc. furnace, $45.

405 CENTRAL AVE., 8-room house; arranged for two small families; electricity, gas, and will install another sink, $45.

257 COOPER ST., near Glenn St., nice 6-room cottage, arranged for two families; electricity, gas, bath, $35.

237 S. FORSYTH ST., at Jct. Whitehall St., nice 6-room apartment; all convs. exc. heat, $40.

43 ATLANTA AVE., near Capitol Ave., modern 5-room cottage, $35.

19 OLIVER AND 102 PAYNE AVE, two 4-room cottages, $21 each.

E. D. HUTCHINSON & CO.
245-7 Arcade Bldg. WAL. 3975.

EAST LAKE

FIVE beautiful bungalows for rent at East Lake, large lovely lots, modern to the last word, excepting gas. Three are of brick with from 6 to 8 rooms, and two are wide-board of 4 to 5 rooms. Now is the time to plan for a home in the suburbs, where you can have a garden. See us about a home in lovely East Lake.

ROBSON & HOLLEMAN, Inc.
WAL. 5514. 10 Auburn Ave.

2-room flat, 266½ E. Fair St.	$15.00
4-room flat, 630 Edgewood Ave.	37.50
4-room flat, 4 Spruce St.	32.50
6-room bung., 209 Madison Ave.	35.00
6-room house, 786 DeKalb Ave.	45.00
6-room duplex, 75 Orme St.	35.00
7-room bung., 94 Gaston St.	50.00
8-room house, 475 Washington St.	75.00
9-room house, 75 Joe Johnson Ave.	45.00
10-room house, 744 N. Boulevard	85.00
10-room house, 361 Washington St.	85.00

C. G. AYCOCK REALTY CO.
401 Peters Bldg. WAL. 2867.

LOCATED on E. 12th Street, right at Piedmont Park, we are offering two seven-room, two-story houses at a very low rate of rental. This section of 12th Street has just been paved and the houses have just been painted and redecorated. Call

CALHOUN COMPANY
WAlnut 2550

HAPEVILLE—47 Oak St., near end of car line, 5-room house, lights, water; garage. WEst 0208-W.

$40—Five large desirable rooms, well arranged, modern conveniences. 597 South Pryor St.

91 EAST HARRIS ST.—Newly painted throughout, 6 rooms, $40. HEm. 4589-W.

40 PARK AVE., 9-rm. house, arranged for two families, vacant March 1.

SEVEN rooms, Highland Ave.-Inman Park section. Call owner, IVy 3618-W.

HOUSES—FURNISHED

DELIGHTFUL home, nice rooms, two baths, sleeping porch and garage, corner, permanent. 823 W. Peachtree St.

ATTRACTIVE steam-heated front room, adjoining bath, private family. 790 Peachtree, Apartment 3.

WANTED HOUSES—FURNISHED

FURN. north side home, 2 baths preferred. HEm. 3009-W.

APARTMENTS—UNFURNISHED

APARTMENTS FOR RENT

NO. 2 CARLYLE, 134 Angier Avenue, 5 rooms and front porch, first floor, $65 per month.

A-11, 820 E. NORTH AVENUE, 4 rooms and sleeping porch, re-decorated, near three car lines, and good schools, $60 per month.

WYNNE REALTY CO.
Wynne Bldg. 103 Ivy Street.

230 AND 238 E. FOURTH ST., near Bedford place and Ponce de Leon, modern 5-room apartment; steam heat, hot and cold water, indv. porches; $62.50 each, and will give a month's rent free to desirable tenants.

279 LUCILE AVE., West End, the best 5-room apartment in Atlanta for $40, including furnace heat.

E. D. HUTCHINSON & CO.
245-7 Arcade Bldg. WAL. 3975.

1291 Peachtree Apts.

Unit No. 2, one 5-room apt. . . . $75
Unit No. 3, 5 and 6 rooms. $75-$80
These buildings are in Atlanta's best residential section, and are owned and operated by

Fitzhugh Knox & Sons
215 Peachtree St. IVy 3880

APARTMENTS

IF you want a duplex or apartment in the Inman Park, Linwood or Druid Hills sections, rental from $45 to $75 a month, see us, or call us for appointment.

ROBSON & HOLLEMAN, Inc.
WAL. 5514. 10 Auburn Ave.

NEW and attractive two, three and four-room apartments, $45.00 to $65.00, 571 Highland avenue, The Webb Apartments. See janitor on premises or call WAlnut 5760.

DUPLEXES

TWO beautiful duplexes of unusual type, in Druid Hills, at a rental of $83.33. We cannot tell you about these over the phone. Come and see us at 10 Auburn Ave.

ROBSON & HOLLEMAN, Inc.

IN the best residential section of West End, we are offering one 5-room, 2nd-floor duplex with open front porches, at a reduced rate of rental. This place is in A-1 condition. Call Calhoun Co., WAlnut 2550.

ON Briarcliff Place, a lovely cream brick bungalow, every convenience, modern, Arcola heat, garage; only $75.

ROBSON & HOLLEMAN, Inc.
WAL. 5514. 10 Auburn Ave.

FOR RENT—Apt., unfur., 4 rms.; all convs.; in best resident section of Kirkwood, ½ block South Decatur car line. Price $31.50. 16 North Howard, Kirkwood.

BEAUTIFULLY arranged 4-room apartment, snug and cozy in winter, delightfully cool in summer; convenient. Peachtree location. HE. 7612-J.

SISSONIA—Apt., 51 West Harris St.; two rooms, kitchenette and private hall. IVy 7093.

COLLEGE PK.—On car line; 3 rooms, bath, kitchen, 2 porches, sep. entr., tel., garden if wanted; reas. IV. 2261 or IV. 1835-J.

FOUR conn. rooms, private bath; all convs. except heat. Call IVy 5518.

ATTRACTIVE 7-room, lower duplex, steam heat, on car line. HEm. 6829-J.

851 GLENWOOD AVE., 4-room apt., $45. E. Rivers Realty Co., WAL. 3064.

THREE-ROOM winter apartment, attractive; reasonable. WA. 8426.

6-ROOM apt., first floor, close in, on Capitol Ave. Call MAin 1378-J.

FOUR-ROOM apartment, best north side location. $75. HEm. 2259-J.

Use Constitution Want Ads

RENTALS

APARTMENTS—UNFURNISHED

FOR RENT APARTMENTS

COLONNADES—No. 8 S. Court. Located just off Ponce de Leon, at 828 Highland Ave. One of the very nicest apartments in the city. 6 rooms. Special Contract.

KNIGHT APARTMENTS—490 N. Jackson. We have 2 or 3 high-class North Side 4, 5, and 6-room apartments for rent, ranging in price from $60.00 to $75.00. None better in Atlanta.

FREDERIKA—No. 20 Frederika St., apartment No. 10. One of the best of the North Side smaller apartments. One 4-room at $65.00 per mo.

BUNGALOW APART.—No. 33 Blue Ridge, apartment No. 5—4 rooms. All on one floor. Especially desirable. $65.00.

275 S. PRYOR—A Splendid 5-room apartment, carrying all modern apartment house conveniences. Priced low at $50.00.

No. 420 ATLANTA AVE.—Right at Grant Park. A jam-up 4-room apartment. Steam-heated and janitor service. $37.50.

SHARP & BOYLSTON

SPECIAL APARTMENTS

1800 PEACHTREE Road, Apartment A 4. Four rooms and front porch. Garage in the rear.

366 N. MORELAND Ave., Apartment 8. Four rooms and sun-parlor, $75.00.

THESE two apartments are in buildings finished last September. Don't fail to see them.

WEYMAN & CONNORS
522 Grant Bldg. RENT DEPT. WAlnut 0942

Apartments for Rent

WE have a few desirable apartments for sub-lease at attractive prices.

Turman-Brown Company
210 GA. SAVINGS BK. BLDG. WAL. 4274

APARTMENT FOR RENT

WE have a few choice 3, 4 and 5-room apartments on the North Side that we are offering for sublease at very attractive prices. These apartments can be seen by appointment only. Call

CALHOUN COMPANY
WAlnut 2550

HOUSES—UNFURNISHED

DUPLEXES FOR RENT

146 SINCLAIR AVE., 3 rooms	$ 40.00
263 N. JACKSON ST., 4 rooms	55.00
63-A SUMMITT AVE., 4 rooms	41.00
47 S. GORDON ST., 5 rooms	45.00
108 MATHEWS ST., 5 rooms	35.00
111 MATHEWS ST., 5 rooms	35.00
84 VIRGINIA AVE., 5 rooms	61.00
207 BEDFORD PLACE, 5 rooms	65.00
94 SUMMIT AVE., 5 rooms	50.00
236 E. NORTH AVE., 5 rooms	65.00
500 HIGHLAND AVE., 6 rooms	125.00
47 SEMINOLE AVE., 6 rooms	75.00
262-4 E. FIFTH ST., 6 rooms	75.00
174 CASCADE AVE., 6 rooms	90.00

ROGERS REALTY & TRUST CO.
E. S. VEAL, Manager Rent Department.
WAlnut 4100

FOR RENT—HOUSES AND DUPLEXES

27 E. THIRD STREET—10 Rooms	$110.00
455 PIEDMONT AVENUE—10 Rooms	75.00
574 WASHINGTON STREET—9 Rooms	60.00
125 COOPER STREET—6 Rooms	40.00
350 CENTRAL AVENUE—8 Rooms	42.50
13 ORMEWOOD COURT—6 Rooms	37.50
238 LAKE AVENUE—6 Rooms	45.00
320 WASHINGTON STREET—6 Rooms	45.00
69 BONAVENTURE AVENUE—5 Rooms	80.00
376 PIEDMONT AVENUE—5 Rooms	45.00
613 WASHINGTON STREET—5 Rooms	45.00
51 CREW STREET—5 Rooms	35.00
310 JUNIPER STREET—5 Rooms, first floor	60.00
64 CREW STREET—4 Rooms, second floor	25.00
106 PONCE DE LEON AVENUE—4 Rooms and sleeping porch	50.00

Real Estate Department,
Trust Company of Georgia

70 Park Ave., 3 rooms	$30.00	137 Cascade Ave., 6 rooms	$75.00
Jonesboro Rd. & Lakewood, 3 rooms, Apt.	$27.50	252 Courtland St., 7 rooms	$40.00
66½ E. Georgia Ave., 4 rooms	$32.50	245 Woodward Ave., 7 rooms	$35.00
258 S. Whitefoord Ave., 5 rooms	$40.00	56 E. Cain St., 8 rooms	$60.00
195 S. Whitefoord Ave., 5 rooms	$40.00	894 Spring St., 8 rooms	$100.00
21 Matthews Ave., 5 rooms, Kirkwood	$30.00	319 Cherokee Ave., 8 rooms	$65.00
157 Elizabeth St., 5 rooms, first floor	$45.00	66 N. Moreland Ave., 8 rooms	$100.00
123 Wellington St., 6 rooms	$35.00	610 Piedmont Ave., 9 rooms	$150.00
450 Greensferry Ave., 6 rooms	$30.00	27 The Prado, 9 rooms	Special
11 Ward Ave., 6 rooms	$55.00	44 Crew St., 9 rooms	$80.00
43 N. Olympia Circle, 6 rooms	$67.50	306 Gordon St., 9 rooms	$75.00
171 Cascade Ave., 6 rooms	$90.00	326 Ponce de Leon Ave., 9 rooms	$150.00
		745 W. Peachtree St., 10 rooms	$90.00
		216 Luckie St., 10 rooms	$50.00

E. RIVERS REALTY CO.
J. H. HOPKINS, Manager Rent Department.
PALMER BUILDING WALNUT 3061-5

STORES

STORE FOR RENT

On account of moving to larger quarters
Will sublet our present store at

2 WHITEHALL STREET

At a very attractive figure.
Apply to Manager, above address

LOFTIS BROS. & CO.

RENTALS

APARTMENTS—FURNISHED

615 PONCE DE LEON AVE. near Barnett; large living-dining room, sun parlor, bedroom, slpg.-porch, kitchen, bath, closets, completely furnished; splendid walnut and mahogany furn., linen, silver. Janitor.

FOR LEASE—1010 Peachtree St., completely furnished 5-room apartment, thoroughly desirable, immediate possession. Apply Fitzhugh Knox & Sons, 215 Peachtree St., or janitor on premises.

ROOM and kitchenette, completely furnished, including new furniture; sink in kitchenette, heat, hot and cold water; lights and phone. IVy 2159.

TASTILY furn., 4-room duplex apart., N. S., furnace heat. IVy 0872.

THREE rooms, priv. bath, sep. entrance with owner; references. DEc. 0593.

APARTMENTS FURNISHED OR UNFURNISHED

ONE fur. or unfur. apt., 3 rms. and bath, private entrance, all convs. Phone East Point 1316-W.

WANTED APARTMENTS—FURNISHED

FURNISHED APARTMENT WANTED.
WE have a client who wishes a five to seven-room, furnished apartment; Ansley Park or similar section preferred. Call WAL. 0100. Adair R. & T. Co.

KITCHENETTE apartment fully furnished; north side; state location, size and price. P-161, Constitution.

AM looking for small completely furnished apartment; must be reasonably priced and in good location. P-155 Constitution.

FOR RENT—GARAGES

FOR RENT
INDIVIDUAL GARAGES.
PEACHTREE and Eleventh Streets, entrance from Eleventh Street; wide concrete driveway; elec. lights; $6 each.

LIEBMAN
53 N. Forsyth. WAL. 2233.

BUSINESS SPACE

FOR RENT—Part or all of fourth floor, about 7,000 square feet; building corner Baker and Ivy streets; freight elevator, lights and heat furnished; for information apply on premises or phone IVy 1360.

RENTALS

STORES

FOR RENT
Corner Store
63 ORME, newly painted and renovated throughout, best location in city for price, $35.00.

SHARP & BOYLSTON

45-7 W. CAIN ST., near Spring, and Carnegie Way; close in, suitable for either retail or wholesale, especially for tires, machinery, drugs, auto accessories. Has large mezzanine floor and cement basement.

FITZHUGH KNOX & SONS
INSURANCE.
215 Peachtree St. IVy 3880.

EXCELLENT store room within a short distance of Terminal Station in heart of colored trading district, size 25x50 feet. Rate reduced. 226 W. Mitchell St. Adair Realty & Trust Co.

TWO modern brick stores together, 25x80 feet; main street. F. L. Parker, Johnston, S. C.

STORE—138 Whitehall St. and store and basement and loft, 61 E. Alabama St. Geo. W. Sciple. WAlnut 5630 or 8250.

OFFICES

OFFICES—Single and en suite. Candler Bldg., Candler Annex, Forsyth Bldg., Asa G. Candler, Jr., Agt., 1710 Candler Bldg. Phone WAL. 3970. See Mr. Wilkinson, Mr. Clegg.

LARGE office space available in Brown building; rates reasonable. Apply 10 Brown building or IVy 7900.

FOR RENT—Office space with stenographic service and telephone in Healey Bldg.; very desirable. WAL. 3038.

DESK SPACE, stenographic service, phone. 519 Atl. Trust Co. Bldg.

PALMER BLDG.—Office for sub-lease; reasonable rate. Apply 421 Palmer Bldg.

DESK SPACE

FOR rent, desk space in the Healey Bldg. Phone WAL. 4350.

REAL ESTATE

REAL ESTATE DIRECTORY

ATLANTA REALTY & DEV. CO.
1 Red Rock Bldg. WAL. 8086

ATLANTA LAND AUCTION CO.
John P. Oglesby, Mgr. Ansley Hotel.

WE negotiate any kind of real estate problems. Burdett Realty Company.

BEACH-HILL REALTY CO.
730 Candler bldg. WAlnut 3744

CONE-SMITH REALTY CO.
229 Grant Bldg. WAlnut 0840

EXCHANGE REALTY CO
907 Ga. Savings Bank Bldg. WAL. 8779.

FULLER BROS., Real Estate, 520 Atlanta Trust Co. Bldg. WAL. 0471.

BEAUTIFUL homes, personal interest. Margaret Gillespie, real estate. HE. 7775-W.

L. C. GREEN CO.
306-101 Marietta St. WAL. 1147.

GRANT-JETER CO., ground floor, Grant building, Forsyth St. entrance. WAL. 1600.

REAL ESTATE and RENTING, Lowry Bank & Trust Co. of Ga. WAL. 2165

MERCHANTS & MECHANICS BANK.
33 N. FORSYTH ST. WALNUT 1600

J. R. NUTTING & CO.
1001 Ga. Savings Bank Bldg. WAL. 0156

BEN R. PADGETT.
Real Estate, Loans and Leases,
29 N. Forsyth St. WAL. 4100.

AFTER TRYING OTHERS, TRY US.
SALMON CO. WALNUT 3067.

SHARP & BOYLSTON.
90 North Forsyth St. IVy 1871.

VIRGINIA HILLS REALTY CO., Resident Lots. 319 Atlanta Trust Co. WAL. 3618.

LIST your cash bargains for quick sale with W. W. Warren, Real Estate, 332 Healey Bldg., WAL. 0340.

WEYMAN & CONNORS
George F. Weyman, Mgr. Rent Dept.
624 Grant Bldg. WAL. 0942

WOODRUFF-HOWARD CO.,
521-522 Atlanta Trust Co. Bldg. WAL. 2558

NORTH SIDE

That Different Bungalow

NEW 6-room brick bungalow, on paved street near Piedmont Park. Each room one to two feet larger than the average room; hardwood floors, bathroom tiled, pedestaled, lavatory; best grade of tapestry wall paper; screened throughout; furnace heat; garage. Beautiful elevated lot. You may choose your own electric fixtures. It's a real bargain at $9,000. Call Mr. Daily for appointment.

ROGERS REALTY & TRUST CO.
WAlnut 4100

BY OWNER

Peachtree Road Home
BRICK, first-class condition, 2-room servants' house; 2 garages; other improvements; large oak trees; lot 100x900 ft. For particulars call HEmlock 5682-J.

SEVEN rooms and sleeping porch, red brick; double garage. Built by owner for a home. Call Mr. Pool. WAlnut 2764.

Bickerstaff, Davis & Co.
1719 Hurt Bldg.

ANSLEY PARK BUNGALOW

SIX rooms, lot 60x160; garage; small down payment and easy terms on balance to responsible party. See this and make offer. Call Mr. Pool, WAL. 2764.

Bickerstaff, Davis & Co.
1719 Hurt Bldg.

NOTICE HOME-SEEKERS.
WHY buy a cheap, half-built house? When you can buy a real high-class home for just a few hundred more; look through our attractive new 6-room bungalow; Nos. 54-58 Candler St. Then let us hear from you. Owner, WAL. 3347. HEm. 6140-J.

$8,250 Beautiful cream brick, 6 rooms and breakfast room, all hardwood floors, screened throughout, concrete street and drive, garage, near car line and schools. Call Mr. Reynolds, IVy 2700 after 6 p. m. or WAlnut 3587.

HOME BARGAIN—This is a beautiful new 7-room residence in Linwood Park for $9,500; $1,000 cash; worth $12,500. Everything the best. E. L. Harling, WAL. 5324.

ANSLEY PARK, 8 rooms, new, sacrificing, $500 cash, balance easy. Laird, WAlnut 1511.

WILL buy your lot, build your home. Gussie B. Ivey, WAL. 5922. Healey Bldg.

BY owners, new 7-room brick, 135 Clifton road. DEcatur 1611-W.

NORTH SIDE

25 ACRES ROSWELL RD.

NEAR Mt. Perrin road with about 500 feet road frontage, only $300 acre.

ALSO other tracts up to about 100 acres at bargain prices. See me for acreage on this to be wonderful Boulevard.

80 ACRES on Johnsons Ferry road, lays almost level, well improved, $10,000.

CHEROKEE RD. HOME

A COLONIAL home of 9 rooms, finished attic, etc.; thoroughly modern on lot 200x550, with lots shrubbery, fruits and flowers. Built for a home. Investigate.

142 E. NINTH ST.

BRICK bungalow, living room across front, breakfast room, stove room, dining room, 2 bedrooms, tile bath, fur., hwd. floors, papered walls, tile veranda, shaded lot, drive, garage. Reduced from $9,500 to $8,250. Make me an offer.

ANSLEY PK. BARGAINS

8-ROOM brick home, 2 baths, 4 bedrooms, bedroom on first floor, fur., etc.; drive, garage. Principal thoroughfare, $11,500.

ALSO 5-room colonial bungalow, hot water heat, thoroughly modern, $7,000. Requires $3,750 cash to handle.

ALSO a beautiful lot 75x190 well located for $2,500.

ALSO a colonial type bungalow of 6 rooms that is positively attractive, well built, exceptionally well located and on a wonderful lot 90x200, $12,500.

436 S. BOULEVARD

11-ROOM home, 2 baths, 2 bedrooms first floor, 4 bedrooms, sleeping porch second floor, living room, dining room, stove room, etc.; papered walls, etc.; corner lot 70x190, overlooking Grant Park, laundry house, servants room. Quick sale, $7,500. Terms.

W. PEACHTREE HOME

8-ROOM brick home, well built, all modern, on a lot 55 feet front, garage, 3 cars. Quick sale, $15,000.

OFF PEACHTREE RD.

NEAR intersection Muscogee on a corner lot 75x150 with wonderful outlook, a colonial 6-room thoroughly modern bungalow one block car line, $8,000.

ALSO in Peachtree Heights Park, 8-room brick one-story home, 4 bedrooms, steam heat, laundry, 2 baths, etc.; on a perfectly beautiful lot 100x500, $20,000.

A DUPLEX

OF 2 6-ROOM apts, brick-veneer, separate entrances and furnaces, well located in vicinity Georgian Terrace. Take a lot part pay.

RENTS $70 MO., $4,750

FOR a 14-room duplex in a splendid white section within ½-block Grant Pk. and S. Boulevard. Terms. This place has very large rooms. Purchaser could get possession of the downstairs at once.

PEACHTREE RD. LOT

100x350 LEVEL and shaded near Piedmont road, $7,750.

W. ANDREWS Drive, lot 200x400, a perfect beauty, $9,000.

JUNIPER ST. BARGAIN

11-ROOM home, bedroom, bath first floor, 5 bedrooms, sleeping porch upstairs, lot 50x200; $10,000. Will easily rent for $100 month.

SPRING ST. BARGAIN

LOT 54 feet front by 48 deep, no hole in the ground. Street paved in front, $2,250. Also a corner lot 54x140 near Jackson street. All improvements, $1,700.

Carl Fischer, WAlnut 3241

THIS HOUSE MUST BE SOLD

IT IS NEW, two entrances, arranged for two couples; on good paved street; furnace, hardwood floors, concrete drive, garage. $6,500 will buy it.

Lemon-Paschal Co., WAl. 5224

AT BOULEVARD

NEW six-room wideboard, a very pretty little cottage; very small lot, hence the asking price, $6,000.

Lemon-Paschal Co., WAl. 5224

$7,500 RED BRICK

$750 CASH, balance like rent, new 6 rooms, all conveniences, on concrete street, half block of car line. This one will please you. Call Mr. Cook. IVy 4316-J.

DOLVIN REALTY CO.
WAlnut 3585. 1409-10 Candler Bldg.

SEVEN-ROOM BRICK

HAVING 4 bedrooms, private side porch, and in best north side location we offer cream brick bungalow at price of $9,750. Must sell, owner leaving.

TURMAN-BROWN CO.
210 Ga. Sav. Bk. Bldg. WAL. 4274.

$6,500—Brick Bungalow

TERMS to suit purchaser, 6 rooms, furnace heat, drive, garage. Don't wait, call right now for appointment to see this. It won't remain long unsold.

JOHN J. THOMPSON CO.
WAL. 3935. 415 Candler Bldg.

RENTALS

BUSINESS SPACE

FOR RENT BUSINESS PROPERTY

WAREHOUSE—14 S. Butler street. Excellent railway facilities. 22,000 sq. ft. 20c per foot.

STORE—155 Whitehall street, 3-story building; will subdivide. Attractive front. Price right.

WAREHOUSE—257 Decatur street. Sou. Ry. A splendid 3-story building. Sprinkler, steam. 30,000 sq. ft. $5,000 per annum.

STORE—507-9 Peachtree street, 40x90, mezzanine. Steam. We want a tenant.

WAREHOUSE—22 Stewart avenue, 6,000 sq. ft., first floor. Railway track. $150.00 per month.

WHOLESALE STORE—No. 6-8 Madison avenue, on Spring street bridge, 30,000 sq. ft. Fire proof. Long lease, attractive price.

STORE—142 Marietta Street, near Spring Street. Attractive front, 20x90. Fire proof, steam heat furnished.

STORE—S. Forsyth street, between Hunter and Mitchell street. The heart of the new retail district. Fire proof.

LOFT—4,500 sq. ft. Central location, light as day. Steam heat. Electric elevator. $125.00.

STORE—148 Whitehall street, 20x90. Steam heat. $100.00 per month.

LOFT—209½ Whitehall Street, 22x75, second floor. $35.00 per month.

J. R. SMITH & M. S. RANKIN
66½ N. FORSYTH STREET

CENTRAL LOCATIONS FOR RENT

PEACHTREE STREET—Several desirable locations can be had between Candler building and Five Points. No phone information.

BONA ALLEN BUILDING—Spring and Luckie streets, desirable stores, fronting on either street, suitable for any kind of business connected with building trade. Builders' Exchange and members located in this building. This is also good for auto tire and accessory business. Check this location and notice the activity around this corner.

SEE MR. GOLDMAN.

J. H. EWING & SONS
WALNUT 1511. 67 N. FORSYTH ST. WALNUT 1512.

STORES

SPECIAL PRICED STORES

143-7 SO. FORSYTH ST.—Between new post office building and Mitchell street, we are offering one small store at $15. Two large stores 20x65, $50 each. Second and third floor lofts, $25 and $30.

558-60 MARIETTA ST.—Two-story brick building with railroad frontage. $60.

E. D. HUTCHINSON & CO.
245-7 Arcade Building WAlnut 3975

REAL ESTATE

NORTH SIDE

WE have an apartment house located on West Peachtree, in the best part of the street, brick construction, beautiful lot and well worth the money we are asking; we have gotten our client to agree to take some FARM LAND in the trade; if you will investigate this we know that we can sell you, as properties of this particular type are not offered for sale or trade very often.

HOLT REALTY CO.
913 Atl. Trust Co. Bldg.
WAlnut 0736

BEAUTIFUL North Side home, convenient to car line and school; large, beautifully decorated rooms; furnace heat; garage. Price 8,000, terms to suit. Call Mr. Graydon.

ROGERS REALTY & TRUST CO.
WAlnut 4100

$11,000 BUYS splendid 8-room brick bungalow, on north side. It also has nice basement, laundry; driveway, garage. Will take as part payment a small house with little cash and terms. A better class bungalow.

$25,000 HANDSOME new 9-room home, 2 baths; in Peachtree Heights Park near Peachtree road. Beautiful lot. We also have on Peachtree road, 2-story, 8-room brick with 2 baths, for $17,500; terms. Let us show you.

RALPH B. MARTIN & CO.
Atlanta Trust Bldg. WAlnut 0627

$450 CASH, $50 month; beautiful 6-room and breakfast room bungalow, on good street convenient to car line; house has large living room and dining room, tile porch and tile bath, furnace heat and large concrete basement. East-front lot 54x190 feet with side drive and garage. This is positively one of the best propositions ever offered on a modern home, in one of the best residental sections of Atlanta. Owner desires quick sale and has reduced price to $7,750.

CRAIN REALTY CO.
713 Healey Bldg. WAL. 1891.

EDGEWOOD AVENUE

Price $11,500--Worth $17,500
LOT 85x230, at entrance to Euclid avenue and Delta place, 12-room red brick veneer home with bedrooms up and downstairs, both grate and steam heat, ivory woodwork throughout that could not be duplicated today. Garage for 5 cars. This place is bound to sell at this attractive price and is worth your while investigating. Call Mr. Boswell.

GRANT-JETER CO.
Grand Bldg., Ground Floor. WAlnut 1600.

Exclusive North Side Duplex

BORDERING DRUID HILLS.
HAVING appearance of beautiful colonial home, we have for quick sale a 12-room duplex, almost new. If interested in this most unusual investment, see us at once, for this surely will not last.

TURMAN-BROWN CO.
210 Ga. Sav. Bk. Bldg. WA. 4274.

ANSLEY PARK HOME

OF 8 rooms, stucco, all conveniences and in excellent condition, near car on main thoroughfare, for $12,500.

CANDLER PK. BUNGALOW

6-ROOM frame, newly papered and paneled walls, hardwood floors throughout, tile bath, furnace, garage, $6,800; $750 cash, balance easy.

DICKSON & HOLSOMBACK
803 Fourth Nat'l Bank. WAL. 2591.

$6,500—NEARLY NEW 7-ROOM BUNGALOW, WIDE BOARD, STORM-SHEATED AND DOUBLE-FLOORED; ALL CONVENIENCES EXCEPT FURNACE; GOOD NORTH SIDE HOME SECTION; $1,000 CASH, BALANCE EASY.

H. J. CRANSHAW
601 Rhodes Bldg. WAL. 1551.

BROOKWOOD HILLS

BEAUTIFUL 2-story colonial home, short distance from car line. Built for a home and has every convenience. Well improved lot, with double garage and servants' quarters; $16,500. WAlnut 0156. Flatiron Bldg.

J. R. NUTTING & CO.

A GOOD BUY

RED brick bungalow, 6 rooms and breakfast room, 3 bedrooms; garage, chicken house, lot 50x150. This will go quick. Call Mr. Minor, WAlnut 2764.

Bickerstaff, Davis & Co.
1719 Hurt Bldg.

PEACHTREE ROAD HOME

FOR something less than $25,000, we can show you a very exceptional Peachtree road home. Has every feature you could wish for, and the price is very reasonable. Talk to us about this. 631 Healey Bldg., WAlnut 5852.

HARLESS-REESE CO.
Realtors

FOR QUICK SALE

$3,750—Good 5-room bungalow, bath, gas, electric lights and garage; half block of car line; $500 cash, balance easy. No loan to assume.

H. J. CRANSHAW
601 Rhodes Bldg. WAL. 1551.

EAST LAKE

WILL take $500 cash for my equity of $1,500 in nice new 6-room frame bungalow, large shady lot. Place cost me $5,500; my equity for $500 makes it cost you only $4,500. You can't beat this. WAlnut 0471.

ANSLEY PARK HOME

$7,300—New bungalow home, in good section of Ansley Park; all modern conveniences; reasonable terms.

H. J. CRANSHAW
601 Rhodes Bldg. WAL. 1551.

$500 CASH—BRICK HOME

LINWOOD section, attractive brick home on very liberal terms; large lot, exceptionally well located. Call for appointment to see this.

JOHN J. THOMPSON CO.
WAlnut 3935. 415 Candler Bldg.

$4,750—SIX-ROOM bungalow, near North Jackson street. Will rent $50 per month; $500 cash, balance easy.

TURMAN-BROWN CO.
210 Ga. Sav. Bk. Bldg. WAL. 4274

WILL trade Druid Hills lot for home in Ansley Park or Peachtree Road. Mr. Jackson. WAlnut 4354.

DUPLEX—Eight rooms, 124 Summitt, renting $70; make cash offer. IVy 7238. Barnett.

$9,500 FOR 7-rm. brick home, steam heat, worth $11,500. Owner, WAL. 5041.

LET Norris Construction Co. build your home. 815 Forsyth Bldg. WAL. 2749.

J. R. SMITH & M. S. RANKIN, real estate and rents. 66½ N. Forsyth Street.

DECATUR

OWNER MUST SELL

BEAUTIFUL 6-room and breakfast room bungalow on lot 71x190. Within one block of car line in Decatur. Home just finished; $7,000 will buy it. Easy terms. Call Mr. Hawkins, HEm. 7164 Sunday, WAlnut 3937 Monday.

BARGAIN

BUY from owner 6-room and breakfast room brick bungalow, near car line; furnace heat, hardwood floors, cement drive, garage, shrubbery; only $500 cash payment. 133 Feld Ave., Decatur. DEc. 0029-W.

$250—FOR SALE—$250

TWO new six-room bungalows, in Decatur for sale. Will take $250 as cash payment, balance easy. Call Mr. Bowden, WAL. 5760.

WEBB CONSTRUCTION CO.
1418 Atlanta Trust Co. Bldg.

TWO lots, 54x175 each, McDonough and Benson sts., Decatur. WAlnut 2534

DECATUR

$100.00 CASH

5-ROOM bungalow with all conveniences, facing North Decatur car line; now rented for $42.50. Will make monthly notes of $35. Price $4,375. WAL. 5101.

GEO. T. NORTHEN CO.

EQUITY—Will accept good standard make car as part payment for equity in new 7-room bungalow; all conveniences. Address P-184, Constitution.

WEST END

Capitol View Section

$5,000—$250 CASH, $25 per month. New wide board bungalow, hardwood floors, tile bath, paved street; all conveniences.

Beach-Hill Realty Co.
WAL. 3744 730 Candler Bldg.
Sunday WEntworth 8010-J.

WEST END BRICK

ON a lovely elevated lot, containing 4 bedrooms, brand new brick bungalow, tile bath, furnace, hardwood floors, garage, concrete drive. Has built-in features, plenty of closets, and is an unusually pretty place. Price $8,250. Terms arranged.

HARLESS-REESE CO.
Realtors

$6,500 BUYS pretty new 6-room bungalow; the colonial type. Has hardwood floors, furnace. Pretty corner lot. Right location in West End. Terms.

$6,000 NEW 6-room bungalow, near Stewart Ave., in Adair Park. This little home will meet with your approval; terms. Let us show you.

RALPH B. MARTIN & CO.
Atl. Trust Bldg. WAlnut 0627.

DUPLEX, $6,500

A NINE-ROOM duplex, good section; one side will meet the notes; can deliver it to you for $6,500, with $1,000 cash; better hurry.

Lemon-Paschal Co., WAl. 5224

HOW IS THIS?

HAVE a level, shaded lot right at Cascade; will build you a house to your own idea for $6,000, with just $1,000 paid in.

Lemon-Paschal Co., WAl. 5224

$7,000 $1,000 cash, new 6-room red brick bungalow, hardwood floors. French doors, tile bath, furnace heat, on concrete street and car line, near good school. Call Mr. Oliver Dolvin to see this.

DOLVIN REALTY CO.
WAlnut 3585. 1409-10 Candler Bldg.

9-ROOM home, corner Greensferry and Abbott, just being completed; will sell for $3,250 and will take automobile for first payment. You do not have to have any cash to buy this home. See owner on premises Sunday afternoon. Home phone IVy 7089-W. H. Breedlove, 296 N. Moreland Ave.

$5,000 WILL buy one of the best homes on Atwood street. It has six large rooms and is in fine condition. This is the best buy in West End and the terms are unusually easy.

NEAL-LENHARDT CO.
1001 Atlanta Trust Co. Bldg. WAlnut 2534.

NEW brick, 6 rooms, breakfast room, hardwood floors, tile bath, furnace heat, garage, side drive; level shaded lot, near car line; all improvements; one of the best built bungalows in best section of West End; reasonable price; easy terms. WA. 2752. 1132 Healey.

INMAN PARK

$6,750 WHITE wide-board, 6-room bungalow, strictly modern, built for home last year; all conveniences including furnace heat; one-half block from McLendon Avenue car line. East-front lot with side drive and garage; terms $750 cash, $50 per month.

CRAIN REALTY CO.
713 Healey Bldg. WAL. 1891.

NEW 7-room and breakfast room brick bungalow, on most popular street in Inman Park right at car line. This is one of the most modern and best constructed residences in Inman Park; every convenience including furnace heat; corner lot with side drive and garage. Price for quick sale $9,750 on easy terms.

CRAIN REALTY CO.
713 Healey Bldg. WAL. 1891.

$750 CASH, $40 month will buy new 6-room and breakfast room, wide-board bungalow, convenient to car line, on one of the best streets in Inman Pk.; ideal floor plan, beautiful large living room; tile bath, furnace heat, east-front lot. Price $6,500.

CRAIN REALTY CO.
713 Healey Bldg. WAL. 1891.

SEE THIS ONE

A DANDY new 6-room brick bungalow with all conveniences, hardwood floors, tile bath, built-in tub, furnace heat, side drive and garage, on paved street, near car line, stores and school. The best buy on the market today; $6,500 on easy terms.

F. P. & GEO. J. MORRIS
WAL. 5256. 1010 Candler Bldg.

IF NOT TOO TONY

YOU will look at and buy this five-room, new, wideboard on a small lot, right at Highland Avenue, for $5,000 with $500 cash.

Lemon-Paschal Co., WAl. 5224

NEW HOUSE—LOW PRICE
WALNUT 0024.

SOUTH SIDE

$500 CASH—$25 MONTHLY

BUYS 7-room home, up-to-date, electric lights in every room, coil heater with stove pipe baker, 60-gallon water tank, expensive bath tub, 8 built-in cabinets and closets. Water pipes protected, never have to cut off water, 3 blocks from the Georgia Ave. school; street being repaved with asphalt. Take your wife out and look over 374 Formwalt St., key at the brick house corner Dodd Ave. and Formwalt St.; only 1 block from S. Pryor or Cooper St. lines. MAin 2732.

W. M. SCOTT & CO., 107 Central Bldg.

GRANT PARK SECTION

WILL sacrifice, 8-room brick bungalow, built one year, cement porch, furnace heat, rented for $80 per month. Immediate possession if desired. See this and make offer. Call Mr. Maddox.

DOLVIN REALTY CO.
WAL. 3585. 1409-10 Candler Bldg.

$3,350 BUYS a good home composed of five rooms and sleeping porch, on good paved street, near school and car line. This is a pick-up and the terms are less than rent. Call Mr. Sewell, WAlnut 2534.

$2,750—MODERN 5-room bungalow, near Grant Park, concrete street, nice location, every convenience; only $250 cash, balance $20 a month; great sacrifice. M. 2882.

KIRKWOOD

Kirkwood subdivision Property

15 ACRES now ripe for subdivision, attractive prices; estate property and must be sold; would make beautiful suburban home site. See Mr. Bickham, WAlnut 0156 Flatiron Bldg.

J. R. NUTTING & CO.

KIRKWOOD

TWO-STORY, of eight rooms; lot is extra desirable and large; house can be sold unusually low price of $6,250.

Lemon-Paschal Co., WAl. 5224

$3,750 $500 cash, $30 month buys practically new 6-room bungalow, bath, electric lights, garage, lot 50x150. This won't last. Call early.

DICKSON & HOLSOMBACK
803 Fourth Nat'l Bank. WAL. 2591.

34 EAST BOULEVARD DRIVE—Seven-room bungalow, granite front, cement porch, large granite fireplace, Arcola heat, tile bath, garage, corner lot 48x175. F. C. Mason, 325 Atlanta National Bank Building. WAlnut 4083; DEcatur 0094-W.

$250 CASH—$35 MO.

PRETTY little home, attractively finished, has all hardwood floors and is real good value. Shown by appointment only. Call WAL. 3937.

FURNACE HEATED HOME

$4,500 EASY terms, new 6-room bungalow, hardwood floors throughout, arranged for two families, large lot. For appointment call WAL. 3936.

VACANT LOTS

"A Home Site With All Improvements For Only $1,200"

WE HAVE only about 50 of these very desirable lots remaining unsold in Sylvan Hills.

NEARLY all lots are 50x150 feet, terracing nicely above the street, heavily wooded and all improvements such as gas, water, electricity, sewers, concrete sidewalks and hard surfaced streets are down and paid for—the purchaser is not assessed one single penny for improvements of any character.

PROPERTY is served by two car lines—one on Dill Avenue, the other at Fort McPherson.

BUILDING restrictions are neither prohibitive nor exclusive thus allowing the man with moderate means to buy his lot and build his home in accordance with his own plans and specifications.

BUY your lot NOW. Our terms are 25% cash, balance over a period of 3 years.

FOR appointment to inspect this property Phone E. F. Luna, Manager Subdivisions, WAlnut 0636.

SMITH & RANKIN
"A LOT FOR YOUR MONEY"

5 LOTS FOR $1,500

ONE 50x150, on South Pryor St. (all improvements), four 40x110 each, on Fortress Ave. See us for these bargains.

M. L. THROWER
WAlnut 0163

LEVEL shaded lot, 50x220; concrete St. Real bargain. WAlnut 4179.

ANSLEY PARK—Level lot, 60x120, for $2,650. C. L. Greene, IVy 4383.

SUBURBAN

READ THIS—At 312 Chattahoochee Ave., East Point, corner lot, about two acres, bound by three streets with thereon 6-room house, in good repair, city conveniences, also garage, barn, an abundance of fruit, grapes, berries and flowers, under good fence; reasonable price, easy terms, will take as part pay lot or small house, no money down, if cash payment is secured by other property; payments annually. Owner. E. P. Mobley.

LOT 100x190, attractive 5-room house, on beautiful level corner lot, fruit trees, and chicken yard, on best street in College Park, price only $2,750, $200 cash.

F. P. & GEO. J. MORRIS
WAL. 5256. 1010 Candler Bldg.

COLLEGE PARK HOMES
FIVE and 6-room homes; we operate our own mills and do our own building. College Park Realty Co., EAst Point 1577.

TWO acres land, $1,500; $25 cash, $15 mo., 2 blocks car, Spring Branch. Clark, 702 Silvey Bldg.

FOR small acreage in and near Stone Mountain, on car line and paved road, call Robson & Holleman, Inc. WAlnut 5514.

TEN-ROOM house in East Point; all conveniences, $4,500, with liberal terms. Call EAst Point 1479.

3-ROOM new house, $1,750; $100 cash, $15 month. Clark, 702 Silvey Bldg.

HOUSES for sale on rental terms at Brookhaven. Chambers & Co. HE. 5488.

MISCELLANEOUS

$4,250— 5-ROOM modern bungalow, lot 54x157, reasonable cash payment; in beautiful Oakland City, two blocks from swimming pool and park; a dandy.

$7,500— 6-ROOM beautiful red brick bungalow, hardwood floor, furnace heat, side drive, garage, concrete street, Inman park; reasonable cash payment.

WE have 3 nice 4-room cottages located off Simpson street, just zoned, for colored people, could sell $2,250 each; reasonable cash payment.

$3,500— 5-ROOM new bungalow, large lot, close Oakland City swimming pool; $300 cash, balance easy.

THOS S. HARPER & SONS
20 N. Forsyth. WAL. 5134

HILLS PARK HOME

$100 CASH—$35 month. Good substantial 5-room home near Southern Railway yards. A dandy little home for some one whose work is in this section. Phone for appointment to see it. WAlnut 3936.

$4,200; $300 CASH; $35 MONTH.
FINEST new 5-r. bungalow, gas, bath, el. lights, hot and cold water, hardwood floors. WAlnut 4179.

A. Graves sells homes, lots, rent property & farms, 12½ Wall st.

COLORED

$550—Terms, dandy west side lot.
$1,150—Terms, big corner lot; all conv. west side.
$1,850—Terms, 3-room house, near Ashby.
$2,500—Terms, 4 rooms and bath, electric lights new.

MORRIS & SMITH
812 Austell Bldg. WAL. 4930.

Colored Home Bargains

$2,350 FIVE-r. new bungalows, water, electricity, bath, lot 50x100; fenced, two short blocks car, $100 cash, balance like rent, splendid section.

W. O. May 401 Austell Bldg. WAlnut 3640.

SALE OR EXCHANGE

I HAVE 212 acres 16 miles from Atlanta out Peachtree Road that I will trade for a good residence; this is an exceptional opportunity for some one to get a real country place at the right price as I am desirous of of moving into Atlanta. Will go as high as $35,000. I am holding my place at $14,000. P. O. Box No. 840, Atlanta, Georgia.

WE have a client that will trade a clear lot on Ivy St. for second-mortgage purchase money notes. If you have some notes that you want to get full value for, see Mr. Holt.

HOLT REALTY CO.
913 Atl. Trust Co. Bldg.
WAlnut 0736

FOR SALE OR EXCHANGE FOR STORE PROPERTY.
SEVENTY-ONE FT. FIVE IN.—71 ft. 5 in. on Marietta, 50 ft. on Simpson St.; same as corner lot, bounded on side and back by Standard Oil filling station; lot contains 11,000 sq. ft., graded ready for building, in 200 ft. of R. R. siding for all trunk lines. Best site in Atlanta for store or warehouse. Will sell or exchange for store property. Will only deal with buyer. A. C. Langston, Columbia, Tenn., R. F. D. No. 1.

DUPLEX—Will take auto or lot on down payment. WAlnut 5630.

Continued in First Column, Next Page

REAL ESTATE | REAL ESTATE

FOR SALE | FOR SALE.

Highland Avenue Car Line Extension Now Under Way.

FOR weeks we have told our friends about this extension. If you will drive out today to the intersection of Highland and Virginia avenues you will notice that Highland avenue is being torn up for the purpose of laying the car tracks. After this is done the avenue is to be concreted.

MORNINGSIDE and North Highlands will be served by this extension. Incidentally, this is one of Atlanta's largest residential sections and it is being intensely improved right now.

OUR winter prices still obtain on this property and you should BUY YOUR LOT NOW. Drive out Highland today and see the number of homes already under construction in this sector. If you can visualize—now is the time to buy your lot—either for a home site or for an investment.

AT our present price you can buy a lot 55x250 feet within a block of the car line, on a 70-foot concrete street, carrying every improvement, for as low as $2,500.

THIS same lot will sell for $3,000 within 60 days. Can you afford not to buy now? Remember we guarantee, IN WRITING, all improvements, even to the concrete street, at no extra cost to you.

DRIVE out today and see for yourself. For appointment to make your selection, phone WAlnut 0636.

E. F. LUNA, MANAGER SUBDIVISIONS,

SMITH & RANKIN

"A LOT FOR YOUR MONEY"

VIRGINIA HIGHLANDS LOTS

THE most conveniently located home sites in or near Atlanta; cars every few minutes day or night—direct to the center of the city.

THESE HOME SITES can be purchased with 1-4 cash payment and small monthly payments.

THESE lots are beautifully elevated and are all good size building lots, on concrete streets. Gas and all city improvements already down. Every lot restricted.

FOR further information, call Mr. Stokes,

ROGER'S REALTY & TRUST CO.

WALNUT 4100

"Invest a Little—Get a Lot."

BROOKWOOD HILLS

LOTS $2,500 to $5,000. The ideal location for your new home. Fifty choice lots to select from, fronting 50 to 100 feet each.

BURDETT REALTY CO.

Candler Bldg. WAlnut 1011

REAL ESTATE

SALE OR EXCHANGE

ANSLEY PARK, beautiful 9-room home. This is a new frame with hardwood floors, walls papered and tinted, furnace heat, tile bath, built-in tub, tile porch, lot 60x197, side drive and garage. This is a lovely home. Will trade for small place or clear north side lot.

DUPLEX South side, clear; will exchange for home in Brookwood section and pay difference.

Call Mr. Fowler, WAlnut 0471

Sunday IVy 5867-J.

$750 EQUITY in good 5-room house, white section, near car line, to exchange for light automobile or vacant lot.

H. J. CRANSHAW

601 Rhodes Bldg. WAl. 1551.

BUSINESS PROPERTY EXCHANGE FOR A HOME

WALNUT 1398—CONE.

NORTH SIDE duplex, exchange for improved lot or small home. WAlnut 2944.

WANTED

WANTED—Six-room brick home in Inman Park, not over $7,000, for client. Will pay $1,000 cash. Also five-room house on the south side. Call Bowden, WAlnut 5760.

WEBB CONSTRUCTION CO.

1418 Atlanta Trust Co. Bldg.

I WANT an 8 or 9-room nice home in West End, on prominent street preferably on Gordon St.; will pay up to $12,500; must have 4 bedrooms and prefer 2 baths; reply immediately, addressing particulars to Purchaser, P. O. Box No. 129.

I HAVE $3,000 cash to pay on north side home, direct from owner. Give location and full information. Do not reply unless you have a bargain. Address P-148, Const.

WANTED—VACANT LOTS

WILL buy three or four lots, suitable for filling stations or stores. Address P. O. Box 322, City.

WANTED—Several small houses; must be bargain for quick sale. H. J. Cranshaw, 601 Rhodes Bldg. WAl. 1551.

WANTED—Vacant lots. Harper Realty Co., 617 Citizens & Sou. Bank Bldg. WA. 4286.

LIST your property for sale with Fitzhugh Knox. 215 Peachtree St.

LIST your property with Crimm Realty Co. 607-8 Healey Bldg. WAl. 5281.

LET US SELL YOUR HOME. CRAIN REALTY COMPANY, WALNUT 1891.

FOR EXCHANGE, rent or sale W. O. May. 401 Austell Bldg., WAlnut 3640.

FOR SALE
FARM LANDS

COTTON.

RIO GRANDE Valley Farms, two and three crops grown yearly, selling direct to farmer. No excursions. Pay your own way to investigate. Save the difference. Canals already built. Hundreds of acres cleared. You can buy now and get one-fourth of cotton crop. $125 to $185 per acre. 24 per cent cash, balance 10 yearly payments. Go direct to Mercedes or write for free booklet. We sold a thousand acres from January 1 to February 15.
AMERICAN RIO GRANDE LAND & IRRIGATION COMPANY.
207-D Southland Life Bldg., Dallas, Texas.

ACRES in Gwinnett county, Ga., 4 miles north of Lawrenceville; 40 acres in cultivation, 10 acres timber. Good improvements. Low price, small cash payment, long terms. A real bargain. Act quickly. B. Trenchard, 1202 Whitney building, New Orleans, La.

Use Constitution Want Ads

REAL ESTATE.

FOR SALE.
FARM LANDS

CHOICE BARGAIN IN LAND

52 ACRES OF LAND
15 MILES FROM ATLANTA

AND a quarter mile from Peachtree road. One-half mile of Southern R. R. station.

"IMPROVEMENTS"

GOOD four-room house, large barn; 30 acres now being cultivated, balance of the land in orchards pasture and timber. Bermuda pasture fenced. Clear spring branch running through pasture. Ideal truck or dairy farm. Price $3,750.

L. C. GREEN CO.

101 Marietta St. WAl. 1147.

RIO GRANDE valley farms, Mercedes, Hidalgo county, Texas; 10, 20 and 40-acre tracts; two or three profitable crops grown yearly; grapefruit, oranges and truck make money the year round; we sell direct to the farmer, $100 to $200 per acre, 24 per cent cash, balance ten yearly installments. Go direct to Mercedes or write us for free booklet. American Rio Grande Land and Irrigation Company, 207-D Southland Life Bldg., Dallas, Texas.

SALE OR EXCHANGE
FARM LANDS

40 ACRES, 4 miles from city limits, 25 in cultivation, 150 fruit trees bearing, good red pebble land, 5-room house, new barn, chicken house, etc., nice spring, good road; will exchange for Atlanta property or will make attractive price. MAin 2882.

WANTED
FARM LANDS

WE have a client who will buy outright for cash, or trade renting property for a farm of 50 to 300 acres, near city limits of Atlanta. Prefer near car line.

GEO. W. WARE

725 Atlanta Natl. Bank Bldg.

Wanted FOR client, small farm; will pay cash. Write full particulars J. H. McNesser, 516 Atl. Tr. Bldg.

MULTIPLE LISTING BUREAU

A. S. ADAMS-CATES COMPANY
204 Grant Building. WAl. 5477

BARRETT & CO.
329 Grant Building. WAl. 5741

BERRY COLLINS & CO.
63 North Broad Street. WAl. 2200

CALHOUN COMPANY.
401 Metropolitan Building. WAl. 2550

DOLVIN REALTY CO.,
WAlnut 3585. 1410 Candler Building.

FITZHUGH KNOX & SON.
215 Peachtree Street. IVy 3880

HOLT REALTY & INVESTMENT CO.,
913 Atlanta Trust Co. Bldg. WAl. 0736

LEMON-PASCHAL COMPANY.
510 Candler Building. WAl. 5224

GEORGE T. NORTHEN.
929 Grant Building. WAl. 5101

ROGERS REALTY & TRUST CO.,
29 N. Forsyth Street. WAl. 4100

JOHN J. THOMPSON COMPANY.
414 Candler Building WAl. 3935

M. L. THROWER.
89 North Forsyth Street. WAl. 0163

WYNNE REALTY CO.,
105 Ivy Street. WAl. 2427

TURMAN-BROWN COMPANY,
210 Ga. Savings Co. Bldg. WAl. 4274

REAL ESTATE | REAL ESTATE

FOR SALE | FOR SALE.

PEACHTREE ROAD HOME

BEAUTIFUL, new, modern brick house on shaded lot, 100x550, between Piedmont Road and Highland Drive. Four lovely bedrooms and enclosed sleeping porch, 2 baths, closets, linen room, steam heat, double garage, servants' rooms with bath. Built by owner for permanent home. Price $30,000. Want an offer. Exclusive sale. Can make terms. Gem of a home.

Artistic? Yes. Peachtree and Piedmont Road. Picturesque Corner

SEVEN-ROOM house, with furnace heat, fronts Piedmont. Concrete drive from Peachtree back to garage. Lot 100x300—120 feet wide in rear. Front on Peachtree beautifully developed by landscape architect. Elevated. Fine shade. Opposite the home of C. A. Wickersham. Exclusive sale. Price, $15,000, on terms. Choicest corner on Peachtree for sale.

Valuable Corner With Business Future

FOUR BRICK apartments on the property rent for $3,360. It's No. 588 North Boulevard, corner North Ave. One of the best investments in that entire section. Can be changed into business later. Room on North Ave. for a duplex. Owner must sell. Open for a proposition. A bargain here. Up to you. We are ready. Loan of $12,500, 7%. Don't hesitate on this. Exclusive sale.

Handsome Brick Triplex, 472 N. Jackson St.

8 ROOMS and 2 baths in first floor apartment. 5 rooms each in two upper apartments. Rental $3,300, loan $10,000. Price, $23,500. Make us proposition on other property and cash for equity. Going to sell. Exclusive sale.

LOGAN REALTY & TRUST CORP.

JAMES L. LOGAN, PRESIDENT
817-818 ATLANTA TRUST CO. BLDG.
WALNUT 1840

Druid Hills Lots for Resale

OUT of the large number of lots sold in Druid Hills within the past year, there are a few offered for re-sale. Nearly all Druid Hills lots are selected by the purchasers for a personal home; but sometimes conditions change and the purchaser decides not to build. The lots listed below are very choice, selected for their desirability; they are as good values as can be obtained in any high-class subdivision.

CORNELL ROAD—60x210, east front, slope slightly to the rear. Price..........$2,800

CORNELL ROAD—60x230, an excellent lot, level, close to car line. Price......$3,400

CORNELL ROAD—60x194; one of the very best locations in the Emory University section. Price..........$3,000

CORNELL ROAD—70x195; a very choice lot in a fine home community. Price....$3,250

HARVARD ROAD—60x125; located between two nice homes. Price..........$2,650

HARVARD ROAD—60x233; an elevated lot in one of the best parts of Emory section. Price..........$2,750

RIDGECREST ROAD—Fronts 90 feet, runs back 250 feet and is wider in rear. Selected by the purchaser for a home site but on account of changes in plans is offering it for sale for..........$3,000

NORTH DECATUR ROAD, at Oxford Road. We have practically sold all the company's lots in this very choice portion of Druid Hills, but we have one extra fine lot for resale for..........$5,000

PONCE DE LEON AVENUE—Fronts 100 feet and has unusual depth; is wider in rear. A combination of home and acreage. Price..........$6,000

PONCE DE LEON AVENUE—Near some of the finest houses in Druid Hills. Price $5,000. Lot 300x300.

OXFORD ROAD—An east front lot facing car line, in the vicinity of Emory University. 60x180. Price..........$3,150

ALL DRUID HILLS lots have every improvement. These improvements consist of street pavement, side walks, concrete curbing, water, sewer and gas, and all connections are supplied for every building lot. Values of Druid Hills property are firmly established and standardized; non-residence loan companies know and recognize the substantial worth of Druid Hills property, and when loan applications are submitted to Life Insurance Companies for mortgage loans they are received immediately with favorable consideration.

Adair Realty & Trust Company

HEALEY BUILDING. WALNUT 0100

ANSLEY PARK

RIGHT at Peachtree Circle, handsome 2-story brick, tile-roofed home, 5 bed rooms, 2 baths, double garage and servant's quarters. Splendid value. Less than $20,000. WAl. 0156. Flat Iron Bldg.

J. R. NUTTING & CO.

BUY A HOME AT AUCTION

WE will sell before the Court House Door, Tuesday, March 4, 1924, at 10:30 a. m.

3 NICE HOMES

NO. 125 SO. MORELAND AVENUE, corner Hardee street. Has 5 rooms and bath and connected with a small store on corner. Lot 39x96 with alley.

NO. 97 HARDEE STREET—House has 7 rooms and 2 baths. Lot 47 front by 109 feet deep. Alley on side.

NO. 95 HARDEE STREET—House has 5 rooms and bath with garage. Lot is 41.7x109 feet.

GOOD car service, paved street and side walk. Water, electricity, gas and sewer.

WILL also sell a large vacant lot in rear of No. 137 Moreland.

CALL on us for plats and details.

A. S. ADAMS-CATES CO.

GRANT BUILDING WALNUT 5477

EAST LAKE HIGHLANDS

Two Blocks From Club House and Car Line

BEAUTIFUL lots, 60x200 with ALL IMPROVEMENTS—sidewalks, sewer, water and paved street—just off of East Lake Drive on Arbor Avenue.

Only $550 to $975—Easy Terms

ALSO large desirable lots, 60x200, on Tupelo street, Boulevard DeKalb, with sidewalks, water and sewer—$475 to $800. All lots carry proper restrictions for your protection.

EMPIRE TRUST COMPANY

S. O. Vickers; Manager Real Estate Department
37 North Broad Steet. WAlnut 0181
"Always We Give You More Than Your Money's Worth"

NEW BUNGALOW IN SYLVAN HILLS

No. 11 BURNS DRIVE. Perfect lot with shade trees. Concrete driveway and garage. Furnace heat. Three sleeping rooms. Hardwood floors throughout. Large front porch, 14x18 feet. Interior woodwork enamelled. Beautifully tinted walls. Cream brick mantel. Built-in features. Pretty fixtures. Arrangement perfect. I will be on premises Sunday afternoon. Mr. Moore, owner, 907 Flat Iron Bldg. WAl. 3739.

$10,500 BUYS lovely new 2-story, 8-room brick veneer, right at Ponce de Leon avenue. It has nice basement, driveway, garage. Terms reasonable. Let us show you.

$12,000 ANSLEY PARK, 2-story home, right at Piedmont Park. Has 8 rooms and sleeping porch, driveway, garage; level lot. Owner wants some cash. It is a bargain.

ATLANTA TRUST BUILDING RALPH B. MARTIN & CO. WALNUT 0627

WANTED | WANTED

WANTED

NORTH SIDE HOMES, if you want to sell and your place is worth the money. See us at once.

TURMAN-BROWN CO.

210 GA. SAVINGS BANK BLDG. WAl. 4274

Shriners Name Sand Heaters To Warm Up Desert Paths

Fear that the weather may be cold Tuesday night and that the temperature in the auditorium might cause goose pimples on the epidermis of the big class of novices who are booked to get the sacred and sublime word of a Shriner at Yaarab Temple's big ceremonial session, Illustrious Potentate Charles A. Bowen has called upon Directord Fred Woodall to put on an extra number of sand heaters.

This is the first ceremonial to be held since the said Charles Aberundge Bowen achieved the scimitar of authority as potentate, and having climbed to this high eminence from among the bunch of nobles who earn their interest in Yaarab Temple by dint of much camel-currying and other nard work, he is planning on giving nobility—and the candidates— the time of their lives.

A distinct novelty in Shrine ceremonies will feature the opening, the oriental band having perfected an Arabian play that will be enacted following the entry of the divan. Its dramatic climax will lead up to the first part of the ceremonial, which will be put on by new officers of the divan, after which the second section will follow.

Potentate May Help.

It is rumored that the new potentate who used to be director of work, will take his place on the floor to see that the floor work does not lack in any detail of perfection in the eyes of nobility and the experience of candidates.

A business meeting will be held at Shrine headquarters at 5 o'clock Monday, February 25, at which time candidates will be elected and routine business transacted. Candidates will report to Recorder Argard at Taft hall Tuesday evening, February 26, at 6:30 o'clock.

New Divan Members.

Potentate Bowen has named the nineteen appointive members of Yaarab's divan and the eighteen committees to serve during the year. At the annual business meeting last December the nobility elected the following officers:

Divan: Charles A. Bowen, potentate; Wylie West, chief rabban; Thomas C. Law, assistant rabban; W. Frank Luckiesh, high priest and prophet; John C. Joiner, oriental guide; James S. Floyd, treasurer, and and George E. Argard, recorder.

Representatives to imperial council: Forrest Adair, (life member); Henry C. Heinz, W. Bayne Gibson, Charles A. Bowen and William G. Mealor, the latter from Gainesville.

The following members of the divan have been appointed by the potentate:

R. N. Fickett, Jr., first ceremonial master; Byron L. Milling, second ceremonial master; Virlyn B. Moore, marshal; Walter C. Bryant, captain of the guard; Roy S. Mather, outer guard; Fred Woodall, director; Asa W. Candler, assistant director; D. A. Upchurch, first alchemist; C. A. Sockwell, second alchemist; B. R. Lacy, Jr., chaplain; A. P. Liddell, master, ceremonial properties; Virgil W. Shepard, oriental decorator; D. Otis Chestnut, oriental costumer; G. Hulsey Bray, stage director; H. R. Romans, alternate oriental guide; Cecil Meyer, alternate captain of guard; H. Field Saumenig, alternate chaplain; Major J. O. Seamans, chief marshal of parades and ceremonials; Dr. C. E. Wilson, crescent representative.

New Committees.

The following committees will serve Yaarab Temple during 1924:

Finance: George R. Donovan, chairman; Perry Blackshear, Charles A. Bowen.

Transportation: Byron Souders, chairman; George E. Argard, Charles A. Bowen.

Headquarters: Dave W. Webb, chairman; Dr. Claude N. Hughes, W. S. Richardson.

Membership: William A. Fuller, chairman; R. B. Troutman, Starr Peck.

Publicity: Hiram R. Romans, chairman; Bradford Byrd, Len C. Baldwin.

Banquet: W. B. Harrison, chairman; Elbert Thornton, C. A. Berman, B. J. Wasser.

First Aid: Dr. W. S. Goldsmith, chairman; Dr. T. Blake Armstrong, vice chairman.

Charity: E. P. King, chairman.

Auditorium: J. L. McLendon, chairman; Robert A. Gordon, A. H. Cochran.

Council of Nasihs: Forrest Adair, John A. Hynds, Walter P. Andrews, George M. Napier, Henry C. Heinz, W. Bayne Gibson.

Veterans' Corps: George B. Saunders, chairman; Eugene Hardeman.

Merit Medals: Fred W. Patterson, chairman; Tom C. Law, F. M. Berry, Paul Norcross, George M. Napier.

Dance: Albert L. Dunn, chairman; Marvin Conway, George Beck, Fred Becker, T. H. Williams.

Decoration: Virgil W. Shepard, chairman, R. I. Gresham.

Automobile: Lon Credelle, chairman; George Watts.

Legal Advisers: George M. Napier, chairman; Walter P. Andrews, John A. Hynds.

Entertainment: Fred W. Patterson, chairman; Jesse Couch, Willard Patterson, Henry Greene, R. I. Gresham.

Reception: John C. Waldron, chairman; F. M. Berry, Morgan Blake, N. J. Carden, Al Lavaque, George Nix, W. H. Spratlin, J. A. Sydow, V. F. Todd.

Double Mission Is Served

:: PROTECTION ASSURED FOR INSIGNIFICANT SUM ::

By $500 Insurance Offer

Serving a double mission—

That's what The Constitution's $500 Group Reader Life Insurance does.

Not only does it enable you to indulge the feeling of sentiment that prompts you to take effective measures to protect those near and dear to you, but it is a proposition of the sanest commonsense and economy.

There's no need to dwell upon the duty you owe to those dependent upon you for the comfort and even the necessities of life. You recognize the truth of that, and you will doubtless add the admission that no man can tell when death will lay his cold hand on a shoulder in unheralded summons.

Then how can you ever hope to do better than secure a $500 life insurance policy—personally backed by The Atlanta Constitution—for the insignificant sum of 15 or 20 cents a week depending upon the type of protection desired?

In addition to its $500 Group Reader Life Insurance offer. The Constitution is supplying its wise readers with the sensational $1,000 Travel and Pedestrian Accident Insurance policy, an equally astounding opportunity from both an economic and protective standpoint

This policy can be secured for only $1 per year in addition to the annual subscription price of The Daily and Sunday Constitution. It provides for payment of $1,000 in case of death resulting from certain accidents, various sums for injuries, and $10 per week for disability.

Bear these two facts in mind: The Constitution's $500 Group Reader Life Insurance is the only life insurance offered by an Atlanta newspaper. The Constitution's $1,000 Travel and Pedestrian Accident Insurance is the only insurance of its type offered by an Atlanta newspaper which includes the important clause providing for $10 weekly indemnity for disability resulting from accidents covered by the policy.

If you apply immediately to The Constitution's insurance department for full particulars you will only be following in the footsteps of thousands of other wise readers.

Several Hundred Baptists To Attend Conference Here

BY LOUIE D. NEWTON.

The twenty-fourth annual session of the Tabernacle Bible conference begins next Sunday, continuing through the week and closing Sunday, March 9.

The program of speakers has attracted wide attention among church people not only of Georgia but of neighboring states. Dr. John W. Ham, director of the conference, is receiving letters from every section of the state asking for reservations during the week, and it seems now that there will be a minimum of one thousand visitors to Atlanta for the conference.

Dr. George W. Truett, pastor of the First Baptist church, Dallas, Texas, is the evening preacher of the conference beginning next Sunday and running through the entire week with

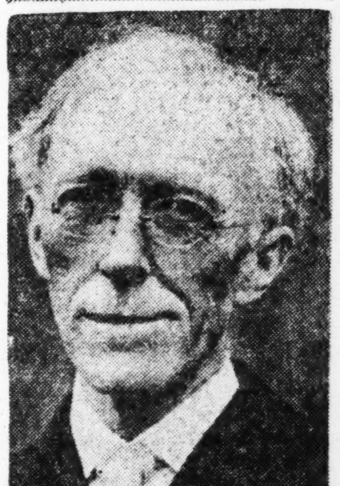

DR. LEN G. BROUGHTON.

a closing address on Sunday afternoon, March 9, at the city auditorium. Dr. Truett is one of the leading preachers of this generation. He delivered the sermon at the Baptist World Alliance gathering in Stockholm, Sweden, last July and newspapers of London, Stockholm and Paris printed the sermon the following morning. This is a token of the high esteem in which he is held throughout the world. He has been pastor of the leading church of the Southern Baptist convention for the past twenty-seven years.

Other Celebrities.

Dr. E. Y. Mullins, president of the Baptist World Alliance and also of the Southern Baptist convention, will be the noon speaker every day. President Mullins has not been well recently but it is hoped now that he will be allowed by his physicians to come to Atlanta for this engagement. He is a very clear student of religious conditions throughout the world and will bring his acute appraisal of present day problems in his daily addresses.

Dr. Curtis Lee Laws, editor of the Watchman-Examiner, New York city, a national Baptist newspaper, will be the speaker every afternoon at 3 o'clock beginning next Sunday. He has been here for former engagements and is a favorite with many people who attended the conference.

Dr. Len G. Broughton, pastor of the First Baptist church, Jacksonville, is another leading speaker of the conference and too well known in Atlanta and Georgia to need a word of introduction. He will speak every morning at 10 o'clock. Dr. Broughton founded the conference which has now become nation-wide in its influence.

Dr. Archibald T. Robertson, professor of New Testament interpretation in the Southern Baptist Theological seminary, Louisville, Ky., will be the speaker every afternoon at 2 o'clock. For scholarship in the New Testament, he cannot be excelled. Dr. Robertson has a genial flow of humor which will endear him to any audience.

Arrangements Made.

Dr. W. H. Major, pastor of Capitol Avenue Baptist church, is chairman of the committee on entertainment and is providing homes in Atlanta for a minimum of one thousand visitors. A very striking example of hospitality is to be seen in the generous attitude of the Baptists of Atlanta in opening their homes to the visitors without charge. This will induce many pastors to come who otherwise would not be able to attend the conference. Mrs. W. H. Hartmann is working with Dr. Major in this important work of providing the homes.

The singing during the conference will be in charge of D. L. Spooner, of the tabernacle. He will have three special male quartets. The Hoffman quartet, the Georgia Railway and Power company quartet, and the tabernacle quartet, will appear regularly during the week. There will be a chorus choir of one hundred and twenty-five voices every night.

The tabernacle ladies will serve lunch and supper every day at moderate prices, thus enabling those who come from out-of-town to remain in the building all day.

Baptist churches of the city are heartily backing the tabernacle in this conference, as they did last year. The conference is not in any sense connected with any other movement and is free from any exploitation of doctrine or method.

OFFICERS TO ATTEND COURSE AT BENNING

Columbus, Ga., February 23.—One hundred and fifty-three national guard and reserve officers representing 37 states began arriving today to attend a three months' course at the United States Infantry school, Fort Benning. The class will be assembled for the course March 1.

Captain Haverty Named Secretary Of Haverty Chain

Captain John Rhodes Haverty has been elected general secretary of the Haverty syndicate of retail stores following the annual meeting of man-

CAPTAIN JOHN R. HAVERTY.

agers which closed Saturday in the new Haverty store, on Edgewood avenue. The meeting of managers from the chain of nine stores was presided over by Clarence Haverty, vice president and treasurer.

Captain Haverty's election opens up a splendid field of expression for his ability. He was very active in the financial affairs of the stores prior to election to this new position, having supervised various credit departments for a number of years.

He served in the world war as captain in the 31st division and also was identified prominently with the Hoover relief expedition in Europe.

The meetings of managers was one of the best in years. Plans for the coming year's business as well as new policies were instituted and advertising and new lines of merchandise were discussed at length.

The new Haverty store at Edgewood avenue and Pryor street which is being rushed to completion will be ready for occupancy in the near future and will be a most modern as well as a very handsome business institution. There will be one hundred and ten thousand square feet of space for display purposes. This store is the expression of J. J. Haverty's faith in a greater Atlanta. Mr. Haverty has established stores all over the south.

POISSANT LECTURES AT CECIL TONIGHT

Arthur A. Poissant, philosopher, of California, will lecture tonight at 7:30 on the Cecil hotel roof. The

ARTHUR A. POISSANT

lecture is the first of a series which the noted truth student will deliver here.

Efforts are being made, it is stated, to induce Mr. Poissant to make his home in Atlanta.

All lectures are free to the public.

FARLEY TO ADDRESS ATLANTA MERCHANTS

W. H. Farley, nationally known retail merchandising expert, will be principal speaker at a meeting Tuesday night of the Retail Merchants' association, according to announcement Saturday. The meeting will be held in assembly room No. 2, chamber of

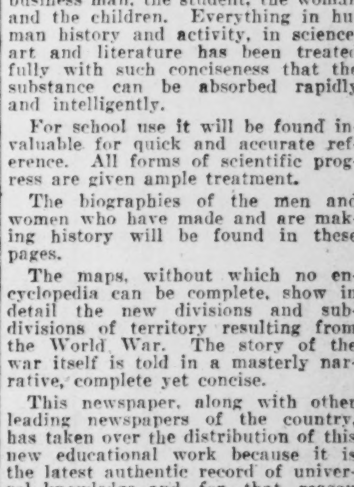

commerce, following a supper at 6:15 o'clock. Mr. Farley's address will begin promptly at 7:15, according to the statement.

Retail merchants who are not members of the association have been invited to attend the meeting and to participate in discussions.

Through charts and diagrams Mr. Farley will explain to merchants how to improve business, particularizing on increase of volume and reduction of operaing expenses. Co-operation, employment plans, development of spirit and other problems of the retail merchant will be thoroughly gone over, it is stated.

Mr. Farley has appeared before hundreds of merchants' associations, civic clubs and business groups, explaining the financial end of retailing.

A short musical program will precede the address.

TWO MEN KILLED IN STREET DUEL

Booneville, Ark., February 23.—A three cornered pistol duel—sequel of a prohibition officers' raid four years ago—was fought in the streets of this little town late today and when the smoke of battle cleared, two men lay dead and a third was under arrest on a charge of murder.

The dead men are W. H. Wilson, 56, former federal prohibition enforcement officer, and Jess Woolridge, 30, farmer. Woolridge was slain by Wilson who in turn was shot to death by Edward Woolridge, according to witnesses.

Bad feeling was said to have existed between Wilson and Jess Woolridge as the result of a liquor raid conducted by Wilson on the Woolridge farm four years ago. The men met here today and quarreled. Both drew their weapons. Witnesses said Wilson tripped Woolridge and shot him to death as he lay on the pavement.

Edward Woolridge, younger brother of the slain man, witnessed the slaying across the street, it was said, and when his brother was shot started to the scene. Spectators declared Edward Woolridge was in the middle of the street, when Wilson turned and saw him. Wilson immediately opened fire, it was said, but without effect. Young Woolridge then drew his revolver, witnesses said, and fired several times at Wilson, who fell dead beside the body of his victim.

Police who had rushed to the scene arrested Edward Woolridge. He was arraigned before a magistrate and held in $5,000 bond pending further hearing.

YOUTHFUL BANDITS ROB GROCERY STORE

A pair of youthful bandits Saturday night held up S. Mendelson, proprietor of a grocery store at 411 Edgewood avenue, and stole between $25 and $30 from the cash register.

One of the young men entered the store and ordered a soft drink, Mendelson told police. He was followed by the other, who pointed a pistol at the store owner, forcing him to keep his back turned while they rifled the cash register. Call Officers Goode and Bullard are investigating.

Man Is Stabbed After Argument Over Pool Game

An argument which started over a pool game Saturday night led to the stabbing of S. J. Gaines, of 15 East Pine street. He was taken to Grady hospital suffering from several knife wounds in the head, but is not seriously injured.

He told police that he met a man in a pool room here, but failed to learn his name. He stated that the argument, which began there, ended in the stabbing, which took place in an alley off Houston street.

ATLANTA YOUTH UNDER ARREST IN LOS ANGELES

Los Angeles, Calif., February 23.—(Special.)—Arrested on suspicion of burglary, Rufus Dykes, 16, who said his parents lived in Atlanta, vigorously asserted his innocence. Dykes was arrested as he was on his way into the loft of the Rialto theater, a Broadway picture house. Dressing rooms of the Rialto have been robbed systematically for six months.

As far as could be ascertained last night, Dykes is unknown here, and his parents could not be located in Atlanta.

Great Need at the Present Time for a New Encyclopedia.

There has never been greater need for a concise, complete and comprehensive encyclopedia than at the present time.

A new world has arisen with new countries, new men, new ideals and new problems. With a keen realization of this condition, and of the growing need for a practical encyclopedia for daily use, the publishers of "Adair's New Encyclopedia" have made and now offer what they believe to be the most complete, comprehensive, workable and up-to-date reference work.

In the treatment of subjects, the editors have borne in mind the practical use of the encyclopedia. It is a work to be consulted quickly and readily for every-day use by the business man, the student, the woman and the children. Everything in human history and activity, in science, art and literature has been treated fully with such conciseness that the substance can be absorbed rapidly and intelligently.

For school use it will be found invaluable for quick and accurate reference. All forms of scientific progress are given ample treatment.

The biographies of the men and women who have made and are making history will be found in these pages.

The maps, without which no encyclopedia can be complete, show in detail the new divisions and subdivisions of territory resulting from the World War. The story of the war itself is told in a masterly narrative, complete yet concise.

This newspaper, along with other leading newspapers of the country, has taken over the distribution of this new educational work because it is the latest authentic record of universal knowledge and for that reason everybody should have it for everyday reference. The small expense, when compared to the great value of the work, is almost negligible.

See coupon published elsewhere in this paper for details of how to get it.—(adv.)

The Best Support in the World For a Rupture

Is The Human Hand

The WORST Support Ever Devised, Is a Hard, Unyielding Knob, or Pad, Pressed Into the Rupture by a Steel Spring—Thereby Preventing Nature From EVER Having a Chance to Bring About a Healing of the Parts

The Brooks Appliance most closely resembles the human hand as a rupture support. You will notice the first moment you put on a Brooks Appliance, the pliable, flesh-like touch of the velvet finished rubber and it will take only this first experience of comfort and security to make you decide—"This is what I want."

For the benefit of our readers we take pleasure in publishing the Brooks offer to save all who are ruptured from wearing painful makeshift trusses that do not cure.

No man or woman ever can look and feel his or her best while suffering the torment, pain and discomfort of rupture.

Every day that you suffer from rupture—every hour of truss torture that you endure—after you read this page **is your own fault.**

For many years we have been telling you that no makeshift truss will ever help you. We have told you about the harm ill-fitting trusses are doing. We have told you that the only truly comfortable, sanitary and scientific device for holding rupture is the Brooks Rupture Appliance.

Now we offer to prove it to you, entirely at our risk. We will send you a Brooks Rupture Appliance **on trial.** If you really want to be rid of your rupture fill out the coupon below and mail it today.

Instead of wearing a steel spring or inflexible harness, try the **velvet-soft** Brooks Appliance.

Instead of the old hard or stuffed pad, use the **soft Automatic Rubber air-cushion** of a Brooks Appliance.

The Brooks Appliance clings to you without force and you are hardly conscious of its presence. But above all else, it **HOLDS always.**

Within an hour after you receive the Brooks Appliance, if you take advantage of this remarkable trial offer, you will throw away your truss.

Many hundreds of physicians and surgeons recommend the Brooks Appliance and condemn makeshift trusses as more harmful and dangerous than any other method of retaining and treating repture. Thousands of pople have written us testifying to the amazing results they have secured from this great invention. Many of these people live right in your vicinity and we will be glad to send you copies of their thankful letters if you will ask for them when you write.

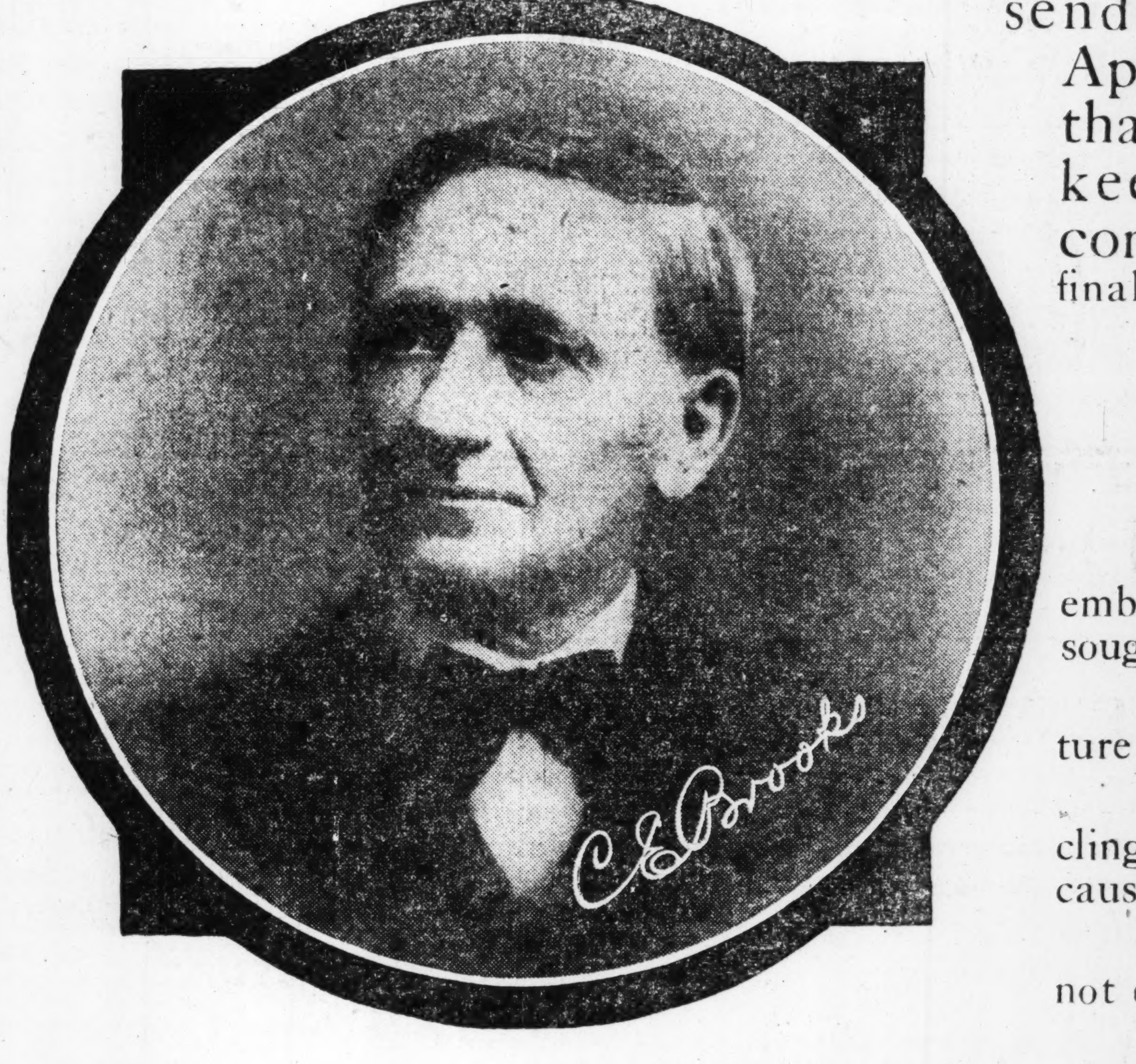

Mr. C. E. Brooks, Inventor of the Appliance. Mr. Brooks cured himself of rupture over 20 years ago and patented the Appliance from his personal experience. If ruptured, write TODAY to the Brooks Appliance Company, Marshall, Michigan. Write as full a description of your case as you wish, and ask all the questions you care to ask. Having handled hundreds of thousands of cases by mail, we know just what is required and can advise you better than many so called "fitters" whose experience has been limited to a few local cases. Look for trade mark signature of C. E. Brooks and his picture on every appliance. None other genuine. We have no agent or dealer in Atlanta.

Men, Women and Children Find the Brooks Appliance Equally Effective

No matter if your rupture is old and severe or only recently developed, no matter if you are young or old, you should not fail to profit by this **No-Risk Trial Offer.**

No other rupture, support, truss, lock, device, pad or plaster is offered to the public under so broad a guarantee of satisfaction.

Over 1,010,000 People Have Accepted This Offer. Why Not You?

Doesn't that prove that the Brooks Appliance is not an experiment but a positive success—that it does all we claim for it? Among these 1,010,000 men, women and childen there must be **hundreds whose condition was identical with yours.** Can you afford not to investigate and satisfy yourself when **it** costs you nothing to prove what the Brooks Appliance will do for **you?**

This wonderful device is a triumph of scientific and mechanical genius the outcome of more than 30 years' experience and the results accomplished by its use are little short of miraculous.

When you try a Brooks Appliance you will notice instantly how very much this support resembles the touch and clinging pressure of a human hand.

Send the coupon **NOW** for further description of the Appliance and for our **FREE, NO RISK, TRIAL PLAN.**

The Brooks Appliance Co. gladly sends their remarkable patented Appliance ON TRIAL to prove that it holds the rupture back, keeps it in place, prevents its coming down or slipping out and finally assists nature to heal up the rupture.

Ten Reasons Why You Should Accept This Offer

1. It is absolutely the only Appliance embodying the principles that inventors have sought after for years.
2. The Appliance for retaining the rupture cannot be thrown out of position.
3. Being an air cushion of soft rubber it clings closely to the body yet never blisters or causes irritation.
4. Unlike ordinary so-called pads, it is not cumbersome or ungainly.
5. It is small, soft and pliable, and positively cannot be detected through the clothing.
6. The soft, pliable bands do not give the unpleasant sensation of wearing a harness.
7. Nothing to get foul; it can be washed without any injury.
8. There are no metal springs in the Appliance to torture one by cutting and bruising the flesh.
9. All materials are the very best that money can buy, making it a durable and safe Appliance to wear.
10. We **guarantee your comfort** at all times and in all positions, and sell every appliance with this positive understanding.

Free--Guaranteed Trial!

The Brooks Appliance Co.
1216 State St., Marshall, Mich.

Without cost to me or obligation on my part to buy, please send me by mail in plain sealed envelope, full information about your Appliance for rupture, and your Trial Offer. (If you wish special advice, write us about your case, sending your letter with this coupon.)

Name ....

Address ....

City ....State ....

The Brooks Appliance Has Freed Thousands of Men, Women and Children From Rupture---Without Pain, Operation, or Loss of Time.

THE ATLANTA CONSTITUTION

VOL. LVI., No. 257. ATLANTA, GA., SUNDAY, FEBRUARY 24, 1924.

News of Quality Merchandise--It's the Only Kind Sold by High's

Enroll Monday!
The High-Butterick Dressmaking School

Do you want to save on your spring wardrobe? Then enroll tomorrow in the High-Butterick Dressmaking School.

The Instructor Is Mrs. Swanson Of the Butterick Publishing Co.

Lessons will be given by appointment. There will be five sessions daily at these hours: 9:30 and 10:30 a.m., and 1:00, 2:30 and 4:00 p.m. Students may make their choice of patterns. Individual instruction will be given in the various phases of dressmaking.

Six Lessons for Five Dollars

Application for enrollment in the Dressmaking School should be made at once to Miss Harwell in High's Butterick Pattern Section, Main Floor. As the instruction is individual, only a limited number of women can be taught by Mrs. Swanson at one time. For this reason, we are advising you to enroll tomorrow.

New Wash Fabrics
Some from Foreign Looms

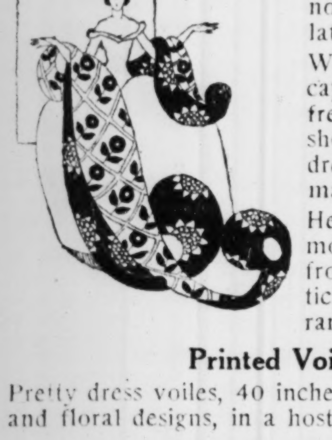

It is a significant fact that we are cutting more wash goods right now than we ever did before in late February.

Women whose fancy has been captured by the brightness and freshness of the materials we are showing are formulating their dressmaking plans and choosing materials right now.

Here are some of the materials most highly favored. Obtained from leading foreign and domestic looms. Fine pattern and color ranges to pick from.

Printed Voiles, 39c Yard

Pretty dress voiles, 40 inches wide, in dots, checks, stripes and floral designs, in a host of new colors.

Drop Stitch Crepe, $1.19

A plain colored cotton crepe for dresses in large plaids ruled off with novelty drop-stitching. 40 inches wide.

Dress Linen, 84c Yard

Priced under regular, madam. Ready shrunk linen of splendid quality, 36 inches in width, in the good plain colors.

Dress Linen, 64c Yard

Pre-shrunk linen, 36 inches in width, in light blue, pink, rose, copen, coral, tan, brown, green, purple, maize, etc.

Imported Crepe at $1.49

Silk and cotton mixed crepe in a variety of floral and conventional designs for dresses. Looks like crepe de chine. The width of this is 40 inches.

New Silks of Spring
For Fashion's Every Whim

Change, change, change. That's the way with Fashion—constantly changing to meet the continually changing moods of women.

What silks is Fashion urging upon her devotees for spring?

A number of plain staple silks are in the limelight still. And a host of new novelties have come only to win instant admiration and approval. New colors, too, have appeared.

The new silks in the new colors you will find here at High's.

$3.50 Silks, $2.79 Yard

Crepe satin, satin Canton, Canton crepe and silk and wool Russian crepe, 40 inches wide, in street and evening colors.

Silk Alpaca, $4.50 Yard

Plain and satin faced silk alpaca, 40 inches wide, in navy, black, Chinese blue, beige and gray. For new dresses.

Satin Foulard, $1.95 Yard

Thirty different designs in all-silk foulard, 36 inches in width; checks and small allover designs—range of colors.

$3.50 Printed Crepe, $2.38

All-silk crepe in checked, dotted and small allover printed designs. This is 40 inches in width. Special, $2.38 yard.

Silks, $1.59—Special

40-inch crepe de chine, sports satin and printed Georgette. Krepe de Leen, 36-inch taffeta and all-silk LaJerz shirting.

Monday Sale of
300 Fine Leather Hand Bags

Thirty Different Styles **$1.95** *These Are Lined With Silk*

¶Special purchase of new spring hand bags of leather.

¶They are quality counterparts of handbags we've sold during the last few weeks at prices much, much higher.

¶Of ecruse, cowhide, seal grain leather, buffed calf and other leathers, in black, brown, tan and colors. Lined with silk.

Large envelope shaped bags, kodak shapes with pannier handles, pouch bags with filigree frames and other styles. Sale price, $1.95

Dainty House Frocks Made of Linen
Possessed of a World of Style

You won't care a bit if you're caught unawares by unexpected company if you happen to be wearing one of these frocks made of pre-shrunk linen. For you'll know that you're becomingly dressed in a frock that boasts no small amount of style. In neat straight-line styles that slip over the head. Button trimmed and trimmed with contrasting colors, crisp organdy or lace. Sizes 36 to 44. Priced $5.98 to $7.98.

NOTICE!
To All Persons Havin
Charge Accounts at High'

This is to notify all person having charge accounts o our books that purchase made during the remainde of this month will appea on our statements for th month of March. Paymen for these will not be due un til after the first of April.

Dress Loveliness
Inexpensive at High's!

THAT'S because we've specialized on fashions under $50! We scoured New York for these lovely spring silk dress styles you'll find here. We went to manufacturers with a reputation for more than ordinary good style. We selected the cream of their models. We had them copy other more expensive models so that we could get the right style in these frocks—and we have accomplished it!

Hundreds of lovely dresses are here between the prices of $15 and $50. In Canton crepe, crepe satin, spiral crepe, etc. And especially noteworthy is this group of silk dresses from which these two models are sketched.

$34.75 and $37.95

New!
Silk Blouses
THAT THE NEW SUITS DEMAND

The new suits are boyish. Blouses must be boyish, too. So they've cast off their frills and furbelows. Instead of fancy necklines they're finished with the demure Bobby collar that flaunts a soft silk tie or accommodates a narrow four-in-hand. Some of these new blouses have just appeared at High's—and next to the nicest thing about them (which is their delightful style newness) is their littleness of price! For example:

At $5.95

Overblouses of heavy Canton crepe, spiral crepe and fancy weave silk Jersey. In plain colors and allover printed designs. Long sleeves or short. Most of them have the Bobby collar with cuffs to match. But there are also dressier blouses for the dress-up suits. In gray, black, white, poudre blue, copperass, fallow and Sheik.

$9.95-$10.95

Overblouses of heavier, finer silks. Pussy Willow taffeta, heavy Canton crepe and flat crepe. Blouses with boyish Bobby collars and ties and fancy blouses with soutache braiding, Chinese embroidery, beading and metal braid. One style has a pin tucked collar and shirt bosom. In all the fashionable colors. $9.95 and $10.95.

Perfect!
Silk Hosiery
TOP-NOTCH QUALITY LOW-NOTCH PRICES!

Here are two items from High's stock of perfect silk hosiery that will interest every woman who loves daintily shod feet. Silk stockings that came from the mills of famous makers. Bought in quantities and priced at a narrow margin, bringing the price very low.

At $1.59

Dainty chiffon and medium weight silk stockings—full fashioned. In sunburn, sunset, black, brown, beige, tanbark, French nude, peach, cinnamon, suede gray, jack rabbit and neutral. $1.59 the pair.

At $2.00

Kayser silk stockings in chiffon and medium weight. Made with the dainty slipper heel. In black, brown, taupe, sunset, peau, chaire, peach, camel, beaver, beige and nude. These are full fashioned.

O'Rossen Suits
Foremost in Fashion!

PARIS designed them, but America has adopted them for her very own! One sees these suits worn by correctly dressed women everywhere from New York to Los Angeles—from Seattle to Palm Beach.

And Atlanta women are finding the O'Rossen suit and all of its smartest variations in High's Fashion Section. In plain Poiret twills, striped twills, check twills and stripe suitings. Single button fastening or double-breasted models. Many of them have the boyish fob in the pocket. Two of our models are sketched—one with a smart white pique waistcoat. Other O'Rossen and O'Rossen type suits priced

$34.75 to $63.75

Servants' Apparel Prim and Neat
That Will Appeal to Housewives

The careful housewife takes justifiable pride in having her maids and nurses neatly dressed. She sees to it that they are always well supplied with freshly laundered aprons and uniforms and such things.

Nowhere in Atlanta are better assortments of servants' apparel to be found than on High's Third Floor. And the prices quoted here are as low as you are going to find.

Note These Offerings

Maids' aprons of plain or striped white dimity, made with bibs, for .....**59c** to **$1.50**

Nurses' fitted and full gathered skirt white aprons are priced from .....**98c** to **$1.50**

Hoover style white bungalow aprons made with short sleeves, for ...**$1.98** and **$2.25**

Nurses' fitted and straight line uniforms with long sleeves. Come in all sizes from 36 to 46. At ....**$2.50** to **$5.95**

Maids' blue and white striped fitted style uniforms are priced from...**$2.98** to **$3.50**

Maids' uniforms, made of plain black percale, trimmed with white, for......**$2.95**

Dinnerware---a Feast for Eyes!
New Open-Stock Patterns---Guaranteed Not to Craze!

Number 1
Montrose Pattern

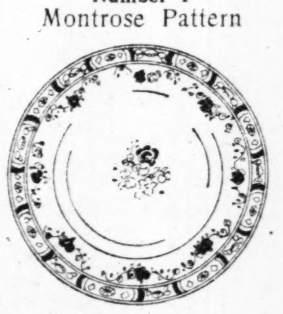

Number 2
Royal Minton

When the housewife needs a dinner set, she thinks of it from three angles: **(1)** it must be artistic; **(2)** it must be of good quality; **(3)** it must be at the right price. With the new open stock patterns we have recently added to our dinnerware lines—domestic as well as imported—finding your dinner set at High's is going to be a comparatively simple matter. What's more, we guarantee all of our dinnerware against crazing. Think of that!

These Are Beautiful

No. 1. Montrose pattern, as pictured, carried in open stock. This is English dinnerwear. 100-piece sets are $39.50. 50-piece sets are $19.50.

No. 2. Royal Minton pattern, as pictured. English dinnerwear with the colors correct. In open stock. 100-piece sets, $59.25. 50-piece sets, $29.50.

No. 3. Rajah pattern, as pictured. This is Haviland china in a beautiful bird pattern. Coin gold mat handles. 100-piece sets, $185. 50-piece sets, $93.

No. 4. Montreaux pattern, as pictured. Bavarian china with coin gold mat handles. In open stock. The 96-piece sets are $82.50. 49-piece sets are priced $38.50.

High's Dinnerware Section, Downstairs

Number 3
Rajah Pattern

Number 4
Montreaux Pattern

Stamped Goods In a Clearaway
These Oddments Are Reduced

Space in the Stamped Goods Section is at a premium. We need room, room and then more room for the new things coming in. What's the solution? Sharp price cutting and quick riddance of the oddments. Here goes for Monday's selling—bright and early!

Stamped Pieces, 29c

Tea aprons, centerpieces, scarfs, tan pillows and scarfs to match, domestic aprons, gingham aprons, five-piece breakfast sets, buffet sets, etc. Formerly up to 59c.

Stamped Pieces, 49c

Children's rompers in colors, baby dresses of lawn, Polly Prim aprons in colors, linen scarfs, linene pillow tops, house dresses, buffet sets and children's dresses.

Stamped Pieces, 69c

Include 45-inch luncheon cloths, bridge sets on linene, children's dresses, colored linen scarfs and pillows, aprons, colored luncheon sets and a few slightly soiled nightgowns. These were formerly priced to $1.25.

The J. M. HIGH COMPANY

RICKARD DISCUSSES BIG FIGHTS FOR THIS SUMMER

Tex Is Better Informed On Game Than Anyone Else Says Noted Boxing Expert

BY ROBERT EDGREN.

If you want to know what's going to happen in the world of sport, ask Tex Rickard.

I asked Tex. Here is his own statement of his plans, and what he knows of the plans of others in promotion of heavyweight championship events. Tex is closer to the boxing situation than anyone else. He has the mind of a prophet. His accurate forecasting of the future has brought millions in at the gates when he put on championships the public wanted to see. If Rickard knows a fight will draw, he bids above anyone else to get it. If he knows it won't draw he usually leaves it alone.

"The Dempsey-Gibbons match is very much on," said Tex. "I expect to hold it in New York shortly before the democratic convention. I am not planning to hold it during the convention because I am not trying to cash in on having had a hand in bringing the convenfon to New York. Anyway I've found in my experience that a big event goes best when it goes alone. Two big events at the same time only split up the public's interest and the only way to make a success of anything is to make it the biggest event of the moment, so that everybody will talk about it and be interested in it as long as the excitement lasts.

Firpo Probably Influenced.

"Gibbons is already signed. I expect to sign Dempsey on his return from the trip through the south. Kearns has told me there will be no hitch on his end. It should be an interesting bout. I didn't want the Dempsey-Gibbons bout last year, my program of bouts for the summer being all I cared to handle. I wanted to see the promoters at Shelby make good, just for the benefit of the sport in general. If I hadn't been tied up with a lot of business here in New York I would have offered to go out there, with no charge, and give them the benefit of my experience in running the bout off. They made a good start, and just a little experienced management would have made the show a success.

"They were amateurs, starting off with a bout that was pretty big to handle so far from a big city. The fight itself was all right—good enough for New York or any other place on the map. There will be more interest in the next one because people know now Gibbons is game and clever enough to stand up to Jack and give him a battle.

"How about Firpo?"

"I have no contracts with Firpo," said Rickard, "but I have an understanding with him that he will fight for me this coming summer. I have always, before this, found that boxers keep their agreements with me, just as they know I'll keep my agreements with them. In some of the biggest matches I have arranged there hasn't been a written line.

"If a man's word isn't good his contract isn't good either. I got a peculiar cable from Firpo a week or so ago, suggesting I don't count on him this summer. This is probably a hold-up. Firpo has some business friends who think they know more about his interests than he does, and sometimes he listens to them. I don't blame him. It'll be straightened out when he comes back.

No Firpo-Wills Bout in N. Y.

"I read in the papers that the Lew Raymond syndicate has come to terms with Firpo: offered him $250,000 for a match with Wills about July 4. I hear from reliable sources that Raymond is now around town trying to interest capital and is willing to sell a part of his syndicate to any one. It is rumored the Raymond syndicate will build a stadium in Connecticut and hold the fight there. I have been all over the Connecticut proposition in relation to holding championships across the state line only a short ride out of New York city, and have seen local Connecticut promoters make several starts without getting anywhere. It is legal to hold 12-round bouts in the state, but there always has been bitter opposition to any big fight. I wouldn't care to buck public opinion in a neighboring state, and don't think any one can do it successfully.

"There is no chance for any one to run the Wills-Firpo bout in New York state. I would not dream of trying to do it, with the political situation so acute, and so many democrats from the south in the city, with their strong opposition to anything negro.

"The situation is different in New Jersey. I have assurance that there will be no official opposition, as Firpo will be classed as a foreigner, and there will be no bitter feeling over his meeting Wills.

"I don't believe there is much of a chance for anyone else to hold a Firpo-Wills bout in New Jersey.

"If Firpo is reasonable and comes to my terms, I will promote the Firpo-Wills match in New Jersey about July 4. I rather expect Frpo to come around eventually, although I think just now he is trying to hold me up. He will find me ready to make an arrangement that is fair to him as well as fair to me.

"I am counting on a Firpo-Dempsey bout for the fall, but this of course would depend upon the result of the Firpo-Wills engagement.

"The reappointment of Mr. Muldoon to the boxing commission is a very fine thing. It will benefit boxing immensely. Muldoon has the interests of boxing at heart and the public has great confidence in his ability and honesty. Mr. Muldoon has been just as severe with me as with anyone else, but I am for him on the commission."

Argentine Could Develop Left

This was all Rickard had to say about his plans. He galloped off to attend to his business affairs, which keep him on the jump.

The reappointment of William Muldoon will unquestionably sace boxing in New York state. Before Governor Smith made a ten-strike by putting Muldoon back, the old game was growing wobbly on its pins. Boxing never has been conducted as well before as under the Walker law.

But it seems that in all professional sport rumors of graft and inefficiency start and grow until they affect public confidence. An ugly rumor is like a stone thrown in the dark—hard to trace to its source, but just as damaging as if it was an honest rock carrying a tag and a pedigree.

Cables from Argentine have announced several dates for Firpo's arrival in New York. Probably he will come early in April. Firpo has been having a fine time at home as a national hero, with crowds following him wherever he appears, but it would have been better for him to stay in America and go through a campaign of boxing than to waste five or more months with only a couple or ring affairs in which he won't learn anything. He needs experience and he needs to develop a left hand if he is to go after the championship again.

JUNIOR-SENIOR FIVE WINS * * * * * * * * * EMORY CAGE CHAMPIONSHIP

Playing against the hardest opposition and against the most evenly matched teams ever known in the history of the Emory court, the team of the Junior-Seniors, school of liberal arts, were declared the winners of inter-class athletics at Emory when the cage game books were closed today.

The Junior-Senior quintet is made up almost entirely of stars and old heads at the game, in addition to having a substantial number of substitutes to fall back upon. Of the nine games played by the winners only one was lost, which was the first of the season.

Every team showed fine form and the players turned loose all in their power towards promoting fair play and clean athletics. During the entire season not one player was put off the court for playing with undue roughness or for any reason whatever wic might savor of ungentlemanly or unsportsmanlike athletics. Never in the history of Emory has a better class spirit been shown by the students, as was demonstrated by the number of candidates which turned out for the different teams.

Sophs Win.

The quintet of the Sophomores, school of liberal arts, holds the distinction of being the only team which was able to offer a stop to the Junior-Senior aggregation, and come out of the game a winner. This team played good ball throughout the season, and are credited with shooting 310 points while their opponents rang up a score of only 180. This phenomenon is greatly due to the skill at shooting long shots of Logan, Millican and Fagan.

Although winners of the cup during the previous season, the team of the Medical school failed to strut its material in such a marked degree this year. Among the stars of this team were Lester, Smith and White. The fact that this team was greatly hindered by final examinations during the zero hours of practice probably explains the fact that a better showing was not brought to view.

At the beginning of the season the Freshmen, liberal arts, played a hurricane game and many wise heads nodded knowingly at the playing exhibited by these youngsters. Old man Hard Luck, aided by a severe malady of the mumps and measles, kept the rats from making a better showing. Owens, Rush and Crawford put up a better exhibition of teamwork for the neophites than could be nominally expected for a team that had never played in harmony before meeting on the Emory court.

Played Six Games.

The team of the Theologs locked horns with other teams only six times during the entire season. Brendall and James were probably the stellar attractions and shining lights of this team. Throughout the season these boys played a fast and snappy game, and at all times gave their opponents a hard fight.

Under the guidance of Captain Rush, the quintet from the school of law played a nip-and-tuck affair throughout the season. This team put up a stiff fight and deserved to make a better showing than the books point out. Lack of practice and reserves was the chief weakness of this quintet.

The many and various exhibitions of long shots which were demonstrated during the season by different players were so sensational that they would not by any slip of chance furnish sneezing material for even Coach Lester himself. A classy form of guarding was shown at all times by Fagan, Livingston, Reeves and Edmonson, these gentlemen hailing from the teams of the Sophomores, Freshmen and Junior-Seniors, respectively.

The all-Emory team will probably be selected from the following twelve men:

Forwards: Logan (Junior-Senior); Peterson (Junior-Senior); Crawford (Freshman); Smith (Medical).

Center: Owens (Freshman); Hatcher (Junior-Senior); Walker (Junior-Senior); Rush (Law).

Guards: Reeves (Sophomore); Fagan (Sophomore); Livingston (Freshman); Edmonson (Junior-Senior).

Final standing of the teams:

	W.	L.	Pct.
Junior-Senior	8	1	.888
Sophomore	6	3	.666
Freshmen	5	4	.555
Medical	3	4	.429
Theologs	2	4	.332
Law	0	8	.000

Albany 'Y' Ends Season With Win

Albany, Ga., February 23.—(Special.)—By defeating Auburn here last night, 43 to 22, the Albany Young Men's Christian association basketball team both closed its season with a victory and reached the goal of 1,000 points, which the players had set for the season. Only 30 points were needed in the Auburn game to reach this staggering total, and the Albany players seemed to play nervously and unsteadily until they reached that number.

Albany's season total is 1,013 points, against 587 by the opposition, with 22 games won to 4 lost. Each game lost by Albany was to a team that Albany also beat by a score as large or even larger, being overwhelmingly larger in every case, save one, and that was even.

The line-up and summary:

ALB. (43)	POS.	AUB. (22)
Hardy (16)	r.f.	Hahn (10)
E. Smith (2)	l.f.	McKinney (1)
Pryse (16)	c.	Harrison (6)
Whiting	r.g.	W. McKinney (1)
J. Smith (5)	l.g.	Duke (4)

Substitutions—By Albany: Hester (4) for E. Smith; E. Smith for Whiting; R. Smith for Pryse.

By Auburn: None.

Foul goals: Albany 5 out of 17; Auburn, 6 out of 15.

Field goals: Albany 19, Auburn 8.

Score at end of half: Albany 16, Auburn 3.

Referee: V. R. Gilmore, of LaGrange.

Six Thousand Athletes Entered in Olympic Games

"Ask Rickard, He Knows"--Edgren

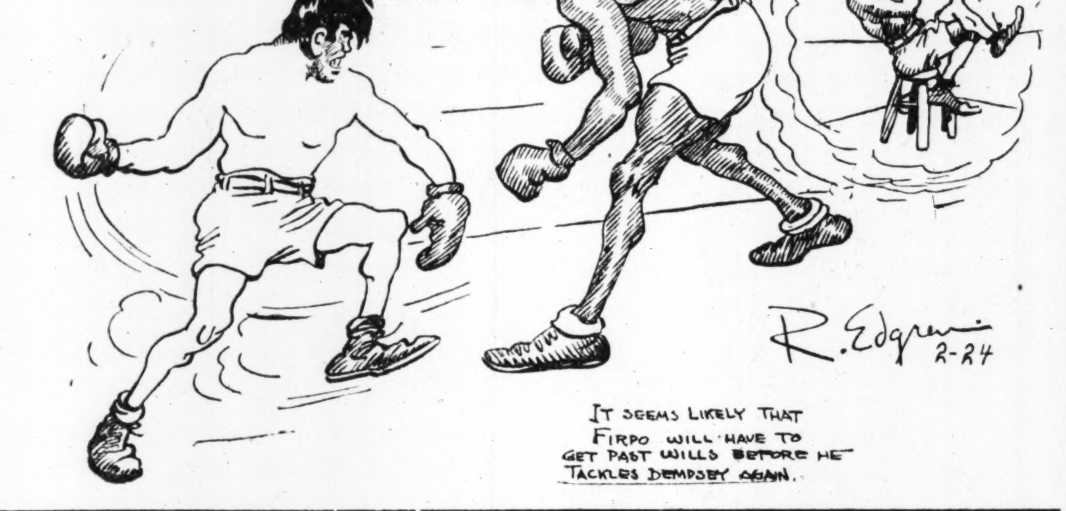

RICKARD TALKS OF FIRPO * * * * * * * * * AND DEMPSEY IN LAST STORY

BY TEX RICKARD.

With the Dempsey-Firpo fight over and no immediate prospect of another great championship battle, this brings me to the end of my narrative. I have jumped over the ground from the days as a cowboy, the adventures in Alaska, the start at Goldfield and the amassing of a good sized fortune as promoter. There is little more to say.

There is no question in my mind that Louis Firpo will be a picturesque figure in boxing for some time to come. Don't get the impression that he is a dub. With all of his wild bull tactics, Firpo is inclined to be studious. He has an immense amount of patience. From his letter I know that he is willing to work back by degrees to another crack at the big prize.

He will get his chance, all right. First he will fight Harry Wills, I think. Offers have been made for such a fight and the fans seem to demand it. Sooner or later those fellows are bound to get together. After that there will be another big fight with Dempsey. I hope it will give another great thrill.

I cannot close without paying a tribute to Jack Dempsey, as holder of the championship. He is one of the few champions who have never ducked a fight. From the moment he licked Jess Willard at Toledo he has been willing to meet all comers. In fact he has become impatient at times at the lack of suitable opponents.

Outlook Now Less Promising.

It is true, of course, that any of the socalled contenders would like a fight with Dempsey just to share in the receipts. But when a man becomes champion the fans will not be satisfied with an opponent who has not some real prospects himself. The fight fan never likes to see a champion knock over set-ups. The fight must be one that will draw. Otherwise the purse required to get Dempsey in the ring could not be covered by the receipts. I have no fault to find with Dempsey and Kearns for wanting big money. They are entitled to it.

At present the fight game does not look as promising as it did when I first took charge of the Garden and began promoting big events. A disposition on the part of title holders to protect their titles rather than to make money may kill the goose that laid the golden egg.

A champion is entitled to a certain amount of consideration by virtue of his position at the top, but he must not impose upon it.

Fighters have much more sentiment and pride in their calling than a lot of people believe. Some of them would be content to calmly rest on their oars, enjoy what money they have made and never fight again. They do not want to risk those titles.

You can readily see what that would mean in the long run; there will be no fights worth while.

The ultimate obect of all fight fans is to see a championship decided. They will patiently watch the runners up and gradually form opinions as to who has a chance to win out in his class. This keeps them going to the smaller fights. But unless the champions eventually give the other fellow a chance there will be no incentive to keep going to the smaller events.

Boxing, like any other sport or business, must occasionally show its best exponents of the art or it will die.

New York Has the People.

In other states they complain that New York has a corner on all the big fights; that they cannot compete with the prices paid at Madison Square Garden. There is something in this, of course. But, to save me, I don't know what can be done about it. A fighter usually gets about what he can draw. It is the same on the stage. The law of supply and demand is just as strong in sport as in business.

New York has the big population. It is also a spending population. If, for instance, a fighter can come to New York and get $10,000 for a match, why should he go somewhere else and fight for less? We cannot help that. It is simply a circumstance—a situation over which nobody has control.

The intimation that our organization is somewhat of a trust or monopoly is foolish. We will pay for a fight just what we think it will draw so as to give us a profit. If I could do better by staging the fight in some other section I would certainly do so. If, however, I had thought other places just as good as New York section, I would not have taken a lease on Madison Square Garden.

Efforts have been made by the boxing commission to compel champions to defend their titles in New York. One plan is to transfer the title if they decline to do so. That, however, is a very difficult thing to do. Fans refuse to believe that a man has lost his title unless they see him lose it in the ring. The opportunity of seeing him lose it—or win it—is what keeps the box office going.

To me it doesn't make a great deal of difference, except that if the boxing champions stay out of the ring I will have to end my promoting days. The cost of the Garden is enormous. We must make a profit of at least $10,000 a week to keep going. The Garden costs us $1,500 a day whether we have any fights or not.

Personally I do not need to make any more money. The game has been good to me and I have enjoyed it. I still regard it as a sport. There are other games, though.

Past chapters have shown, perhaps, that my life has been pretty full of events. I could not quietly withdraw into retirement. I must have action. It is my joy.

Pretty soon I may start to playing golf. You never can tell.

The End.

Davidson List Is Completed

Davidson, N. C., February 23.—(Special.)—The baseball schedule, issued by Manager A. C. Keels of the Davidson Wildcat nine, shows a total of fourteen scheduled games to date, with one date remaining open. Of the games arranged, seven will be played on Richardson field. Friday, March 28, has been set as the opening day, when the Oak Ridge team will open hostilities on the local diamond.

Captain E. E. Boushee called for the catchers and pitchers Tuesday to begin the warming up process, but bad weather prevented workouts on the opening day. The schedule follows

March 28—Oak Ridge at Davidson.
March 29—Oak Ridge at Davidson.
April 2—Lenoir at Davidson.
April 5—Elon at Davidson.
April 8—Trinity at Greensboro.
April 11—Wake Forest at Davidson.
April 12—Guilford at Davidson.
April 14—N. C. State at Davidson.
April 17—Wake Forest at Wake Forest.
April 18—N. C. State at Raleigh.
April 21—U. of N. C. at Gastonia.
April 26—Open.
April 29—Wofford at Rock Hill.
April 30—U. of S. C. at Columbia.
May 1—Furman at Greenville.
May 3—Trinity at Gastonia.

FAMOUS BASEBALL SUPPORTER DIES

Syracuse, N. Y., February 23.—George N. Kuntzsch, famed for years as a leading billiard player and known also as president of the Syracuse Baseball club in the old international and the New York State Leagues, died today after an illness of two years.

Mr. Kuntzsch gave Syracuse an international league pennant-winning team in 1891 and a state league flag-winner in 1904.

He passed a total of 18 years in minor league baseball and retired with a record of never having had a second division club.

DEMPSEY TO TRAIN IN CAROLINA

Asheville, N. C., February 23.—Has Jack Dempsey at last won the favor of the American Legion?

This is the question Asheville people are asking and endeavoring to answer.

Jack Dempsey, who is giving an exhibition boxing match here this week with Dan O'Dowd, sparring partner, is appearing in the city under the auspices of a group of World War veterans headed by Harvey Hester, wearer of the Croix de Guerre and Distinguished Service Cross.

The Kiffin Rockwell post, American Legion, here wanted to bring Dempsey to Asheville for the exhibition, but Hester and his group made first arrangements with Teddy Hayes, the title holder's trainer.

Mr. Hayes announced here today that training quarters will be established in the mountains of western North Carolina for the next title battle Jack trains for. The American Legionnaires here and the chamber of commerce are anxious to secure the training camp in this section.

Traffic on a main thoroughfare in Asheville was slackened yesterday when a multitude of Dempsey's admirers, male and female, gathered in front of a barbershop here where the square-jawed man was getting a shave. Police had to order the crowd to move on.

Decatur Beats College Park

Decatur defeated College Park Friday night on the winners' court by a score of 48 to 26. It was Decatur's game from the first whistle, although College Park never ceased fighting. The Decatur forwards seemed to outwit their opponents and piled up a large score, despite the other team's efforts. College Park's men seemed unable to keep from making personal fouls, and four of their players were put out of the game on that account. Decatur had one man put out on account of personal fouls.

Probably the best man on the floor was L. Hutcherson, of College Park. His playing was most scientific and out of the team's 26 points he shot all but one. The majority of them were long distance throws.

For the winners, Key played the best game, scoring 25 points. Melton also played a good game. When the half whistle blew, the score stood, 32 to 10 for Decatur.

The Line-up.

DECATUR (48)		C. P. (26)
Walker (4)	f.	Caldwell
Key (25)	f.	Stone
Melton (13)	c.	L. Hutcherson (25)
McGeachy (7)	g.	Davis (1)
Whittenburg	g.	O. Hutcherson

Substitutions: Decatur, Hensler for Melton; C. Park, Dunnard for Caldwell, Nevelle for Davis. Referee, Robinson, Atlanta Y. M. C. A.

Decatur Girls Also Win.

The Decatur girls' team downed the fast Athens five in a hard fought game by a score of 14 to 10. The game was very uncertain throughout and first one team would have the lead, then the other. Decatur and Athens are old rivals, and each team did its best. On Decatur's side Cunningham and Dukehart were the stars. For the visitors, Evans and Butler scored the most points.

Firpo and Lodge Bout Off Again

Buenos Aires, February 23.—(By the Associated Press.)—The bout between Luis Firpo and "Farmer" Lodge, set for tonight, has been postponed until Sunday because of rain.

PRIZE FIGHT BUSINESS * * * * * * * * * GETTING QUITE SERIOUS

BY WESTBROOK PEGLER.
(United News Staff Correspondent.)

New York, February 22.—When a legislature contemplates the abolition of a business which enjoys an occasional million-dollar deal and which takes up more room in the papers than any other business except politics, the matter becomes serious news of the day.

It is not easy as a rule to treat seriously of the boxing business because many of the men financially interested in it are such amusing characters that they forfeited long ago whatever right they may have possessel in this respect.

Some of the most prominent figures in the fight business are entertaining talkers, speaking a picturesque slang, and given to discussion of huge syndicates which are offering vast fortunes for fights to be held under their haphazard auspices. Also, with no particular heat, but merely as a clarifying statement of fact, it may be said that some of the leading fellows are or have been triflers against the law. Ordinarily, the business pretensions of a sport with such a personnel are more likely to be laughed at than respected. But when the abolition of the whole thing in New York is seriously considered, the matter becomes important if not very grave.

Now the complaints against prize-fighting in New York are mainly these:

1.—Poor decisions.
2.—Petty thievery by the personnel.
3.—Ticket scalping.

Of late the decisions have been improved but it was dissatisfaction with the decision in the Dundee-Bernstein fight this winter, won by Dundee, which caused the first uproar.

The principal complaint of petty thievery concerns matchmakers who do not give boxers positions on their fight cards unless the boxers "come through," and who also drop in fighters under their managament on cards which they make up. Whether this is true or not it is not possible to say, but managers of boxers complain that it is so. One man was regarded as the matchmaker at Madison Square Garden and his own fighters were frequent performers in the Garden ring. He was called to account and then it was discovered that he wasn't the "official" matchmaker at all. He said so himself.

Now there has been scandalous scalping of tickets. A year ago the question was raised and the nearest that anyone came to a solution of the mystery was that someone in the employ of the Garden had established a side-door connection with scalpers, by which preferred tickets were passed out to the tomahawkers before the public had a chance to bid for them at the windows. The same Mike Jacobs, a Broadway ticket agent, who had been mentioned in the legislative hearing at Albany, had tickets for one of the big fights here some time ago which he held at just about twice their face value.

Tex Rickard says that he handed Jacobs a certain amount of tickets to the Dempsey-Firpo fight with the idea of accommodating the public, and with no idea of profiteering. He adds that far from profiteering, the tickets given to Jacobs to sell, were offered to the public in the last hours before the fight at one-half or one-third their real price. This may be true, Rickard being one of the veracious men in the game. But the fact remains that the same agency doubled the price of tickets for one of the previous big fights and seemed to have plenty of them and prospects of getting more where those came from.

Then there are the champions who won't fight in the wintertime because a mere $50,000, the limit of their earning capacity in indoor bouts, is not enough to tempt them into the ring. These are boxers who would have been overjoyed to fight for $500 a few years ago. They will box indoors, all right, but it must be to no decision, or against men a few pounds above the weight limits of their respective championships, so that their titles shall not be risked for such small stakes.

This has caused a great deal of dissatisfaction and some contempt for the boxing business.

Rickard and John Ringling, one of the big showmen of the world who has always been in the business as a business and not as a sport, conduct Madison Square Garden. In the fight business at large with its huge aggregate turnover every year, there are not more than half a dozen other men with such business training or business capacity.

AUTO RACING SEASON GETS * * * * * * * * * UNDERWAY THIS AFTERNOON

Indianapolis, Ind., February 23.—The authorized speed season of 1924 opens at Beverly Hills wooden bowl at Los Angeles, with the Washington's birthday sprint, which will be run on Sunday, February 24, when the pick of America's pilots engage in the first championship automobile race of the year.

It is a 250-mile drive and is one of a series of trial horse events leading up to the international 500-mile race held each year at the Indianapolis motor speedway, each Decoration day, May 30.

Automobile racing drivers are all warm weather birds and during the winter they ply their speed trade in the much advertised warming rays of the California sun.

There probably will be three events staged west of Indianapolis before the American drivers arrive in Indianapolis late in April to join forces with the foreign contingent of Europe and South America who will arrive from the east to wrestle on the historic Hoosier course for speed supremacy of the world.

Eddie Hearne, 1923 champion of the points contest, supervised by the American Automobile association, governing body of the great gasoline sport, will get away with colors flying at Los Angeles in an effort to maintain the winning streak he has started.

But he will find keen competition in Murphy, Milton, Hill, Hartz, Fengler, Cooper and many others.

DePalma Causes Row.

The winter racing colony here, composed of the real dyed-in-the-wool racing fans, are in an uproar over Ralph DePalma's joining "outlaw" ranks and driving in contests not sanctioned by the Three A's.

This automatically bans him from competition in the bigger events of the country and it is precedent that a driver must do much penance before he is permitted to return to the fold.

DePalma drove in unsanctioned events on a dirt track in the far west, it is claimed, and is not eligible for the coming Los Angeles or subsequent affairs.

Whether he will make his peace with the contest board and be pardoned by time for the Indianapolis race is a question of import in these parts.

For DePalma is a great favorite with Indianapolis racegoers.

He won one 500-mile race here and has competed in all but one.

Grapplers To Meet at Iowa

Iowa City, Iowa, February 23—Sectional wrestling try-outs for the Olympic team will be held at the University of Iowa, April 4 and 5. The midwestern district consisting of four states, Iowa, Nebraska, North and South Dakota, will have representatives in the seven events.

Winners will be eligible for the final try-outs to be held at New York city early in June. Gold and silver medals will be awarded to the first two men in each weight. Amateur athletic union rules will govern the meet and only registered amateurs will be allowed to compete.

The seven classes are: Bantamweight, 123 pounds; featherweight, 134 pounds; lightweight, 145 pounds; welterweight, 158 pounds; middleweight, 174 pounds; light heavyweight, 191 pounds; and heavyweight, over 191 pounds. Entries close with the directors of athletics, University of Iowa, Iowa City, on April 1 and an entry fee of $2 must also be forwarded.

Phillies Off For Florida

Philadelphia, February 23.—Six batterymen of the Philadelphia National league club left today for the southern training grounds at Leesburg, Fla. Philip "Lefty" Weinert failed to leave, due to a pending adjustment in his salary.

The players who departed are Herman Leipe, Huck Betts, James Ring and Burt Lewis, pitchers; Lou Wendell and James Wilson, catchers.

U. S. Team To Have Big Opposition

BY WALTER CAMP.
(Special Correspondent of The Atlanta Consttiution.)

New York, February 23.—Approximately six thousand athletes, the pick of 54 nations, will be entered for the summer sports events of the Olympic games, according to official predictions from Paris, and the eyes of the sport world are focussing more and more upon this great clash of nations.

But despite the interest displayed in the Olympics, the money needed to send America's participants overseas has not been forthcoming with any measure of satisfaction to the committee, and anxiety on this score is beginning to be manifested. Two new plans of obtaining the funds are in process. One, to ask the government for assistance, already has been taken up with Secretary of War Weeks. The other is to divide the country up into sections and ask each section to subscribe enough to cover the cost of sending over the men who may be picked from that locality.

Personally, the writer does not believe that the country will fail to provide the funds, one way or another, but it is a thing that cannot be left to the last minute in the hope that some philanthropic enthusiast will come along and fill up the pot. There is altogether too much at stake to have matters drift.

Now, as to the contestants who will go from the United States. It is very wise for us to take inventory and realize that our country will not have the "walkover" it had in the early Olympics, and, in fact, up to the last one.

Other Teams Strong.

In the strictly track and field events, which include the tremendously popular Marathon, and also the cross country, Finland, with a beggarly number of contestants, compared with our own entries, ran us a very close second at Antwerp, with eight events to our nine. Great Britain took four, Italy two. The Scandinavian countries, Sweden and Norway, were expected to do better than they did, but they were only able to take one each, the same as the French, the Canadians and the South Africans. Just what would have happened had Finland enjoyed the numbers to pick from that we had is a moot question, but at any rate no one begrudged the plucky Finns their wonderful record.

In the last four years all the foreign countries have waked up to the importance of these games, and the improvement in the quality of their athletes has been notable. As an instance of this, Nurmi is accredited with a new world record for the mile, and this is only a straw showing the direction in which the wind is blowing.

But there are other things besides the financing of the Olympics and the providing of high-class contestants which—if there is merit in the claim that the Olympics cement friendly relations between the nations—should have the most careful consideration. These things are the conduct of our contestants and representatives and the absolute confidence in the integrity and experience of the judges of the events.

Judges Are Instructed.

The original old Olympic games were preceded by an armistice bringing about friendly relations between the sections of the country. The judges were prepared by a course of long training to adjudicate situations satisfactorily and conclusively, and the only appeal from the judges' decision was the Eleean senate. As a matter of fact, judges went to a training school, and it is said spent as long in the training school as the athletes did in their preparation for the games.

With the Baron Coubertin revival of the Olympics, all the judges were picked from the country where the games were to be held. When that country's prominence in the games was small it tended to work less toward dissension, although undoubtedly the judges were not entirely educated in their jobs. But when the games were held in the country of a prominent contender, it resulted in many protested decisions, and much bickering—and later, long-extended contentions as to the fairness of the decisions.

It is well to begin now to take into consideration all these facts and provide, so far as human frailty will admit, against disputes as to decisions, quarrels as to construction of rules and everything that tends to detract from the sportsmanship and good feeling which should dominate the games.

(Copyright, 1924, by the Consolidated Press Association.)

W. & L. Grapplers Lose to Trinity

Trinity College, Durham, N. C., February 23.—(Special.)—Winning six out of seven matches in the Trinity-Washington and Lee wrestling match here tonight, five of them by clean-cut falls, the Methodist matmen blanked the Generals by a count of 28 to 0. The best the Virginians could do was to make the initial match a draw and to hold the Blue Devil matmen to a referee's decision in the fifth encounter.

The first match was between Warlich, engaging in his first college match, held Clark, of Washington and Lee to a draw, the match going the full 10 minutes. Weight, 115 pounds.

Hardaway won the second match from Hobbard in 2 minutes and 7 1-2 seconds. Weight 125 pounds.

The Trinity Captain Daniels threw Yancey in 6 minutes and 50 seconds, their weight being 135 pounds.

Mayes of Trinity pressed Tomix's shoulders to the mat in 7 minutes and 44 seconds. Both weighed 145 pounds.

The fifth match, between Midgett of Trinity and Biddle of the Generals, went the full 10 minutes. Midgett was given the refetee's decision. Weight, 158 pounds.

Hatcher, star captain of Washington and Lee, was thrown by Mathewson, of Trinity, in 4 minutes and 27 seconds. Hatcher weighed 178 pounds, while Mathewson weighed 175 pounds.

Umberger, of Trinity, in his first college wrestling match, won a fall from Holt, of Washington and Lee, although Holt outweighed him 20 pounds. The former weighed 168, the latter 188. The time was 6 minutes and 5 seconds.

UNIVERSITY WINS AT G. I. A. A.--G. M. A. FIVE IS DEFEATED

★ ★ ★ ★ ★ ★ ★ ★

CRACKERS PURCHASE FIRST BASEMAN DICK BURRUS

Bluebirds Are State Prep Champs

BY PAUL WARWICK.

Griffin, Ga., February 23.—That fleet flock of Bluebirds from Atlanta will place the Griffin cup, emblematic of victory in the G. I. I. A. tournament in their aviary, for the next year at least.

They do this by virtue of having defeated Riverside in an almost one sided game here Saturday night by the score of 29 to 10, but it must be inserted right here for the losers that no spectator ever obtained the idea that a University victory was so imminent until the final pistol shot had brought the hostilities to a close and David J. Bailey, president of the Griffin Chamber of Commerce, had made a speech of presentation and handed over the beautiful cup to Medlin, efficient captain of Coach Hodges' Atlanta crew.

This all happened after the Griffin High school team led by the indomitable Brewer had walked away from the Commercial High quintet, another Atlanta entry by a 29 to 14 score. This Brewer, but more about him later.

Big Crowd on Hand.

The new athletic home of Griffin was crowded to capacity for the final festivities, bound to close the tournament in all the glory it had begun with and proceeded with since last Wednesday night, and although Griffin was eliminated from the actual championship competition Friday night by Riverside, there was no diminution of enthusiasm obvious. The whole gang, from genial and most valuable Doc Gabe Gable to robust John Morrow, not to speak of Paul Slaton and others just as eminent, was on hand and fired with that particular Griffin brand of enthusiasm.

And that, my friends, is the enthusiasm they have to spare in Griffin, the sort of enthusiasm that can stage a whirlwind basketball tourney even while they are working overtime to land the spring training camp of the Atlanta Crackers. This correspondent believes most firmly, that Griffin has been keeping something from us. I believe confidentially that the outer edge of Spalding county holds a deep and fruitful quarry, from which enthusiasm in carload lots, fervor by the gallon and zeal by the ton can be mined at will.

It's the most effectively effervescent town I've ever seen but the games—just a minute. University triumphed by the same sort of unbeatable basketball that eliminated Tech High and then smothered Commercial. Medlin, a slick and accurate forward, Broadnax, a graceful and ubiquitous guard, and Wilder, a healthy center featured the occasion.

Take two, it was Medlin who shot the first goal of the game, after some three minutes had elapsed, and it was Medlin who shot the last basket of the evening. A free throw just before the time-keeper's whistle barked an end to the engagement and pronounced the Atlanta five the 1924 champions of the Georgia Interscholastic Athletic association.

Riddle Is Star.

For Riverside no brighter star could be named than Riddle, a husky chap who plays with enormous fervor and admirable ability. His scintillant qualities almost match those of Broadnax, for University, a lad who unconsciously is the pivot for all the Bluebird action, a stocky chap who dribbles gracefully and effectively constantly advances the ball but at no time loses sight of the fact that there are four more men on his team.

University won a glorious victory and there are none who will deny them their meed of praise, the fate of Tech High is now less a surprise than it was the night it happened. Simply because thier lack of apperance before crowds had never given fans an inkling of the power they possess.

Griffin is coming, mark this correspondent's words and the syllables that fall from the lips of all others inclined to speak. Coach Dick Taliaferro has done wonders in the three years of his athletic administration, and if he had nothing more than John Brewer to point to his work would never be called in vain. Brewer, despite the fact that he did not play with a finalist, is undoubtedly the class of the tournament. He is a left handed or rather an ambidextrous dribbler and just as Lew Tendler's fork handed delivery deceives the realm of cauliflower ears, so does John's dribbling and passing affect his cage opponents. In addition to this pleasing ability to get the ball down to his end of the court, he has an uncanny eye for the hoops.

Officiating Is Good.

No account of the lately demised tournament would be complete without a word of praise for the officiating, magnificently handled by Holt, of the O'Keefe Junior High school in Atlanta, and Matheny of the Atlanta Y. M. C. A. In every tournament w[illegible] ve ever witnessed prior to this t[illegible] has been a[illegible] least some little [illegible] ng of the officials.

[illegible] unpleasant quantity has been [illegible] ly missing from this embroglio, [illegible] because Matheny and Holt have [illegible] d matters in an extraordinarily [illegible] le style and because the crowds a[illegible] he participants have held good sportsmanship high above all other interests.

The Line-up.

U. S. B. (29)		R. S. (10)
Freeman (7)	r.f.	Holt
Medlin (8)	l.f.	Brisboy
Wilder (11)	c.	Keen (6)
Broadnax	r.g.	Riddle (3)
Beasley (3)	l.g.	Bray (1)

Substitutes: Riverside, Stanley for Brisboy, Brisboy for Stanley, Vaden for Holt, Holt for Brisboy, Stanley for Holt. Score end first half, U. S. B., 14; Riverside, 7. Referee, Matheny. Umpire, Holt.

Griffin Gets Third Place.

Griffin High cinched their claim to third place honors and made themselves prominent for the future by winning the first game 29 to 14.

Brewer, very naturally, starred for the Griffin lads with a total of 17 points, while Hartman and Wilensky starred for the losing Atlanta entry.

At the end of the first half, Griffin was leading 17 to 8, by dint of Brewer's exceptionally fine work. This lad shot 9 of his team's first half total.

The Line-up.

GRIFFIN (29)		C. H. S. (14)
Kirkland (7)	r.f.	Hartman (8)
Thompson	l.f.	Guthis
Brewer (17)	c.	Rudderman (3)
Caldwell (5)	r.g.	Wilensky (3)
Powell	l.g.	Horwitz

Popular Little Scrapper

Little Timmy O'Dowd, one of the best scrappers in the local fight colony, is shown in quite different pose from which the fans are accustomed to seeing. Tim is just recovering from a recent spell of sickness, but is fast rounding into shape for a grueling summer campaign, that is being outlined by his manager, James Mayson. Tim is rated as one of the coming featherweights in the game today and the youngster has quite a following among the local fight fans. Bouts with the first-raters in his division have been booked for this year. Local fans will watch the progress of this youngster during the coming year.

TENNIS GAINS POPULARITY * * * AT MAJOR COLLEGE SPORT

New York, February 23.—(Special.)—Tennis, as a college sport, is making rapid strides throughout all sections of the country. Both as an inter-varsity competitive sport and as a means of recreation for undergraduates, the court game is assuming a popular place among the leading intercollegiate athletic activities of the day. Reports received from every section of the country indicate that this popularity and activity is growing a-pace on the Pacific coast, in the south, the southwest, the central section of the United States and along the Canadian border as well as in the east.

Data collected by the intercollegiate association in conjunction with the United States Lawn Tennis association has developed a mass of interesting information bearing upon this development. A questionnaire was sent to the leading universities and colleges of the nation requesting replies to specific queries. Replies have been received to date from 102 institutions.

Of these, twenty-seven report that tennis is a major competition. In six other colleges it is classified as a minor sport carrying the award of a minor varsity letter. Reports from some eight universities indicate that the athletic board of control, or similar governing body are considering proposals to make tennis a major sport. Six institutions report the presence of tennis coaches, whose duties include the instruction of tennis team candidates in the finer points of the game. Almost without exception, all these colleges and universities state that they have tennis teams consisting of from four to ten players who engage in intervarsity team competitions and in one or more sectional or national intercollegiate championship tournaments.

These illuminating statistics regarding the spread of tennis as a college sport may be taken as a testimonial to the splendid qualities and appeal of the game. In addition, they also place in a prophetic light a statement made more than four years ago by Julian S. Myrick, then vice president of the U. S. L. T. A., who said in a discussion regarding the desirability of fostering tennis as a college sport:

Able to Continue Tennis.

"That brings up the point which is of fundamental importance in considering the whole question, and which sometimes is overlooked, namely, that of all the sports which appeal to those of school and college age, tennis is the only one that can be learned early in life and kept up for many years. Baseball, track, football, rowing—all these have their place, but at best that place is limited by considerations of time and opportunity. No matter how good an athlete may be in college, in the vast majority of cases his chance to enjoy such sports ends with his graduation. The average man can count on the fingers of one hand the men in his acquaintance, five years out of college, who take any active part in such games.

"Therein, lies their fault, in the opinion of those qualified to speak as experts regarding present conditions of business and homelife. They do not stay with a man during the years when they could do him the most good, and that is why the men who know the possibilities of tennis are so keen to spread its gospel. Anyone can play it, without expensive equipment or great outlay of time and money. Wherever a man goes, in the civilized world, he is likely to find tennis courts, as it is the one game which seems to be known everywhere. If he begins as a youngster he will have a means of health-giving exercise and recreation which possesses a definite value to him, because he can play it anywhere, any time."

Tennis was also the topic of considerable discussion at the annual meeting of the society of directors of physical education in colleges, held at Atlanta in December in connection with the annual meeting of the National Collegiate Athletic association. At that time a score of physical directors reported that the game was growing so rapidly in popularity among the students of their colleges that it was almost impossible to supply a sufficient number of courts and other facilities necessary to meet the demands. William H. Greer, director of physical education in an article relative to the application of exercises of Harvard stated that tennis was second in popularity among the freshmen of recent year classes who enrolled for exercise.

He stated that the student who enters Harvard as a freshman has, among other requirements or prescribed course, one in physical training. This course includes participation in some sport or physical activity for at least one hour weekly and this approved physical activity is interpreted to mean some sport, game or exercise under the control of supervision of the university. His report covered freshmen classes from 1919 to 1923.

In a table of the most popular sports covering this period, tennis was second, having been elected by 720 men. Rowing, the first on the list, led with 800. Squash, the most adaptable indoor form of tennis was third on the list, having been selected by 672 men.

More detailed statements showed that the class of 1927 selected tennis as a second most popular form of recreation, there being 162 elections of this course. The requirements also include the selection of some form of indoor exercise and for the winter of 1923-4, 330 students named squash as their choice. In the spring outdoor courses of 1922, tennis led the entire list with 222 selectors; the other sports in their order of popularity being, rowing, 193; track, 86; baseball, 62. While squash fell off with the opening of the outdoor season, being close to last on the list with 18.

According to the statistics compiled at Harvard, the demand for squash and tennis courts is always well in advance of the supply. The report states: "It is difficult to estimate the number who would play the game if there were more courts available. In 1919-20 there were 15 courts. In 1922-23 there were 22. The total for 1923-24 was 30 courts. The same condition prevails in tennis. Fifteen new courts are being constructed because the 65 we now have fail to accommodate the large number of men who desire to play the game." From this, it will be seen that Harvard will have 80 tennis courts in the spring of 1924.

Kentucky Beats Ga. Tech Quintet

Lexington, Ky., February 23.—(Special.)—By a score of 33 to 27, the University of Kentucky basketball team won from the Golden Tornado of Georgia Tech here tonight, in their last game of the season until the S. I. C. tournament which takes place in Atlanta the latter part of next week.

The game was hard fought, well played throughout with no chance of deciding a winner until the last few minutes of play. Tech had many chances of winning, but could not give the punch in the pinches.

Tech is also an entrant in the tournament in Atlanta, and if these two teams should meet in the tourney, it would be more exciting than any game that could be staged. Tonight's battle kept the fans almost on their heads, until the last whistle blew announcing that the "fun" had ended.

Columbus Club Sells Former Major League Star to Locals; Training List Is Announced

BY HENRY ALLEN

Fulfilling his promise of several months ago that a high-class first baseman would be purchased to hold down the first sack during the coming season, President Jack Corbett announced Saturday that Dick Burrus has been bought outright from the Columbus, Ohio, club of the American association.

The purchase of Burrus completes the number of players promised to make up the Cracker personnel during the coming season, with the exception of two pitchers from the major leagues, who will join the club during the training season.

Burrus started out with the Columbia club in the Sally league and was sold to the Philadelphia Athletics in 1919, and remained with Connie Mack's outfit until 1922 when he was sold to Columbus. In 1922 his record was 61 runs, 157 hits for a total of 217 bases, 32 two-base hits and 4 three-base hits and 6 home runs in 139 games. His batting average was .306, while he fielded .982.

In 1923 while with Columbus he played in 120 games with a batting average of .309 and fielded .979. He made 62 runs, 123 hits, 25 two-base hits, 7 three-base hits and 14 home runs. He is 26 years old, 5 feet 11 inches tall and bats and throws left-handed.

Corbett started negotiations for his purchase during the big baseball meeting in Chicago last December, but was only able to come to terms with the Columbus authorities on Saturday. The purchase price was not announced.

Stupp Quits.

Harry Stupp, the shortstop traded to Beaumont for Mike Burke, will not play professional ball this season and transportation to the training camp in Griffin will not be forwarded.

Although Stupp will not report, the Cracker prexy announced the list of players that have been ordered to report to Manager Niehoff in Griffin. The list of batterymen who have been forwarded transportation are:

Pitchers, Karr, Morrison, Spates, Sheppard, Schwartz, Miller, Lewellyn, Mohardt, Niehaus, Francis, Tecarr and Slappey.

Catchers, Haworth, Brock and Baskette.

The infielders to report in Griffin March 10 are:

First base, Burrus and Mueller; second base, Manager Niehoff; third base, Ring and Smith; shortstop, Wight, Hillis and Krehmeyer.

The outfielders are Blackstock, McCabe, Zoellers and Heck.

This totals 28 men to make the trip, but two other pitchers expected will bring the quota to thirty. Of the pitchers in question, one will be a right-hander and the other a portsider.

The addition of Burrus runs the total players purchased by the Atlanta owners to 12 since the close of last season, and only one of these is without class A or higher experience. There is no doubt but what the Atlanta owners were forced to draw on their bank account considerably.

At the close of 1923 season Corbett and Michalove, the two owners, decided that a working agreement with a major league club was a fine thing to have, but could not be depended upon to furnish capable players for the positions at the time they were most needed.

Decide to Purchase.

It was decided to go out in the open market and buy the players needed for the Atlanta club and the purchasing policy has been to buy only players that on their record should beyond doubt make good with a winning club in the Southern league.

The owners figure the present line-up a great deal stronger than the 1923 aggregation at any time last year. It is admitted that the Crackers should have finished higher than fourth place and only a half game out of third.

Only seven of last year's team are now on the roster for this season and are as follows: Karr, Morrison, Niehaus and Lewellyn, pitchers; Ring and Heck and Johnny Brock. It is also certain that all of these will not be retained this year.

With a new manager and practically a new club the Crackers should prove a great attraction around the circuit especially if they hit the stride that the club's playing strength should deserve.

With such a team and the finest playing field in the south there is no doubt but what Atlanta will break all attendance records.

Jack Kearns Is Expected To Confer With Rickard

New York, February 23.—Plans for the 1924 heavyweight boxing program are expected to take definite shape next week as a result of the arrival in New York today of Jack Dempsey, the title holder, accompanied by his manager, Jack Kearns.

Kearns said tonight he expected to resume early next week conferences with Tex Rickard on the prospective return match with Tommy Gibbons, who already has accepted the promoter's terms for a match here early in June.

Kearns also expects to discuss details of a return match with Luis Firpo or a bout with the winner of the prospective Firpo-Wills contest, which may take place in July. Providing Dempsey succeeded in disposing of Gibbons, his second match would take place in September.

If it is staged, however, the Firpo-Wills encounter probably will not be promoted by the New York syndicate headed by Lew Raymond. Raymond has obtained tentative agreement of both fighters to terms involving a half million dollar purse, but his withdrawal, forecast as a result of a deadlock with Firpo over the place of deposit of a $50,000 preliminary forfeit, may take place definitely within a day or two.

Billy McCarney, Firpo's business representative, said tonight he would advise Firpo to cancel negotiations with the Raymond syndicate unless there is a change in the present situation, so that other offers McCarney says have been made for the contest may be considered.

McCarney declined to reveal the sources of other offers for a Firpo-Wills battle, but indicated one was on behalf of Rhode Island interests.

ATHLETIC CLUB QUINTET * * * SWAMPS STRONG B. A. C. Five

Birmingham, Ala., February 23.—(Special.)—The Birmingham Athletic club lost to the Atlanta Athletic club here tonight in the final game of the local club's basketball season by the score of 50 to 28. The Atlanta team took the lead in the first few minutes of play and showed their superiority in all departments of play throughout the game. This is the first time in three years that the Bean boys have been able to defeat the Blues on this court, a fact which makes this victory an even greater triumph for the Atlantans.

The Atlanta team was on the offensive practically all through the game except during a few moments of the last half when they had to withstand a hard spurt of the local team. The A. A. C. offensive was too much for the local boys and their shots were too accurate. The Blues could not keep the score down by stopping the Atlantans nor could they work their own offensive well enough to keep the score anywhere near even.

Bryan at center for the A. A. C. was probably their most valuable man as he was second highest in points, started the Atlantans' plays off as they needed to go and was ever and again breaking into the B. A. C.'s passing to take the ball for his team.

Singleton Is Star.

Singleton, shooting with almost perfect aim from all distances and angles, was the high scorer of the contest. Bass seemed to be put to it on account of the heat but was always in the proper place to receive a pass and his passing was practically perfect. Sullivan and Ferrell made the going hard for the Blue offensive and made about the best showing of any pair of guards that have appeared on this court this season.

Hahn, for the B. A. C., led his team in points and was the leader in all the successful plays. He had hard luck on some of his shots and was not going at his usual pace but even at that he played a great game.

Ollie Hilburn was fairly successful with his shots and played a good floor game. He was probably the man next to Hahn in value to his team. Montgomery was the most aggressive member of the local team but was not handling the ball with his usual ease and perfection. Mandy was not able to get his shots away quickly enough and the guarding was too close for him. He got in one pretty shot. Leake played a good back guard but could not prevent the Atlantans' longer shot which were the winning factor in the game. Laughinhouse, who went in during the last half, played with his usual fight and determination.

The Line-up.

A. A. C.		B. A. C.
Singleton (20)	rf.	Mandy (3)
Bass (9)	lf.	Hilburn (10)
Bryan (18)	c.	Hahn (12)
Sullivan (2)	rg.	Montgomery (3)
Ferrell (2)	lg.	Leake

Substitutes: A. A. C., Jenks for Bryan, Slake for Sullivan; B. A. C., Laughinhouse for Montgomery; Montgomery for Mandy; Mandy for Montgomery, Floyd for Mandy. Referee Owen (Georgia).

Breaks Record For Speed Boats

West Palm Beach, Fla., February 23.—By piloting Miss Quincy VI. a mile in 1:31 1-5, Cliff Padgett, owner, Peoria, Ill., set a new world's record for speed boats that have cylinder displacement of 151 cubic inches in today's time trials in the Palm Beach Yacht club's midwinter regatta which ended with today's events. In three trials at the mile mark, Miss Quincy VI. made an average of 1:34 3-4.

The Margaret III., in the first meeting of the champion 151's today, also established the American championship in competition, covering the five-mile course in 9 minutes 10 seconds. The boat is owned by J. A. Steinmetz, I. E. Selby and W. T. Conover, of Quincy and Peoria, Ill., and was entered from Quincy. She was driven by Steinmetz. Other boats competing were Miss Broadway, owned and driven by Gerald T. White, New York city; Miss New York, owned by Kenneth Maclea, of New York, and Any Old Thing, owned by Clifford S. Hadley, of New York.

An afternoon event that thrilled thousands who lined the ocean front at Palm Beach and at different points as far as 17 miles down the coast, was the cruiser race, in which there were five entries. The course was 35 miles and was taken handily by Venture, owned by Harry Hammond, New York.

In this race Flo Ziegfeld's Sally was second and J. S. Cosden's Crimper third. The Tryster, J. L. Replogle's boat, was fourth. The W. J. Conners III., owned by the Buffalo capitalist, was a poor fifth, having developed engine trouble.

The Venture's time was 2 hour, 2 minutes and 35 seconds. The vessel is equipped with three motors and develops 1,300 horsepower.

Will Fight Joe Lohman At Auditorium March 7

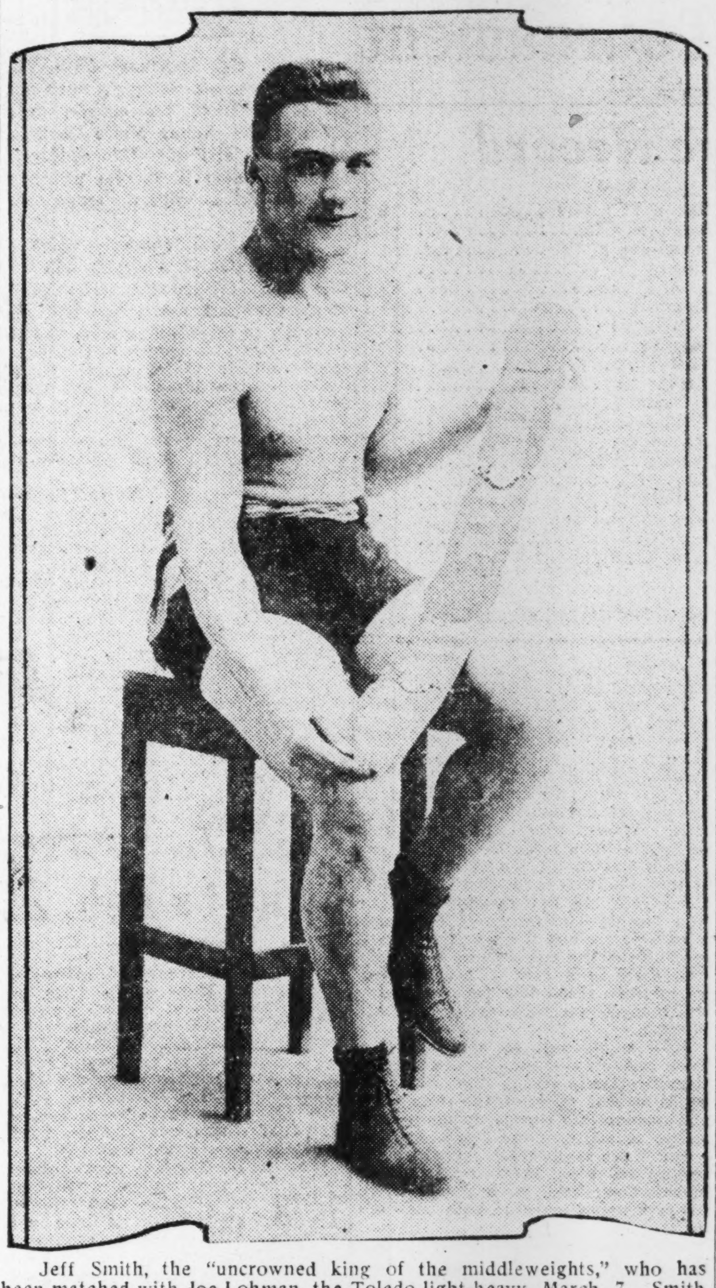

Jeff Smith, the "uncrowned king of the middleweights," who has been matched with Joe Lohman, the Toledo light-heavy, March 7. Smith is one of the best in the game today and ranks right at the top of his profession. Fans are anxiously awaiting the time of the fight.

FIRST S. I. A. A. CAGE TOURNEY * * * STARTS MONDAY IN MACON

Macon, Ga., February 23.—(Special.)—Six basketball games will comprise the playing schedule for the first day of the Southern Intercollegiate Athletic association tournament, starting here Monday afternoon at 2 o'clock, when Louisiana college will stack up with the outfit representing Presbyterian College of South Carolina.

The initial day's contests will be brought to a close at 9:30 o'clock Monday night, when Centre college and the Citadel will furnish the thriller in the nightcap affair.

The drawings for playing time were conducted this afternoon, when a final meeting of the committee in charge was held in Macon. The games slated for the first day are about the best that can be found, and should prove to be more than interesting from a spectator's standpoint. In all, fourteen quintets will compose the field for the tournament, after Transylvania and Sewanee have dropped out of the running.

Mercer university is a decided favorite to cop the championship laurels in the tourney, with a probability of Georgetown college and Furman university furnishing stiff opposition in Mercer's bracket, the University of Chattanooga and Centre college are also considered to be dark horses in the meet.

Georgetown will have a tough time downing Newberry college in the afternoon, while Wofford is to be considered an easy winner over Howard college in the first encounter at night. Not much dope is available on the Louisiana College and Mississippi college quintets, but both have been reported as pretty strong around their home territory. All arrangements have been made to care for the visiting players, and they will be entertained socially while guests of Macon.

Johnny Graves, of Atlanta; Charlie Bernier, of Hampden-Sydney, and L. S. Irwin, of Birmingham, will be the officials for the tournament, it was announced yesterday at a joint meeting of the committee in charge. The second round of play should be about the best of the first three days, bringing together some of the best outfits entered in the event.

Schedule For Monday.

2 O'Clock—Louisiana college vs. Presbyterian college.

3 O'Clock—Mississippi college vs. Birmingham-Southern.

4 O'Clock—Georgetown college vs. Newberry college.

7:30 O'Clock—Wofford college vs. Howard college.

8:30 O'Clock—Mercer university vs. Millsaps college.

9:30 O'Clock—Center college vs. The Citadel.

MERCER TAKES SECOND GAME * * * FROM GEORGIA QUINT

BY MILTON K. WALLACE

Macon, Ga., February 23.—Mercer made it two straight from the University of Georgia quint, winning the final of a two-game series, 35 to 18, here tonight. Four thousand howling fans packed the sports arena to witness the cream of the conference go down in defeat before an association team.

Colonel Simmons, the wild Irish Rose from Tennessee, played the game of his career. Jarred garnered 15 of the points made by the Baptists and should be presented with a sharpshooter's medals. It was his swift movements over the polished board, his cool-headedness and timely shots that accounted for Mercer's victory.

Georgia has anything but a weak basketball team. The same grim determination that has always been so characteristic of Georgia teams, whether winning or losing, marked their playing of last night. They never once slackened the terrific pace, but Mercer's stride was too fast for them to cope with. They fought gamely with sure defeat staring them in the face.

Ejected From Game

Capt. Ed Gurr, Georgia pivot man, and George Harmon, Mercer guard, were ejected from the game in the last period for committing too many personal fouls.

Mercer swept off into a six-point lead in the first few minutes of play, and never once did Georgia threaten. Over anxiety on the part of the Georgia crew spoiled several shots that might have gone for markers.

Richardson led his teammates in scoring, getting 6 points, two of these being on fouls. Gurr came second with two baskets and a foul. These two players, on whom rests the brunt of Georgia's offense and defense, were guarded too closely for any easy shots.

Line-Up

GA. (18)	POS.	MER. (25)
Williams (2)	f.	Smith (5)
Richardson (6)	f.	Pope (6)
Gurr (5)	c.	Simmons (15)
Bennett (1)	g.	Harmon (7)
Weeks (4)	g.	Ellison (3)

Substitutions — Mercer: McWilliams for Ellison; Lawrence for Smith; Smith for Lawrence; Ellison for McWilliams.

Georgia: Pound for Williams.

Score end of first half: Mercer, 19; Georgia, 7.

Referee: Johnny Graves.

Umpires: Charlie Bernier.

Prout Is Named Committee Head

New York, February 23.—William C. Prout, of Boston, president of the Amateur Athletic union, heads the committee which will select the track and field athletes carrying America's colors in the 1924 Olympics at Paris, according to announcement today of the list of Olympic and A. A. U. committees for the year.

Chairmen of five other committees which will select Olympic competitors in as many different branches of sport are: Swimming, John T. Taylor, Pittsburg; boxing, William H. Cuddy, Boston; gymnastics, Roy E. Moore, New York; wrestling, C. W. Streit, Jr., of Birmingham, Ala., and weight lifting, Thomas J. Tracy, New Haven.

Mr. Streit was also appointed chairman of the A. A. U. committee on wrestling.

Cadet Quintet Defeated by Simpson

Auburn, Ala., February 23.—(Special.)—Simpson High of Birmingham won the championship of the third annual Cotton States tournament tonight when they defeated the fast Georgia Military Academy team by the close margin of a 26 to 18 score. Simpson in winning the championship honors tonight is the first Alabama team to win the Cotton States competition. The first meet in 1922 was won by Tech Hi, while the meet in 1923 was copped by G. M. A.

The game tonight that climaxed the three days' athletic activities on the Plains was fast and furious. While the Tornado maintained a narrow lead during the whole game, the margin was too close to be comfortable. At the close of the first frame the score favored Simpson in a thirteen to seven count.

C. Byrd with a total of fourteen points maintained his fine shooting record which has drawn notice since the preliminary tryouts. He was ably assisted by C. Vincent, who in addition to his fast dribbling and passing hit the baskets for eight counters.

Hearn with nine points lead in the G. M. A. score. Patton totaled five. The guarding of Ferguson for Simpson and Beatty featured in the evening's defensive work.

The Line-up.

G. M. A. (18)		SIMPSON (26)
Patton (5)	r.f.	C. Vincent (8)
Matthews	l.f.	Ellis (2)
Hearn (9)	c.	Bryd (14)
Ogletree (4)	r.g.	Wilkins (2)
Beatty	l.g.	Ferguson

Referee, Dudley (Auburn.)

Presented With Cup.

Immediately following the final game Coach Wilbur Hutsell presented to the winning team the president's cup and to the team ranking second the alumni cup. Significant awards were made the teams and individuals in the teams finishing in the first, second, third and fourth places.

The tournament this year has brought to light a number of prep school stars. As has been the case in previous seasons the centers probably showed the best ability in their department.

Among the most promising forwards were included O'Brien, Dadeville; Reed, M. B. A.; E. James, Lee County; Nickerson, Leeds; Patton, G. M. A.; Motlow, Chattanooga; C. Vincent, Simpson; Kamilsky, Sidney Lanier; Phillips, Chambers Hi; Brewster, Chambers High.

Among the best centers were Byrd, Simpson; Watson, Dadeville; Richards, Chambers; Aders, Leeds; Hearn, G. M. A.; M. Vines, Alliance.

The guards for the honor mention include: Ferguson, Simpson; Wilkins, Simpson; Beatty, G. M. A.; Young, Montgomery Bell; Littleton, Leeds, and Vickery, Lee County.

The highest scoring teams were the championship winners: Simpson with a total of one 160 points with G. M. A. ranking second with 104.

Simpson also furnished the highest scoring individual, in C. Byrd with 67 points, with C. Vincent also of Simpson, and Hearn of G. M. A. tying for second honors in scoring with 48 points each.

With the end of the third annual meet of the Cotton States competition the most successful session of the scholastic gathering was brought to a close.

The clock-like precision of all details featured throughout. The various coaches presented their teams as scheduled and not a single delay was registered during the entire session of fifteen games for the lack of participants.

Good Officiating.

The officiating this season has received the heartiest commendations by the participating teams and school officials in charge of the many teams entered. The officiating personnel consisted of "Pat" Patterson, former star Auburn athlete; "Fred" Frederick, Carnegie Tech floor star, and Charley Dudley of last year's Auburn varsity basketball team.

One room in the gym where the tourney was held had been equipped with telegraph tickers, tables, etc., and transformed into a metropolitan news dispatching bureau. E. D. Ball, Auburn student handled the news dispatching throughout the session.

Good crowds made up of Auburn townspeople, visiting athletes and high school officials attended the various sessions. Auburn students stopping by for periods in which no classes were scheduled, swelled the attendance records of the meet.

CADETS REACH TOURNEY FINALS.

The Georgia Military Academy Cadets left the Lee County Hi team in the semi-final brackets and resumed their journey to the finals Saturday afternoon in the second of the semi-final contests when they administered a 29 to 21 defeat to the Lee County team of Auburn.

While Captain Henry Patton played conspicuously in the Cadet victory the main theme of the story should be too "much Hearn." Hearn stalked to and fro between his post at center and the Cadets basket in his usual cautious manner contributing to the steadily increasing College Park total.

When Auburn advanced the ball into their shooting zone Hearn's altitudinous form loomed up under the basket to intercept Auburn's trys at the ring. The star center, after starting the ball Cadet,-ward, then proceeded to his own basket where he was always greeted by a multitude of flinging hands endeavoring to halt the scoring mechanism of the Georgians.

Patton's thirteen points out-numbered Hearn's total of 12 for the game but the Auburnites being short of stature found their efforts greatly handicapped when they tried to stop Hearn. Beatty and Ogletree played a good game at guard.

For the losers E. James at forward played his same sensational game and featured the Auburn play with his quick pivoting and passing. Vickery, who played jumping center and guard, handled his position as well in the game today as any guard that has been seen on the floor.

The Line-up.

G. M. A.		AUBURN HI
Patton (13)	r.f.	E. James (8)
Mathews (1)	l.f.	L. James (4)
Hearn (12)	c.	Vickery (2)
Ogletree (3)	r.g.	F. James (2)
Oliver	l.g.	Tamplin (1)

Substitutes: Auburn High, Mul-

Contiued on Page 4, Column 3.

UNIVERSITY WINS AT G. I. A. A.--G. M. A. FIVE IS DEFEATED

CRACKERS PURCHASE FIRST BASEMAN DICK BURRUS

Bluebirds Are State Prep Champs

BY PAUL WARWICK.

Griffin, Ga., February 23.—That fleet flock of Bluebirds from Atlanta will place the Griffin cup, emblematic of victory in the G. I. I. A. tournament in their aviary, for the next year at least.

They do this by virtue of having defeated Riverside in an almost one sided game here Saturday night by the score of 29 to 10, but it must be inserted right here for the losers that no spectator ever obtained the idea that a University victory was so imminent until the final pistol shot had brought the hostilities to a close and David J. Bailey, president of the Griffin Chamber of Commerce, had made a speech of presentation and handed over the beautiful cup to Medlin, efficient captain of Coach Hodges' Atlanta crew.

This all happened after the Griffin High school team led by the indomitable Brewer had walked away from the Commercial High quintet, another Atlanta entry by a 29 to 14 score. This Brewer, but more about him later.

Big Crowd on Hand.

The new athletic home of Griffin was crowded to capacity for the final festivities, bound to close the tournament in all the glory it had begun with and proceeded with since last Wednesday night, and although Griffin was eliminated from the actual championship competition Friday night by Riverside, there was no diminution of enthusiasm obvious. The whole gang, from genial and most valuable Doc Gabe Gable to robust John Morrow, not to speak of Paul Slaton and others just as eminent, was on hand and fired with that particular Griffin brand of enthusiasm.

And that, my friends, is the enthusiasm they have to spare in Griffin, the sort of enthusiasm that can stage a whirlwind basketball tourney even while they are working overtime to land the spring training camp of the Atlanta Crackers. This correspondent believes most firmly, that Griffin has been keeping something from us. I believe confidentially that the outer edge of Spalding county holds a deep and fruitful quarry, from which enthusiasm in carload lots, fervor by the gallon and zeal by the ton can be mined at will.

It's the most effectively effervescent town I've ever seen but the games—just a minute. University triumphed by the same sort of unbeatable basketball that eliminated Tech High and then smothered Commercial. Medlin, a slick and accurate forward, Broadnax, a graceful and ubiquitous guard, and Wilder, a healthy center featured the occasion.

Take two, it was Medlin who shot the first goal of the game, after some three minutes had elapsed, and it was Medlin who shot the last basket of the evening. A free throw just before the time-keeper's whistle barked an end to the engagement and pronounced the Atlanta five the 1924 champions of the Georgia Interscholastic Athletic association.

Riddle Is Star.

For Riverside no brighter star could be named than Riddle, a husky chap who plays with enormous fervor and admirable ability. His scintillant qualities almost match those of Broadnax, for University, a lad who unconsciously is the pivot for all the Bluebird action, a stocky chap who dribbles gracefully and effectively constantly advances the ball but at no time loses sight of the fact that there are four more men on his team.

University won a glorious victory and there are none who will deny them their meed of praise, the fate of Tech High is now less a surprise than it was the night it happened. Simply because thier lack of apperance before crowds had never given fans an inkling of the power they possess.

Griffin is coming, mark this correspondent's words and the syllables that fall from the lips of all others inclined to speak. Coach Dick Taliaferro has done wonders in the three years of his athletic administration, and if he had nothing more than John Brewer to point to his work would never be called in vain. Brewer, despite the fact that he did not play with a finalist, is undoubtedly the class of the tournament. He is a left handed or rather an ambidextrous dribbler and just as Lew Tendler's fork handed delivery deceives the realm of cauliflower ears, so does John's dribbling and passing affect his cage opponents. In addition to this pleasing ability to get the ball down to his end of the court, he has an uncanny eye for the hoops.

Officiating Is Good.

No account of the lately demised tournament would be complete without a word of praise for the officiating, magnificently handled by Holt, of the O'Keefe Junior High school in Atlanta, and Matheny of the Atlanta Y. M. C. A. In every tournament we have ever witnessed prior to this there has been at least some little heckling of the officials.

The unpleasant quantity has been entirely missing from this embroglio. Both because Matheny and Holt have handled matters in an extraordinarily capable style and because the crowds and the participants have held good sportsmanship high above all other interests.

The Line-up.

U. S. B. (29)		R. S. (10)
Freeman (7)	r.f.	Holt
Medlin (8)	l.f.	Brisboy
Wilder (11)	c.	Keen (6)
Broadnax	r.g.	Riddle (3)
Beasley (3)	l.g.	Bray (1)

Substitutes: Riverside, Stanley for Brisboy, Brisboy for Stanley, Vaden for Holt, Holt for Brisboy, Stanley for Holt. Score end first half, U. S. B., 14; Riverside, 7. Referee, Matheny. Umpire, Holt.

Griffin Gets Third Place.

Griffin High cinched their claim to third place honors and made themselves prominent for the future by winning the first game 29 to 14.

Brewer, very naturally, starred for the Griffin lads with a total of 17 points, while Hartman and Wilensky starred for the losing Atlanta entry.

At the end of the first half, Griffin was leading 17 to 8, by dint of Brewer's exceptionally fine work. This lad shot 9 of his team's first half total.

The Line-up.

GRIFFIN (29)		C. H. S. (14)
Kirkland (7)	r.f.	Hartman (8)
Thompson	l.f.	Guthis
Brewer (17)	c.	Rudderman (3)
Caldwell (5)	r.g.	Wilensky (3)
Powell	l.g.	Horwitz

Popular Little Scrapper

Little Timmy O'Dowd, one of the best scrappers in the local fight colony, is shown in quite different pose from which the fans are accustomed to seeing. Tim is just recovering from a recent spell of sickness, but is fast rounding into shape for a grueling summer campaign, that is being outlined by his manager, James Mayson. Tim is rated as one of the coming featherweights in the game today and the youngster has quite a following among the local fight fans. Bouts with the first-raters in his division have been booked for this year. Local fans will watch the progress of this youngster during the coming year.

TENNIS GAINS POPULARITY * * * AT MAJOR COLLEGE SPORT

New York, February 23.—(Special.)—Tennis, as a college sport, is making rapid strides throughout all sections of the country. Both as an inter-varsity competitive sport and as a means of recreation for undergraduates, the court game is assuming a popular place among the leading intercollegiate athletic activities of the day. Reports received from every section of the country indicate that this popularity and activity is growing a-pace on the Pacific coast, in the south, the southwest, the central section of the United States and along the Canadian border as well as in the east.

Data collected by the intercollegiate association in conjunction with the United States Lawn Tennis association has developed a mass of interesting information bearing upon this development. A questionnaire was sent to the leading universities and colleges of the nation requesting replies to specific queries. Replies have been received to date from 102 institutions.

Of these, twenty-seven report that tennis is a major competition. In six other colleges it is classified as a minor sport carrying the award of a minor varsity letter. Reports from some eight universities indicate that the athletic board of control, or similar governing body are considering proposals to make tennis a major sport. Six institutions report the presence of tennis coaches, whose duties include the instruction of tennis team candidates in the finer points of the game. Almost without exception, all these colleges and universities state that they have tennis teams consisting of from four to ten players who engage in intervarsity team competitions and in one or more sectional or national intercollegiate championship tournaments.

These illuminating statistics regarding the spread of tennis as a college sport may be taken as a testimonial to the splendid qualities and appeal of the game. In addition, they also place in a prophetic light a statement made more than four years ago by Julian S. Myrick, then vice president of the U. S. L. T. A., who said in a discussion regarding the desirability of fostering tennis as a college sport:

Able to Continue Tennis.

"That brings up the point which is of fundamental importance in considering the whole question, and which sometimes is overlooked, namely, that of all the sports which appeal to those of school and college age, tennis is the only one that can be learned early in life and kept up for many years. Baseball, track, football, rowing—all these have their place, but at best that place is limited by considerations of time and opportunity. No matter how good an athlete may be in college, in the vast majority of cases his chance to enjoy such sports ends with his graduation. The average man can count on the fingers of one hand the men in his acquaintance, five years out of college, who take any active part in such games.

"Therein, lies their fault, in the opinion of those qualified to speak as experts regarding present conditions of business and homelife. They do not stay with a man during the years when they could do him the most good, and that is why the men who know the possibilities of tennis are so keen to spread its gospel. Anyone can play it, without expensive equipment or great outlay of time and money. Wherever a man goes, in the civilized world, he is likely to find tennis courts, as it is the one game which seems to be known everywhere. If he begins as a youngster he will have a means of health-giving exercise and recreation which possesses a definite value to him, because he can play it anywhere, any time."

Tennis was also the topic of considerable discussion at the annual meeting of the society of directors of physical education in colleges, held at Atlanta in December in connection with the annual meeting of the National Collegiate Athletic association. At that time a score of physical directors reported that the game was growing so rapidly in popularity among the students of their colleges that it was almost impossible to supply a sufficient number of courts and other facilities necessary to meet the demands. William H. Greer, director of physical education in an article relative to the application of exercises of Harvard stated that tennis was second in popularity among the freshmen of recent year classes who enrolled for exercise.

He stated that the student who enters Harvard as a freshman has, among other requirements or prescribed course, one in physical training. This course includes participation in some sport or physical activity for at least one hour weekly and this approved physical activity is interpreted to mean some sport, game or exercise under the control of supervision of the university. His report covered freshmen classes from 1919 to 1923.

In a table of the most popular sports covering this period, tennis was second, having been elected by 720 men. Rowing, the first on the list, led with 800. Squash, the most adaptable indoor form of tennis was third on the list, having been selected by 672 men.

More detailed statements showed that the class of 1927 selected tennis as a second most popular form of recreation, there being 162 elections of this course. The requirements also include the selection of some form of indoor exercise and for the winter of 1923-4, 330 students named squash as their choice. In the spring outdoor courses of 1922, tennis led the entire list with 222 selectors; the other sports in their order of popularity being, rowing, 193; track, 86; baseball, 62. While squash fell off with the opening of the outdoor season, being close to last on the list with 18.

According to the statistics compiled at Harvard, the demand for squash and tennis courts is always well in advance of the supply. The report states: "It is difficult to estimate the number who would play the game if there were more courts available. In 1919-20 there were 15 courts. In 1922-23 there were 22. The total for 1923-24 was 30 courts. The same condition prevails in tennis. Fifteen new courts are being constructed because the 65 we now have fail to accommodate the large number of men who desire to play the game." From this, it will be seen that Harvard will have 80 tennis courts in the spring of 1924.

Kentucky Beats Ga. Tech Quintet

Lexington, Ky., February 23.—(Special.)—By a score of 33 to 27, the University of Kentucky basketball team won from the Golden Tornado of Georgia Tech here tonight, in their last game of the season until the S. I. C. tournament which takes place in Atlanta the latter part of next week.

The game was hard fought, well played throughout with no chance of deciding a winner until the last few minutes of play. Tech had many chances of winning, but could not give the punch in the pinches.

Tech is also an entrant in the tournament in Atlanta, and if these two teams should meet in the tourney, it would be more exciting than any game that could be staged. Tonight's battle kept the fans almost on their heads, until the last whistle blew announcing that the "fun" had ended.

Columbus Club Sells Former Major League Star to Locals; Training List Is Announced

BY HENRY ALLEN

Fulfilling his promise of several months ago that a high-class first baseman would be purchased to hold down the first sack during the coming season, President Jack Corbett announced Saturday that Dick Burrus has been bought outright from the Columbus, Ohio, club of the American association.

The purchase of Burrus completes the number of players promised to make up the Cracker personnel during the coming season, with the exception of two pitchers from the major leagues, who will join the club during the training season.

Burrus started out with the Columbia club in the Sally league and was sold to the Philadelphia Athletics in 1919, and remained with Connie Mack's outfit until 1922 when he was sold to Columbus. In 1922 his record was 61 runs, 157 hits for a total of 217 bases, 32 two-base hits and 4 three-base hits and 6 home runs in 139 games. His batting average was .306, while he fielded .982.

In 1923 while with Columbus he played in 120 games with a batting average of .309 and fielded .979. He made 62 runs, 123 hits, 25 two-base hits, 7 three-base hits and 14 home runs. He is 26 years old, 5 feet 11 inches tall and bats and throws left-handed.

Corbett started negotiations for his purchase during the big baseball meeting in Chicago last December, but was only able to come to terms with the Columbus authorities on Saturday. The purchase price was not announced.

Stupp Quits.

Harry Stupp, the shortstop traded to Beaumont for Mike Burke, will not play professional ball this season and transportation to the training camp in Griffin will not be forwarded.

Although Stupp will not report, the Cracker prexy announced the list of players that have been ordered to report to Manager Niehoff in Griffin. The list of batterymen who have been forwarded transportation are:

Pitchers, Karr, Morrison, Spates, Sheppard, Schwartz, Miller, Lewellyn, Mohardt, Niehaus, Francis, Tecarr and Slappey.

Catchers, Haworth, Brock and Baskette.

The infielders to report in Griffin March 10 are:

First base, Burrus and Mueller; second base, Manager Niehoff; third base, Ring and Smith; shortstop, Wight, Hillis and Krehmeyer.

The outfielders are Blackstock, McCabe, Zoellers and Heck.

This totals 28 men to make the trip, but two other pitchers expected will bring the quota to thirty. Of the pitchers in question, one will be a right-hander and the other a portsider.

The addition of Burrus runs the total players purchased by the Atlanta owners to 12 since the close of last season, and only one of these is without class A or higher experience. There is no doubt but what the Atlanta owners were forced to draw on their bank account considerably.

At the close of 1923 season Corbett and Michalove, the two owners, decided that a working agreement with a major league club was a fine thing to have, but could not be depended upon to furnish capable players for the positions at the time they were most needed.

Decide to Purchase.

It was decided to go out in the open market and buy the players needed for the Atlanta club and the purchasing policy has been to buy only players that on their record should beyond doubt make good with a winning club in the Southern league.

The owners figure the present lineup a great deal stronger than the 1923 aggregation at any time last year. It is admitted that the Crackers should have finished higher than fourth place and only a half game out of third.

Only seven of last year's team are now on the roster for this season and are as follows: Karr, Morrison, Niehaus and Lewellyn, pitchers; Ring and Heck and Johnny Brock. It is also certain that all of these will not be retained this year.

With a new manager and practically a new club the Crackers should prove a great attraction around the circuit especially if they hit the stride that the club's playing strength should deserve.

With such a team and the finest playing field in the south there is no doubt but what Atlanta will break all attendance records.

Jack Kearns Is Expected To Confer With Rickard

New York, February 23.—Plans for the 1924 heavyweight boxing program are expected to take definite shape next week as a result of the arrival in New York today of Jack Dempsey, the title holder, accompanied by his manager, Jack Kearns.

Kearns said tonight he expected to resume early next week conferences with Tex Rickard on the prospective return match with Tommy Gibbons, who already has accepted the promoter's terms for a match here early in June.

Kearns also expects to discuss details of a return match with Luis Firpo or a bout with the winner of the prospective Firpo-Wills' contest, which may take place in July. Providing Dempsey succeeded in disposing of Gibbons, his second match would take place in September.

If it is staged, however, the Firpo-Wills encounter probably will not be promoted by the New York syndicate headed by Lew Raymond. Raymond has obtained tentative agreement of both fighters to terms involving a half million dollar purse, but his withdrawal, forecast as a result of a deadlock with Firpo over the place of deposit of a $50,000 preliminary forfeit, may take place definitely within a day or two.

Billy McCarney, Firpo's business representative, said tonight he would advise Firpo to cancel negotiations with the Raymond syndicate unless there is a change in the present situation, so that other offers McCarney says have been made for the contest may be considered.

McCarney declined to reveal the sources of other offers for a Firpo-Wills battle, but indicated one was on behalf of Rhode Island interests.

ATHLETIC CLUB QUINTET * * * SWAMPS STRONG B. A. C. Five

Birmingham, Ala., February 23.—(Special.)—The Birmingham Athletic club lost to the Atlanta Athletic club here tonight in the final game of the local club's basketball season by the score of 50 to 28. The Atlanta team took the lead in the first few minutes of play and showed their superiority in all departments of play throughout the game. This is the first time in three years that the Bean boys have been able to defeat the Blues on this court, a fact which makes this victory an even greater triumph for the Atlantans.

The Atlanta team was on the offensive practically all through the game except during a few moments of the last half when they had to withstand a hard spurt of the local team. The A. A. C. offensive was too much for the local boys and their shots were too accurate. The Blues could not keep the score down by stopping the Atlantans nor could they work their own offensive well enough to keep the score anywhere near even.

Bryan at center for the A. A. C. was probably their most valuable man as he was second highest in points, started the Atlantans' plays off as they needed to go and was ever and again breaking into the B. A. C.'s passing to take the ball for his team.

Singleton Is Star.

Singleton, shooting with almost perfect aim from all distances and angles, was the high scorer of the contest. Bass seemed to be put to it on account of the heat but was always in the proper place to receive a pass and his passing was practically perfect. Sullivan and Ferrell made the going hard for the Blue offensive and made about the best showing of any pair of guards that have appeared on this court this season.

Hahn, for the B. A. C., led his team in points and was the leader in all the successful plays. He had hard luck on some of his shots and was not going at his usual pace but even at that he played a great game.

Ollie Hilburn was fairly successful with his shots and played a good floor game. He was probably the man next to Hahn in value to his team. Montgomery was the most aggressive member of the local team but was not handling the ball with his usual ease and perfection. Mandy was not able to get his shots away quickly enough and the guarding was too close for him. He got in one pretty shot. Leake played a good back guard but could not prevent the Atlantans' longer shot which were the winning factor in the game. Laughinhouse, who went in during the last half, played with his usual fight and determination.

The Line-up.

A. A. C.		B. A. C.
Singleton (20)	rf.	Mandy (3)
Bass (9)	lf.	Hilburn (10)
Bryan (18)	c.	Hahn (12)
Sullivan (2)	rg.	Montgomery (3)
Ferrell (2)	lg.	Leake

Substitutes: A. A. C., Jenks for Bryan, Slake for Sullivan; B. A. C., Laughinhouse for Montgomery; Montgomery for Mandy; Mandy for Montgomery, Floyd for Mandy. Referee Owen (Georgia).

Breaks Record For Speed Boats

West Palm Beach, Fla., February 23.—By piloting Miss Quincy VI. a mile in 1:31 1-5, Cliff Padgett, owner, Peoria, Ill., set a new world's record for speed boats that have cylinder displacement of 151 cubic inches in today's time trials in the Palm Beach Yacht club's midwinter regatta which ended with today's events. In three trials at the mile mark, Miss Quincy VI. made an average of 1:34 3-4.

The Margaret III., in the first meeting of the champion 151's today, also established the American championship in competition, covering the five-mile course in 9 minutes 10 seconds. The boat is owned by J. A. Steinmetz, I. E. Selby and W. T. Conover, of Quincy and Peoria, Ill., and was entered from Quincy. She was driven by Steinmetz. Other boats competing were Miss Broadway, owned and driven by Gerald T. White, New York city; Miss New York, owned by Kenneth Maclea, of New York, and Any Old Thing, owned by Clifford S. Hadley, of New York.

An afternoon event that thrilled thousands who lined the ocean front at Palm Beach and at different points as far as 17 miles down the coast, was the cruiser race, in which there were five entries. The course was 35 miles and was taken handily by Venture, owned by Harry Hammond, New York.

In this race Flo Ziegfeld's Sally was second and J. S. Cosden's Crimper third. The Tryster, J. L. Replogle's boat, was fourth. The W. J. Conners III., owned by the Buffalo capitalist, was a poor fifth, having developed engine trouble.

The Venture's time was 2 hour, 2 minutes and 35 seconds. The vessel is equipped with three motors and develops 1,300 horsepower.

Will Fight Joe Lohman At Auditorium March 7

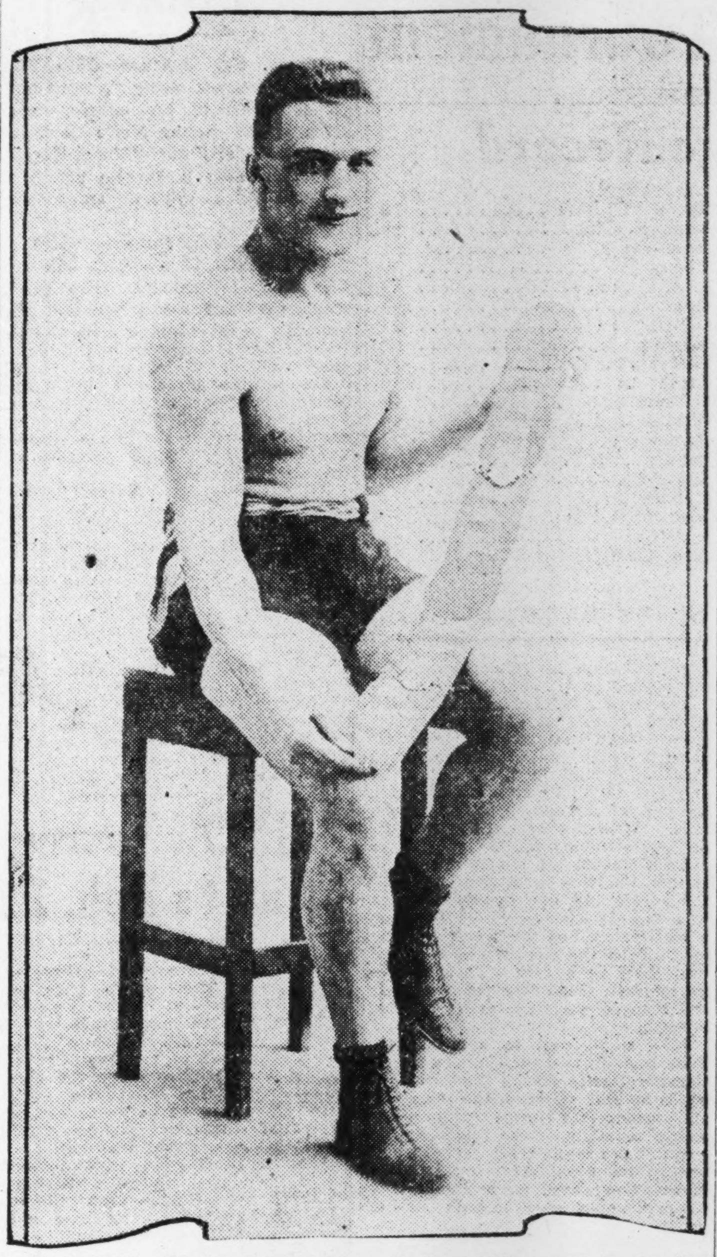

Jeff Smith, the "uncrowned king of the middleweights," who has been matched with Joe Lohman, the Toledo light-heavy, March 7. Smith is one of the best in the game today and ranks right at the top of his profession. Fans are anxiously awaiting the time of the fight.

FIRST S. I. A. A. CAGE TOURNEY * * * STARTS MONDAY IN MACON

Macon, Ga., February 23.—(Special.)—Six basketball games will comprise the playing schedule for the first day of the Southern Intercollegiate Athletic association tournament, starting here Monday afternoon at 2 o'clock, when Louisiana college will stack up with the outfit representing Presbyterian College of South Carolina.

The initial day's contests will be brought to a close at 9:30 o'clock Monday night, when Centre college and the Citadel will furnish the thriller in the nightcap affair.

The drawings for playing time were conducted this afternoon, when a final meeting of the committee in charge was held in Macon. The games slated for the first day are about the best that can be found, and should prove to be more than interesting from a spectator's standpoint. In all, fourteen quintets will compose the field for the tournament, after Transylvania and Sewanee have dropped out of the running.

Mercer university is a decided favorite to cop the championship laurels in the tourney, with a probability of Georgetown college and Furman university furnishing stiff opposition in Mercer's bracket, the University of Chattanooga and Centre college are also considered to be dark horses in the meet.

Georgetown will have a tough time downing Newberry college in the afternoon, while Wofford is to be considered an easy winner over Howard college in the first encounter at night. Not much dope is available on the Louisiana College and Mississippi college quintets, but both have been reported as pretty strong around their home territory. All arrangements have been made to care for the visiting players, and they will be entertained socially while guests of Macon.

Johnny Graves, of Atlanta; Charlie Bernier, of Hampden-Sydney, and L. S. Irwin, of Birmingham, will be the officials for the tournament, it was announced yesterday at a joint meeting of the committee in charge. The second round of play should be about the best of the first three days, bringing together some of the best outfits entered in the event.

Schedule For Monday.

2 O'Clock—Louisiana college vs. Presbyterian college.

3 O'Clock—Mississippi college vs. Birmingham-Southern.

4 O'Clock—Georgetown college vs. Newberry college.

7:30 O'Clock—Wofford college vs. Howard college.

8:30 O'Clock—Mercer university vs. Millsaps college.

9:30 O'Clock—Center college vs. The Citadel.

MERCER TAKES SECOND GAME * * * FROM GEORGIA QUINT

BY MILTON K. WALLACE

Macon, Ga., February 23.—Mercer made it two straight from the University of Georgia quint, winning the final of a two-game series, 35 to 18, here tonight. Four thousand howling fans packed the sports arena to witness the cream of the conference go down in defeat before an association team.

Colonel Simmons, the wild Irish Rose from Tennessee, played the game of his career. Jarred garnered 15 of the points made by the Baptists and should be presented with a sharpshooter's medals. It was his swift movements over the polished board, his cool-headedness and timely shots that accounted for Mercer's victory.

Georgia has anything but a weak basketball team. The same grim determination that has always been so characteristic of Georgia teams, whether winning or losing, marked their playing of last night. They never once slackened the terrific pace, but Mercer's stride was too fast for them to cope with. They fought gamely with sure defeat staring them in the face.

Ejected From Game

Capt. Ed Gurr, Georgia pivot man, and George Harmon, Mercer guard, were ejected from the game in the last period for committing too many personal fouls.

Mercer swept off into a six-point lead in the first few minutes of play, and never once did Georgia threaten. Over anxiety on the part of the Georgia crew spoiled several shots that might have gone for markers.

Richardson led his teammates in scoring, getting 6 points, two of these being on fouls. Gurr came second with two baskets and a foul. These two players, on whom rests the brunt of Georgia's offense and defense, were guarded too closely for any easy shots.

Line-Up

GA. (18)	POS.	MER. (25)
Williams (2)	f.	Smith (5)
Richardson (6)	f.	Pope (6)
Gurr (5)	c.	Simmons (15)
Bennett (1)	g.	Harmon (7)
Weeks (4)	g.	Ellison (3)

Substitutions — Mercer: McWilliams for Ellison; Lawrence for Smith; Smith for Lawrence; Ellison for McWilliams.

Georgia: Pound for Williams.

Score end of first half: Mercer, 19; Georgia, 7.

Referee: Johnny Graves.

Umpires: Charlie Bernier.

Prout Is Named Committee Head

New York, February 23.—William C. Prout, of Boston, president of the Amateur Athletic union, heads the committee which will select the track and field athletes carrying America's colors in the 1924 Olympics at Paris, according to announcement today of the list of Olympic and A. A. U. committees for the year.

Chairmen of five other committees which will select Olympic competitors in as many different branches of sport are: Swimming, John T. Taylor, Pittsburg; boxing, William H. Cuddy, Boston; gymnastics, Roy E. Moore, New York; wrestling, C. W. Streit, Jr., of Birmingham, Ala., and weight lifting, Thomas J. Tracy, New Haven.

Mr. Streit was also appointed chairman of the A. A. U. committee on wrestling.

Cadet Quintet Defeated by Simpson

Auburn, Ala., February 23.—(Special.)—Simpson High of Birmingham won the championship of the third annual Cotton States tournament tonight when they defeated the fast Georgia Military Academy team by the close margin of a 26 to 18 score. Simpson in winning the championship honors tonight is the first Alabama team to win the Cotton States competition. The first meet in 1922 was won by Tech Hi, while the meet in 1923 was copped by G. M. A.

The game tonight that climaxed the three days' athletic activities on the Plains was fast and furious. While the Tornado maintained a narrow lead during the whole game, the margin was too close to be comfortable. At the close of the first frame the score favored Simpson in a thirteen to seven count.

C. Byrd with a total of fourteen points maintained his fine shooting record which has drawn notice since the preliminary tryouts. He was ably assisted by C. Vincent, who in addition to his fast dribbling and passing hit the baskets for eight counters.

Hearn with nine points lead in the G. M. A. score. Patton totaled five. The guarding of Ferguson for Simpson and Beatty featured in the evening's defensive work.

The Line-up.

G. M. A. (18)		SIMPSON (26)
Patton (5)	r.f.	C. Vincent (8)
Matthews	l.f.	Ellis (2)
Hearn (9)	c.	Bryd (14)
Ogletree (4)	r.g.	Wilkins (2)
Beatty	l.g.	Ferguson

Referee, Dudley (Auburn.)

Presented With Cup.

Immediately following the final game Coach Wilbur Hutsell presented to the winning team the president's cup and to the team ranking second the alumni cup. Significant awards were made the teams and individuals in the teams finishing in the first, second, third and fourth places.

The tournament this year has brought to light a number of prep school stars. As has been the case in previous seasons the centers probably showed the best ability in their department.

Among the most promising forwards were included O'Brien, Dadeville; Reed, M. B. A.; E. James, Lee County; Nickerson, Leeds; Patton, G. M. A.; Motlow, Chattanooga; C. Vincent, Simpson; Kamilsky, Sidney Lanier; Phillips, Chambers Hi; Brewster, Chambers High.

Among the best centers were Byrd, Simpson; Watson, Dadeville; Richards, Chambers; Aders, Leeds; Hearn, G. M. A.; M. Vines, Alliance.

The guards for the honor mention include: Ferguson, Simpson; Wilkins, Simpson; Beatty, G. M. A.; Young, Montgomery Bell; Littleton, Leeds, and Vickery, Lee County.

The highest scoring teams were the championship winners: Simpson with a total of one 160 points with G. M. A. ranking second with 104.

Simpson also furnished the highest scoring individual, in C. Byrd with 67 points, with C. Vincent also of Simpson, and Hearn of G. M. A. tying for second honors in scoring with 48 points each.

With the end of the third annual meet of the Cotton States competition the most successful session of the scholastic gathering was brought to a close.

The clock-like precision of all details featured throughout. The various coaches presented their teams as scheduled and not a single delay was registered during the entire session of fifteen games for the lack of participants.

Good Officiating.

The officiating this season has received the heartiest commendations by the participating teams and school officials in charge of the many teams entered. The officiating personnel consisted of "Pat" Patterson, former star Auburn athlete; "Fred" Frederick, Carnegie Tech floor star, and Charley Dudley of last year's Auburn varsity basketball team.

One room in the gym where the tourney was held had been equipped with telegraph tickers, tables, etc., and transformed into a metropolitan news dispatching bureau. E. D. Ball, Auburn student handled the news dispatching throughout the session.

Good crowds made up of Auburn townspeople, visiting athletes and high school officials attended the various sessions. Auburn students stopping by for periods in which no classes were scheduled, swelled the attendance records of the meet.

CADETS REACH TOURNEY FINALS.

The Georgia Military Academy Cadets left the Lee County Hi team in the semi-final brackets and resumed their journey to the finals Saturday afternoon in the second of the semi-final contests when they administered a 29 to 21 defeat to the Lee County team of Auburn.

While Captain Henry Patton played conspicuously in the Cadet victory the main theme of the story should be too "much Hearn." Hearn stalked to and fro between his post at center and the Cadets basket in his usual cautious manner contributing to the steadily increasing College Park total.

When Auburn advanced the ball into their shooting zone Hearn's altitudinous form loomed up under the basket to intercept Auburn's trys at the ring. The star center, after starting the ball Cadet,-ward, then proceeded to his own basket where he was always greeted by a multitude of flinging hands endeavoring to halt the scoring mechanism of the Georgians.

Patton's thirteen points out-numbered Hearn's total of 12 for the game but the Auburnites being short of stature found their efforts greatly handicapped when they tried to stop Hearn. Beatty and Ogletree played a good game at guard.

For the losers E. James at forward played his same sensational game and featured the Auburn play with his quick pivoting and passing. Vickery, who played jumping center and guard, handled his position as well in the game today as any guard that has been seen on the floor.

The Line-up.

G. M. A.		AUBURN HI
Patton (13)	r.f.	E. James (8)
Mathews (1)	l.f.	L. James (4)
Hearn (12)	c.	Vickery (2)
Ogletree (3)	r.g.	F. James (2)
Oliver	l.g.	Tamplin (1)

Substitutes: Auburn High, Mul-

Contiued on Page 4, Column 3.

JEFF SMITH AND JOE LOHMAN SIGNED FOR FIGHT HERE

★ ★ ★ ★ ★ ★ ★

Tech Quintet Enjoys Fair Success During Season

Jacket Five May Stage Big Surprise During Southern Conference Tournament

Tech's Cage Record

Date	Tech	Opponents	
Dec. 28	31	Macon "Y" Blues	28
Dec. 29	39	Savannah Club	29
Dec. 31	32	Jacksonville "Y"	31
Jan. 1	28	Albany "Y"	39
Jan. 4	23	A. A. C.	53
Jan. 5	48	Clemson	13
Jan. 11	39	Auburn	24
Jan. 12	36	Furman	42
Jan. 18	26	Mercer	29
Jan. 19	20	Mercer	36
Jan. 26	28	Alabama	33
Feb. 2	36	Miss. A. and M.	40
Feb. 8	39	Clemson	22
Feb. 9	33	Auburn	18
Feb. 12	34	City "Y"	26
Feb. 15	24	Alabama	31
Feb. 16	28	Miss. A. and M.	53
Feb. 19	33	J. P. C.	41
Feb. 22	23	U. of Chattanooga	19
	600		587

The above totals do not include the game last night against Kentucky.

BY JOHN STATON.

The season record for the Georgia Tech basketball team (exclusive of the Kentucky game) brings to light many illuminating facts. In the first place, of the nineteen games recorded, Tech won 9 and lost 10, a percentage of 474. Not counting the Kentucky game, Tech totaled an even six hundred points for the season, the opponents combined 587 points. Tech's average points per game, not including the Kentucky game, was 31.6, while the average per game of the opponents is 30.9.

In the college games alone, Tech has won five and lost seven. Tech has defeated Auburn twice, Clemson twice and Chattanooga. Tech has been defeated twice each by Mercer, Alabama, and Mississippi A. and M.

It is well to note that the lowest score to which Tech was held during the season was twenty points. That feat was accomplished by Mercer in Macon. Mississippi A. and M. deserves credit for handing Tech the worst licking administered by a college team. That score was fifty-three points. The game was played in Starkeville. The A. A. C. also scored 53 points against Tech earlier in the season.

The highest score which Tech was able to register against an opponent was forty-eight points against Clemson in Clemson. Incidentally that is the only time during the season that Tech shot as many as forty points in one game. The lowest score to which Tech held an opposing team was nine points. This feat was accomplished against the Savannah Protestant Club in Savannah.

In reference to the approaching tournament, the record printed below does not show Tech to have the most wonderful chance in the world. True, Tech has only been defeated by three college teams, but all three have defeated the Yellow Jackets twice within the season.

Even granting that the winner should come from either Alabama or Mississippi (Mercer will not enter the S. I. C. tournament) then at best, Tech could only hope for a third place. But there are several other good teams in the south which have not yet been considered, namely, Georgia, Vanderbilt, and North Carolina.

Is Not Favorite.

Strictly speaking, Tech will not rule as a great favorite when the big show starts, but all teams will enter that show on an equal footing, and Tech will have an equal chance with the rest to go through to glory.

The defeats handed to Tech by Mississippi A. and M. were much more decided than those coming from Alabama. Which might indicate that Mississippi had the better team. Yet only last week, Alabama defeated Mississippi on its own court in Starkeville. Which proves that statistics are not always infallible.

Tech started off the season with a victory, and won three straight games. Then Tech lost two in succession and won two in succession. Then came a real slump, and Tech lost five in a row. Then the tide turned and Tech won three in a row. Then to even up matters, Tech lost three straight, and then defeated University of Chattanooga.

It is significant to note that the Tech lineup has been changed no less than five times during the year. That had a marked effect on the team play, and undoubtedly slowed up the performance in many of the games.

But there is hope yet. The present line-up has been intact for about six games now, and is behaving more like a finished machine with each appearance.

Perrin League To Close Soon

As the season draws to a close in the Perrin league there is a hot scramble for the various positions as no team can be sure of it's final standing until the last games have been played.

The Power club and the Boethians are still tied for the leadership of the league and barring an unexpected defeat for either team, an extra game will be required to finally determine the winner.

While the Company "E" five now occupies third place, Southern Spring Bed is close on their heels and a defeat for Company "E" would place the bed boys on even terms with them.

Westinghouse and the Elk Troubadours are waging a hot fight for the cellar position with the Elks holding the advantage at this time.

While the Power club and the Boethians hold a commanding lead at this time and one that can not be overcome, yet the Southern Spring Bed company five have showed a marked improvement of late and may yet be a factor in deciding the ultimate winner by putting over a win against one of the leaders.

The game last week between the Boethians and the bed boys was by far the best of the week and it required an extra five minute period for the Boethians to subdue them by a two-point margin. The Power club plays the Southern Spring Bed company next Wednesday night and this will probably be one of the best games of the night.

The League Standing.

Name.	Played.	Won.	Lost	Pct.
Boethians	8	7	1	.875
Power Club	8	7	1	.875
Company "E"	7	3	4	.429
Elks	7	2	5	.286
Southern Bed	8	2	6	.250
Westinghouse	8	2	6	.250

Junior Rifle Corp Growing

Two hundred thousand members in 1924.

That's the aim of the Winchester Junior Rifle corps. This rapidly growing and fully deserving organization has a membership of 120,000 at this writing. Ten thousand new members each month will put the proposition over—that is, 2,500 new members a week for the balance of the year. That's a pretty big job but with the youngsters who are most enthusiastic in putting over the membership drive the goal should be reached. General Pershing, General Morrow, Colonel Mumma, Major Whelan and all other army officers who have knowledge of the W. J. R. C. are high in its praise. It does something for the youth of the nation that no other organization has done or can do.

More than 50,000 medals have been awarded as prizes in the past five years in the developing of target shooting, and this gives every indication of being another big year as 691 were given in January, as follows: Promarksmen, 270; marksmen, 155; sharpshooters, 74; bars, 170; experts, 16; instructors, 6.

The medal winners in this state follow: Thomas Willingham, Baynard Willingham, Jr., Stanton Algee, all of 207 East Rugby avenue, College Park.

Hair Stays Combed, Glossy

Millions Use It – Few Cents Buys Jar at Drugstore

Even stubborn, unruly or shampooed hair stays combed all day in any style you like. "Hair-Groom" is a dignified combing cream which gives that natural gloss and well-groomed effect to your hair—that final touch to good dress both in business and on social occasions. "Hair-Groom" is greaseless; also helps grow thick, heavy, lustrous hair. Beware of greasy, harmful imitations.

PILES CURED WITHOUT SURGERY

An instructive book has been published by Dr. T. W. Hughes, the noted rectal specialist of Atlanta. This book tells how sufferers from Piles can be quickly and easily cured without the use of knife, scissors, "hot" iron, electricity or any other cutting or burning method, without confinement to bed and no hospital bills to pay. This book is free to persons afflicted with piles. **Examination and consultation free.**

DR. T. W. HUGHES 18½ N. Broad Atlanta, Ga.

ATHENS MEET TO START SOON

Athens, Ga., February 23.—(Special.)—Northeast Georgia's third high school basketball tournament, sponsored by the Young Men's Christian association and the Banner-Herald, opens here next Wednesday afternoon at 2:30 o'clock with 32 teams competing.

Larry Conover, formerly coach at the University of Georgia, will referee the tournament. The Young Men's Christian association will give a trophy to the winning team and the Banner-Herald a trophy to the player most valuable to his team. C. W. Jones, physical director of the Young Men's Christian association, is manager, who, with Bryan Lumpkin, sporting editor of the Banner-Herald and one other man, compose the executive committee.

Washington vs. Eastonolle and Greensboro vs. Canton open the tournament, the first teams at the Young Men's Christian association, and the latter at the auditorium.

The first day the following games will be played: Washington vs. Eastonolle, Baldwin vs. Warrenton, Buford vs. Arnoldsville, Elberton vs. Maysville, Lawrenceville vs. Reed Creek, Cornelia vs. Logansville, Watkinsville vs. Grason, Ila vs. Bogart, Greensboro vs. Canton, Athens vs. Jefferson, Commerce vs. Dacula, Winder vs. Mansfield, Carpesville vs. Cumnings, Royston vs. Hartwell, Lavonia vs. Brazelton, Colbert vs. Gainesville.

S.G.A.A. Tourney Starts Feb. 27

Adel, Ga., February 23.—(Special.) The opening game of the boys' basketball tournament of the Southwest Georgia Athletic association will be played Wednesday, February 27, at Adel. This will be the first of twenty games that are to decide the championship of that association. The first game will be between Adel and Sylvester, those two teams having been the first in the drawings.

For the past several weeks preparations have been made for the entertainment of the more than two hundred boys that will participate in the tournament and Adel is ready to take care of them until they are eliminated. Plans for carrying on the tournament have been carefully worked out and everything is in readiness to make this tournament the best that south Georgia has ever seen. The indoor court, which is new, has been carefully worked over and the seating capacity has been more than doubled in preparation for the crowd that will be on hand to see the games.

In the drawings, quite a few rather closely matched teams are scheduled to play and some real basketball will be seen on the Adel court. The games are to be refereed by Charlie Morgan, of Macon, assisted by someone of his choice. This is sufficient to insure good, clean ball and the games are fast enough to satisfy the most particular.

According to the dopesters, the final game may go to any one of five—Pelham, Ashburn, Nashville, Pavo, or Adel, not to mention Edison, which has recently entered the association and is looked upon as something of a dark horse. Dope has been upset so many times, however, that it is unsafe to predict the ultimate winner.

Adel is expecting a big crowd and is preparing to take care of them. Superintendent Pettis has been hard at work ever since it was decided to stage the tournament in Adel and it will be largely due to his efforts that the tournament is a success.

Hitch Develops In Firpo Fight

New York, February 21.—A further hitch has developed in the negotiations of a New York syndicate for a Luis Firpo-Harry Wills heavyweight battle in July which may bring an abrupt end to the project, it was disclosed tonight.

Lew Raymond, spokesman for the syndicate which had obtained the verbal agreement of both Wills and Firpo to terms calling for a half million dollar purse, declared he would not accede to Firpo's demand that a $50,000 preliminary forefeit be posted in a Buenos Aires bank as evidence of good faith.

"We are willing at any time to post the $50,000 to Firpo's credit in escrow in a New York bank to bind our part of the bargain," said Raymond, "but under no circumstances will we put that amount in a Buenos Aires depository. From our point of view there is too much risk involved, together with uncertainty as to Firpo's future situation with two fights, with Lodge and Spalla, on his program in the next few weeks. I have so notified William McCarney, Firpo's representative here, and am waiting for the South American's answer."

G. M. A. QUINTET LOSES TO SIMPSON

Continued from Page 8.

lins (4) for L. James; referee, Frederick (Carnegie Tech.)

SIMPSON WINS OVER CHAMBERS, 41 TO 21.

The fast Simpson Tornado passed to the finals when they defeated the Doughty Chambers County High team by a score of 41 to 21.

SIMPSON	Pos.	CHAMBERS
C. Clin't (16)	r.f.	Brewster (4)
Ellis (1)	l.f.	Phillips (8)
C. Byrd (17)	c.	Richards (4)
Ferguson (1)	r.g.	Denby (3)
Wilkings (4)	l.g.	Swan (2)

Substitutes: A Vincent (2) for Ellis, Referee, Dudley (Auburn.)

SIMPSON WINS OVER CHAMBERS, 41 TO 21.

The fast Simpson Tornado passed to the finals when they defeated the doughty Chambers County High team by a score of 41 to 21.

The line-up:

SIMPSON	Pos.	CHAMBERS
C. Vincent (16)	r.f.	Brewster (4)
Ellis (1)	l.f.	Phillips (8)
C. Byrd (17)	c.	Richards (4)
Ferguson (1)	r.g.	Denny (3)
Wilkings (4)	l.g.	Swan (2)

Substitutes: A. Vincent (2) for Ellis. Referee, Dudley (Auburn).

Popular Ansley Park "Pro"

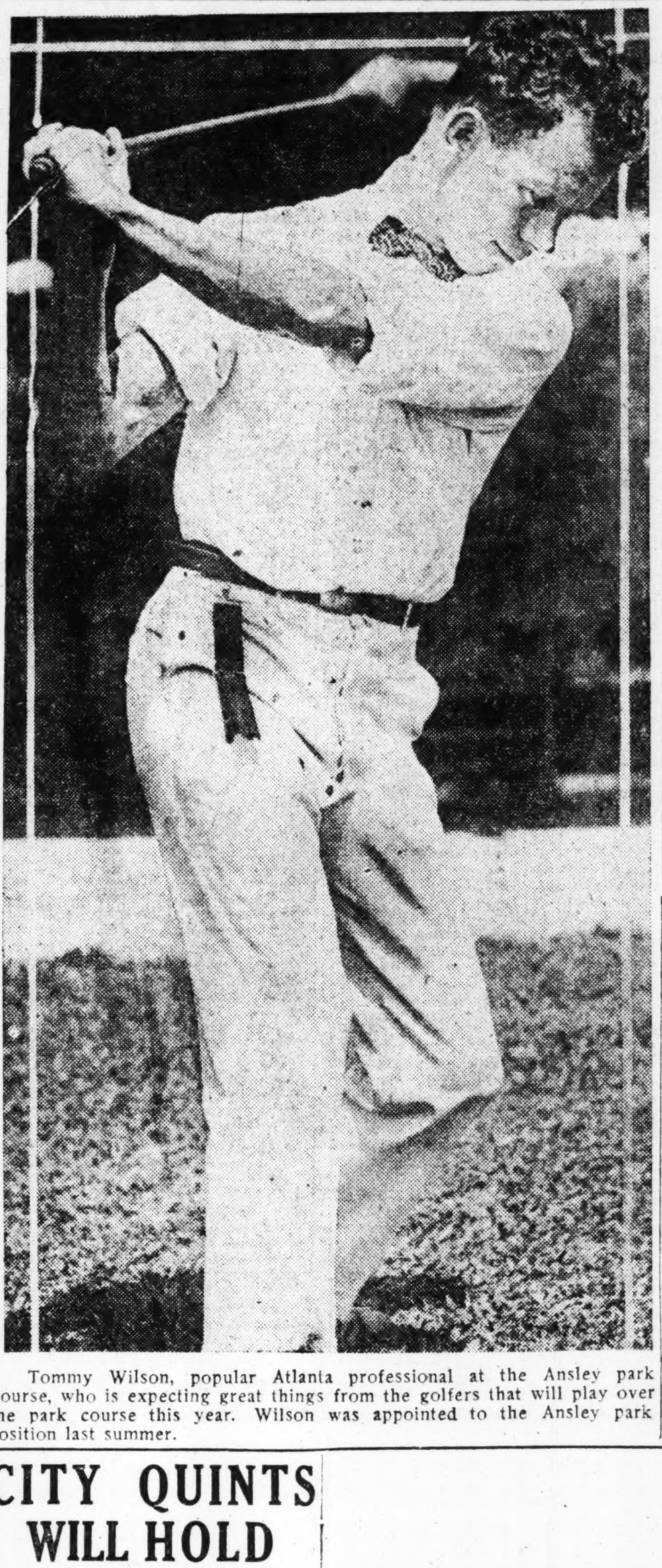

Tommy Wilson, popular Atlanta professional at the Ansley park course, who is expecting great things from the golfers that will play over the park course this year. Wilson was appointed to the Ansley park position last summer.

CITY QUINTS WILL HOLD TOURNEY

The second annual city amateur basketball tournament promoted by the Atlanta Central Y. M. C. A. will play the first games on Tuesday, March 4, for the city amateur championship.

Any team in the city which is a member of the amateur league may enter under the following regulations:

"Team must have been organized previous to February 1, 1924, and must have played on a regular schedule of games and only those players who were members and have taken part in games previous to February 1 will be eligible to play.

"The amateur rule will be strictly adhered to, and the committee from Central Y. M. C. A. on the tournament reserves the right to reject any player or team that fails to live up to these qualifications.

"A suitable trophy will be awarded the winning teams in each division, there being a light and heavy division. The lights being a team average under 140 pounds and the heavies 140 pounds and over.

"Entry blanks will be mailed Tuesday and any team wishing to enter, may apply for blanks at the physical office of Central Y. M. C. A. and receive information by calling I. C. Matheny, physical director, Ivy 0861."

Draughon Teams Divide 2 Games

Demorest, Ga., February 23.—(Special.)—With only one point difference in both games, the Draughon's business college of Atlanta, and the Piedmont college fives, broke even in a twin bill offered to the fans of Demorest here tonight. The first game on the card was between the Draughon's girls and Piedmont girls, and final score was Draughons 10, Piedmont 11.

And to make things more exciting, the Draughon boys came and had 25 points to their credit when they emerged from the court, while the Piedmont boys had 24, just one measley point. But one point can win a basketball game without any question.

For the Atlanta girls, Miss Head and Miss Short played a remarkable game, while Miss Carter came in the limelight for Piedmont. The whole boys' team played a prominent role in giving their team victory. Jones did some extra good work for Piedmont.

Woman Golfers Select Dates

Chicago, February 23.—The Women's Western Golf association has picked August 4 to 9 as the time for the western championship which will be staged at the Onwentsia club here, it was announced today. The date was advanced nearly a month over the usual time to give the contestants an opportunity to rest for the national championship to be held in the east the first of September.

ALONSO WINS MATCH FROM MURRAY

Buffalo, N. Y., February 23.—In a match replete with sensational features Manuel Alonso, Spain, today defeated R. Lindley Murray, of Niagara Falls, former national champion, 2-6, 6-3, 6-3, in the annual indoor invitation tennis tournament of the Buffalo Tennis and Squash club. Murray's dazzling service and his perfect volleys from mid-court won him the first set. In the second, Alonso's backhand was brought into play and he repeatedly passed Murray at the net or at the side lines, forcing the Niagara Falls man into numerous errors. Alonso continued his fast pace in the third set and led at five games to one when Murray, in a flash of his earlier form, picked up two games but his rally was short lived and Alonso took the ninth game and the match.

William T. Tilden, 2nd., Philadelphia, national champion, won his semi-final match in rather hollow style from Watson M. Washburn, of New York, former Davis Cup doubles player, 6-2, 6-1.

Tilden and his protege, Sandy Wenier, of Philadelphia, entered the final round of the doubles by defeating Sam Hardy, New York, and Vernon Della, Boston, 6-4, 6-4. In the second set Tilden sprained his ankle. His physicians thought that he would be able to resume play tomorrow in doubles and singles. He will play Manuel Alonso in the final singles match.

Wayland Dean Signs Contract

Huntington, W. Va., February 23. Wayland Dean, pitcher obtained at the end of last season by the New York Giants from the Louisville club of the American association, announced tonight that he had come to satisfactory terms with the New York management and had mailed his signed contract to New York. Dean will leave tomorrow for Sarasota, Fla., to join the Giants' training camp. Several weeks ago Dean rejected a contract submitted by the Giants because of the salary figure, he said.

Army Defeated By Navy, 34-29

West Point, N. Y., February 23.—Navy defeated the Army at basketball today 34 to 29. The contest was hard fought, Navy leading most of the way but always by a small margin. The victory of the Middies gave them the "rubber" as the games had stood two victories apiece until today's contest was decided.

Famous Battlers Will Meet At Auditorium Ring During The First Week of March

Jeff Smith, of Bayonne, N. J., programmed as the "Uncrowned King of the middleweights," and Joe Lohman, a Toledo light heavyweight, have definitely signed articles for a 12-round match at the auditorium on the night of March 7, according to an announcement made yesterday by Matchmaker Eric Nelson.

This bout has been hanging fire for the past two weeks but the promoters are in receipt of signed contracts with substantial forfeits for the apperance of both fighters and the fans are assured of the fight.

This will be the irst fight in Atlanta since the record breaking crowd was packed into the auditorium last January to see Young Stribling conquer Billy Shade, of New York. The long layoff has caused the fight colony to become restless and promoters could not have arranged a more attractive fight than Smith and Lohman.

Both fighters are well known to the local fans. Smith spent several days training here last summer for a bout with Harry Greb which never materialized because Greb ran out at the last moment. Bob Roper was substituted but after much opposition promoters were unable to go through with the show because of the small crowd.

Smith made lots of friends here by his willingness to fight regardless and fans are anxious to see him in action. He is one of the best known fighters in the ring today and a dangerous man.

Lohman has appeared in the local ring, meeting Roper and Homer Smith. In both of these affairs Lohman made a host of friends and is one of the most pleasing scrappers ever seen in action here. In his last fight with Smith, many of the fans believed that Lohman was given an unjust decision as he appeared to have the better of the Omaha fighter. Since that time Lohman gave Bob Roper a pasting at Shreveport.

Big Guarantee.

Promoters have been forced to guarantee both fighters a large sum, but living up to their policy of promoting nothing but first class shows they didn't hesitate to sign either fighter. So this is just one of the many first class attractions that will be staged here.

To back up the main attraction, promoters have arranged one of the greatest list of prelim fights ever staged here. Irish Benny Cline, one of the hardest hitting local scrappers will meet Chick Branch, a tough boy. Benny and Branch both have a large following in the local colony and this should prove a drawing attraction.

Branch is managed by Billy Lotz, who has claimed that his battler was out of condition in his last two fights here, but he will upset the dope and give Miller's protege a good pasting. Branch has shown ability to take plenty of punishment.

As one of the prelims Freddie Boorde, a local youth who is staging a comeback, will meet Boots Antley, that popular little Columbus southpaw. Antley made a wonderful impression on the fans when he participated in the semi-final of the Stribling-Shade fight and they will welcome the opportunity of seeing him in action once more. The four-round opener will be Benny Regean and Kid Ruckabee.

Tickets will be placed on sale Monday morning and promoters are looking for an extra large house on this occasion.

Play Two Games In Girls' League

Two of the best games of the season were played in the Girls' Commercial League Saturday night at the J. P. C. court on Capitol avenue, Y. W. H. A. winning from the Y. W. C. A. Juniors 17 to 5 in the first game, and the Y. W. C. A. seniors defeating the Central Presbyterians in the second, 9 to 8.

The Y. W. H. A. team out-played the Y. W. Juniors although the losing team played their best. Marian Langford starred for the Juniors and Gladys Shuman for the Y. W. H. A. with five field goals and making 10 points.

The Lineup.

Y. W. H. A. (17)		Y. W. J. (5)
L. Schuman (1)	r.f.	Glenn
Zion (6)	l.f.	King
G. Schuman (10)	c.	Parker
Litchenstein	r.g.	Dallas (1)
Ungarl	l.g.	Phillips

Marian Langford, making 4 points, substituted for Parker for the "Y" Juniors and Duncan for Phillips. Referees, Lawson and Ellsworth.

Is Close Game.

In the second game the Centrals proved themselves just as good team as the Y. W. Seniors and the game was close. Ellsworth Speer starred for the "Y" team by her spectacular goal shooting and Thelma McCorkle starred for Central.

The Lineup.

Y. W. SEN. (9)		CENTRAL (8)
Launius (2)	r.f.	M Kendrick
Cassells (1)	l.f.	McKorkle (4)
Cawthon (1)	c	Nichollassen (1)
Morris	r.g.	Martha Kendrick (3)
Zachary (1)	l.g.	Goodrich (9)

Elizabeth Speer substituted for Cawthom, and Garrett for Cassells for the Y. W. Seniors, and Fladding for Nicoilassen for Central. Referees, Ellsworth and Lawson.

Requests Games.

The Boethians basketball team of this city would like to arrange a basketball game with any good quintet team in or around Atlanta. Any team wishing a game with them call West 2390-W or write the manager at 29 Oakhill avenue.

Today's best buy!

12¢

Quality and the new price combined make fresh Tuxedo the outstanding value in pipe tobacco.

Guaranteed by The American Tobacco Co. INCORPORATED

DRAWINGS FOR S.I.C. TOURNAMENT TO BE HELD MONDAY

★ ★ ★ ★ ★ ★ ★ ★

Thorpe-Birch Will Act as Officials

Drawings for play in the third annual southern conference basketball tournament will be held Monday night at the Atlanta Athletic club and other important matters pertaining to the final plans will be made at that time also.

The teams that have sent in entry blanks are: Georgia Tech, University of Georgia, University of Alabama, Clemson college, University of South Carolina, Vanderbilt, University of Tennessee, Tulane, Maryland, Virginia Military institute, University of North Carolina, Washington and Lee, University of Kentucky, University of Mississippi, Florida, Auburn and Mississippi A. and M., winners of the tournament last year.

The contract for the erection of the court has been let to Gude & Co., and it will be ready for use on the afternoon of February 28, at which time the tournament starts. It will be similar to that of last season and will be the maximum dimensions of a basketball court and will extend from the entrance of the auditorium to directly in front of the stage.

If none of the 17 teams withdraw from the race, one preliminary game will be played Thursday night on the Atlanta Athletic club court on Auburn avenue, making it possible for the tourney to run off as scheduled on the 15-game basis.

Two Officials Selected.

According to an announcement made Saturday afternoon, the officials of the tournament will be Tom Thorpe, of New York university, and Frank Birch, of Chicago. Tom Thorpe was coach of the New York university basketball team that won the national amateur tournament here four years ago. Thorpe has been a close student of basketball for many years and should make a good official. Birch was seen here in action as a football referee in 1921 when the Rutgers football team played Georgia Tech on Grant field. His work during that game was highly acceptable to everyone who saw the game and he will be welcomed to the tournament next week.

The third official has not been named as yet, but the tournament authorities have been negotiating with several capable men and will make a final selection some time during the week.

The scorekeepers will be Frank Koph and Howard Holt, the same two men that kept the records straight last season. Tick Tichenor and H. G. Voorhis have been named as official timers. Both Tichenor and Voorhis have seen several years of service in their respective positions.

With the majority of the details of the tournament out of the way local basketball fans are beginning to pick their favorites and much interest has already been stirred up among basketball circles concerning the drawings that take place Monday night.

Georgia Tech and the University of Georgia students are excited over the prospects of another Georgia-Tech basketball scrap during the tournament.

Georgia and Tech broke off athletic relations back in 1917 and not until the fate of the drawings in the first college basketball tournament three years ago did athletic teams from those two institutions meet. Georgia was victorious over the Tech quint by a 5-point margin in the semifinals. Two years ago those teams failed to meet. As the luck of the deal would have it, Georgia and Tech were the same in brackets last year and managed to meet, and Tech emerged from the struggle with a 5-point victory.

Berlenbach Will Fight on Stribling-McTigue Card

Georgia Tech's Golf Team

Photos by Mathewson & Price, Staff Photographers.

These fellows will be called upon to defend the honor of Georgia Tech in the Southern Conference golf meet to be held here during April, besides in a number of the matches with southern colleges. They were snapped at the Druid Hills course last Thursday afternoon when they played a team from that club. On the left is Bill Spaulding, one of the coming golfers of the city, while in the center J. H. Lynn and J. H. Taylor are shown. On the right is Bip Farnesworth, captain of the team.

Prospects For Fight Here Are Good

Paul Berlenbach, the knockout sensation of Madison Square garden, will fight the semi-final bout to the Young Stribling-Mike McTigue world's championship fight in Newark, March 31. This information was given to The Constitution sporting department yesterday in a message from H. J. Gewinner, local promoter, who is in New York trying to sign Berlenbach for a Stribling match here the early part of the summer.

The announcement that Berlenbach had been selected to fight on the semi-final comes as a big surprise, as the youngster who is fast gaining fame as a fighter is looked upon as one of the logical opponents for Stribling. But with Stribling and Berlenbach both on the same card there is no doubt but what Newark promoters will have a capacity house.

Gewinner in discussing the proposed Stribling-Berlenbach fight stated that the prospects seemed bright and that the bout would probably be staged in May. Neither fighter has come to a definite agreement but it is believed that Berlenbach will sign for the match.

Gewinner accompanied Pa Stribling to New York last week for the purpose of signing Berlenbach for the fight. He is representing a local capitalist and went armed with plenty of certified checks in case they doubted his sincerity.

Many believe that Berlenbach is not quite ready to meet Stribling yet and will not accept the match, but promoters will make him an offer attractive enough that he will consider a long time before turning the matter down.

If the fight is definitely arranged it will probably be staged at Ponce de Leon ball park some day when the team is out of the city. This is only one of the big matches that promoters plan to stage this summer.

Nominations For Ky. Derby Close

Cincinnati, Ohio, February 23.—Nominations for the Kentucky derby, the most famous western racing classic, will close at midnight tonight. Although the possible enries will not be announced by the Kentucky Jockey club for a week or ten days, it is said that the list is the greatest since the inception of the derby in 1875. The race is for 3-year-olds of all sexes.

Already future prices have been made against possible starters, but little wagering has been noticed here. Wise Counsellor and Sarazen are said to rule favorites, but considerable Cincinnati backing is expected for such colts as Battle Creek, King Gorin, Mr. Mutt, Worthmore, Black Gold and Atlawood. Other sterling performers said to be in training for the derby are Bracadale, Mad Play, Tester, Hourmore, Purchaser, Sheridan, Finn Lag and Honor.

Navy Loses.

Annapolis, Md., February 23.—Opening their season of intercollegiate fencing matches here today, the Annapolis midshipmen went down to defeat before Yale bladesmen, 10 to 7.

Tech Golfers Facing Tough Schedule

The Tech golfing team will shortly step out into real class. For about a month the various members of the team have been diligently at work perfecting their games, individually and collectively. The various clubs in town have been gracious enough to give membership to the Tech golfing team, and the successful candidates have not allowed these membership privileges to lie idle.

Thus far, Tech has indulged in only one practice match; that against the Druid Hills Golf club last week. But, in the near future, Tech is going into real competition. The tentative schedule calls for matches against Florida, Vandy and Alabama. In addition, there is to be held a contest at the school to decide the winner of the Chip Robert trophy. Tech will also enter a golf team in the S. I. C. tourney which comes along the latter part of April, and a team in the Georgia State tourney.

Captain Fraser Hale is coach of the golf team, and Bip Farnesworth is captain. These two have been the moving spirits in all golfing matters. To them goes large credit for organizing and maintaining a golf team at Tech.

TWENTY-TWO LOUISIANA PREP SCHOOLS IN TOURNEY

New Orleans, La., February 23.—Twenty-two of Louisiana's leading high schools have already filed their entry for the first Louisiana interscholastic tournament in the history of the state. The tournament is being conducted under the auspices of Loyola university on February 28, 29 and March 1 at the Loyola gym. The field of schools entered thus far are looked upon as a criterion of the many schools that are to follow within the next week. It is expected that when the closing day arrives near forty schools will be ready for the opening whistle.

The schools that have already entered are as follows: Warren Easton Boys' High school, of New Orleans; Jesuits' High school, of New Orleans; St. Aloysius college, of New Orleans; Verrina High school, of New Orleans; Manual Training, of New Orleans; Coushatta High school, Reserve High school, Lamourie High school, of Lecompte, La.; Jennings' High school, Leesville High school, Opelousas High school, Raceland High school, Estherwood High school, McDonoghville High school, of Gretna; Independence High school, Luther High school, Ville Platte High school, Haynesville High school, Brusly High school, Thibodaux college, of Thibodaux; Chataignier High school, Ashland High school and Baton Rouge High school.

Numbered among the teams are champions of the various parishes of the state, which assures a tournament of the highest class. Competition will undoubtedly be keen, as the teams are prepping for the tournament with the state championship as their ultimate goal.

Plan Entertainment.

Elaborate plans for the entertainment of the visiting teams are now in progress. On the first day the visiting boys will be taken on a tour of New Orleans, while the series of entertainments will be culminated in a big dance in the Loyola gym following the crowning of the state champions. The winners and runners-up will be awarded silver loving cups while the members of the team will be awarded gold and silver basketballs, respectively.

The Loyola Athletic council has received hundreds of letters complimenting the university on taking the lead among Louisiana's universities in staging this tournament. It is the first time that the champion prep school basketball champion will be decided without a dispute. The Loyola council plans to make this an annual affair.

The Loyola basketball team ran up a string of seven victories before being halted by St. Stanislaus college of Bay St. Louis. Two more games are scheduled with Louisiana State university before the close of the season and from indications the Wolves will reverse the decision on the upstate Tigers.

The Aftermath

The Show is over; it was a splendid exhibition. Many prospective buyers have been more or less confused with the conflicting points of superiority claimed for the various models.

While a beautiful body is a delight to the eye, the goodness and dependability of a motor car lies almost entirely in the chassis. The bodies on the new REOS are most pleasing; better still, they are constructed to last throughout the life of the chassis without squeaking, rattling and popping. This is unusual in present-day automobile construction of the popular-priced cars.

In mechanical design and construction the REO is without a peer today; in proof of this assertion we exhibited a stripped cut-out chassis of the REO which was a revelation to everyone who examined it with care. We have the chassis on exhibition in our show rooms, and invite you to inspect it and see for yourself its sterling inbuilt quality.

The reason for REO superiority is not far to seek. The six men, including the designer of the REO, who pioneered it twenty years ago still control and operate this great factory; they have never faltered in their aims and ideals, and today they offer in their 1924 models the product of their ripe experience, of which they are justly proud.

The Reo IS a Better Car

The Old Reliable— **John Smith Co.** —190-196 W. Peachtree St.

Reo Distributors

Operating Since 1869

Best and Quickest Nickel Plating

Auto Parts, Bumpers, Radiators, Reflectors, Etc.

33 Years in Atlanta—Oldest and Largest in the South. Thousands Satisfied Customers

Brass, Beds, Silverware, Etc. A Specialty.

SIMMONS Plating Works

125 South Pryor St.

MAin 1147-1148

for Economical Transportation

CHEVROLET

Cuts Delivery Costs

Commercial Chassis, Price $395 f. o. b. Detroit

The appearance of your delivery equipment is very important, but not so important as the mileage costs. All standard delivery bodies fit various makes of this chassis. They look alike—but what a difference in mileage costs. Chevrolet averages lowest in cost because of quality and efficiency. Let any Chevrolet dealer explain why.

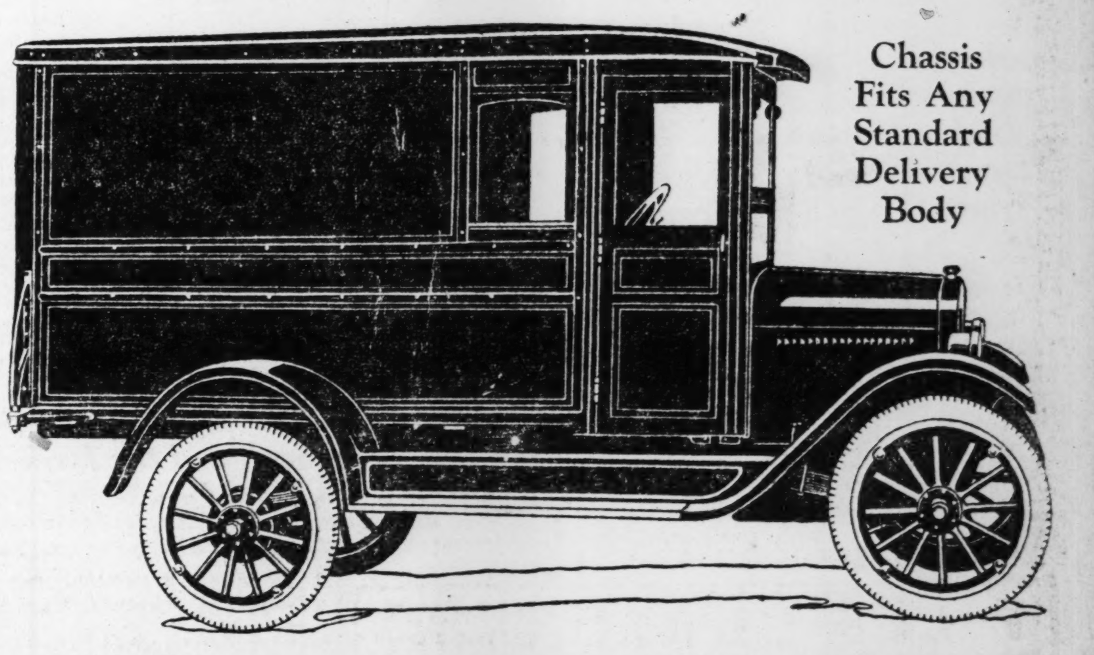

Chassis Fits Any Standard Delivery Body

SEE CHEVROLET CARS AT THESE DEALERS' SHOWROOMS

ATLANTA — Woodward-Gilmore Company
ROME — Daniells Chevrolet Company
CEDARTOWN — Stewart-Chevrolet Company
CARTERSVILLE — Tinsley Chevrolet Company
CALHOUN — C. E. Littlefield & Son
DALTON — Dalton Auto & Machinery Company
GAINESVILLE — Superior Motor Sales Company
WINDER — Williams Brothers
COMMERCE — Bolton Motor Company
COVINGTON — P. J. Rogers
GRIFFIN — Thomas Motor Company
NEWNAN — Williams Jones Motor Company
LAGRANGE — Favor Motor Company
ELBERTON — Jones Motor Company
WASHINGTON — Whiteley Chevrolet Company
HARTWELL — Estes & Cunningham
MILLEDGEVILLE — L. N. Jordan
SANDERSVILLE — Gilmore Auto Company
JACKSON — Settle & Robison
RUTLEDGE — W. H. Davis Machine Shop

BIG TIRES POSSIBLE WITH NO WHEEL CHANGE

"There are a good many car owners who want balloon tires on their cars but hesitate to tackle a changeover because of the expense involved," says W. G. Starnes, Goodyear local branch manager.

"And they were right in feeling that it was a pretty expensive proposition. But now, our customers can get balloon tires that will fit virtually all makes of cars without wheel and rim changeovers," continued Mr. Starnes.

"The new Interchangeable Type balloon tire is Goodyear's latest contribution to the development of the tire industry. This new tire is an important step forward in allowing the automobile owner who wants the easy riding qualities of the balloon tire to get this result without spending money for expensive mechanical adjustments. The Interchangeables in other words eliminates the charge of say $200 or more that it costs to get new wheels and rims.

"I can fit any car that has straight side rims with a Goodyear Interchangeable Balloon tire with no wheel or rim change or expense whatever, and by a comparatively simple and inexpensive rim change can fit any clincher tire cars with the new balloons.

"Booklets answering car owners' questions about balloon tires covering points like inflation, sizes, clearance, and load are available on request," Mr. Starnes said.

Here are the sizes of the Interchangeable balloon tires and the size of regular tires they replace.

Interchangeable Size.		Regular Size.	
		(30x2½	Clincher Fabricx
31x4.40	replaces	(30x3½	Clincher Cordx
		(30x3½	Straight Side Cord
32x4.95	replaces	31x4	Straight Side Cord
33x4.95	replaces	32x4	Straight Side Cord
34x4.95	replaces	33x4	Straight Side Cord
33x5.77	replaces	32x4½	Straight Side Cord
34x5.77	replaces	33x4½	Straight Side Cord
35x5.77	replaces	34x4½	Straight Side Cord
35x6.60	replaces	33x5	Straight Side Cord

x—Requires rim change to straight side type.

An added feature of the new balloon type tire is that it carries the sure traction found only in the Goodyear All-Weather Tread. This should be a deciding factor for those who want balloon tires for driving over slippery, muddy streets and roads in late winter and spring weather."

Head of Banister Shoe Company Here For Few Days' Visit

Mr. and Mrs. James B. Banister, of Newark, N. J., are stopping a few days in Atlanta, having spent the winter months in their Florida home.

Mr. Banister is head of the James A. Banister Shoe company, of Newark, one of the largest manufacturers of high-grade shoes in the world. Their shoes are sold in Atlanta by Julian and Lamar Ray, at Pollock & Berg, 79-81 Peachtree street.

This company is the largest exporters in America of high-grade shoes to Europe, their salesmen covering practically every European country where Banister shoes are in great demand. Mr. Banister is very much impressed with the remarkable growth of Atlanta since his last visit here some years ago.

One of the Latest Reo Sedan Owners

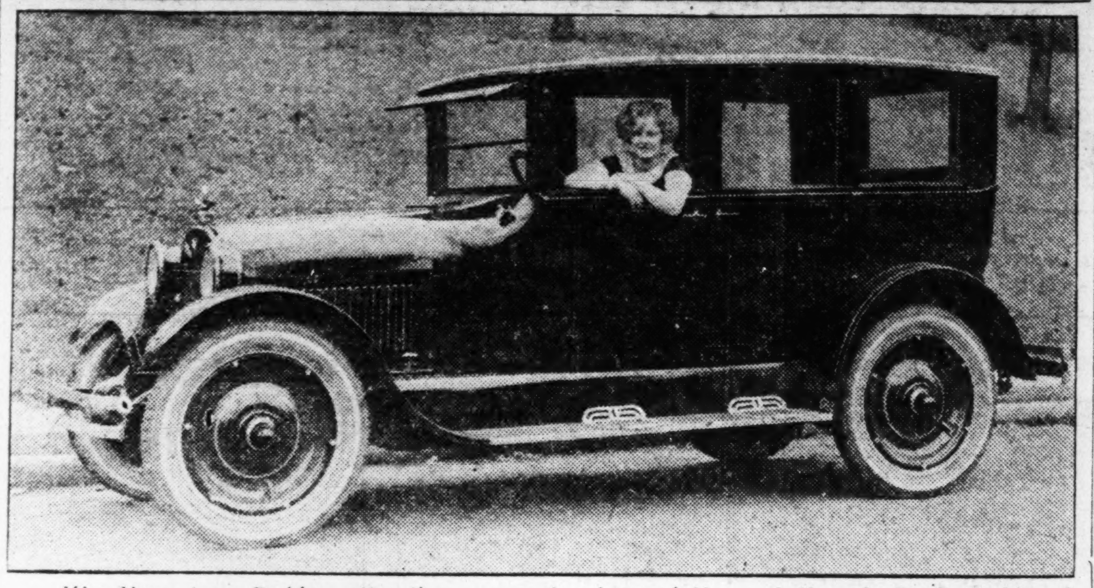

Miss Mary Anne Pedder, attractive young daughter of Mr. and Mrs. J. E. C. Pedder, in her new Reo sedan, purchased from the John Smith company by her parents.

ATLANTAN HEADS DURANT BRANCH

CLIFF C. CLAY.

Durant, one of the most conspicuous figures in the automobile business, has opened a factory branch in Atlanta from which he will distribute the Locomobile, Durant, four and six, the Flint and the Star, in the southeast.

Cliff C. Clay, a native Georgian, and for a number of years a resident of Atlanta, has been named manager of the branch, which will be known as the Flint Motor Company of Atlanta.

Mr. Clay has been prominently identified with the automobile business for a number of years. For several years he was manager of the Atlanta branch of Chevrolet, from which he was called to head the sales organization of the Samson factory. He later returned to Atlanta as manager of Chevrolet, and remained until recently. Being thoroughly conversant with the automobile field in this territory, and an automobile sales executive of considerable experience, his friends predict remarkable increase in the sales of all Durant products under his management.

$1,000 IS NETTED IN SOUTHERN NAVY TAG-DAY CAMPAIGN

More than $1,000 was netted in the Confederate navy tag day on Friday, according to announcement by Admiral A. O. Wright, who supervised the event for the navy department of the United Confederate Veterans.

Admiral Wright will leave Tuesday for Richmond to meet with the Virginia legislature now in session there to advocate legislation in the interest of Confederate sailors. Upon adjournment of the Virginia general assembly, he will return to supervise the compilation of Confederate records in Georgia.

Explaining how the proceeds from the tag day here will be used, Admiral Wright stated:

"Just how the money will be spent can best be explained by telling how money received from tag days in other states has been spent, and how other money that we may be entrusted with may be spent.

"I spent about three weeks in Texas, hunting up live sailors and the records of the dead ones. I located several live sailors, and after establishing their records, placed them in the Confederate soldiers' home at Austin. Texas also adopted my joint resolution requesting its congressmen to aid me in my "stigma" law in congress. We received a sufficient fund to get our work started in Texas, and that is how I spent the money. The work is still proceeding.

"That is a fair sample of what I have done in other states. In Alabama, in addition, I aided in the passage of a law increasing the pension of every Confederate veteran $25 a month, remaining in Montgomery until the bill was passed.

"I tried to do this in Georgia, but when I found that Georgia was behind over $1,000,000 in pension money, I hushed."

Admiral Wright announced that Atlanta has contributed sufficient funds to establish headquarters for Georgia, and that W. H. McElroy has been placed in charge. Mr. McElroy will direct activities of the organization in the absence of Admiral Wright.

AWAKENS TO FIND ROBBER IN ROOM; BATTLE FOLLOWS

The story of how he awakened early Saturday morning to find a negro burglar in the act of throwing clothes from his bedroom window, how he struggled with the intruder, who broke loose and escaped through the window, and how the thief, in his flight, gathered up a suit of clothes and a watch which he had thrown to the ground was told police Saturday by A. S. Phillips, of 150 Trinity avenue.

The negro had another bundle of clothes ready to throw from the room when discovered, Phillips said. He was able to furnish police with a minute description of the man.

ALL SAINTS LEAGUE SPONSORS CARNIVAL

All arrangements have been made for the carnival to be given Wednesday night in Eggleston hall by the Young People's Service League, of All Saints church, it was announced Saturday. An elaborate musical program, numerous booths, and novelties will be presented by league players.

J. S. Chambers and his famous trombone; Juliette Wimberly, talented syncopation dancer; Genevieve Hopkinson, in her unique Egyptian dances; the Woodberry Hall glee club; the Georgia Railway and Power company quartet, and the Ritz Harmony Boys will be headliners at the carnival.

A big feature of the occasion will be Chambers with his radio trombone. He is well-known on the American stage, having been for three seasons a partner of Al Jolson's, and for four seasons with Al G. Fields minstrels.

There will be eight acts including Egyptian and Hawaiian dances by Miss Genevieve Hopkinson and Miss Juliette Wimberly, number by the Georgia Railway and Power company quartet, songs and dances by the Woodberry Hall girls, and many other features, it is stated.

In addition to the eight acts arranged for vaudeville show, there will be nine boths to be visited as a part of the carnival. Following the show and carnival there will be dancing with music by one of Atlanta's most popular orchestras. Admission is 35 cents.

SCHOOL STUDENTS' FREE EYE CLINIC TO OPEN MONDAY

Atlanta's first free eye clinic for school children will open Monday at 23 Cain street. Eye troubles of all children, treatment of which has been recommended by public health nurses and physicians, will be rendered.

The clinic was formally presented to the city Friday at a meeting of the American Business club, which will support it, in the Peacock cafe. Mayor Sims and John T. Hancock, president of the board of education, accepted for the city.

Schroyer Speaks On Radio Program By WBBF Monday

Professor A. P. Browning, Georgia Tech instructor, will be in charge of the weekly radio program to be given Monday night from the Georgia Tech broadcasting station, WBBF. The station was formerly that of The Constitution and was given to Tech some time ago.

An address on "Development of the Automobile Industry," by E. G. Schroyer, assistant professor of experimental engineering, will be one of features.

The program on March 3 will be given by the Georgia Tech Glee club.

PLAN RECORD CAST FOR ST. PATRICK SHOW

A Saint Patrick's show, sponsored by the Ladies' Altar society of the Sacred Heart church, will be given in the Auditorium March 17, it has been announced.

The cast will be larger and better than ever before and combined with beautiful music, scenery, de luxe, singing and other attractions, the show is expected to draw a record crowd.

CONTRACT IS LET FOR NEW GRADY HOSPITAL LAUNDRY

Contract for erection of the new Grady hospital laundry was awarded to Paul Wesley for $11,600 Saturday by purchasing committee of city council. Purchase of a new $5,000 X-ray outfit for the hospital, which will make it the best equipped municipal hospital in the south, also was authorized.

Council had appropriated $25,000 for the new laundry in the January finance sheet and the remaining $13,840 will be used in equipping the laundry. Any money left over is to be turned back into the city treasury.

Contracts were awarded with approval of the hospital committee. Work is to start next week.

MUSKOVICS ELECTED FRANKLIN VICE PRES.

At a meeting of the board of directors Saturday, F. E. Moskovics was elected vice president of the Franklin Automobile company. For the past ten years Mr. Moskovics has been vice president of the Nordyke and Marmon company, Indianapolis. His entire business experience has been identified with the automobile industry in the engineering, manufacturing and merchandising branches. He assumed his duties Monday.

Your Car Painted QUICK

New Process—Wonderful Results

(Lik-New)— **6-Day Auto Painting System**

Gives You a New Car in 1 to 6 Days, Equal to Any Old Method Paint Job of 3 to 6 Weeks

We have modern Top and Upholstery Department.

During the past year we have painted 1,400 cars. To care for increased business we have moved from Lullwater Bldg. to

15 Currier St., ½ Block from Peachtree St., Phone I. 3751

AMERICAN PAINT PRODUCTS CO.

On the True Blue Oakland all lights are controlled by a touch of the convenient lever on the steering wheel.

Oakland Motor Car Co.

ATLANTA BRANCH

285-95 Spring St. IVy 1921

True Blue

Oakland

SIX

PRODUCT OF GENERAL MOTORS

Have you ordered your Ford?

Last year 350,000 buyers waited for delivery.

Insure yourself against delay this spring by placing your order for a Ford Car now.

See the Nearest Authorized Ford Dealer

Ford Motor Company

Detroit, Michigan

TOURING CAR

$295

F. O. B. Detroit

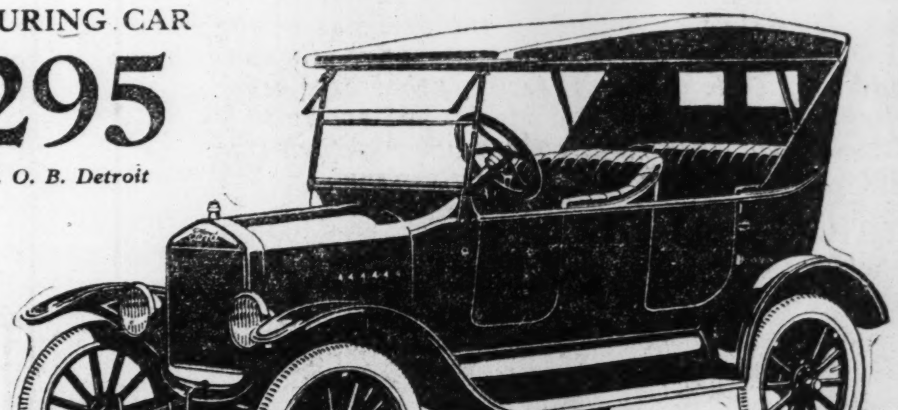

Starter and Demountable Rims $85 extra

The New ESSEX

A SIX—Built by Hudson

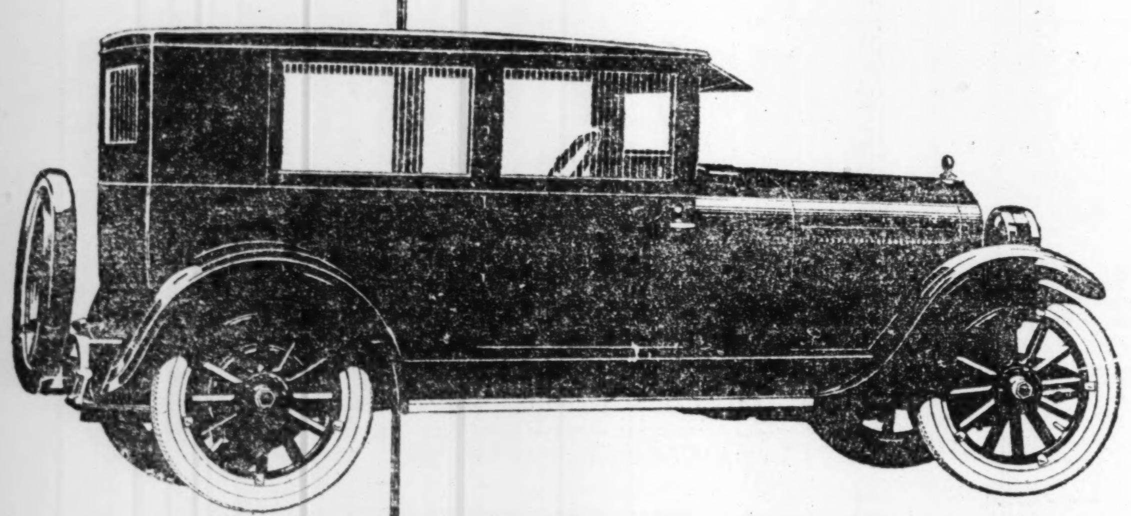

The Coach

$975

Touring Model - $850

Freight and Tax Extra

We Ask This Simple Test

It is an easy way to tell if the new Essex Coach gives greater value than was ever provided at this price.

Take a ride. It has answered the question for thousands. Priced $170 lower, the new Essex Coach provides a larger, handsomer body, with even greater passenger comfort than the former Coach.

And its 6-cylinder motor, built by Hudson, gives the smoothness of performance for which the Super-Six is famous.

Has Qualities of Both Hudson and the former Essex

Steering is as easy as guiding a bicycle. Its motor flexibility makes gear shifting almost unnecessary, except in starting. Note how comfortably and safely it holds even the roughest roads at all speeds.

Gasoline, oil and tire mileage are exceptional. A further satisfaction is the low cost at which all replacement parts are sold.

A ride will give you a conviction of goodness and quality, such as you never expected in a car of its price.

A 30 Minute Ride Will Win You

697

J. W. GOLDSMITH, JR.-GRANT CO., INC., Distributors

RETAIL AND WHOLESALE: 229 PEACHTREE STREET IVY 1115

PORTER-MINEHAN CO. Retail Dealers 520 Peachtree HEm. 3935

PORTER-MINEHAN CO. Retail Dealers 687 Whitehall WEst 2024

CHRYSLER NOW ACTIVE PRESIDENT AUTO FIRM

Detroit, February 23.—According to an announcement issued yesterday, Walter P. Chrysler has been elected president of the Maxwell-Chrysler-Chalmers companies, and will in the future serve in that capacity as well as continuing as chairman of the board of directors. To those familiar with the Maxwell-Chrysler-Chalmers situation, the move occasioned no surprise.

For the past six months, since the installation of new machinery in the Chrysler plant for the manufacture of the Chrysler car was begun, Mr. Chrysler has taken an increasingly active part in the affairs of the companies. More than half of his time during that period has been spent in Detroit.

It is expected that his future activities as president will bring him in even closer touch with the complete Maxwell-Chrysler-Chalmers organization. In fact, it is stated that his desire to become more closely connected with the dealer organization since the introduction of the motor car bearing the Chrysler name, was one influencing factor in his acceptance of this new post.

Mr. Chrysler has long been prominently identified with the automotive industry and is regarded today as one of the strongest and most able forces that the business has produced in all its history. His election as president of the Maxwell group is merely another step along lines indicated by Mr. Chrysler last summer when he stated that in the future his entire time and efforts would be given to these companies.

HOTEL MUST PAY FOR VALUABLES LOST FROM SAFE

San Francisco, February 23.—A hotel or public resort is responsible for the full amount of any valuables lost or stolen after being intrusted to its care, the district court of appeals here held today in granting Carl Muehlebach, wealthy Kansas City hotel owner, and Mrs. Muehlebach, full return on jewelry valued at $23,000, which was stolen from the safe of the Hotel Paso Robles at Paso Robles, Cal., in January, 1921.

The jewels were taken while the Muehlebachs were on a honeymoon trip to the hotel. They sued the hostelry for the full amount, alleging the night clerk, to whom they intrusted the gems, had fled with them.

A lower court held that the liabilities of the hotel was fixed at $250 by statute. The district court held, however, that the hotel in accepting the jewelry for safekeeping, assumed responsibility for its full value and not for a mere portion of such value.

Episcopal Church Workers in Second Week of Training

The second week of intensive training for Episcopal church school workers will be held in St. Philip's chapter house the week before Lent, February 24-29.

There will be a corporate communion for church school workers this morning at 7:30 o'clock, followed by a communicants' breakfast in the women's auxiliary lunch room. There will also be a union service Sunday night at 7:30 o'clock at the cathedral, at which Dr. C. B. Wilmer, rector of St. Luke's church, will be the preacher. Every night during the week regular courses in teacher training will be held at the chapter house, with an address on "How to Develop the Devotional Life" each night by some prominent speaker.

Friday night a special program, to which all church school workers are invited, will be staged. Leon C. Palmer, of Spartanburg, S. C., well-known Sunday school worker and lecturer, will speak on "Building Christian Citizenship." Teachers and people interested in church school work are urged to attend this week of intensive training.

DOCTOR SAYS TROTZKY IS GREATLY IMPROVED

Moscow, February 23.—(By the Associated Press.)—Dr. Alexandrov who has just returned from the Caucasus where he has been attending Leon Trotzky, the soviet war minister, declared today there was no truth in the recent reports emanating from Kharkov that Trotzky had heart trouble, tuberculosis, stomach infection or other organic disease.

The physician said there had been no pathological changes in the stomach or heart of the patient but that catarrhal bronchitis, due to influenza, was recurring and that he had had a temperature for several weeks. He was greatly improved now in the sea air, the physician added, but stormy weather was interfering with the sunshine cure which had been prescribed.

This open air treatment will be continued for some time, Dr. Alexandrov said, and he expected the war minister would be able fully to resume his duties in due course.

DRIVE IN SAFETY WITH A BRINKMAN PENNANT GLARE SCREEN

Twenty-eight per cent of all auto accidents are caused by Blinding Headlights

You can be sure that no headlight glare will blind you if you have a Brinkman Pennant Glare Screen on your car. There is perfect vision of the road ahead and of oncoming cars but no glare whatever. The screen is adjustable to any position and may be pushed out of the way when not in use! Made of aluminum and brass. No glass.

Send $5.00 today for a Brinkman Pennant Glare Screen and use it for three days. If not entirely satisfied, return it and your money will be refunded. Order today. Specify open or closed car.

Splendid Opportunity for Selling Agents

MIQUON SALES CORPORATION

Dept. E, Lancaster, Pa.

Alphabetical List of Local Automotive Sales and Service

Passenger Cars

Chevrolet

Woodward-Gilmore Motor Company

Sales, Parts and Service —under one roof—

76 W. Peachtree. I. 7838

Ford

Baggs-Langford Motor Co.

137 S. Pryor St.

Phone MAin 0640

Beaudry Motor Co.

169 Marietta St.

Phone IVy 0446

Balloon Tires Absorb Shocks of the Road

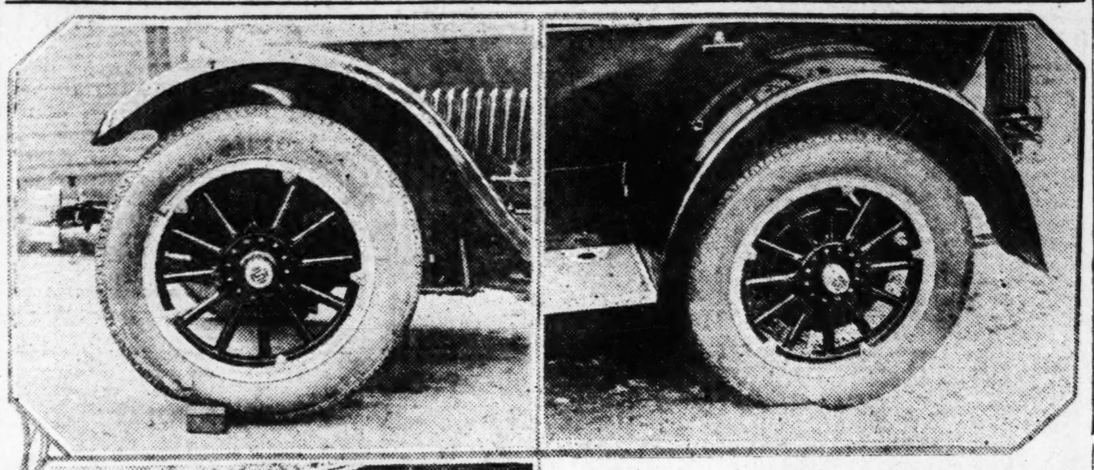

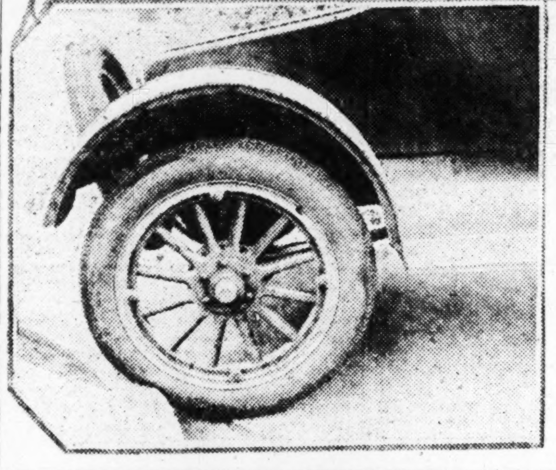

One of the decided advantages claimed for the new balloon type tire is its ability to absorb the road shocks before they are transmitted to the chassis or the passengers. The pictures above illustrate the flexibility of the balloon tire, when brought in contact with obstacles in the road, with rough bumps and against curb stones. The tires shown are Firestones. The upper two are shown as optional factory equipment on a Studebaker, and the lower is of a Ford on which balloon tires have been exchanged locally for the standard equipment. The Firestone organization now offers tires, rims and wheels complete for exchange on nearly all cars now in production.

Candidates for Nomination Claim Victory in Georgia

While headquarters of the campaign in Georgia for the presidential nomination for United States Senator Oscar W. Underwood, of Alabama, gave out a statement on Saturday pointing to victory for their candidate in the primary held last week in Twiggs county as significant of the trend throughout the state, Mrs. Edgar Alexander, manager of the woman's campaign headquarters for William Gibbs McAdoo, issued a statement in which she claimed that McAdoo is the only man in position to carry the democratic party banners to victory over Coolidge and the republicans in the coming national elections.

Miller S. Bell, manager of the main McAdoo headquarters, also issued a statement Saturday in which he reviewed the situation regarding his candidate, as given in reports from all sections of the state. Mr. Bell declared the situation most gratifying and expressed utmost confidence in a McAdoo victory in the March 19 primaries.

Gordon's Statement.

The statement issued by R. C. Gordon, manager of Underwood headquarters, in part is as follows:

The result of the first presidential preference primary held in any Georgia county shows which way the wind is blowing. We had made no campaign at all in Twiggs county. In fact, I didn't know that a primary was to be held this week, and had not even appointed a campaign chairman in that county. The result just shows that the rank and file of the people of the state are for Underwood, just as they were in the campaign of 1912, and the politicians are not going to change them.

Followers of the late Senator Thomas E. Watson are lining up behind Senator Underwood in large numbers. This support is due to the tributes Senator Watson paid Senator Underwood in the campaign of 1912.

Governor W. W. Brandon, of Alabama, will speak at a big Underwood rally to be held in Macon next Wednesday afternoon, February 27. Governor Brandon is one of the south's best known orators.

Baker Accepts Place.

W. B. Baker, president of the Atlantic Ice & Coal Corp., and one of the best known business men in Georgia, has accepted the chairmanship of the finance committee of the Oscar W. Underwood campaign committee in this state

"In the effort to place a real southerner in the white house, matters with reference to the great financial burden resting on the committee must be considered," Mr. Baker said, in announcing his acceptance of the chairmanship. "Mr. Underwood is a man of modest means, and his friends feel justified in appealing to the rank and file of the democratic party to aid them in the laudable efforts to elect the great southern statesman president of the United States."

Other members of the Underwood finance committee are W. V. Lance, Gainesville; H. M. Franklin, Tennille; J. Randolph Anderson, Savannah; J. C. Beasley, Glennville; W. J. O'Quinn, Odum; Robert C. Alston, Atlanta; John D. Pope, Albany; W. A. Wheeler, Bainbridge; W. R. Jones, Greenville; A. S. Bradley, Swainsboro, and W. T. Anderson, Macon.

McAdoo Statement.

Mrs. Alexander, in charge of the woman's headquarters for the McAdoo campaign, returned last week after attending a conference of McAdoo state managers, held in Chicago. On Saturday she gave out the following statement in regard to the conference:

The meeting of McAdoo supporters in Chicago was one of the most remarkable meetings ever held by any group in any one national political party. From all parts of the United States there were outstanding men and women present who demanded that Mr. McAdoo lead the democratic party to victory and who insisted that he is the only man who can take the party standard and carry it to success over the republican ramparts.

These men and these women said a situation has arisen which draws a sharp division between Coolidge and McAdoo as the two leaders of the two dominant parties. Mr. McAdoo has accepted the gage of battle and is the only democrat who can fight out the issue with Coolidge, who is certain to be the republican nominee. If the republicans could prove anything against McAdoo of a sinister character they would win. But when they enter the battle and fail in every way to sustain any charge against Mr McAdoo, the reaction will be so general that McAdoo will sweep the entire country by a majority even greater than the one rolled up by the successful party in the last election.

50,000 McAdoo Supporters.

Miller S. Bell, manager of the McAdoo campaign headquarters in the Kimball House, Saturday issued the following summary of the progress of the campaign during the past week:

Total enrollment of McAdoo supporters in McAdoo clubs is now more than 50,000 men and women from the mountains to the sea.

We have analyzed the situation in every congressional district this week, and we find that enthusiasm for McAdoo is constantly increasing. McAdoo clubs are growing in numbers and enrollment. We have 100 clubs already organized and more are now in process of being organized.

We are especially pleased with the support the ladies are giving Mr. McAdoo. It is really remarkable what unanimity of sentiment prevails among them. They seem to be a unit, almost, in his support. This is because they know his record and feel that they can trust him to carry forward the great progressive ideals of government for which they stand.

Mr. McAdoo's Chicago conference last Monday established a new high-water mark of democratic leadership. It was one of the most impressive demonstrations in our country's history of the faith of a great body of citizens in the ability of a leader not only to win battles at the ballot box but to carry their ideals into actual accomplishment. Nearly five hundred men and women gathered in Chicago from every state in the union, voluntarily and at their own expense, and with absolute unanimity of sentiment reasserted their faith in Mr. McAdoo's leadership and their demand for him to go forward. His speech presenting his 10-point platform was a clarion call to America. Senator Walsh's telegram definitely ended the Teapot Dome incident so far as Mr. McAdoo is concerned.

There is no question that he will enter the convention with a majority of votes on the first ballot. This he will do whether Georgia goes for him or against him. His nomination is virtually certain, his election is reasonably assured. How humiliating it would be for Georgians if the name of our state should be absent from the McAdoo column when the roll is called. How disappointing it would be for us and for him, who was born in this state and raised to young manhood, if Georgia took no part in elevating him to the high office he so justly deserves.

The other distinguished democrat who is running in Georgia is not a candidate in any state west of the Mississippi river with one exception, whereas Mr. McAdoo is conceded everyone of those states without a single exception.

Reed League Foe

A statement also was given out Saturday from friends of Senator James A. Reed, of Missouri, in which they claimed that their man is the only possible candidate who seeks the democratic nomination in Georgia who is unequivocally opposed to American entrance into the League of Nations.

Senator Reed's name, however has not yet been officially entered with the secretary of the state democratic committee as candidate for the support of the Georgia delegation.

STANDARD OIL STATION OFFERS FREE ROAD MAP

District Manager R. E. Hodgson, of the Standard Oil company here, announces that all company service stations are now able to provide a free road map of Georgia, Kentucky, Mississippi, Alabama and Florida.

The maps provided are of Rand McNally compilation, and are printed in colors. They carry no advertising matter, other than that of the Standard Oil company.

Mr. Hodgson states that it is the hope of his company that this service will be of value to tourists, and is one of the ways his company is endeavoring to serve its customers.

Standard Oil filling stations are rapidly being equipped with pits or racks to facilitate the draining cleaning and refilling of crank cases.

British Schooner Seized by U. S. Men As Liquor Runner

Gulfport, La., February 23.—The British auxiliary schooner Emerald has been seized by federal prohibition forces at Pasacogula, according to an announcement late today by Ellis S. Chapman, chief federal enforcement agent in Mississippi. Mr. Chapman added that five negro members of the crew were under arrest charged with violation of the prohibition laws.

FASTER and BETTER

TIRE SERVICE

With the opening of our Whitehall Street Branch (144 Whitehall) we are better prepared to render service to our friends who live on that side, or to those who may happen to be on that side and in trouble.

Also, you will find that our stocks of Tires, Tubes, etc., is as complete as in the Main Store, 120 West Peachtree, and patrons save time and the annoyances of traffic in the business district by calling at the Whitehall Store for their tire wants.

When in trouble—
Telephone Dobbs and count the minutes.

GOODYEAR TIRES

Are featured in both stores and we invite comparisons by all fair-minded drivers, because when a comparison is made a Goodyear is sold.

Come On In!

Dobbs Tire Co.

Established 1911

120 West Peachtree IVy 5646 | 144 Whitehall MAin 3678

SAVE 20% TO 50% AT

Western Auto Supply Co.

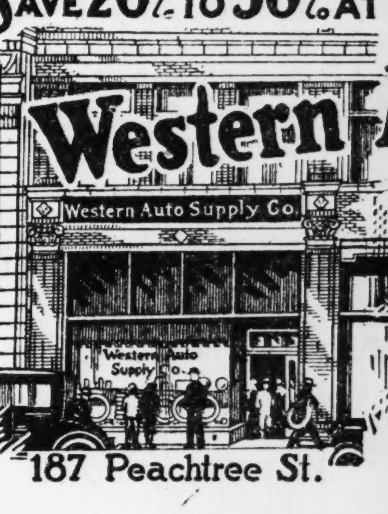

187 Peachtree St.

ATLANTA'S BIG EXCLUSIVE AUTO ACCESSORY STORE

Everything for the Automobile for less

DODGE BROTHERS TYPE-B SEDAN

Probably no closed car has ever been received with equal enthusiasm the nation over.

This is unquestionably due to the fact that in spite of its acknowledged beauty, and exceptional riding comfort, the Type-B Sedan is as sturdy as an open car—and costs but little more.

F. E. MAFFETT, INC.

167 W. PEACHTREE ST. 8 GORDON ST.

J. S. IVY

519 M'DONOUGH ST. DECATUR, GA.

for Economical Transportation

CHEVROLET

Exceptional Opportunities

For Men of Business Ability with $5,000 to $50,000 Capital

Do you seek a business opportunity of proved large earning possibilities and an unusual degree of safety?

We have not merely one such opportunity, but many, and offer locations in practically any State.

We already have the second largest automobile distributing organization, but recent material enlargements of our productive capacity now make it feasible for us to open up desirable selling opportunities not hitherto available because all of our production was needed to meet the demands of our existing distributive organization.

Profit Possibilities

We are prepared to prove numerous cases wherein Chevrolet dealers with moderate capital and average business ability have materially increased their capital in a single year, through earnings.

Our records also prove that 98.26 per cent of our dealers are successful—a much higher percentage than the average in the automobile business and in general business.

Strong Backing and Guidance Assured

We succeed only as our dealers succeed. We enable our dealers to do business and make money on a scale impossible were they dependent only on their own ability and capital.

We give greater advertising support than any other automobile company.

We show men without previous automobile experience how to do business successfully from the start. We provide complete organization plans and give active assistance in building and developing these organizations.

We show experienced automobile men—even those who have failed to make satisfactory profits with other lines—how to do business right and make exceptional profits.

We assist in securing the necessary credit facilities and complete simplified accounting methods.

We assist in organizing modern service facilities on a profitable basis.

We have ample capital, five manufacturing and seven assembly plants and the world's largest capacity for high grade closed cars.

Permanently Established

We are a strongly established Division of General Motors Corporation, and desire many additional permanent high class dealer connections, to handle our increased production. We are the world's largest manufacturers of low-priced quality cars. Nearly a million and a half Chevrolets are now in use.

Our automobiles are all well within the less-than-$1000 price class, which constitutes 85 per cent of the market.

In this class, unusual profits accrue to dealers through handling large volume, selling the kind of cars that *anybody can afford to buy,* of a quality satisfactory to all classes of buyers.

If you have business ability, integrity, ambition and capital, we want to hear from you.

Investigation will cost you nothing and put you under no obligation.

A letter or wire from you will receive prompt and courteous attention.

Please state age, business experience, references, capital and several preferences as to locations.

Address

C. E. DAWSON
Chevrolet Motor Company
General Motors Corporation
Detroit, Michigan

Prices f. o. b. Flint, Michigan

Superior Roadster - -	$490	Superior Sedan - - -	$795
Superior Touring - -	495	Superior Commercial Chassis	395
Superior Utility Coupe -	640	Superior Light Delivery -	495
Superior 4-Passenger Coupe	725	Utility Express Truck Chassis	550

Fisher Bodies on all Closed Models.

3-Year Sales Records

1921 - - - -	77,627
1922 - - - -	242,373
1923 - - - -	483,310
1924 quota - - -	800,000

U. D. C. in Brooks County Now on "Founders' Roll"

Another U. D. C. chapter has made a "Founders' Roll" subscription of $1,000 to the Stone Mountain Confederate memorial, it was announced Saturday at memorial headquarters. It comes from the Quitman, Ga., chapter, and is given in honor of the men of Brooks county who served in the Confederate army.

Memorial headquarters further announced that the campaign to raise Georgia's quota of $250,000 outside of Atlanta is making good headway, with a state-wide committee consisting of a prominent citizen in every county in charge. Among the county chairmen who have their work actively under way are E. S. Strickland, Bacon; G. A. Johns, Barrow; J. A. Walker, Bleckley; Buford Boykin, Carroll; William Butts, Fannin; John D. Johnson, Forsyth; Dr. L. G. Hardman, Jackson; F. B. Reins, Laurens; C. M. Tyson, McIntosh; Lee Trammell, Morgan; J. P. Nichols, Spalding; E. P. Bowen, Tift; J. E. Patton, Walker; J. C. Shannon, Twiggs; Dr. J. K. Burns, Habersham; Z. B. Rogers, Elbert; H. W. Pearson, Wayne; Dr. J. C. Alford, Hart; Mrs. C. G. Moore, Taliaferro; J. S. P. Davis, Camden; C. T. Tillman, Brooks; Battle Sparks, Burke, and T. J. Hamilton, Richmond.

Children Are Enrolling

Children continue to enroll rapidly in the "Children's Founders' Roll," for boys and girls who contribute $1 to the memorial, and whose names will be enrolled in a great book of memory. In the last week there have been enrollments from Georgia, South Carolina, New Jersey, Mississippi, Alabama and Virginia.

Hollins N. Randolph, president of the memorial association, was in Washington last week in the interest of the bill authorizing issuance of a 50-cent silver coin commemorating commencement of work on the memorial.

"I feel very much encouraged to believe that the bill will pass as the result of work which has been done in its behalf," said Mr. Randolph.

"It was introduced in the senate by Senator Smoot, of Utah, chairman of the finance committee, and in the house by Representative McFadden, of Pennsylvania, chairman of the banking and currency committee.

Design Is Appropriate.

"The bill provides for coinage of a special 50-cent piece commemorating commencement of the work. The design will be appropriate to the coin and will be made by the sculptor. Under terms of the bill, 5,000,000 coins can be issued. The plan of the memorial association is to distribute them for $1 each, which would produce a profit of 50 cents on each coin, to go into the fund for carving the memorial.

"There have been numerous precedents for coins of this kind, notably one commemorating the centennial of the state of Alabama, one commemorating the Illinois centennial and one commemorating the centennial of the Monroe doctrine, as well as numerous others."

J. B. LANSDELL DIES AT HIS MIAMI HOME

News has been received in Atlanta of the death of J. B. Lansdell at his home in Miami, Fla. Mr. Lansdell, who was 58 years old, was a former Atlantan and brother of F. H. Lansdell, manager of the appliance department of the Capital Electric company. He was secretary and general manager of the Woodlawn Park Cemetery company of Miami.

He is survived by his widow, two sons, J. B., Jr., and Frederick Dudley Lansdell, and one brother, F. H. Lansdell, of Atlanta.

AUTOMOBILE PAINTING

TOPS RECOVERED — SEAT COVERS
FENDERS STRAIGHTENED — BODIES REPAIRED
WRECKS REBUILT

High grade work at reasonable prices. Our workmen mastered their trades in our old carriage shops. The first automobiles that came to Atlanta were repaired and repainted by us. Our painting is done after the time-tried methods used in the finest automobile factories. **Don't spoil a fine car with a poor job of painting or top work.**

JOHN M. SMITH SHOPS
120-122-124 Auburn Avenue
"OUR SHOPS ARE THE STANDARD OF THE SOUTH"

CONDEMNED WOMAN LOSES FIRST APPEAL

Mrs. Ida Hughes, under sentence to hang for the murder of her mother-in-law, Mrs. M. C. Hughes, of Eagan Park, lost her first battle to escape the gallows Saturday when Judge G. H. Howard, of Fulton superior court, denied her motion to set aside the verdict and sentence on the ground that the reading was illegal. The fight will be taken to the state supreme court, it was declared Saturday by R. R. Jackson, special counsel for the condemned woman. Mrs. Hughes claims that the verdict was illegal because neither she nor Judge Howard, the trial judge, were present when it was delivered.

Attorneys H. A. Allen and Charlie F. Wells, who represented Mrs. Hughes during the long trial in the Fulton courts, are fighting for a new trial. A hearing of the motion filed several days ago will be conducted March 19.

Judge Howard declared that the evidence submitted made it quite clear to him that Attorney Allen and Mrs. Hughes had agreed to have the verdict read and the jury released while he and Mrs. Hughes were absent. He said that he was at home ill when the verdict was read, but that he had agreed to return to court if the attorneys for defense desired it. Later on in the night when the verdict was reached, Judge Howard declared in his decision, Assistant Solicitor General Ed A. Stephens called him on the telephone and announced that Mrs. Hughes and her attorneys had agreed to have the verdict delivered and the jury dismissed until 9 o'clock the following morning.

Had Judge Howard granted the motion of Mrs. Hughes, she would have gone free and could not have been subjected to another trial.

College Park Seeks Merger of Schools Of Fulton County

A resolution advocating consolidation of school systems in Fulton county has been adopted by the College Park city council, and a committee appointed by William J. Lloyd, mayor pro tem, to confer with various civic and city organizations of College Park and Hapeville, and also the Fulton county board of education in regard to obtaining their agreement to proposals.

It is believed that merging present systems will result in greater economy in administration, reduce overhead expenses and provide a uniform system of books. The committee named consists of Councilman C. C. Bowling, author of the resolution; O. L. Swinney and W. E. Pitts.

Another proposition advanced in the resolution was repeal of the College Park school board charter and reversion to the Fulton county system on condition that county school bonds be issued for construction of a county high school located at a point most convenient to Hapeville and College Park.

Modern Auto Service Station

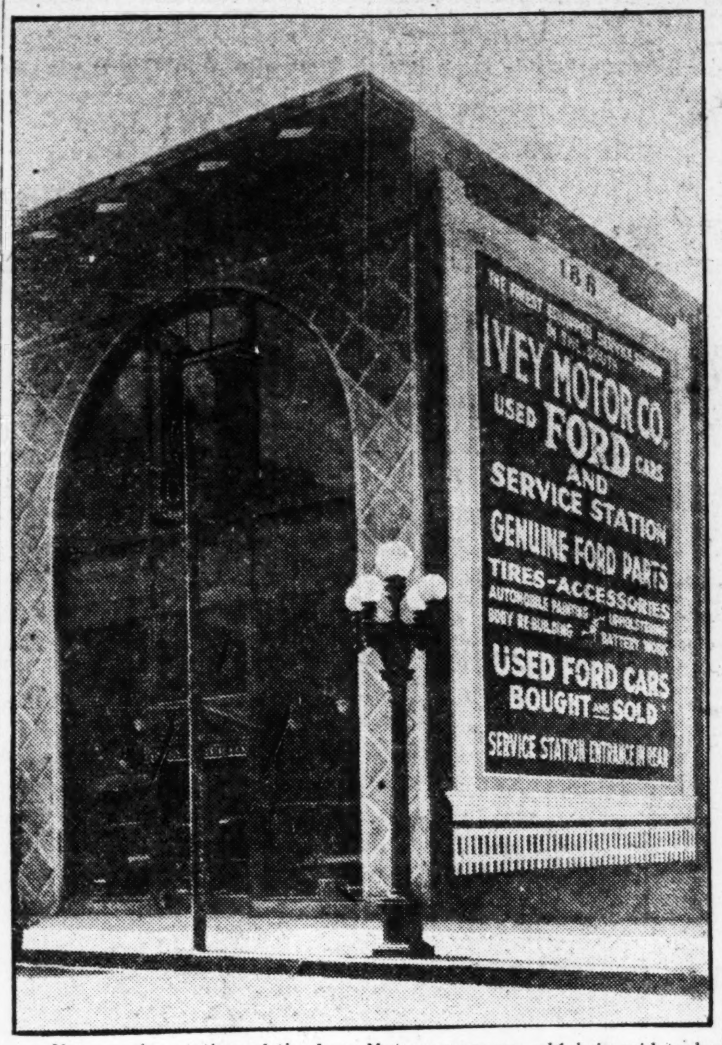

New service station of the Ivey Motor company, which is said to be one of the most complete and modernly equipped establishments of its kind in the south. Machinery of every description and a highly efficient staff of auto experts make this one of the best of its kind, according to its patrons. A department for sale of Ford cars and parts is also maintained by the Ivey company.

CECIL POOLE'S MUSIC WILL BE SUNG SUNDAY

Cecil Poole, for eight years organist and choirmaster of St. Luke's church, who died February 25, 1921, will be honored by St. Luke's choristers this morning when they will render several of his compositions.

During the directorship of Mr. Poole the choir was brought to a very high standard of musicianship, and he won the esteem and regard of all his choristers. He was dean of the Georgia chapter of the American Guild of Organists, and also closely associated with all movements for the promotion of civic choral work in the city. Numbers sung will include Jubilate in C, Benedictus in G, Threefold Amen, Agnes Dei in C and three hymns.

Hofmann Hit by Auto.

London, February 23.—Josef Hofmann, the pianist, was knocked down by an automobile in Regent street today and slightly bruised and shocked, but the accident is not expected to interfere with his recitals here next week.

REPARATIONS REPORT DRAWN UP AS WHOLE

Paris, February 23.—(By the Associated Press.)—The report of the committees of experts on German reparations, it is authoritatively learned, will contain an urgent recommendation of the necessity of accepting or rejecting the report as a whole without utilizing certain suggestions and rejecting others.

The report will point out that the suggestions of the experts on any given subject are considered valuable only if put into practice in connection with all the other elements of the report. Moreover, the drafting committees have been instructed to frame the report with such coherence that dissection of the various recommendations will be virtually impossible.

After hearing the traffic experts today the committee finished its general conclusions regarding German railways. The railways subcommittee will go over the details of this report within the next two days and it will then be turned over to the drafting committee. Similar progress is being made on the banking question.

FEAR MISSING DAWSON MAN HAS KILLED SELF

Police have been asked to aid in searching for L. E. Helm, 36 years old, who disappeared from the home of his brother, J. L. Helm, five miles from Dawson Tuesday night, February 12. He was last reported as seen near Dawson on the following day.

According to the brother, the missing man is afflicted with mentel trouble, and it is feared that he has committed suicide. He is described as five feet seven inches tall weighing 135 pounds, and having red hair. When he left his brother's home, he wore a dark blue suit with a pin stripe, and a black hat. A reward of $25 has been offered for information leading to his finding.

REPORT ON M'CRAY NOT MADE PUBLIC

Indianapolis, February 23.—The federal grand jury, which spent almost an entire week investigating the affairs of Warren T. McCray, governor of Indiana, made its report to United States District Judge A. B. Anderson today. The report, however, was not made public.

HOLLOWELL RESPONDS TO WELCOME ADDRESS

J. M. Hollowell, prominent Atlantan and treasurer of the Southern Metal Trades association, will deliver the response to the address of welcome at the opening of the association's meeting in New Orleans Tuesday next. The welcome address will be made by New Orleans' mayor.

The meeting will continue through Tuesday and Wednesday and prominent metal workers and officials from all sections of the south are expected to attend. Elaborate program arrangements and plans for entertainment of visitors have been made by New Orleans members of the association, it is stated.

OUTBREAKS IN INDIA GROWING, IS REPORT

Lahore, British India, February 23. The outbreak among the Akalis or Sikh fanatics in one region of Jaito is growing, according to advices received here. A band of one thousand men is being organized to proceed from Amritsar as soon as possible and join the raiders.

A Delhi dispatch yesterday said that fourteen Akalis had been killed and 34 wounded in a collision with Nabha troops under the British administration. The trouble arose from agitation by the shrines committee of the Punjab, based on the enforced abdication of the maharaja of Nabba.

Oakland's four open models are quickly transformed into closed cars by Oakland's unique glass enclosures.

Oakland Motor Car Co.
ATLANTA BRANCH
285-95 Spring St. IVy 1921

True Blue
Oakland
SIX
PRODUCT OF GENERAL MOTORS

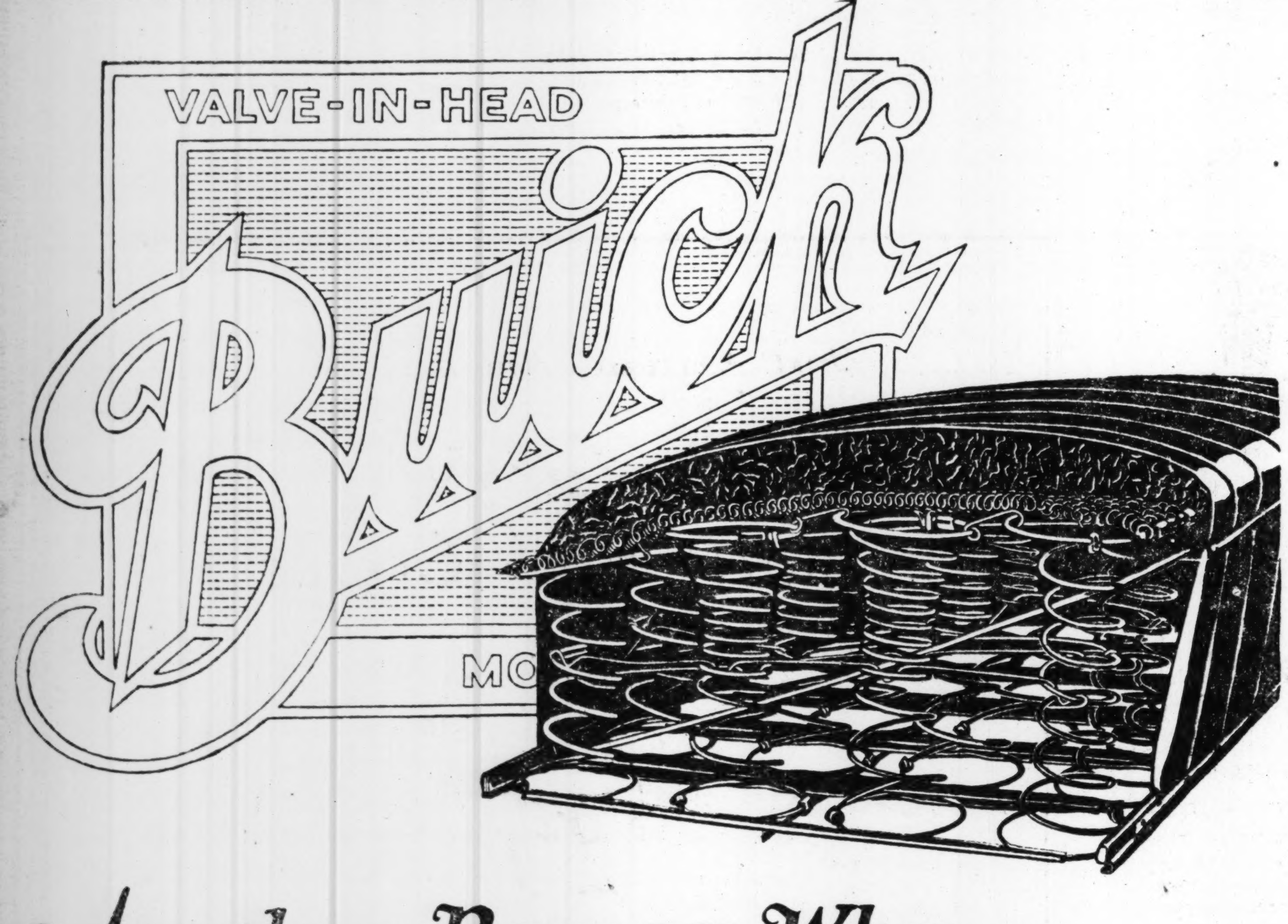

Another Reason Why—

Buick Cushions Are Comfortable On All Roads

The cushions on Buick open cars are supported on double-deck springs. The upper springs, light and easy acting, smooth out slight road irregularities, while the larger and stronger lowers absorb the bumps that cause the ordinary seat to "strike bottom". Two pads of curled hair between springs and French plaited upholstery give that final softness and assure the purchaser a cushion that will stand up.

Buick Fundamentals

1 A firm and stable organization that has built a uniformly good car of economical price and operation.

2 A chassis so designed and coordinated that it performs equally efficiently under all conditions.

3 A wide variety of body types that meet all individual requirements and establish a standard of quality and style.

4 Buick Authorized service available everywhere throughout the life of the car.

E-31-45-NP

When better automobiles are built Buick will build them

ATLANTA BARNCH

Wholesale Dept.
241-243 Peachtree St.
Atlanta

General Service Station
24-Hr. Service
29-35 E. North Ave.

D. C. Black
312 Peachtree St.
570 Whitehall St.

Decatur Buick Co.
Courthouse Square
Decatur, Ga.

A Business Story

Rich in meaning to every motor car buyer

How Studebaker reached the heights

THE story of Studebaker has been told by many men in many ways. Now let us tell it to you.

Studebaker growth has in late years been Motordom's sensation. Sales have mounted until last year 145,167 buyers of quality cars selected Studebakers. They paid $201,000,000 for them.

All must realize that a new situation has arisen in high-grade cars. You who are interested should now analyze the reasons.

72-year traditions

The Studebaker principles have become traditions in their 72 years of existence. They have never wavered. In all changing conditions they have brought new luster to that name.

Men come and go, but a name like this becomes a heritage to foster and enhance. That's what we've done — we who have that name in keeping for a time.

* * *

Studebaker has always been a leader. For two generations it led in horse-drawn vehicles, now products of the past.

Most of you remember Studebaker carriages — queens of their time. They were used by multitudes of people who loved quality and style.

When motor cars succeeded them, Studebaker became the logical leader in that field. Any other place would have been an anomaly.

The only way to the top

A concern of this age has one fact ingrafted in its fiber. The only way to leadership is through super-service.

The leader must excel in all you seek — in quality, in beauty and in value. There is no other way to the top. Every stretch of the road is strewn with wrecks of those who tried another.

What others say — not what you say — determines your place in the long run. In every field of endeavor one must accept that fact.

We had the money, the plants, the prestige. We had the incentive of Studebaker traditions. In time we secured the men.

We told those men to build for us the utmost in fine motor cars, regardless of all costs. We pledged them our good faith and our resources.

The cost was $50,000,000

We built new factories — modern plants. We fitted them with new equipment — 12,500 up-to-date machines. Of the $50,000,000 in our plants and equipment, $32,000,000 has been invested in the past five years. So it represents the last word in efficient manufacture.

We established a Department of Methods and Standards, to fix for every Studebaker detail the maximum of quality.

We created a Bureau of Research and Experiment, employing 125 skilled men. They make 500,000 tests per year to maintain our supremacy.

They fixed countless standards, including 35 separate formulas for steels. Then on the most important steels we offered makers a bonus of 15% to conform to those standards exactly.

We invested $8,000,000 in a drop forge plant to make all our own drop forgings. $10,000,000 in body plants, to build all bodies to our standards.

We employed 1,200 skilled inspectors to see that all standards were fulfilled. There are 30,000 inspections on Studebaker cars during manufacture, before they go out from the factory.

That's the whole story

That's about the whole story. We simply followed the never-changing Studebaker principles. We gave to our buyers the utmost—values they could not match. Then they turned by tens of thousands to Studebaker cars.

Over 750,000 of those cars have gone out. Their performance has developed a demand for 150,000 per year.

Every increase in sales brought a lowered cost, which we promptly gave our buyers. Today these fine cars are offering values which no rival can approach. They have made us the world's largest builders of quality cars.

We deserve a hearing

Now we deserve a hearing. All who consider a car at $1,000 or over should learn what Studebaker offers. That in fairness to yourself and us. Check one by one the advantages we offer. You'll find them by the score.

Remember that 145,167 who did that last year chose a Studebaker car. There are nine chances in ten that you'll do it.

Consider our record, our accomplishments, our policies and principles. Consider that we have $90,000,000 at stake on satisfying men like you. Don't buy a car in this high-grade class without seeing what we give.

Find Out Why

People paid $201,000,000 last year for Studebaker cars.

The result is now a demand for 150,000 per year.

Over $50,000,000 in modern plants and equipment to build the finest of fine cars.

One of these cars, built in 1918, has run 475,000 miles. That means 80 years of ordinary service. In December this car made the trip from coast to coast.

LIGHT-SIX 5-Pass. 112" W. B. 40 H. P.	
Touring	$1045.00
Roadster (3-Pass.)	1025.00
Coupe-Roadster (2-Pass.)	1195.00
Coupe (5-Pass.)	1395.00
Sedan	1485.00

SPECIAL-SIX 5-Pass. 119" W. B. 50 H. P.	
Touring	$1425.00
Roadster (2-Pass.)	1400.00
Coupe (5-Pass.)	1895.00
Sedan	1985.00

BIG-SIX 7-Pass. 126" W. B. 60 H. P.	
Touring	$1750.00
Speedster (5-Pass.)	1835.00
Coupe (5-Pass.)	2495.00
Sedan	2685.00

(All prices f. o. b. factory. Terms to meet your convenience.)

Yarbrough Motor Company
DISTRIBUTORS
212-20 W. Peachtree Street HEmlock 6810-6811-6812-6813

THE WORLD'S LARGEST PRODUCER OF QUALITY AUTOMOBILES

THE ATLANTA CONSTITUTION

VOL. LVI., No. 257. ATLANTA, GA., SUNDAY, FEBRUARY 24, 1924.

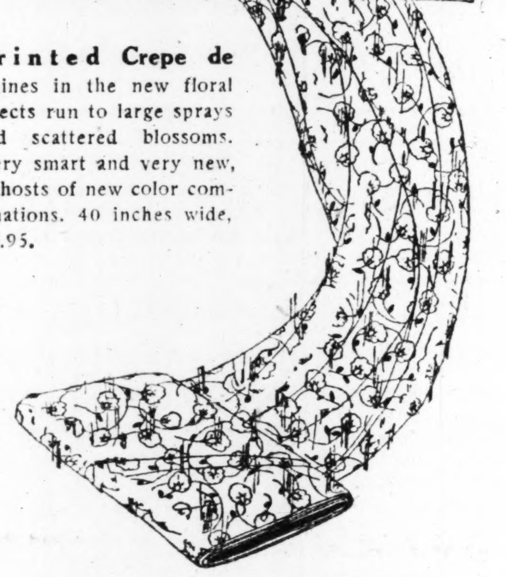

Prints

Are Emphasized In The New Silks

SILKS are gayly decorative this season and we announce for tomorrow a first showing of the newest things in prints. These are the designs that have been chosen by leading designers in New York and abroad for their most exclusive costumes.

Our buyer personally selected each pattern, each color combination, and every yard is perfect in weave and design.

See them in our window—come on back to the silk department where you can examine them more minutely.

Printed Roshanara Crepes feature exotic Chinese designs, as well as Japanese effects—done on grounds of tango, tan, brown, navy, gray, yellow, copen and black. 40 inches wide, $6.00.

Printed Russian Crepes in small all-over designs are among the newest things, shown in combinations of gray and navy, tan and navy, cream and brown, and so on. 40 inches wide. $5.50.

Printed Crepe de Chines in the new floral effects run to large sprays and scattered blossoms. Very smart and very new, in hosts of new color combinations. 40 inches wide, $3.95.

Crepes de Chines in small conservative designs, both light and dark grounds. Navy and tan, tan and blue, black and white, green and white, white with black, and so on. An elaborate line, 40 inches wide, $3.50.

Flowered Georgette Crepe — full blown roses shading into backgrounds of harmonizing purples and pinks, bronze and browns, lavenders and fuchsia, are the season's "hit." 40 inches wide, $4.50.

Printed Rose Blow is a soft, graceful crepe with a firm finish, printed in small dots that form Mah Jongg figures; tan with brown, gray with blue, Pekin with black, gray with black. 40 inches, $4.50.

Golf Crepe printed in varigated uneven stripes is inspiration for smart costumes of many kinds. Copen, gray, navy and tan grounds with stripes in bright contrast. These are 40 inches wide, yard $4.95.

New! Crepes de Chine in novelty self checks. A beautiful grade, heavy and lustrous, shown in tan, gray, copen, almond green and black. 40 inches wide, $3.50.

Printed Crepe de Chines

40 Inches Wide $3.00 Values— $1.98

A beautiful lustrous Crepe de Chine in Mah Jongg, Pe-Ling and other rich, oriental designs, featuring rare combinations of color. Fuchsia reds, Chinese blues, yellows, greens, bronze and browns.

Spring Cottons

More Fascinating Than Ever

Each year the patterns are lovelier and each year we show a wider and more attractive choice for you to select from. There is inspiration here for every sort of informal frock, for house dresses and for children's wear. You will be delighted with the wonderful collection.

Special Sale

Security Sheets

Enormous stocks bought months ago long before the cotton staple began to soar, enables us to retail this high-grade sheet below present wholesale cost. Woven very smooth and even, without one ounce of starch or dressing in their finish.

—60x90 Security Sheets, each. . **$1.29**
—72x90 Security Sheets, each. . **$1.35**
—81x90 Security Sheets, each. . **$1.49**
—81x99 Security Sheets, each. . **$1.59**

Pillow Case Special Fruit of Loom Brand

42x36—Monday Only

29c each

Fruit of Loom Pillow Cases need no recommendation on our part—they speak for themselves. Made up in a first class manner.

No Phone Orders.
Limit ½ Doz. to Customer

Ginghams Galore

Each day adds more attractive patterns to our already enormous assortment. New colors and new color combinations. Designs that are entirely different from those shown any previous season. Every yard is high quality and dependable.

Specially Featured Monday

200 Pcs. 32-in. Toile du Nord Ginghams. . **39c**
100 Pcs. 32-in. Renfrew Zephyr Gingham. **39c**
50 Pcs. 32-in. Imperial Chambrays **39c**
50 Pcs. 32-in. Amoskeag A.F.C.Gingham **39c**
100 Pcs. 27-in. Red Seal Zephyrs **25c**
50 Pcs. 27-in. Utopia Ginghams **25c**
50 Pcs. 27-in. Bates Ginghams **25c**
100 Pcs. 28-in. Everette Cheviots **25c**

27 In. Primrose Gingham-19c

New colors and new patterns in this real fast color fabric. A sturdy weave especially suitable for children's clothes. A special value for Monday.

36 In. Printed Madras-25c

Pretty stripes and neat checks suitable for house dresses, boys' blouses and men's shirts. An unusually fine grade in tasty, clear-colored patterns. Will stand frequent laundering.

New

In Trimmings and Accessories

BANDS are Fashion's greatest ally, particularly embroidered and appliqued effects in rich Oriental colorings. Vivid tones—the new reds, exotic blues and greens are in greatest favor. All widths from $1.00 to $5.00 yard.

FANCY Braids in Persian and Roman striped effects make colorful trimmings for the new overblouses and costumes. Sometimes colors are combined with gold or bronze. 15c to 35c yard.

WOOL embroidery on 2-inch bands, usually navy and red or brown and red are just the thing to touch up a sombre frock. $1.00 yard.

FURS in the lighter shades accentuate the velvety softness of the new spring wraps, and the most popular of these furs are Moufflon, Thibet Foxine and Caracul in white, buff and gray. Collar widths at $12 to $18 yard.

GAUNTLET rufflings do much towards adding smartness to a frock, and these are shown in cream or white nets, sometimes edged with Val lace—$1.75 to $2.50 yard. Collar laces to match are $1.25 to $1.75.

BAGS of leather in new shapes — under-the-arm pounch and regulation styles are being offered at $1.98 and $3.19. These are really exceptional values.

COLLAR Sets in Gauntlet and Peter Pan styles—organdie, linen, and linen, all white or with colored edges—regular $1.00 values—are being offered at 59c.

Special Agents for

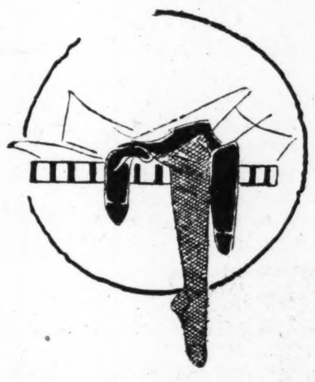

Coral-Band Silk Stockings

$2.00

Coral-Band "Stop-a-Run" Stockings are very fine and lustrous in weave, and come in a host of new shades: peach, fallow, camel, formosa, beige, silver, gold, medium grey, nude, dawn, orient, and black.

They are 100 per cent pure thread silk, full fashioned, with a wide flare lisle top and extra high spliced heels.

The coral band "Stop-a-Run" is a special feature. Another is their liberal repair service—only actual cost is charged for repair.

Men's Socks, art silk reinforced with mercerized, in dropstitch effects. French tan, medium and light gray, Palm Beach, cordovan, white, navy and black. Special Monday, pair **39c**

KEELY Company

Charmeens

Are Smarter Than Ever This Season

Charmeen for the boyish tailleur, the smart little coat frock as well as for the lighter coats and capes is still a favorite.

Light in weight, attractive in surface, feel and drape, there is nothing that tailors so exquisitely. Do come in and make your selection while we have such a complete assortment of the new colors. Choose from Toast, Lichen, Green, Badger, Peanut, Gray, Putty, Lentel, Mocha, Sepia, Navy, Brown and Black.
56 inches wide, $5.75 yard.

KEELY Company

All charge purchases for the balance of this month will appear on March statements, due in April.

Sanmere Hats

"Sanmere Hats"—crown jewels of the spring! Small shapes for the bobbed-haired girl, the young woman and the matron. The Cloche bewitchingly drooped or with cuff brim. The larger shapes, too So many to choose from Almost every color as well as black.

Very becoming, very chic and very new!

Come in and see them.

New Spring Handbags

$3.19

Refreshing styles—beautiful leathers—fetching tops, shapes just enough different from winter styles to breathe a newness and interest that adds much to their quality value. Calf, morocco, sealette—all colors.

New Corsets

Stylish Stout and Gotham Girdles

We have just received the new spring models in both of these makes, featuring models for women of every type.

A well-fitted corset has a great deael to do with a smart appearance, and we would suggest that you come and secure the corset that suits your figure before you choose your spring costume.

Brassieres in the newest form-fitting models, made of satins, silk jersey, basket weaves and brocaded materials are ready for you. 50c to $3.50.

Just Arrived! Another 150

Wonderful New Coats and Capes

A Special Purchase---The Finest Values Obtainable

$25

Just two weeks ago we inaugurated one of the most successful sales of Spring Coats and Capes at one price ever held in this city. To re-enact that drama of merchandising, we kept the wires busy until we secured a duplication of the same remarkable values, and these go on sale tomorrow at the same sensational price—$25.00.

Coats are in semi-dress and sports models, three-quarter or full length, showing a preference for severely tailored effects with notched collars and wide extended cuffs. They are of Highland Fleece, Angora Polaire and downy wool fabrics with imbedded stripes and plaids. Others are in soft, subdued plaids and stripes. A few Poiret Twills are included in navy blue and tan.

Capes are full length, made of soft, fleecy fabrics in wide imbedded stripes, and deep-pile, lustrous brytonias, exquisitely lined with crepe de chine. Some are topped with Moufflon fur in tan or gray. They are lovely—mere print cannot do them justice, you must see them yourself.

Color blooms gloriously in freshest tones of shrimp, Chinese blues, rose, moss green, almond green, brickdust, bittersweet, as well as navy and black. Then there are lovely versions of tan from buff to cocoa.

THE CONSTITUTION
CLARK HOWELL
Editor and General Manager.
Clark Howell, Jr., Business Manager.

THE SOUTH'S STANDARD NEWSPAPER
CONSTITUTION
WISDOM JUSTICE MODERATION
ESTABLISHED 1868

Entered at the Postoffice at Atlanta as second-class mail matter.

Telephone Main 5000.

ATLANTA, GA., February 24, 1924.

SUBSCRIPTION RATES.
By Carrier or Mail.

	1 Wk.	1 Mo.	3 Mos.	6 Mos.	1 Yr.
Daily and Sunday..	20c	90c	$2.50	$5.00	$9.50
Daily	16c	70c	2.00	4.00	7.50
By Mail Only.					
Sunday ...	10c	45c	1.00	1.75	3.25

Single Copies—Daily, 5c. Sunday, 10c.

J. R. HOLLIDAY, Constitution Building, sole advertising manager for all territory outside of Atlanta.

THE CONSTITUTION is on sale in New York city by 2 p. m. the day after issue. It can be had: Hotaling's News Stand, Broadway and Forty-second street (Times building corner); Schultz News Agency, at Bryant Park, and Grand Central Depot.

The Constitution is not responsible for advance payments to out-of-town local carriers, dealers or agents. Receipts given for subscription payments not in accordance with published rates are not authorized; also not responsible for subscription payments until received at office of publication.

Member of The Associated Press.
The Associated Press is exclusively entitled the use for publication of all news dispatches credited to it or not otherwise credited in this paper, and also the local news published herein.

HE THAT IS SLOW TO ANGER IS BETTER THAN THE MIGHTY; AND HE THAT RULETH HIS OWN SPIRIT THAN HE THAT TAKETH A CITY.—Proverbs 16:32.

TOO MUCH POLITICS.

The statement is made that there is not the slightest possibility that the pending revenue bill will become a law in time to save the tax payers of this country the $325,000,000 which could be saved to them should the bill be enacted before March 15.

The political foot-balling of a great domestic issue that is purely economic and should have no political significance is inexcusable.

And while three weeks yet remain before the final day for the federal income tax returns the eyes of the people of this country will be focused upon congress, expecting it to serve the public welfare rather than party toe-holing. Will it do so?

No other country on the face of the earth is so surfeited with politics as is the United States.

The great national resources of the country and its wealth and its productivity give it a commanding position in the marts of trade; and a domestic economic situation that is more independent and tolerable than most nations. But this is in spite of the overabundance of politics that overloads, harasses and embarrasses.

Better conditions by far would prevail if economic issues could be handled in the interest of the people without political rancor, and without the destroying influences of eternally sparring for party vantage.

The other day in England, where the fight between three great parties has raged for months with the fury of a tornado, the present laborite premier having been chosen by a coalition of the labor and liberal parties in parliament, it is significant that in the election of the presiding officer of the house of commons political factionalism was entirely dismissed and laborites, liberals and conservatives all united on the presiding officer who had served for several years—and this in the interest of merit, and as a reward to efficient, trained and proven service.

Is there any such spirit in this country today?

Our government is a representative democracy. And yet is it not true that we are living under a demagogy so far as the legislative branch of the government is concerned?

We are today at a critical point in economic development. A wrong turn politically can lead to the destruction of modern industry. The ten million who died in Russia's economic collapse bear gruesome testimony to the dangers of supplanting economic construction with political destruction.

The responsible citizenry of this country faces a duty as well as a crisis. Men like La Follette, Brookhart, Frazier, Magnus Johnson and the others of that group, do not believe in democracy. They believe in dictatorship—as much so as the late Lenine.

It is not difficult to see the dangerous tendency from trafficking and flirting and treating with this element on the part of the democratic minority. And yet the play proceeds.

The politicians are subverting this government. That is plain language, but it is true. Events daily prove it. Now it becomes the solemn duty of every responsible citizen—the moral duty—to lay aside everything if possible, and to make the sacrifice for the injection of more sound business and less petty politics in government.

It is a duty the upstanding, aroused thought of this nation must not shirk.

They are about to run February in for cutting up so scandalous.

As far as we have seen, there were only seven references to the cherry tree story. Surely, the Father of His Country is not losing ground?

A RADICAL PROPOSAL.

Report comes from Chicago that as quickly as the revenue legislation is out of the way and the senate has quieted down on its scandal investigations, the proponents of government ownership of railroads will seek to have the senate interstate commerce committee vote out the La Follette bill which seeks that end.

It is not probable, even with the combined democratic and radical strength through the latter's balance of power, that the committee will do anything of the kind. The conservative democrats on the committee and on the floor of the senate are not in favor of such a step. In the meantime the threat necessarily is disturbing in transportation circles, and is having its present effect in holding down much of the rail development that had been contemplated for the early months of 1924.

It was with this in mind that The Constitution vigorously opposed any democratic-radical coalition by which a democrat should be made the chairman of this committee in a republican-controlled senate, and under a republican administration. Temporizing and treating with radical groups like that of which La Follette and Magnus Johnson, and Shipstead and Brookhart and others, are members, is not a healthy procedure under any circumstances, and especially when reciprocity is demanded in squaring deals. The democrats cannot stand for the policies of this group as a rule.

The upstanding thought of this country is not in favor of federal ownership of public service utilities. The late President Harding, in an address at Kansas City on the last tour of his life, unequivocally stated in substance that to place the railroads under federal ownership would be a colossal blunder which would destroy initiative, infect us with political corruption, create regional jealousies, and impose incalculable expense upon the public treasury.

President Coolidge in his first address to congress declared that the merchant marine should be transferred to private ownership and operation "as quickly as possible," which is expression sufficient as to his views on the same railroad issue.

Former director general of railroads under the war administration, William G. McAdoo, said at Chattanooga in May 1923 that he had never been and was not in favor of government ownership of railroads.

The present director, James C. Davis, has declared that no greater mistake could be made than to have the government take over and operate the permanent railroads of this country.

Secretary Hoover has repeatedly warned the nation against the radical tendency to this end.

Julian H. Barnes, president of the United States Chamber of Commerce, recently returned from an exhaustive study of this matter in Europe, and his first words were: "I was impressed most with the prevailing conviction in Europe, where utilities are government owned, that the system is a complete failure, and countries where such laws exist are desperately struggling to get their public utilities back into private ownership."

There is no argument as to the overwhelming thought of this country. It opposes this pet scheme of the radical group in the senate, and the sooner this issue is definitely decided the better.

BONUS BACKERS.

Backers of the soldier bonus, not at all disheartened by the evident desire of the country to have congress throw the bonus bill into the discard and direct its energies toward tax reduction, have fought their way back to the front page again. John R. Quinn, national commander of the American Legion, has impugned the motives of the secretary of the treasury, who has consistently opposed the adjusted compensation bill, and the alien property custodian, Colonel Miller, has made statements that, coming from a government official, are ill-advised, to say the least.

Commander Quinn charges that "powerful, selfish interests have attempted to discredit the (soldiers' bonus) bill by cold-blooded misrepresentation and twisting of figures to meet whatever argument suited the occasion." These figures, Mr. Quinn tells us, "have emanated largely from Andrew W. Mellon, secretary of the treasury."

Colonel Miller announced that the treasury had "juggled the figures" as to the cost of the bonus, and on being called on the carpet by Mr. Mellon he passed the responsibility for the remark along to a "prominent republican senator," who, of course, is nameless. With great agility he has joined the company of Vanderlip and Anderson, on the bandwagon that is driven by Kipling's immortal Tomlinson!

The backers of the bonus are not playing the game fairly. They have been sorely disappointed over their failure to secure what they consider the legitimate spoils of war, and now they have resorted to vituperation as a means of obtaining their ends. **They claim that figures have been purposely juggled by the treasury, and they do worse than that. They suggest that Secretary Mellon is watchful of his own pocketbook and that anti-bonus members of congress are insincere and lacking in integrity! Just what position they take with regard to the thousands of veterans who lustily oppose the bonus has not been ascertained!**

Most of the abuse has been directed at Mr. Mellon. The president has, in large measure, escaped—for he is but the "tool" of the demon of the treasury department! Mr. Mellon takes it all very calmly, as becomes a gentleman who knows what he is talking about and who also realizes that his critics stand in great need of some simple lesson in finance.

Commander Quinn, in a burst of oratory, tells us that this country can pay adjusted compensation without hardship to anybody. We suspect that there is something more than wood in the woodpile! Are we to think that the bonus will fall from heaven, or are we to realize that it will require millions upon millions of dollars, and more taxes? **The public will not be misled by such hocum as "pay the bonus and reduce taxes, too"**—for the public does not believe in fairy tales, and it knows that taxes can be reduced and ought to be reduced. It also knows that **if the bonus is granted the chances of tax reduction will be measured precisely by the number of millions that the payment of the bonus will annually require.**

TO CONTROL THE WEEVIL.

Farmers in the cotton belt, where weather conditions permit, are now preparing their seed beds. Very shortly the planting season will be here.

There are at least four outstanding features associated with the preparations for this year's cotton production that should be stressed.

One is the all-important necessity for a restricted, or certainly not an enlarged acreage. If the farmers plow up the whole face of the earth for cotton—or if they, individually, increase acreage on the assumption that the others will offset the increase by acreage restrictions, the final results will be a collapse in the production, and millions of dollars will be lost in time and labor.

Another is the necessity for the use only of pedigreed or tested seed, and the liberal use of fertilization, these conditions being based upon an intensive program that will not admit of more than ten acres to the plow, far preferably five or six.

Another is a strict adherence to the rules of reason, so many times emphasized by The Constitution as to how to grow cotton successfully under boll weevil conditions.

Another, and of paramount importance, is the advance preparation that should be made for the use of calcium arsenate, at the proper times during the growing season, in order to control weevil infestation.

No part of the growing program will avail, if full preparations are not made for poisoning. This means necessarily advance contracts for the required calcium arsenate so that it may be on hand at the proper time, and that delays or mishaps may not occur. The proper control of the weevil admits of no delays in poisoning. One week's delay in application, indeed, may destroy an entire crop, and turn a possible profit balance into a heavy loss.

The accepted methods for boll weevil control, and for the successful growing of cotton under weevil conditions, have been completely demonstrated by the Armour company, of Chicago, at the great farm acquired for the purpose near Arlington, Ga.

In the early spring of 1922 this enterprising farm took the initiative in proving, by every possible test, the correctness of the rules laid down by The Constitution.

The demonstration cotton farm of 500 acres was begun as a result of The Constitution's investigations and findings.

Since that time, with production brought up to far greater averages per acre than even in the pre-weevil days, under the most successful system of cultivation then practiced, the demonstrations made by the Armour company serve as an object lesson that cannot be questioned.

It is incumbent, therefore, upon every cotton farmer to plan the cotton-growing campaign with the utmost care, and the rules for growing the staple successfully under weevil conditions have been compiled by the Armour company for free distribution to all cotton farmers.

This firm, in a most public-spirited manner, is widely advertising at its own expense the rules that the farmers must apply if they would succeed.

LEAP YEAR!

The astronomers of Julius Caesar, some forty-six years before the birth of Christ, settled the solar year at 365 days and six hours. These hours were set aside and a day was added to the calendar every fourth year. Leap year gets its name because after February 29 the day "leaps over" the day of the week on which it would naturally fall.

In 1288, in merrie Scotland, a law was enacted whereby **"in lepe year, ilk mayden shall hae liberte to bespeke ye man she likes,' and woe to the man of her fancy if he should refuse to marry her. The law carried a dire penalty—a fine of one pound or less, according to the condition of the estate of the pursued, was levied on any man who jilted his fair suitor! Thus was injury added to insult.**

But American girls make little distinction between leap year and any other year! They do not have to!

THE MARKET TREND.

A brief breathing spell has been given traders in the stock market during the past week, for with the let up in the oil and other scandal investigations, and the blessing of a holiday sandwiched in, those who have been in a state bordering on hysteria have had time to collect their thoughts.

Last week Livermore, confirmed bull, upset the stock market when there emanated from his office a startling statement to the effect that the scandal investigations being conducted by congress would act exceedingly bearish on the stock market. There was a near collapse in the market, with very little support withcoming, and the same tone existed on the next trading day. And then, the senate investigators decided to postpone for a fortnight their probe into oil leases and other alleged discrepancies.

This move, no doubt, was a blessing to the stock market, for it has given those most interested a chance to consider the exact situation and lay their plans of operations for the time when the senate committee will again start the ball rolling.

There will no doubt be other reactions in the stock market as the investigation is resumed, and those in the market are prepared for eventualities.

When all is said and done and the investigations have been completed, there is good reason to believe that the market will respond to the one outstanding bullish fact, that the country is enjoying a period of substantial business activity.

PROHIBITION HYSTERIA.

The prohibition question in Washington has been complicated by a row between agents of the prohibition unit, intelligence officers of the treasury department and the city police force. Legal battles have been waged between the regular police and the prohibition agents, and charges of graft and conspiracy have been made by both sides.

Even the most ardent supporters of prohibition, men and women who are not unduly horrified by the recent legal tilts, are outraged by the spectacular and high-handed methods of liquor suppression that have been resorted to by prohibition officers in the very shadow of the nation's capitol. Pistol battles have occurred in the streets from time to time, and the lives of innocent people have been endangered. Prohibition officers seem to have become drunk from the hysteria that saturates the atmosphere of Washington.

As a climax, Senator Frank L. Greene, of Vermont, has been shot and seriously wounded, and now lies in a very critical condition at the Emergency hospital.

The enforcement of prohibition is a real problem, but the melodrama of flourished pistols will accomplish no good end. A tragedy like the shooting of Senator Greene must not be allowed to occur again. Life, liberty and the pursuit of happiness were guaranteed to us by the constitution many years before prohibition was ever thought of.

THE MORGAN LIBRARY.

J. Pierpont Morgan has given his magnificent library, begun by his father and enriched by the son, to the public. With the library, which Mr. Morgan appraises at $8,500,000 and which experts claim to be a modest valuation, goes the beautiful building that houses the library, and a fund of $1,500,000 to maintain it. Booklovers and scholars agree that it is a princely gift—the finest gift of its kind that has ever been made to the public.

In the Morgan library there are many books that inspire us by their age no less than by their intrinsic worth. The earliest dated book is there. The Gutenberg Bible, a Latin Bible printed with great difficulty and expense by Johann (or Henne) Gutenberg, the inventor of printing, is there. A collection of mediaeval books, bound in gold with their covers studded with precious gems, is there. The original manuscript of Dickens' "A Christmas Carol" is there.

The library is not to be thrown open to the curious as a sort of show room. The donor desires rather that it shall be made accessible to students and research workers who know good books and love them and will treat them as friends. In taking this position, Mr. Morgan has proved not only his generosity but also his wisdom. Such an invaluable collection of books should not be put at the mercy of itinerant sightseers.

Only the poets can dream of Spring. The rest of us have to work for a living.

The prospect of a good crop year down south makes one almost forget the big oil scandals.

The Dream in the Eyes of You

BY FRANK L. STANTON.

(To Harry Mayo of the Grand Theater.)

I.

I'm not a-wantin' an angel
To fly from a sky of blue;
The only angel I'm wantin'
Is the dream in the eyes of you.

II.

The dream in the eyes of you,
When I dreamed all eyes were true,—
The only angel I'm wantin'
Is the dream in the eyes of you.

III.

Earth is my wondrous heaven,
Dear! since your face I knew;
And Love makes Love forgiven
When I dream in the eyes of you.

IV.

The dream in the eyes of you,
When I dreamed all eyes were true,—
The only angel I'm wantin'
Is the dream in the eyes of you.

THE WORLD'S WINDOW

"Put on Thy Beautiful Garments O Jerusalem"

BY PIERRE VAN PAASSEN

World Jewry is coming to the aid of Palestine. Rich merchants of New York, wealthy bankers of Paris, prosperous diamond cutters of Amsterdam are banding together in an association which has for its object the building of a cultural homeland for the Jews of the world. They intend to build a great university in tha Holy City. They plan to found colleges and institutions of learning. Roads have been mapped out and plans for the construction of new railways have been drawn up. Palestine will be rebuilt. The city of David is to return to its former glory.

* * * *

The shrill whistles of the locomotives of the trans-Sinai railway are breaking the stillness of centuries in the valley of the land of the Philistines. There is a huge water tank not far from the spot where David staged his memorable battle with the giant Goliath. On the banks of the Jordan where John the Baptist preached his mission of repentance today stands a modern generating plant. High power transmission lines run from this power plant through the ruined streets of ancient Jericho, the town which saw its walls crumple about four thousand years ago when the Israelites walked around it and blew their trumpets.

* * * *

It takes but twenty minutes to run along the Road of Sorrows to Calvary hill and pass by electric car the same road over which Christ bore the cross two thousand years ago. A street car or taxicab will take the tourist from the plaza in front of the Mosque of Omar, the identical spot where once stood the temple of Solomon to the house of Mary, Martha and Lazarus in the hamlet of Bethany, where Jesus was always a welcome visitor. The Mount of Olives where Judas came with the band of armed men from the High Priest Caiaphas and where Christ sweated blood in the anguish and terrible agony of his coming suffering, is an idyllic spot, made attractive by rose colored pavilions and comfortable by easy park benches.

* * * *

Automobiles speed along the highways from Jerusalem northward. They touch at the well of Jacob, where Christ conversed with the Samaritan woman. They follow the palm shaded roads where Jesus walked along with his disciples, teaching and healing the sick as they were brought forth from the villages along the way. Motor cars on the shores of the Lake of Galilee, where the boy carpenter gathered the huge logs for his father's shop, where Peter and Andrew cast their nets. Where the Maccabees fought their glorious battles and where Peter was taken back in the fold after his denial. Tourists gaze in wonder at the pool of Shiloam, where, in olden days, the maimed, the halt and the blind came to seek a cure from their afflictions. No longer does the angel of the scriptures come to stir the water at certain intervals. For there is little water in the pool. Five centuries of Turkish misgovernment has dried up the wells and has rendered the fruitful land sterile.

* * * *

Joshua's spies reported a land flowing with milk and honey. They carried back one bunch of grapes that required two men to lift it. Its fertility seemed marvelous, especially after forty years' sojourn in the deserts of Araby. The land supported a far greater population than at the present time in other periods of history. But the irrigation ditches have been filled up, the trees have withered on the Lebanon and the verdure is gone from Mount Hermon. It's the work of Mohammed and his spiritual descendants, the Turks, that scourge of God in the Levantine countries. They left the cultivation of land to poor peasants. As in Ireland the landlords or effendis were absentees, who merely collected the rents, but did not interest themselves in the development and care of the soil.

* * * *

British troops poured in from the south. They came over the old world roads. The same roads over which Alexander the Great had marched his army of a hundred and twenty different nationalities, the same roads where the conquering eagles of Tiberius came to lay Jerusalem in ashes, where Napoleon marshalled the old guard of France and where the Turkish troops with German officers at their heads met the men from the Antipodes, Australia and New Zealand. When the English came the Turks withdrew. Allenby rode into Jerusalem bareheaded, the first of all the conquerors to do so.

* * * *

England became the protector of Palestine. A Jew was appointed high commissioner. Laws were set into operation. British justice was meted out without regard of persons. Hebrew, once called a dead language, revived as by miracle and became one of the official tongues of the country. Between the contentious factions of Arabs, Greeks, Syrians, Jews and others the British moved with their characteristic impartiality. They maintained peace and kept order.

* * * *

Then came the first settlers. Not exactly the people who were expected. It was thought there would be a mass migration from the ghettos of Rumania, Ukraine and Poland, where millions of Jews live in constant dread of their lives, where frightful pogroms have made the streets run red with blood. But the first Jewish arrivals were dreamers, university student, social workers, idealists. They came from all parts of the world. Although mostly unaccustomed to hard manual labor, they set to work on the roads, they surveyed the new telegraph lines, they built the aerial railway at Jaffa and dug long irrigation ditches.

* * * *

These early pioneers were heroes. They held their courage high when sinister influences spread poisonous propaganda. The origin of this vile plot was traced to Turkey and Russia. The Arabs were told the Jews came to rob them. The sons of Ishmael rose in revolt. But the British quieted their fears. No man is robbed under British protectorate, they said, and the seething Arabs went home, every man to his own tent. But to continue the work funds were necessary. World Jewry must make a sacrifice. No sensible man holds the opinion that all Jews will return to Palestine. The country could not support such a vast population. But the Holy Land is to be made the homeland of the Jew. Here the culture of the Hebrew race is to find its fullest expression, not only in language and literature, but in art, in architecture, in agriculture and other fields.

* * * *

England is gradually withdrawing from Palestine. As the land is becoming better suited to cultivation thanks to the labors of early pioneers, agriculturists are coming in from eastern Europe. Funds have been assured through the great fund collected by the Jews in other countries. **The day of Palestine's resurrection is not far distant. The flag of Zionism will yet float from the battlements of the tower of David.**

TEXT AND PRETEXT

BY M. ASHBY JONES, D. D.

A Medley

There is a story which has become a classic among the preachers of the parson who selected a lengthy passage of scripture as his text, explaining "when I am persecuted in one verse, I can flee to another." There certainly are plenty of sermons lying around loose if the preacher is allowed enough liberty in his selection. Mr. Shakespeare is responsible for the statement that there are "sermons in stones and books in running brooks." (I suppose the last statement refers to current literature). A rather literal old New Englander said that Mr. Shakespeare had gotten terribly mixed or had been viciously quoted. He said what Shakespeare intended to say was that there were sermons in books and stones in running brooks. The modern fundamentalist also objects to the sermons in stones business on the suspicion that it is the modernists' effort to substitute geology for theology. But all of this simply shows that the preacher is determined to ramble all around the town until some butcher or deacon calls him down.

First of all, I am longing for some clerical vocabulary which might express my very hearty disgust with the politico-scandal news which is pouring like an overworked sewer out of the capital. It is infinitely pathetic, under the present conditions in Washington, to recall some of the slogans of the republican party in 1920. How passionately we were urged to "return to normalcy." We were told that the country was tired of "impractical idealism," of "high-brow theories," "crusades," and that it was now time for the country to get back to business. Well, the government certainly has gotten back to business, but the worst of it is that a certain type of business has gotten back to the government.

Political Memories.

One would like to leave the personality of Mr. Harding in quiet repose, buried beneath the kindly indulgence of sympathetic memories. But, if we are to learn any lessons from the past which are to guide us in the future, we simply must understand the significance of the choice by this nation of this kindly commonplace gentleman as its chief executive. He was fond of telling us that he would gather about him the best minds. His friends, in advocating his election assured the people that though he was not a great man he would be surrounded by greatness. In all decency and delicacy, I would forbear to comment, but I wonder if we have learned that a great office needs a great man.

Possibly the most disappointing and hopeless viewpoint from which to study the current political scandal is to watch the manner in which they are being dealt with by our political leaders. One hears not a single note of moral earnestness. The reports of the conferences of political leaders of both parties gives one the clear impression that these men are playing a political game with one of the most shameful and terrible situations which has ever faced this nation. The question which is uppermost in the minds of these statesmen is not a moral but a political question. It is always, what effect will these revelations have upon the "availability" of this or that candidate, and how can this or that humiliating exposure be used for party advantage?

There has been a display of political Pharisaism, which would be amusing if it were not so shameful. All at once the political world has become so sensitive to the mere suggestion of any connection with oil that a politician is afraid to be seen riding in anything but an electric machine. Mr. McAdoo called in his experts and, after being properly fumigated, comes forward with a righteous indignation to lead his party in a "clean-up campaign." Here is another disappointment. His "ringing cry" to the country to follow his leadership is nothing more than the method of the old "pot fisherman," who throws out as many lines as he can and trusts for success to the large amount of bait, which he uses.

Political Promises.

It is interesting to notice that Mr. McAdoo promises to call another "international peace conference," but the country is assured that this conference really will not do anything which will, in any way, commit this government, because, after all of their deliberations are over the result shall be submitted to a referendum of the people. How delightfully general, adaptable, and futile is this suggestion. One finds it difficult to recall whether Mr. McAdoo was a member of the Harding or the Wilson cabinet.

But the preacher is not nearly so pessimistic as he sounds. I do not think for a moment that the oil scandals are symptomatic of any organic national disease. The most significant fact, one which, in this case, is comforting, is that while we have a representative government, our representatives do not truly represent the people. In the business world, men see to it that their interests are honestly and intelligently represented. That is because they are genuinely interested. I am afraid that the weakness of our political life is that in general the people do not understand what supreme interests are involved and so are not interested. This accounts for the fact that too often private interests dominate our public interests.

Weber and Fields

Humorous Comment on Time Topics

"Great discoveries have been made of lateness, Mr. Weber, in the field of surgery."

"Chass?"

"Indeed. It is now possible, by plastic surgery, to get an entirely new face."

"Are you insinuating—?"

"No, take no offense, I mean nothing by the remarks except to call your attention to a new face"—

"And vat iss the matter with the one I've got, eh?"

"No face iss perfect, I insist. Your face may be all right but maybe the nose iss a little large. It should be correct."

"It should be cracked? My nose should be cracked? Are you crazy?"

"Nobody iss going to crack your nose. It should be corrected by plastic surgery. You will be made plastic in the face."

"I don't want to be plastered in the face."

"Don't you understood nothing?"

"I understood that first you want to crack me in the nose and then you want to plaster me in the face."

"Your misunderstanding of English is terrible. I will make it plain"—

"That iss the second time you have said my face iss plain. Don't look at it if you don't like it. I am satisfied mit it."

"It iss not your face I am talking about. It iss the subject we will make plain, not the face."

"Who iss the subject?"

"The object of the subject iss to make you more beautiful."

"How did you did it?"

"It is simplicity. The surgeon he moves your ears forward a little, then he trims your nose down"—

"I don't want to get trimmed."

"The surgeon he trims only your nose."

"If the surgeon trims my nose, then maybe I will trim the surgeon. I will stood for no such nonsenseless."

"But you will be so beautiful that even your friends will not know you."

"I don't like that. Some of my friends owe me money."

"But they will be so pleased with your appearance"—

"Nobody, who owes you money, iss pleased with your appearance. Maybe, I let them alone and they pay me quicker."

"Stoopid, I will change the subjects. We will talk about abdominal incisions and anatomical alterations."

"Anna who?"

"Anatomical alterations and abdominal incisions. That means to correct the physical defects of your body. It means major operations within the abdominal cavity. Your insides"—

"Listen to me, my insides is all-right."

"For the sake of arguments maybe your insides are without"—

"My insides are without? Are you crazy?"

"I was about to said that your insides, maybe, are without"—

"If my insides are without they are my outsides."

"You don't understood. Maybe we have to take your insides out, but they are not outside until we take them out."

"What iss the reasons for taking my insides out?"

"Maybe you have the appendix."

"What makes you think I have the appendix?"

"For the sake of argument, you have it."

"I would not have such a serious sickness, just for the sake of argument. Not even for the sake of my own family would I have it. It is too much to ask, of a healthy man. I am kindness, but you are going too far."

"Too far?"

"Chass, too far into my insides."

"But under the new discoveries, it costs you only $50. The doctor asks only $50."

"The doctor also iss asking too much."

"You are afraid of the operations. Shame on you."

"I am afraid of nothing. I tell you I simply can't afford it. Should I go in debt for $50 just for the sake of argument?"

"It iss nothing to get excited about. We make only a small incision in your stomach?"

"A what in my stomach?"

"A small incision, an opening, a hole."

"You should make holes in my stomach?"

"Yes, and then we remove the cause."

"You remove my what?"

"The cause, we remove the cause."

"I don't need any holes in my stomach."

"But we give you, maybe laughing gas."

"I see nothing to laugh at, with holes in my stomach. What iss the funny choke?"

"I see you don't understood. I will be patient. I will explanation. See, we put you on the operations table. Then we take a cone"—

"Who iss A. Cohen? Iss Cohen the doctor?"

"No, the cone puts you to sleep."

"But maybe I am not sleepy."

"It iss necessary."

"But maybe it iss not my bedtime. Why should I go to sleep just because Dr. Cohen says so? Dr. Cohen should not interfere in my affairs."

"With laughing gas, maybe, you will laugh yourself to sleep."

"If it iss so funny, why don't you and Dr. Cohen laugh yourselves to sleep? Ha, ha. I am to laugh myself to sleep with holes in my stomach and my cause removed. You have a senseless of humor like a hyena."

"But in your sleep you will laugh."

"I laugh in my sleep? You are coo koo. I don't laugh in my sleep. I schnore in my sleep. My wife will tell you."

"But you will laugh and you are happy. You laugh in your sleep."

"Ha, ha, so funny it iss not. Maybe if the hole in my stomach iss big enough I laugh myself to death."

"Just for argument's sake"—

"Just for argument's sake I refuse to laugh myself to death."

"If you are so obstinate we will not perform the operation."

"Well, who asked you to perform? I didn't tell you to cut up did I?"

"Your brains are useless. We will sing: 'The Doctor Had a Way With Him, But His Wife Made Him Cut It Out.'"

(Copyright, 1924, The Constitution.)

Georgiagraphs

Georgia has one of the oldest state agricultural societies in the country.

Georgia has about half a million milch cows.

Georgia's "greatest natural wonder," according to several eminent scientific experts, is Okefenokee. "It has no counterpart anywhere in the world."

Georgia farm boys' clubs are leaders. If the adult farmers of the state had produced last season as much cotton per acre as was made by the young boys of the agricultural vocational classes the crop of 1923 would have brought in cash 259 million dollars more than it realized actually.

Georgia, with nearly three million people, has barely 30,000 who are foreign born.

Georgia was the first state to adopt manual training in its schools.

Georgia has more than one county named for men now living.

Georgia's extreme length, north to south, is 315 miles.

Georgia last year supplied herself for the fertilization of her soil nearly 200,000 tons of limestone.

Georgia has nine Y. M. C. A. organizations for students in colleges and universities.

Georgia's last year's report indicated that of 27,331 gallons of whisky seized by enforcement officers, only five per cent was "imported."

Georgia's series of artificial lakes, formed by the development of one system of water-powers alone in one small area of northeast Georgia, total about 5,500 acres in extent.

Georgia territory, under its first grant to a "promoter," was leased for a penny an acre—and a share of all mineral products obtained from the soil of the territory.

Georgia has a county which named itself for "American 'Liberty.'"

WEEKLY BIBLE TALKS

Lesson From the Life of Samuel

BY WILLIAM JENNINGS BRYAN

TEXT OF TODAY'S BIBLE TALK BY MR. BRYAN.
(1 Samuel 7:5-13.)

And Samuel said, Gather all Israel to Mizpeh, and I will pray for you unto the Lord.

And they gathered together to Mizpeh, and drew water, and poured it out before the Lord, and fasted on that day, and said there, We have sinned against the Lord. And Samuel judged the children of Israel in Mizpeh.

And when the Philistines heard that the children of Israel were gathered together to Mizpeh, the lords of the Philistines went up against Israel. And when the children of Israel heard it, they were afraid of the Philistines.

And the children of Israel said to Samuel, Cease not to cry unto the Lord our God for us, that He will save us out of the hand of the Philistines.

And Samuel took a sucking lamb, and offered it for a burnt offering wholly unto the Lord: and Samuel cried unto the Lord of Israel; and the Lord heard him.

And as Samuel was offering up the burnt offering, the Philistines drew near to battle against Israel: but the Lord thundered with a great thunder on that day upon the Philistines, and discomfited them; and they were smitten before Israel.

And the men of Israel went out of Mizpeh, and pursued the Philistines, and smote them, until they came to Beth-car.

Then Samuel took a stone, and set it between Mizpeh and Shen, and called the name of it Ebenezer, saying, Hitherto hath the Lord helped us.

So the Philistines were subdued, and they came no more into the coast of Israel: and the hand of the Lord was against the Philistines all the days of Samuel.

Almost a year ago, in the course of these talks, we considered Samuel as an example to old and young. It will be remembered that he was born in answer to prayer; the reproach of barrenness was removed and Hannah in her oy consecrated him to the service of God.

Among some, barrenness is not as unpopular as it was among Hebrew women; in fact, in some classes it is coveted and cultivated. Children are an inconvenience and an encumbrance to the worldly minded. They are not only expensive, but they interfere with travel and with social activities.

One of the most important speeches delivered by President Roosevelt, the one on "Race Suicide," dealt with the duty of child bearing and the penalty that a nation must pay if its people refuse to raise children. Mr. Roosevelt placed such a high estimate upon the importance of this subject that he selected this oration as the one which he desired to have included in a collection of world orations.

A Practical Subject.

The subject is intensely practical and grows on one as it is considered.

Let us suppose, for instance, that two nations of equal population occupy territory of equal areas. If one of these nations increases in population while the other decreases, it is only a question of time when the areas will have to be changed to suit the diverging populations, and the political influence of the nations will change with thir populations.

Is a nation is made up of different races or of different classes, some more prolific in children than others, the fact of this difference on the nation will have to be considered by future generations. The same result would follow if different religious groups differed in the emphasis that they placed upon the duty of child bearing.

Anything that affects the birth rate must ultimately affect the nation and its place among nations, if not its very existence.

Hannah's religious enthusiasm is also deserving of notice.

In these days of rush and worry too little attention is paid to the replenishing of the ministry. Spiritual leadership was never more needed than now; never was the call to the ministry more urgent, even imperative; never were the opportunities larger; and never were the obstacles greater.

Temptations To Overcome.

The young man who starts out to prepare himself for the ministry has numerous temptations to overcome; first, there are opportunities to make a fortune along other lines of work and the temptations thus offered are increased by the fact that the salaries paid to ministers are grossly inadequate—so inadequate as to be a reflection upon the Christians who compel their spiritual advisers to live upon a scale below their own.

Second, the intellectual hindrances are so great that more than half of the candidates for the ministry lose their message while in college and turn aside to more lucrative employment. The awakening in the evangelical churches finds its cause and its justification in the intellectual hindrances that are being thrown across the pathway of the young men who have felt impelled to answer the summons to labor in the Lord's vineyard.

If we had more mothers like Hannah, grateful for sons and willing to consecrate them to God's service, more would acquire in youth a momentum sufficient to carry them through the perils that beset the years of preparation, and thus more would persevere in their early determination to dedicate themselves to the high calling of interpreters of the word of God.

Punishing the Philistines.

Samuel, when but a boy, entered the house of Eli, the high priest—a weak man, who allowed his two sons to disgrace the temple. The first duty imposed upon the youth was to convey to Eli the Lord's judgment against him. The aged priest, conscious of the justness of the decree, bowed before it and entered upon his decline, disaster following upon the heels of disaster until the Ark of the Covenant was captured and the sons of Eli slain.

One instance that occurred during the period of defeat deserves special mention. The Ark of the Covenant that had, during the days of Israel's obedience, been an insurance against defeat, was captured by the Philistines and was a plague to them as long as they had it in their possession. City after city, terrified by the punishment that fell upon it, passed the Ark on until finally the nation was so alarmed that the five lords of the Philistines joined together and returned the Ark to the children of Israel.

One naturally turns aside at this point to remark that the wicked are not able to make a good use of holy things. God's implements are a peril in the hands of His enemies.

The First Ebenezer.

It is at this point in the narrative that our text takes up the work of Samuel. He is now grown to manhood and has become not only the prophet of Israel, but Israel's judge.

He called the people together and reiterated the promises of God given to former leaders and persuaded them to put away Baalim and Ashtaroth, the false gods which they were worshipping. They promised to serve the Lord only. He assembled them in Mizpeh where they sacrificed, fasted and confessed their sins.

When the Philistines heard of this revival of faith they planned an attack. The children of Israel, remembering previous defeats, and having less faith than Samuel, applied to him to "Cease not to cry unto the Lord our God" to save them out of the hands of the Philistines. God heard Samuel's prayer, succored His repentant children, and by marked evidence of power and favor, so discomforted the Philistines that "they came no more into the coast of Israel."

Samuel's reverence and gratitude led him to put up a stone between Mizpeh and Shen, to which he gave the name "Ebenezer," saying: "Hitherto hath the Lord helped us.' This is the origin of the song containing the line: "Here I raise my Ebenezer," an expression of gratitude highly credible to the heart.

Our Many Blessings

The two morals I would draw from today's lesson are: First, an appreciation of favors received.

Our lives are full of blessings. Even the most unfortunate have much to be thankful for. While some are more blessed than others—blessed by circumstances over which they have no control or blessed by opportunities that do not come to others, and while others, entirely worthy, are afflicted without apparent cause and suffer in so many different ways that the world seems to have conspired against them—still the differences are largely on the surface.

We all enjoy the privilege of life in this greatest of ages and this greatest of lands; we can have communion with the Father through prayer and the comforting assurance of His presence in our lives; we have the promise of the Father's sympathy and of the Saviour's love—the solace of religion and the assurance of joy hereafter.

Many in physical pain understand this and are happy here, while many who are surrounded by luxury and ease offer no word of thanksgiving and make no acknowledgement of benefactions received. Strange that anyone can receive so much and render so little thanks!

Walking By Faith

The second lesson is to be found in the steadfastness of Samuel.

From infancy to age, he walked by faith. He was "in tune with the Infinite;" his heart was open to all times to instructions from above; he welcomed guidance and followed in the path that God pointed out to him. In his latter days the people honored him and testified to his justness and uprightness.

Not all the Bible characters present as flawless a record or have left an example that can be so safely followed throughout the entire life. Samuel's life proves that wild oats are unnecessary. He points out the only safe way—begin early and keep moving forward, never aside, and never growing weary.

He illustrates one of the wise sayings of Solomon; namely, that "a good name is rather to be chosen than great riches and loving favor rather than silver and gold."

He also illustrates another great sentiment: "The path of the just is as the shining light that shineth more and more unto the perfect day."

(Copyright, 1924, for The Constitution.)

Diamond Rings of Rare Beauty

We have a choice selection of rare and gorgeous diamond rings.

There is a wonderful ring in our stock—a canary-colored diamond. That does not mean a yellow stone. It is the pure and beautiful canary, and is one of the most beautiful of diamonds.

There is a ring with cathedral window cut diamonds which is not only marvelously beautiful but is extremely rare and valuable.

Let us show you some of the diamond rings which make our stock one of the most complete and unusual in the South.

Maier & Berkele, Inc.
Gold and Silversmiths
31 Whitehall Street
Established 1887

What News of The Radio?

Reviews and Otherwise

BY O. O. McINTYRE

As there seems nothing noteworthy at the moment for the Sunday observation I've decided to write a little piece about the Rialto. Nobody calls it that except the newspaper boys.

I doubt if any New Yorker could tell you exactly where the Rialto is. I can't even recall what character in Shakespeare made the line "What news of the Rialto?" famous.

They say the peppiest show along the Rialto is "Runnin' Wild," which has an all-colored cast. Once a week they give a midnight performance and like its pathfinder, "Shuffle Along," it is frequented by what we know in Plattsburg as the haut monde.

Stage folk were regaled recently by Nellie Revell's new and intensely interesting book, "Right Off the Chest. It is a collection of stories of Broadway inside and out. Two Rialto—there's that word again—book shops sold out twice in a day. There is a reason for the title. Miss Revell was in a hospital encased in a plaster cast for three years and she literally wrote her material on a pad that rested on her chest. The volume gets away to a flying start and keeps up the pace throughout.

Miss Revell has long been identified with the theater and knows more stage people intimately than any person in New York. She is now able to sit up in her invalid's chair after the long pull. She strikes all the chords of emotion. She is a woman who refused to be beaten. She has given hope to thousands. Irvin Cobb in his introduction calls her "The gamest guy I know." There is a cover page by James Montgomery Flagg and illustrations by Goldberg, McManus, Hershfield, Fox and nearly all the other prominent cartoonists. It is a volume for those on easy street as well as those who have gone down into the depths. The volume is filled with cheer, philosophy and hope.

It should be in every home in America and the way the sale is starting off it will be. Miss Revell has now left the hospital and is at the Somerset hotel in the Roaring Forties she knows so well.

My friend Chic Sale left vaudeville for an excursion in the legitimate. The play closed after a week or so on the road. The critics agreed Chic was fine, but he didn't have the right material. Some day he will have the proper play and stage lovers are going to be applauding another Jefferson. Sale is one of the finest actors on our stage and that he should continue in the two-a-day is not speaking well for our playwrights.

Perhaps the most popular play in town is Fred Stone in "Stepping Stones." His daughter is featured in the cast and his wife has a part. I understand that after the first week Stone wanted the billing to read "Dorothy Stone in 'Stepping Stones' with Fred Stone." His name was to be in small letters, but the producers could not see it. Fred Stone was too popular professionally to be shunted into the background even by his talented daughter.

"Adrienne," the musical show, had a marvelous run at the George M. Cohan. It marked the successful return of Louis F. Werba to the field. Werba and Mark Leuscher, now managing the Hippodrome, cleaned up on Broadway many years ago in "The Spring Maid." They had other successful ventures and then came a few devasting failures. Werba disappeared from Broadway. He managed a theater over in Brooklyn and began his new campaign. His opening shot struck the bull's eye. The play has been running about seven months. Werba is a fine showman and a loyal friend. We who know him well rejoice in his successful come-back.

Mark Leuscher, too, has fared well. As the managing director of the new Hippodrome he occupies one of the biggest executive jobs in the theatrical field. The Hippodrome's opening was auspicious under the Keith banner. It retains all its old charm for the children and has many new features that will keep it popular with all ages.

Now that Ziegfeld is not to produce any more Follies, (Madam, will you kindly keep that eldest child from laughing!) one can not help but think what a cruel joke it is on all the artists he is engaging for the next edition of the revue. Anyway, the present Follies is not lacking attendance. It is not nearly so good as the preceding one. But Fannie Brice is in it and she covers the lack of usual Ziegfeldian smartness.

Earl Carrol's Vanities hit on high. Peggy Joyce and Joe Cook were the featured players. Joe is a scream and Peggy is good looking. Earl announced he was "exalting the human form" which seems more intriguing even than "glorifying the American girl." He had some daring bits in the show but it was done with a smooth artistry that did not offend. In the final scene six girls collectively did not wear enough clothes to dust a flute. And, my dears, you should have seen the jolly old boys packing the first few rows. Vanities had more real humor than any show in town. This is a hopeful sign. Most revues are too busy displaying bare limbs to pay attention to jesting.

Edith Day still dances along in "Wildflower" the show that made Bambalina the favorite tune of the foxtrotters. I think the best named play of the past few months is "Tarnish." Then there is the farce "Meet the Wife" which is appropriate and striking.

Whenever I read one of those blurbs that David Belasco writes to a producer and which is printed as an advertisement I never go to see the play. I dislike back-scratching and log-rolling. Almost any producer would pen a puff for a fellow worker. It doesn't mean anything. I make one exception. I went to see "Sun Up." It is a striking play and reveals Lucille LaVerne as a truly great actress. Some day we will hear further from her in a big way.

I hear much talk of a celebrated star who was recently withdrawn from a play due to his use of narcotics. I don't vouch for the authenticity of the story but I have seen him on the street recently and he has all the tell-tale marks of the addict. It is very sad.

"The Music Box Revue" has a lot of high-priced stars, but Robert C. Benchley, the newspaperman, has proved the real drawing card. Audiences are going to hear Benchley do his monologue more than anything else the production offers.

One must not forget "Rain" on a visit to New York. It is still here, and probably will be for two years more. The critics were right on this show. It was proclaimed a great play and it is—perhaps the best play in the past five years. Jeanne Eagles is still in the star role. It has been a triumph for her. She is said to have reached a very low ebb financially before the play opened. She is now rich—owns her own home, rides in several automobiles and has shopkeepers clamoring for her trade.

Mrs. Felton Would Beautify Grave of First Mrs. Wilson

An appeal to "considerate and intelligent" Georgians to devote a small sum of money to making more attractive the grave of Mrs. Ellen Axson Wilson, first wife of the late Woodrow Wilson, is made by Mrs. Rebecca Latimer Felton, of Cartersville, in a recent letter to The Constitution.

Mrs. Felton, the first woman United States senator, suggests that the grave of the first Mrs. Wilson, now in a cemetery in Rome, be removed to a larger plot of land in the same cemetery and that the necessity amount of money be expended to distinguish it and perhaps make it more interesting to thousands of visitors who visit the grave each year.

In the letter Mrs. Felton brings out a bit of history of the prominent Axson family in Georgia, relating her friendship for a young civil engineer of the Axson family who "was generous with books and pictures, so scarce 80 years ago."

The letter follows:

Editor Constitution: In the years past and gone, my deceased husband, Dr. W. H. Felton, often mentioned his sincere friendship and regard for Rev. Dr. Axson, the father of Mrs. Woodrow Wilson, III., who is buried in Rome. The Axson family, in the early forties, were acquaintances of my own people. Rev. Dr. Axson had an aunt, Mrs. Sanford nee Axson, raised in Savannah, Ga. Her son, Ezekiel Sanford, was a boarder in my father's home, below Decatur, for eighteen months, while the Georgia railroad was in process of construction. He was the chief local civil engineer, and one of the finest characters I can recollect in my childhood. He was in his early prime and a splendid specimen of southern manhood. He was kind to me, as a little girl, when I was only 8 or 9 years old; so generous with books and pictures, of which there were not many at that time, more than eighty years ago. His devoted mother came to see her son at my childhood home. She was an elegant, cultured lady, and as I remember, a sister of the Rev. Dr. Axson, founder of the Independent Presbyterian church in Savannah, well known and highly esteemed. Because of these pleasing memories and because Mrs. Ellen Axson Wilson, was herself, a worthy daughter of the Axson generation in Georgia, I ask you to give me space in The Constitution to agitate the movement of making a suitable monument for this splendid wife and mother a beautiful character, dearly loved by those who knew her intimately, and whose simple grave in Rome's beautiful cemetery should be elaborated and dignified by proper attention, because Mrs. Wilson was the devoted mother of the three daughters who survive their distinguished parents.

I send you a crude outline of the tiny graveyard, as it looked when I saw it two years after her burial. This half lot, already contained three graves, Rev. Mr. Axson, his wife and a relative. There was the other half lot vacant across a little four-foot path, dividing them. Mrs. Wilson's grave is now crowded and scanty. If I am correct, the entire lot was only 20x30 feet (the usual dimensions of small town lots in cemeteries). The burial place of Mrs. Ellen Wilson should have been at least located on the vacant half lot, and generous Rome would have joyously donated the same, to the first Georgia woman ever elected to the white house in Washington city. In all the pomp and display in the funeral sites of ex-President Wilson I watched for some appreciated notice of this noble wife and mother. She will not have a picture in the white house gallery of presidents' wives unless by act of congress, but at least she should have as much burial space, measured on the soil, as 10x16 feet. The proposal to build in Valdosta a great and expensive Woodrow Wilson university was fine to read about, but the considerate and intelligent Georgians, men and women, would rather devote some money to making the grave of Mrs. Ellen Axson Wilson more attractive to the thousands who will see it.

MRS. REBECCA LATIMER FELTON.

Cartersville, Feb. 17, 1924.

LAUREN FOREMAN HEADS PUBLICITY OF EMORY ALUMNI

Lauren W. Foreman, of Atlanta, publicity agent of the Southern Railway system, has been appointed director of the publicity work for the Emory University Alumni council, according to an announcement by Judge John S. Candler, president of the alumni association.

Mr. Foreman is a member of the class of 1901 and has been active in college circles for many years, having served on the board of trustees of Emory, and is now a national officer in the Sigma Alpha Epsilon fraternity. During the war, he saw service overseas, serving with the rank of captain.

Publicity work has always been the specialty of Mr. Foreman. He began his career as a reporter for The Atlanta Constitution while a student at Emory college, at Oxford, Ga. Later he was made city editor of The Constitution, which office he left to take up his present work with the Southern. Mr. Foreman is a member of the Capital City club, the Piedmont Driving club and the Nine O'Clock club.

As chairman of publicity, Mr. Foreman will be a member of the executive committee of the alumni council, which directs the work of the alumni association, an organization composed of the 10,000 graduates and former students of Emory university.

YOUNG PEOPLE'S CONFERENCE ENDS THIS AFTERNOON

The closing session for the young people's conference of the central and southeastern sections of the Atlanta division of the Georgia Sunday School association will be held Sunday afternoon at the Tabernacle Baptist church at 3 o'clock. Rev. Marshall Woodson, pastor of the Oakhurst Presbyterian church, will speak on the "Life Worth While."

A banquet was held Saturday night, Leonard Abbey serving as toastmaster. Rev. W. H. Faust, Miss Belva McClain and Henry Sacre were principal speakers at Saturday night's session.

Prominent Sunday school workers were heard on various phases of Sunday school work during the two days' session, and attendance throughout was all that officials expected, it was said.

CRIMINAL COURT TERM TO OPEN IN TOOMBS

Lyons, Ga., February 23.—(Special.)—The call term of the Toombs county superior court which met last Monday to clear up the civil docket so that the regular term which meets next Monday could clear the criminal docket, adjourned Thursday at noon to meet again Monday. A full docket will face the court when it reconvenes.

Things New and Old About The Bible

The Bane of Literalism

BY REV. W. P. KING,
Pastor First Methodist Church, Gainesville, Ga.

The main source of our present theological confusion is the literalism of fundamentalists. The standard textbook is the Scofield Bible, whose comments have all the authority with some people as the text itself. This literalism is sponsored by the Moody Bible institute, Bible conference, the Sunday School Times and a number of denominational publications. The champions of literalism assert with an assumption of extraordinary piety, "I believe the Bible to be the Word of God down to the last letter."

There are several unanswerable objections to literalism.

If it is a question of the letter, then who shall determine the exact letter among the multiplied thousands of variations, non-essential though they are, among the different manuscripts and versions and translations?

Shall it be the letter of the Vulgate, or authorized version or revised version?

The literalists ignore the mixture of the human and the divine in the creation of the Scriptures. Mr. W. J. Bryan, who assays to be an ecclesiastical Moses who shall lead the church out of the Egypt of theological darkness exclaims: "The Bible is either the Word of God or the Work of man."

It does not occur to Mr. Bryan that it is both. He is blissfully unconscious that he has fallen into the fallacy of the false alternative. The sacred Scriptures are neither wholly human according to rationalists, nor wholly divine, according to the fundamentalists. The divine treasure was received in earthen vessels.

Bishop E. D. Mouzon has an arraignment of fundamentalism which received wide circulation in the Methodist church. It is equally pertinent to the fundamentalists of all the churches. "At the present time our fundamentalist friends seem to be giving more attention to insistence upon 'the verbal inspiration of the Bible' than to any other matter. Now, in the inspiration and spiritual authority of the Holy Scriptures all Christians believe.

We Methodists believe, according to our article 5, that the "Holy Scriptures containeth all things necessary to salvation;" and, according to our article 6, that "The Old Testament is not contrary to the New, but that while there are certain things in the Old Testament which do not bind Christians," yet, notwithstanding, no Christian whatsoever is free from the obedience to the commandments which are called moral.

Verbal Inspiration

Now, let it be carefully observed that fundamentalist insistence upon what they are pleased to call "The Verbal Inspiration of the Bible," is necessary if they are to get out of the Bible their wholly Jewish and entirely un-Christian conception of the reign of Christ on earth. For the Old Testament must be taken literally if this is to be done. Just this was the mistake that the Scribes and Pharisees made in the days of Jesus—they looked for a temporal king who was to set up his throne in Jerusalem and make the Jews supreme all over the world. But the Jews had misread the prophecies, and so do our misguided friends, the fundamentalists, misread them, not profiting by the mistakes of the Jews and not understanding the mission of Jesus and the teachings of the apostles.

The literalists ignore the symbolic imagery of language. They say: "I go by what the Bible says." We should go by what it means. All language, especially the language of the Orient, is full of symbols and figures. A church editor uses the weapon of ridicule.

"The Psalmist says that when Israel went forth out of Egypt the mountains skipped like rams; the hills danced like lambs of the flock."

A candid literalist must find trouble here. What did those mountains do? Did they skip around over the earth singly or in pairs? Did they skip from continent to continent? Did they leap over the oceans? What did those hills do that day? What sort of dance did they enjoy? Was it the old-time Virginia reel? Was it the square dance? The round dance? The turkey trot? The bear hug? The cheek dance? How many were at it? Who played the fiddle? How did the day differ from all other days?

You are shocked? You ought to be. How belittling to the greatest collection of the greatest poems in the literature of the world to dissect them to pieces after the manner of our western analytical mind. Here is where the so-called theologians have done us the most damage and where the present-day literalists are degrading passionate poetry into prosaic statements of cold facts of formulated truths. Living passion rythmically told is made into data for dead theology.

No, the mountains did nothing that day. It was just like any other day. But the souls of the Hebrews were a-quiver with fresh poetic appreciation of the rapture nature shared with them over their deliverance and set to music what they felt. No prose can translate their ecstasy."

Worship the Past

Literalism would place theology against the advancement of science. A theological argument against the Copernican theory was to the effect that if the earth were round the Bible would not have spoken of its four corners. The fundamentalists are a type of theologians who are stubbornly resolved not to learn any wisdom from the lessons of the past. The past is their idol which they worship, but from which they refuse to receive instruction. We should have learned by this time that if we oppose a scientific theory even the theory of evolution, we should do so on scientific and not Scriptural grounds.

Literalism leads to a misunderstanding of the Word of God.

Jesus said: "Take heed and beware of the leaven of the Pharisees and the Sadducees. And they reasoned among themselves, saying it is because we have taken no bread." Jesus was not talking of bread for the stomach but of teaching for the mind. Jesus said: "Destroy this temple and in three days I will raise it up." His hearers thought only of the temple of stone. They answered: "Forty and six years was this temple in building and wilt thou rear it up in three days?"

Through the centuries Christian theologians have misunderstood the words of Jesus. "This is my body which was broken for you; this is my blood of the New Testament." Even Martin Luther, in controversy with Zwingle, contended for the literal meaning. When Jesus spoke of His kingdom His hearers thought of an earthly kingdom of temporal power and material grandeur, and modern adventists have fallen into the same mistake. They look for a Christ of fire and sword and blood, who shall march to his throne over the trampled bodies of his enemies.

Literalism produces rationalism.

It is a case where extremes meet. Literalism nourishes the rationalist whom it seeks to destroy. The increasing intelligence of people is making a literalistic acceptance of the Bible more and more impossible. If an intelligent faith is ignored by preachers and theologians and the people are confronted with the alternative of a superstitious belief or the denial of rationalism there is little question as to which one will be chosen.

Enemy of Truth

Literalism is an unconsious enemy of the Bible and the truth.

Literalism is against the highest spiritual authority. Jesus possessed nothing in common with the literalism of the Scribes and Pharisees. He disregarded their endless rules and rites and traditions? He said to those who were perverting His words: "It is the spirit which gives life and my words are spirit." St. Paul is in harmony with Jesus: "The letter killeth, it is the spirit that imparts life." A recent writer raises the question, "So may not true Christians differ about the letter of the sacred Scriptures—do it in love and patience with each other—and no serious harm come? But when they tamper with the Divine and Holy Spirit 'that maketh alive' and that purely in the interest of 'the letter that killeth,' are they not in danger of an error more vital and hurtful than is any difference about the external text, or as to what theory of inspiration one shall accept?"

If we are to contend for the faith we must persistently resist the fallacies of fundamentalism.

DR. TURNER TO LEAD LOCUST GROVE MEET

Locust Grove, Ga., February 23.—(Special.)—Revival services started at Locust Grove Baptist church Thursday night with Dr. James Turner, of Albany, conducting. Dr. Turner was at one time a teacher in Locust Grove institute.

Services will continue for two weeks. Dr. B. D. Rogsdale is pastor of the church.

MARDI-GRAS EXCURSION FARES ROUND TRIP
New Orleans, $26.67
Mobile, $19.11
Pensacola, $18.24
Attendance this year will be a record breaker. Tickets to New Orleans on sale Feb. 26th to March 3rd; Mobile, Feb. 28th to March 3rd; Pensacola, Feb. 29th to March 3rd.
Phone WAlnut 2726 or WAlnut 0142
City Ticket Office, 46 N. Broad St.
WEST POINT ROUTE

Y. W. C. A. TO RAISE BUILDING FUND

Plans for the Y. W. C. A. to put on a $500,000 building fund campaign from March 30 to April 9 have been practically perfected, according to a statement Saturday by Mrs. Archibald H. Davis, president of the association.

Mrs. Davis states that plans for a Y. W. C. A. building campaign had been perfected for October of last year but at the request of Community Chest directors that the Y. W. C. A. change the date of their campaign from October to April, the campaign was delayed.

Campaign plans are now being worked out for the March-April drive as originally planned, she stated.

Industrial Survey Committee Is Named At Athens Meeting

Athens, Ga., February 23.—(Special.)—A committee of twenty-five has been appointed to superintend an industrial survey of Athens for the purpose of obtaining information necessary for new enterprises who seek to locate here.

The committee, appointed at a mass meeting attended by 200 men and women, will also have charge of a movement to employ a city planning expert to map out Athens' future growth.

The personnel of the committee follows: C. D. Flanigen, chairman; Dr. J. C. Wilkerson, A. T. Lewis, Mrs. A. S. Parker, H. H. Gordon, Jr., Mrs. E. B. Hudson, Dr. C. M. Strahan, R. T. Wright, C. M. Snelling, M. G. Michael, P. S. Johnson, W. F. Dorsey, A. G. Dudley, Harry Hodgson, W. L. Erwin, H. M. Fullilove, F. J. Orr, Mrs. G. A. Crabb, Charles E. Martin, M. J. Costa, A. C. Erwin, Mrs. E. R. Hodgson, Jr., Joel A. Wier, Billups Phinizy, Miss M. Rutherford, J. J. Wilkins, Mrs. E. L. Jackson and T. J. Shackelford.

FITZGERALD TEMPLARS RAISE 2 CANDIDATES

Fitzgerald, Ga., February 23.—(Special.)—Gethsemane Commandary, Knight Templars, held its annual inspection here tonight, at which Eminent Commander J. A. Mershan, of Gainesville, representing the grand commander, officiated. Other grand officers present were Charles B. Woods, grand recorder, of Savannah; Past Grand Commander A. C. Adkins, of Cordele; Grand Captain J. E. Russell, of this city. Otto Griner, of Ocilla, and R. W. M. Mitchell, of Tifton, were raised to Knighthood, Commander J. B. Norman, officiating.

Beneficial Loans
$25 to $300
In Strict Privacy
To Anybody Housekeeping
$ 50 loan repay $ 4 monthly
100 loan repay 8 monthly
200 loan repay 12 monthly
Our only charge is legal interest rate on unpaid balance. Local business men direct and finance this Society.
Call, write or phone—
Beneficial Loan Society
421 Palmer Bldg.
Marietta and Forsyth Sts.
Phone WAl. 5-5-5-0

HOTEL EMPIRE
BROADWAY AT SIXTY-THIRD STREET, NEW YORK CITY
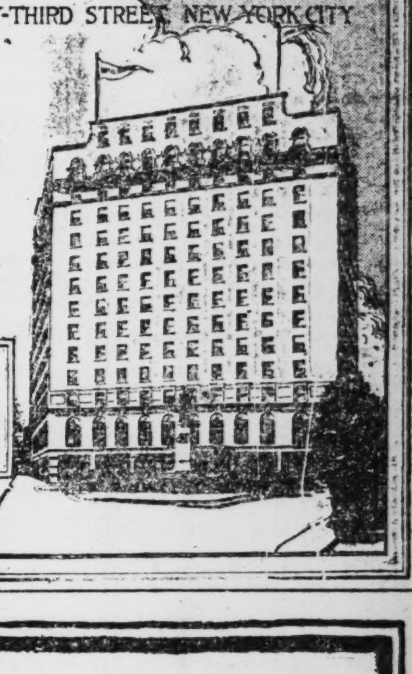
A NEW fourteen story fireproof structure containing every modern convenience, and "Servidor" Service.
Capacity 1,034
The location is unique: subway, elevated, street cars, busses, all at door.
RATES
Room, private toilet $2.50
Single Room with bath 3.00
Double Room with bath 4.00
UNDER PERSONAL DIRECTION
P. V. LAND, MANAGER.

"Good to the Last Drop"
REG. U.S. PAT. OFF.

Wherever Service Counts you'll find MAXWELL HOUSE COFFEE

"The Dixie Flyer"—"The Pan-American"! Aristocrats of Transportation—Thoroughbreds of the Rails! Faultless, dependable service has made these superb trains known to every traveler in the South.

Where the comfort and luxury of passengers is of such prime importance, the dining car service is naturally beyond reproach—and the serving of Maxwell House Coffee is a matter of course.

The wonderful flavor of this fine coffee has won the esteem of millions. At home—abroad—wherever you find it, the inimitable taste is always "Good to the Last Drop." Sold only in sealed tins that preserve every atom of the original flavor for your cup.

MAXWELL HOUSE COFFEE
Also Maxwell House Tea
CHEEK-NEAL COFFEE COMPANY
NASHVILLE, TENN.

GENERAL TRADE---Merchants and Manufacturers---GENERAL TRADE

MAINTENANCE OF RESALE PRICES HAS BIG LIMITATIONS

Often a Tendency To Blame Manufacturer for Conditions Beyond His Control.

BY JOSEPH E. DAVIES
General Counsel American Fair Trade League.

There is often, among dealers of standard-priced identified merchandise, a tendency to blame the manufacturer for unfair methods of other price cutting dealers.

It is doubtless if they understand, however, the problem which confronts the manufacturer in this situation. Few of them perhaps realize the legal barriers which have increasingly hemmed in and restrained the manufacturer in the control of the resale prices of his product.

Every manufacturer of an identified standard priced article appreciates fully the demoralization which results from the activities of the predatory price cutter. He realizes it even more keenly than can any of his dealers. In a last analysis all that is done to any and all of his dealers is damage to him. The market of his product is disrupted—his good will is destroyed and the loss in the sales of every dealer is his loss.

Manufacturer Realizes Error.

The manufacturer realizes that the predatory price cutter is usually cutting the price of his product because by so doing he deceives the purchaser into believing that other products of unknown value are being sold at proportionately low prices and that his competitors are exacting an exhorbitant margin in selling at the standard price.

He realizes that once the price cutter has exploited an article in a certain community, the sale of that article on a fair margin cannot again proceed in any fair volume until the memory of the cut price is obliterated. It is his good will that is being exploited even more than the good will of the dealer. Why then does he not correct the situation? Here is the answer—it is the law.

Prior to 1911 it was common for manufacturers of identified products to make their sales by contracts specifying the price at which the articles were to be resold. In 1911 the supreme court of the United States in a decision on a suit by Dr. Miles Medical company against John D. Park & Sons company held that such contracts were in restraint of trade and unlawful in violation of the Sherman law. The same result was shortly thereafter reached in cases involving patented and copyrighted products.

Sale Refusal Difficult.

While these cases made it impossible to protect resale prices by contract, it was nevertheless possible, at that time, for the manufacturer to protect its suggested resale prices with considerable success by the expedient of refusing to sell to those who did not maintain the standard prices on resale of the article. Indeed, the right to refuse to sell to price-cutters was specifically upheld by the supreme court of the United States in the so-called Colgate case.

The later decisions of the courts have, however operated to make this bare right of refusal to sell so difficult of practical application as to take away much of its usefulness as a weapon against the piratical operations of the price-cutter.

The first limitation appeared in the Schrader case, which not only reaffirmed the Dr. Miles Medical case, as to the illegality of express price maintenance contracts, but also suggested by way of dicta, that an implied contract to maintain prices is also within the ban of the law. This immediately suggested to many of us the possibility that the courts might hold that a manufacturer, who refused to sell to those not maintaining suggested prices, entered into an implied contract with every distributor, who knew of the policy and purchased goods with that knowledge together with the intent to maintain the suggested prices, and, in fact, carried out the intent, had entered into an implied contract to sell at the suggested resale price, in violation of the law as interpreted by the supreme court.

Other Important Cases.

This possibility was indeed strengthened by the subsequent decision of the Cudahy case (Frey & Son vs. Cudahy Packing company) which held that the circuit court of appeals was in error in deciding that the trial judge should have instructed a verdict for the defendant on the ground that there was no showing of an express contract, and stated that "the essential agreement, combination or conspiracy, might be implied from course of dealing or other circumstances."

Then came the Beech-Nut decision (Federal Trade Commission vs. Beech-Nut Packing Company) in which a still further limitation was established. In that case the court held that the resale price maintenance system, being contrary to public policy, under the Dr. Miles case and subsequent decisions, it constitutes an unfair method of competition, in violation of the federal trade commission act, for a company to create and maintain a system of resale price maintenance by cooperation with dealers, or others, even though no agreement, express or implied, exists between the manufacturer and the distributor. It condemns the carrying into effect, by cooperative methods, a system by which the manufacturer, distributor, customer and agent, undertake to prevent others from selling the manufacturer's product at less than a designated price.

The net result is this: While the manufacturer does have the bare right of refusal to sell to a dealer because he indulges in price-cutting or for any other reason, this right is so limited in its method of application as to make it very difficult to apply with 100 per cent efficiency. He cannot with impunity cooperate with his dealers in ascertaining who is indulging in price-cutting. Indeed, he may not even with impunity act upon the unsolicited information furnished by his dealers. He must act independently and by himself.

Legislation Is Remedy.

In the case of a manufacturer, however, whose business is such that he cannot have his salesmen and agents constantly in the field to conduct independent invetigations the situation is obviously exceedingly difficult, if not impossible to control.

The only remedy is in federal legislation. The federal trade commission, while deeming it their duty to enforce the law as it exists, has recognized that the situation is inequitable and has recommended the legalization of resale price maintenance with certain restrictions. Several bills legalizing price maintenance are before congress. The American Fair Trade league and numerous other associations are continually urging that some one of these measures be passed by congress.—The Red Barrel.

M. Kutz Company Enlarge Offices

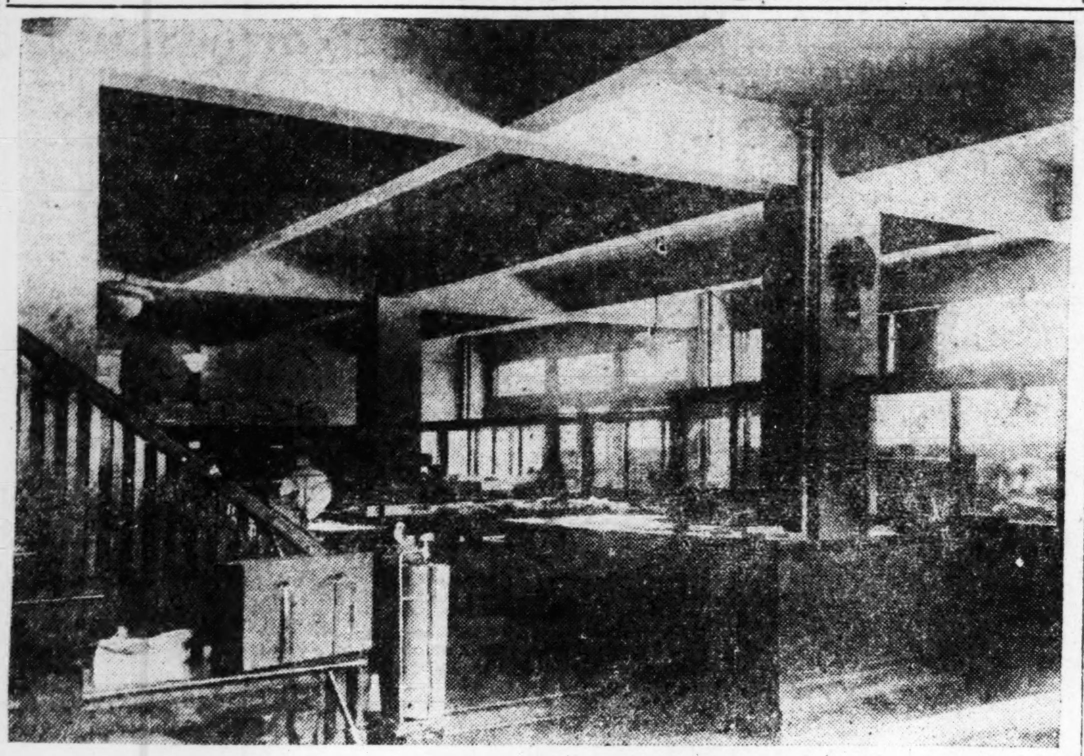

Above is shown a section of the remodeled offices of the M. Kutz Wholesale Millinery company, South Pryor and Mitchell streets. This rearrangement of offices was made necessary by an increase in office force and increased business. "A place for everybody and everything," might well be applied to these splendidly equipped offices—from the big mahogany desk where President Arthur Kitchens sits, down to the outer table desk for the office boy. On the left side of the hall, from the main entrance, not shown in this view, are tables for each of the salesmen. This new arangement was effected at no little expense to the company. Efficiency was the aim of the officers in charge, and it is believed that no wholesale millinery house in the southern states can boast of a finer or more complete department for offices than this one. It reflects the modern methods of merchandising which the M. Kutz company has always used.

?. G. Aycock, President.
Floyd Johnson, V. Pres. & Mgr. Ins. Dept.
Royston Cabaniss, Secy.
E. D. Sorrells, Asst. Secy.
?. H. Stewart, Mgr. Rent Dept.
W. T. Woodruff, Mgr. Loan Dept.
Martine Harmsen, Ins. Dept.
R. W. Courts, Sr., Ins. Dept.
E. D. Crane, Ins. Dept.
W. E. Barton, Mgr. Decatur Branch.
L. A. Wood, Sales Dept.
W. L. Girardeau, Mgr. Sales Dept.

C. G. AYCOCK REALTY COMPANY

401-20 Peters Bldg.
Phones: WAlnut 2867, WAlnut 2868

Decatur, Ga., Branch, Weeks Bldg. Phone DEcatur 1961

Insurance—Renting—Real Estate—Loans
Let Us Serve You

Fire, Automobile, Casualty, Life, Burglary, Plate Glass, Tornado, Bonds

Best Protection——Prompt Service

PHENIX UNDERWRITERS DEPARTMENT OF THE

Fidelity Phenix Fire Insurance Company
OF NEW YORK.

Organized under the laws of the State of New York, made to the Governor of the State of Georgia in pursuance to the laws of said State.
Principal Office—No. 80 Maiden Lane, New York City, N. Y.

I. CAPITAL STOCK.		
1. Amount of capital stock		$ 5,000,000.00
2. Amount of capital stock paid up in cash		5,000,000.00
II. ASSETS.		
1. Market value of real estate owned	$ 1,607,167.31	
2. Mortgage loans, first liens	415,760.27—	$ 2,022,927.58
4. Stocks and bonds owned absolutely:		
Par value	27,022,700.00	
Market value (carried out)	31,697,341.00—	31,697,341.00
5. Cash in company's principal office	2,850.00	
6. Cash deposited by company in bank	2,224,510.30	
7. Cash in hands of agents and in transmission	2,051,455.16	
Total cash items (carried out)		4,278,815.46
9. Bills receivable		456,889.99
10. Interest due and unpaid		299,323.78
11. All other assets, real and personal, not included above		29,459.85
Total assets of company (actual cash market value)		$38,784,757.66
III. LIABILITIES.		
2. Claims in process of adjustment, or adjusted and not due, including reported or supposed claims		$ 2,879,192.02
3. Claims resisted, including interest, expenses, etc.		243,313.00
Total policy claims		3,122,505.02
Deduct re-insurance thereon		1,114,963.34
Difference		2,007,541.68
4. Policy dividends declared and not due		600,000.00
7. Taxes accrued and unpaid		375,000.00
8. Other items (give items and amounts):		
Salaries, rents, expense bills, etc.		28,500.00
Contingent commissions		70,300.34
Reserve for depreciation on building		2,581.73
Reserve for contingencies		350,000.00
Income tax withheld at source		27.28
(Note) Fire, casualty and miscellaneous companies will insert:		
Amount of reserve for reinsurance		17,224,701.17
9. Cash capital paid up		5,000,000.00
10. Surplus over all liabilities		13,126,105.46
11. Total liabilities		$38,784,757.66
IV. INCOME DURING THE LAST SIX MONTHS OF THE YEAR 1923.		
1. Amount of cash premiums received		$ 8,867,676.05
3. Interest received		891,501.70
4. Amount of income from all other sources		140,974.52
Total income		$ 9,900,152.27
V. DISBURSEMENTS DURING THE LAST SIX MONTHS OF THE YEAR 1923.		
1. Claims paid	$6,747,888.04	
Total	$6,747,888.04	
3. Deduct amount received from other companies for losses or claims of policies of this company reinsured	2,293,295.63	
Total amount actually paid for losses and matured endowments		$ 4,454,592.41
6. Policy dividends paid to stockholders or others		599,997.00
8. Expenses paid, including commissions to agents, and officers' salaries		3,093,807.21
9. Taxes paid		336,688.72
10. All other payments and expenditures		199,255.71
Total disbursements		$ 8,684,341.05
Greatest amount insured in any one risk	$ 400,000.00	
Total amount of insurance outstanding	3,543,290,422.00	

A copy of the Act of Incorporation, duly certified, is in the office of the Insurance Commissioner.

STATE OF NEW YORK—County of New York.

Personally appeared before the undersigned C. R. Street, who, being duly sworn, deposes and says that he is the President of Fidelity-Phenix Fire Insurance Company, and that the foregoing statement is correct and true.

C. R. STREET, President.

Sworn to and subscribed before me this 6th day of February, 1924.

WM. JOHNSTONE,
Notary Public, Westchester County, New York.

ORCHESTRA OF EMORY TO PRESENT PROGRAM

Emory University, Ga., February 22.—(Special.)—Emory's glee club and orchestra, aided by Mrs. Benjamin Elsas, will give the third of it's series of Sunday afternoon programs in the university auditorium Sunday afternoon at 4 o'clock. The program will be devoted exclusively to the compositions of Franz Schubert.

Mrs. Elsas will present a number of the Schubert songs, for the interpretation of which she has a peculiarly adapted voice.

In presenting the B Minor symphony of Schubert, the orchestra is making its debt in the highest realm of orchestral composition. The selection has never been completed and is popularly known as the "unfinished symphony."

The program follows:

Minuet from Schubert, by the orchestra; symphony in B Minor, Allegro Moderato and Andante Con Moto, from Schubert, by the orchestra; Der Tod Und das Madchen (Death and the Maiden), Heidenrosle (Hedge Roses), Ungeduld (Impatience), from Schubert, by Mrs. Benjamin Elsas; Ave Maria, from Schubert-Wilhelmj, by Sam Proger; The Erlking, from Schubert, by the glee club; Marche Militaire, from Schubert, by the orchearta.

Made Secretary And Treasurer of Couch Bros. Co.

Three Other Men Are Added To Tent and Awning Department.

Thirty years ago Couch Brothers Manufacturing company began the manufacture of a cotton horse collar, which has since become celebrated as a humane cotton collar.

FRED MADISON COUCH

These collars are today being sold in every state in the union as well as Cuba and Mexico. Some years ago Couch Brothers annexed to their plant a tent and awning line which is known as the Atlanta Tent and Awning company. This department has recently added C. E. Wright, L. E. Bailey and H. Q. Terrell, all of whom are tent men having had long experience in the tent and awning business. Fred Madison Couch is secretary and treasurer of both departments. Fred came up with the business and has been a very powerful factor in its development. J. D. Couch is manager of the tent and awning department.

JOHN R. QUINN, LEGION OFFICER, TO VISIT AUGUSTA

Augusta, Ga., February 23.—John R. Quinn, national commander of the American Legion, will be the guest of the local post of that organization when he arrives here Monday morning. Plans for his entertainment include a trip of inspection to the Lenwood United States veterans' hospital and a barbecue dinner.

TICK LAW BREAKERS WILL FACE CHARGES

Valdosta, Ga., February 23.—(Special.)—The case of outstanding interest in federal court next week in this city will be the trial of the case against eighteen Echols county residents charged with conspiracy against the government by attempting to obstruct the work of tick eradication in that county. John W. Bennett, of Waycross, former United States district attorney, and several members of the Valdosta bar will represent defendants, and Colonel C. L. Redding, of Waycross, will conduct the prosecution. Colonel Redding established a reputation as a prosecutor in the cases against the "million dollar bootleg ring" in Savannah several months ago.

BOATWRIGHT

Paint & Varnish Works
514 Marietta St.

Manufacturers of High-Grade Paints and Varnishes

Paint dealers, write for the best proposition in the country. We can show you how to increase your profit—with a quality product.

STERCHI FURNITURE COMPANY TO ERECT NEW BUILDING

J. G. Sterchi Visits Atlanta and Announces Addition to Atlanta Branch of Business.

In an interview given out this week to a representative of the General Trade Section, J. G. Sterchi, president of the Sterchi Funriture company and one of the foremost furniture manufacturers of the south, expressed the belief that 1924 would be the best year in the history of this business.

In order to take care of the growing trade of the Sterchi Furniture company of Atlanta, announcement was made that a three-story annex would be added to the present Sterchi building on Mitchell street which will afford 12,000 additional square feet of space. A. Ten Eyck Brown, Atlanta architect, has just completed plans for the annex and work on the building will be begun immediately. The annex will be built over the Piggly-Wiggly store, which adjoins the Sterchi Furniture company building on the east side. This entire frontage is owned by Mr. Sterchi, and when completed will form one of the largest and most up-to-date furniture buildings in the city.

The Sterchi Furniture company has headquarters in Knoxville, Tenn., and operates seven furniture factories and eighteen jobbing and retail stores. A new store has recently been opened at Jacksonville, which does an exclusive wholesale business. The factories are located at Knoxville, Greenville, Loudon and Nashville, and specialize in the manufacture of bedroom furniture, chairs and davenport beds. The eighteen stores are located in Georgia, Virginia, Tennessee, North Carolina, Florida and Kentucky, and all are doing a flourishing business.

The Sterchi Furniture company of Knoxville travels 43 salesmen, who cover the entire south. One feature of the wholesale business as pointed out by Mr. Sterchi as being of benefit to southern retailers, was the fact that merchandise could be bought from any of the Sterchi wholesale houses at the same price as could be bought from the Knoxville house. All shipments that are made from Sterchi factories to the wholesale distributing points are shipped f. o. b. their destination and the freight cost is absorbed by the factory. This enables any retail dealer purchasing goods from the Atlanta wholesale house to receive them as cheaply as can be bought from the factories.

In discussing business in Atlanta and the future outlook for this store, Mr. Sterchi said, "For the last three years our business here has shown a remarkable growth. Reports received from the Atlanta store the first of the year showed that 1923 was the best year in the history of our business here. We figured at the time that 1923 would be a hard year to beat in sales, but already sales reports thus far in 1924 exceed reports for the same period of 1923. This goes to show that our business here is growing on a substantial basis and our present plans of increasing our space are based upon the faith in Atlanta and continued increase of business here."

Mr. Sterchi was accompanied on his trip to Atlanta by Mrs. Sterchi. They have just returned from an enjoyable trip to points in Florida and Cuba and stopped over Friday to pay a visit to Atlanta friends while en route to Knoxville.

South Can Finance Industrial Growth, Maddox Declares

More than 300 officers and employes of the Atlanta and Lowry National bank attended an oyster roast on the lawn of the Druid Hills Golf club Friday afternoon. This was the first meeting since the merger of the Atlanta National bank and the Lowry National Bank and Trust company of Georgia.

Robert F. Maddox, chairman of the board, addressed the meeting. In his talk he pointed out that the present great banking houses of the south are the outgrowth of the constant pressure of the south's demand for capital to finance the business and industrial expansion of the past few years.

"The industrial development of the south," he went on, "reveals a brilliant record of progress culminating today in an aggregate manufacturing plant investment of more than six billion dollars. These plants put out greatly diversified products that find ready sales in the world's best markets. These products have an annual value at last reports, of nearly ten billion dollars.

"Agriculture and commerce have made strides no less wonderful, yet I could hardl imagine now any development project of such magnitude that it could not be expeditiously financed by the south's own reservoirs of capital.

"The southern business men can today find ample capital for their requirements, and they need no longer seek financial support from eastern money centers."

T. K. Glenn, president of the bank, gave a short talk. He pointed out the success of the institution depended upon combined efforts of every officer and employee to render such a service as would make a friend of every person who entered its doors.

Sterchi Manager and President

Above is a photograph of W. M. Hicks, (left) livewire manager of the Sterchi Furniture company, and J. G. Sterchi, president of the Sterchi chain of furniture stores and factories, who was a visitor in Atlanta Friday. The Atlanta wholesale branch of this firm which is also under the supervision of Mr. Hicks, covers five states, including South Carolina, Georgia, Florida, Alabama, and Mississippi. Eleven salesmen travel out of the Atlanta house over this territory. The excellent progress made by the Sterchi Furniture company in the last few years is a tribute to Mr. Hicks' ability as executive for this territory.

EMILE COUE TO APPEAR IN TWO LECTURES HERE

Emile Coue, scientist of Nancy, France, will give two lecture-demonstrations in Atlanta on February 27 in the auditorium of the Woman's club, Peachtree street.

Tickets were placed on sale Saturday morning at Cable Piano company and a steady demand was made during the day, it was stated. Many requests for tickets from various cities in Georgia have been received, club officials reported, and there is every indication that the auditorium will be well filled.

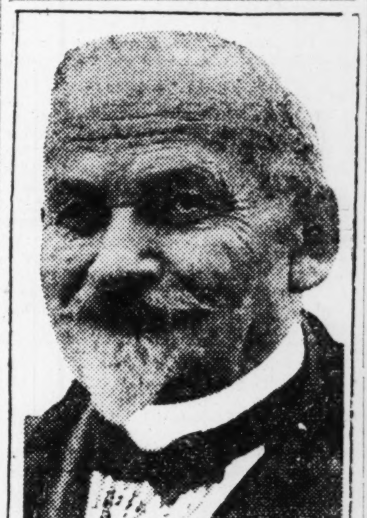

EMILE COUE

Questions from anyone in the audience will be solicited, and although no actual demonstration of healing will be attempted, it is stated, the auto-suggestion method of healing, as applied to ills of mankind, will be thoroughly covered by Dr. Coue.

WALTZES TAKE LEAD IN RECORD PROGRAM

Waltzes abound on this week's record program. Leading the review comes Lucrezia Bori, soprano of the Metropolitan Opera company, with two familiar but none the less delightful melodies of Italian origin. "Ciribiribin" is almost too well known for comment, except that one has never heard it more engagingly than on this record. "Il Bacio" (The Kiss) was originally composed for Adelina Patti.

Hugo Kreisler takes up his bow to set down in permanent form two famous waltzes arranged for his 'cello. Fritz Kreisler, recently returned from abroad, accompanies him at the piano. "Liebesleid" is a famous Viennese classic, reminiscent of Franz Schubert. Drigo's "Serenade" sounds particularly well from Hugo's 'cello.

TRAFFIC CLUB MEETS NEXT FRIDAY NIGHT

The February meeting of the Traffic club of Atlanta has been called for Friday evening, February 29, at 6 o'clock, it is announced by Secretary T. B. Curtis. The club will meet in the offices of the Southern Freight association on the twelfth floor of the 101 Marietta building.

Negro "Y" Event.

The Sumus Es club will conduct services at the colored department of the Y. M. C. A. this afternoon, Professor Mays, of Morehouse college, will be the principal speaker. A musical program will be presented by members of the club at 3 o'clock in the assembly room.

NEW SHOE STORE OPENS IN ARCADE

Caraker's shoe store, which has just been opened at 133 Peachtree Arcade, will make a specialty of men's shoes and Oxfords to retail for $5 and $6.

The store has an entirely new stock of all the latest styles of men's shoes for spring and, according to T. H. Caraker, proprietor of the business, the quality of the stock is unsurpassed for the price.

Mr. Caraker is a well-known Atlanta shoe man, having sold shoes in this city for a number of years and has established a wide circle of friends who are interested to learn of his new business venture.

Since opening its doors Friday morning the store has done a good business and prospects for its continued progress are good.

E. S. DRAPER OPENS OFFICE IN ATLANTA

E. S. Draper, landscape architect and engineer, has established a branch office at the 101 Marietta building, Atlanta, Ga., and has a complete organization attached to the office at present with the following work under way:

Sherwood Forest Estate, Inc., a 500-acre resort development, which will include hotel grounds, 18-hole golf course, swimming pool, lake, parks and restricted residence subdivision.

Restricted residence subdivision for Foy & Shemwell at Albany, Ga., and the new restricted subdivision for John T. Lupton, of Chattanooga, Tenn., at the Dixie Spinning mills.

Private residence grounds of G. Lloyd Preacher and William V. Kingdon, Atlanta, Ga., and the country estate of Captain T. S. Parrott, of Newnan, Ga., on which construction has been started. The country estate of S. C. Dobbs, of Atlanta, at Lakemont, Ga.

Mr. Draper is retained by the West Point Manufacturing company as consulting landscape architect and is developing for them an entrance park at Langdale Cotton mills, Langdale, Ala., planting the mill grounds and developing the grounds of the new school at Lanett Cotton mills. Plans for the complete village improvement at Lanett are being worked up for sidewalks, curb and gutter, road surfacing and planting. At Porterdale, Ga., village improvement is being completed, including planting, fine grading, etc., for the Bibb Manufacturing company.

The Atlanta Tent & Awning Co.

(The Old Reliable)

Located at East Point

Announces to its many friends and customers the arrival of the very latest in Artistic Awning Lingerie to cope with your Spring requirements.

Also, by recent changes, we now have at the head of our Manufacturing Department a man of thirty years' actual experience in the manufacture of Awnings, Tents and Canvas Specialties. Further changes have been made in the Personnel of our Sales Force in order to render you the best service possible.

We extend to you the benefit of suggestions of trained specialized representatives as to artistic designs, colors, etc., for your individual requirements.

Twenty-five years incessant progress in the art of manufacture of Awnings, Tents and Canvas Specialties.

We merit your requisitions on our established record of Quality plus Service and Stability.

Phone East Point 1483-1484

To Furniture Dealers

In the States of Georgia, Florida, South Carolina, Alabama and Mississippi.

Plans are now being made for a three-story extension to our present building, which, when completed, will give us much larger quarters, enabling us to give even better attention to your orders.

Our salesmen are now on the road, but in the event that you may need merchandise before they see you, phone, wire or write us your order. It will be given prompt and careful attention.

Sterchi Furniture & Carpet Co.

"It Costs Less At Sterchi's"

7-8-11 East Mitchell St. Atlanta, Ga.

THE CONSTITUTION'S REAL ESTATE REVIEW

CONDUCTED IN THE INTEREST OF THE DEVELOPMENT OF ATLANTA AND THE SOUTH

$500,000 Down Town Leases Announced by Ewing & Sons

Announcing long term leases that have been made through his firm by nationally advertised chain stores and giving out information that indicates the remarkable activity of the Atlanta real estate and renting situation, Moe Goldman, of the firm of J. H. Ewing & Sons Realty company, gives out a list of down town lease contracts that aggregate the sum of $500,000.

In the list presented by Mr. Goldman is included the famous Sarnoff Irving Hat company, which with 70 other stores in various American cities has taken a long term lease on No. 17 Peachtree street, from John W. Grant, for a total consideration of $55,000.

A big lease contract for South Broad street, which is expected to become one of Atlanta's busiest shopping centers, is also announced by Mr. Goldman, who gives details of other central lease transactions as follows:

From John Grant to Sarnoff Irving Hat company, No. 17 Peachtree street, for a term of years at an aggregated rental of $55,000. Sarnoff Irving Hat company operates a chain of seventy stores and is one of the largest retailers of hats in the country.

From Mrs. Spratlin, Mrs. Harris and Mrs. Wright to a client a store at 24 South Broad street, for a term of years, at an aggregated rental of $100,000. This is the same women's wear concern that recently leased through J. H. Ewing & Sons the stores at 26 and 28 South Broad street for an aggregated rental of $250,000, which now makes for the three stores a grand total of $350,000. This gives this firm a frontage of 42 feet on Broad street, opposite Rich's new department store. They will remodel the three stores into one, installing one of the most modern store fronts in the city.

From Casper Johnson to a client lot and building northwest corner of Piedmont avenue and Ellis street, for a term of years, at an aggregated rental of $66,000.

From Munn Sign and Advertising company to Indian Motorcycle company stores at 105 Luckie street and 106 Cain street for a term of one year, two months, at an aggregated rental of $1,750.

From Wolfe Shetzen to Indian Motorcycle company stores at 105 Luckie street and 106 Cain street for a term of years, at an aggregated rental of $10,500.

From A. H. Harper to a client, lot corner Belwood and English avenue for a term of years, at an aggregated rental of $27,000.

From Smith & Lusk to a client, lot and building southeast corner of Spring and 14th streets for a term of years at an aggregated rental of $31,800.

New Hat Shop.

From H. Silverstein to Wright's Hat Shops, store at 64 Peachtree street, for a term of years, at an aggregated rental of $19,200. Wright's Hat Shops company operate chain hat shops throughout the country.

From A. Wisebers to M. Scoby a warehouse at 14 Walker street, at an aggregate rental of $2,010.

From King & Price to Empire Auto & Cycle Co., store at 8 Hurt street for a term of years, at an aggregated rental of $3,000.

From Dr. C. T. Brockett to James LaMar, store at 324 Edgewood avenue, for a term of two years, aggregating $720.

From a client to Continental Oil Co., filling station corner Belwood and English avenues, for a term of years, at an aggregate rental of $16,750.

From Piggly Wiggly to Jerry Vlass, store at 22-A. S. Broad street, for a term of years, at an aggregated rental of $14,400.

From Piggly Wiggly to W. F. Carter, store at 22 South Broad street, for a term of years, at an aggregate rental of $19,200.

The above transactions, together with a lease made on the Shelton hotel, announced a few weeks ago, aggregating $160,000, make over half million dollars in leases transacted through J. H. Ewing & Sons since the first of the year.

All of these transactions were handled by Moe Goldman, manager of the business lease department of J. H. Ewing & Sons.

Seen From the Auction Block

BY THE AUCTIONEER

EWING RETURNS FROM FLORIDA.

Jones H. Ewing has returned from a hunting trip to Florida and south Georgia. Mr. Ewing, who is one of the leading real estate men of Atlanta, is also one of the most enthusiastic huntsmen in the city. He reports fine sport and a good time for all members of the party.

ROBINSON EXPECTED HOME IN MARCH.

W. G. Robinson, head of the renting department of Grant-Jeter company, who has been ill for several months and who has sojourned in Florida in order to have the advantage of the milder climate of that state, is expected to return to Atlanta about March 1, where he will again take up his duties with his firm. Mr. Robinson has many friends who will doubtless be glad to learn of his improvement and who will welcome him back to the city.

I. A. S., INC. IN NEW QUARTERS.

Taking a term lease on rooms 406-7 on the fourth floor of the Grand building, the International Accountans' Society has removed its southeastern offices from its former location in the Atlanta Trust Company building. The new offices of the establishment permit of more space and a more suitable arrangement, according to E. G. Petri, divisional manager, and O. G. Sanford, resident manager of the concern.

The headquarters of the International Accountants' Society, Inc., are in Chicago and since the opening of the local office as headquarters for the southeastern division it is declared the business of the society has greatly increased. Robert Nelson, special representative of the society, is another member of the Atlanta office personnel. The new offices, which were arranged especially for the use of this society, are conveniently and handsomely appointed and Mr. Petri is much pleased with the new location.

JESSE DRAPER RECOVERS FROM "FLU."

Friends of Jesse Draper, well-known member of the Atlanta real estate profession, will doubtless be pleased to learn that he is back at his office after an attack of the "flu" that for a time threatened serious complications. Although not entirely recovered from the effects of his illness, Mr. Draper is improved to the point of being able to resume his duties and his friends are congratulating him upon his escape from a more severe sickness.

BUILDING EXCHANGE PROUD OF PLAN ROOMS.

With perhaps the best equipped and the most modernly appointed offices in the south the offices of the Atlanta Builders' exchange are pointing with especial pride to the carefully arranged plan rooms that have been prepared for use of the members in examining and studying plans and specifications. "This plan room was made the object of extraordinary care upon the part of the Builders' exchange," said Secretary Nolan, "and our members are finding it more and more a convenience to them. The room is equipped with every device and appointment required by contractors and architects in the examination and deatiled study of plans upon which they wish to bid and it is one of the many advantages that are provided by the exchange for those who hold membership in the organization. The offices of the exchange are located in the new Bona Allen building.

BUILDERS' EXCHANGE SENDS OUT MEMBERSHIP LIST.

A classified list of each of its many members, giving the names, the business, the locations and the telephone numbers of each of them, has been sent out to those interested. This list is comprehensive and is looked upon as valuable to those who wish to gain any information regarding contractors, architects, material men or others whose business or calling is allied with the erection of various kinds of structures. It will be sent to those interested, it was stated by Secretary Nolan.

ATLANTA BUILDING CENTER OF SOUTHEAST.

With plans coming into the city from practically every state in the south, and requests for bids on structures proposed in all the large cities of the southern section of the United States sent here for attention of local contractors and material men, it seems to be a settled fact that this city has come to be looked upon as the building center of Dixie. Atlanta architects, of which there are a number, have also taken part in the designing of the greater number of the large structures that have been erected in this section within the past few years. It is no longer the custom, it was stated by an experienced material dealer, for people in the south to send their ideas into the cities of the north and east for treatment by architects because of the fact that Atlanta has had for some time an array of architectural talent that is looked upon as on a par with the best the country affords.

The architects and engineers of Atlanta are forging closer to the front ranks of their profession every year, it was said, and we find large public and semi-public building going up after the designs and under the direction of Atlanta architects in practically every portion of our country. The local building engineers also are called into consultation with reference to big industrial and educational plants, and these experts are taking an increasingly large part in the design and erection of bridges and other immense construction undertakings.

"Atlanta architects and builders are becoming more and more the 'Builders of the south,' and just as this remarkable city has become the center of medicine, of education and culture of other kinds, it has become the center of the great building industry."

MILLER OFFICES REMOVED AND ENLARGED.

The offices of the G. L. Miller & Co., big real estate, mortageg and bond house, have been removed from the 17th floor of the Hurt building, where the company has been located for several years, to large and more convenient quarters on the 11th floor of the same building.

The removal of the Miller offices not only brings this well-known establishment much closer to the ground floor, but much more space has been afforded by the change. The new location embraces a suite of more than a dozen large business apartments and gives an added area of about 1,500 square feet.

Announcement was made during the past week that the sale of bonds for the new Henry Grady hotel has been completed, the last of these securities being taken by the public, and demands for the bonds coming in from practically every state in the union and from many foreign countries.

BUCKHEAD NOW A LIVE SUBURB.

With many fine stores and new residences having been erected within the past few weeks, it has been stated that Buckhead, one of Atlanta's prettiest outlying business and residence districts has greatly increased in importance. Several modern business buildings have been erected lately in this suburb and some of the most beautiful subdivisions in the county have been opened in and around Buckhead within the past two years. Property in that section has increased greatly in value and desirable lots are said to be at a premium.

"Buckhead property," said a well-known dealer in real estate, "is growing more and more desirable, and as the spring weather opens we lok for the demand for homes to greatly increase activity in this fine section. Many subdivisions are said to be planned for this part of Atlanta, and it is believed that the continued demand for home sites justify the developments."

MODERN STORES FOR PEACHTREE STREET.

Announcement has been made through the real estate agency of Draper-Owens company, that the Whitehead Realty company will at once erect a number of fine modern stores just north of the Georgian Terrace hotel on Peachtree street. These stores, which are being designed by Pringle & Smith, famous architects, will be the most elegant character, it was stated, and will be in thorough keeping with the splendid houses and apartments that abound in this locality.

"There will be five of these stores," said Jesse Draper, "and they will be of such handsome design that they will form a beautiful addition to the many fine buildings on that famous street. The buildings will be fireproof, erected on modern lines of concrete, and will be ornamented with terra cotta and cut limestone. The architects for the stores are Pringle & Smith, who have designed many of Atlanta's finest buildings, and J. S. McCalley is the contractor. The stores will be under the Draper-Owens agency, which will have the exclusive privilege of leasing them.

"1085 PEACHTREE" TO PROVE POPULAR.

"The fact that many leases have already been signed for 1085 Peachtree, the beautiful new nine-story apartment that has just begun to show above the ground at Peachtree and Sixteenth streets, might be taken as the best kind of evidence that this fine apartment will prove popular among the home-seekers of Atlanta," said Howard H. Arnold, of the Adair Realty & Trust company, who have exclusive leasing of 1085 Peachtree.

This splendid building will have many innovations and space for tenants' automobiles will be provided on the grounds, a large garage having been included in the plans among other modern features. The nine floors of the structure, it was stated, will have four apartments each, of 5 to 6 rooms, making thirty-six apartments, all told, and each of the these apartments will have two baths, all of which will be equipped with both tubs and showers. There will be up-to-date elevator service and other conveniences, and the beauty of the building and comfort of the patrons of the apartment will be greatly enhanced by the 75-foot space that is to be left vacant between the building and the sidewalks.

"We are much encouraged over the interest that has so far been taken in the apartment," said Mr. Arnold, "and we believe there will be no difficulty in leasing each of the handsome dwelings contained in this building."

McKENZIE RETURNS FROM FLORIDA VISIT.

William McKenzie, of the real estate firm of Draper-Owens company, who has been spending about ten days on a combined business and pleasure trip to the "Land of Flowers," returned the latter part of the week from Miami, the east point at which he stopped during his visit to Florida. Mr. McKenzie reports a good time and a successful business trip also.

BEN PADGETT ON FEDERAL GRAND JURY.

"How can you expect a man to give you any real estate news when he has been tied up for several days on a federal grand jury?" asked Ben Padgett, popular head of the L. W. Rogers Realty & Trust company, who had just reached his office after his deliberations with other members of the important body Saturday morning. Mr. Padgett would not state whether or not he could give out other news that would in all probability be of interest to a newspaperman, but promised to have a few items ready for the next issue of the Real Estate Review.

The Rogers Realty & Trust company is one of the largest of the local real estate establishments, and Mr. Padgett is looked upon as one of the leaders in the realty profession in Atlanta. His firm has in course of negotiation a number of large transactions, it was stated, and he reports much promised activity that is expected to develop during the coming months in this city and state.

"We are taking great interest in the farm land development," said Mr. Padgett, and we are looking forward to the steady increase in the number of acres sold, also to the increase of farm values in this state. Georgia lands are valuable, and it is only certain conditions like boll weevil and misapprehensions regarding the labor situation that have served to prevent the values of our farm lands from enhancing many months ago."

A campaign is being planned that is expected to bring Georgia farm lands into their own again, and every real estate dealer in the state is expected to join in this movement, it was stated.

OWN YOUR HOME SHOW TO BREAK RECORDS.

The coming exhibition that is planned under the auspices of the "Own Your Home" institution, and which is to be given in the City Auditorium during the month of March, is expected to be the best show that has yet been given in the interest of the ownership of homes by the people in this section of the country. Arrangements are being made, it has been stated, not only to make this the most beautiful exhibition that has ever been staged in this city, but it is the designs of those in charge of the exposition to present to the people of this territory practically every invention and innovation that has been introduced for heightening the comfort and luxury of the modern home.

FRED CANNON TRANSACTS LARGE DEAL.

Fred Cannon, popular member of the sales forces of the Turman-Brown Realty & Trust company, drew to himself the attention the realty field during the past week by putting over a big transaction totaling something like $125,000, the details of which will be given out later, it was stated.

PREACHER SPORTS HANDSOME HUDSON.

H. M. Preacher, of the Grant-Jeter company, became the "observed of all observers" recently, and the envy of many of his business associates, by the purchase of a splendid closed model Hudson automobile, which he employs both for business and pleasure. And it is said that he combines pleasure and business in a most successful manner when he uses his new car to close a five-cornered transaction involving a total of $125,000, as was reported last week. Congratulations are being offered the well-known salesman on all sides.

WANTED NEW CAT AND DOG SKINS.

After having served for several years to attract passengers to the show window of Sharp & Boylston, renting agents on Forsyth street, the handsomely mounted cat and dog, both fine specimens of their kind, are becoming more or less shop-worn and moth-eaten, and Hatch Cook, well-known member of the establishment, has been heard to inquire anxiously for anyone able to furnish new cob-cone coverings for mounted pets.

Both the late lamented animals, rampant in their attitude, nevertheless show distinct affection for each other, and Mr. Cook is said to be particularly anxious to secure coverings and someone versed in the taxidermist's art to put the figures in shape again.

ROBSON-HOLLEMAN REPORT ACTIVITY.

The well-known real estate firm of Robson-Holleman, with offices at 10 Auburn avenue, has given out reports of a splendid period of activity that has been experienced by the firm during the past few weeks. This active state of the market, caused, it was stated, by the increase in Atlanta's population, is expected to continue throughout the spring and summer months. "Atlanta is growing with very rapid strides, and it is necessary for the people coming into the city to find places in which to live and to transact their various kinds of business," said Raymond Robson.

GALLOWAY AFFLICTED WITH CARBUNCLES.

Thomas Galloway, of the popular firm of Galloway Brothers, with offices in the Candler building, has been suffering for several days with painful boils or carbuncles, which have almost incapacitated him for business. He is known, however, as a man who won't give up, and he has been on the job every day, despite his afflictions. His friends express themselves as hopeful that he will recover within a short time.

SUNSHINE BRINGS OUT HOMESEEKERS.

The beautiful sunshine that came the latter part of the past week seemed to bring out many homeseekers who besieged the various real estate offices asking to be shown homes and home sites. The market assumed its wonted business after the inactivity enforced by the cold rainy season that has seemed to hold on longer this winter than in many years past.

"With the activity in the home market becoming brisk thus early in the year," said a well-known realtor, "we are practically assured of a most lively market when the weather permits the season to open in earnest."

CHAPMAN'S FRIENDS EXPRESS SYMPATHY.

Because of the death last week of his mother, Mrs. E. M. Chapman, highly esteemed woman of Atlanta, the friends of E. M. Chapman, Jr., in the local real estate world have expressed to him their deepest sympathy. Mr. Chapman is one of the best known members of the large staff of salesmen maintained by the Adair Realty & Trust company.

BUILDERS PREPARE FOR HEAVY BUSINESS.

With a number of handsome modern residences planned for citizens of Atlanta and with a large lot of smaller homes contemplated to meet the big demand for residences of the smaller type, the building contractors of Atlanta are getting ready for a rush of business upon the opening of spring weather, which is but a short time removed. In fact, it is expected that the building record of last year, with the biggest in Atlanta's history, will be closely approached, if not actually equaled by the big program said by contractors to be on foot. "We can't get around the fact that hundreds of people are coming into the city every week, nor can we get around the added fact that these people must have places in which to live," said the contractor, who pointed out the big sales made by various realty houses of vacant home sites during the past few weeks.

DISOSWAY JOINS FORCES OF DRAPER-OWENS CO.

Information given out during the past week by Jesse Draper, of the firm of Draper-Owens Realty company, was to the effect that J. S. Disosway, well known in Atlanta business circles, has joined the staff of that concern and will in the future assist in the transaction of the general real estate and insurance business of that firm. Mr. Disosway has a large circle of friends and business associates, who will wish him success in his new connection.

LOGAN ASSISTS IN BUCKHEAD DEVELOPMENT.

James L. Logan, one of the pioneer members of Atlanta real estate circles in Atlanta, and one of the best known citizens of the city, is taking an active part, through the activities of his real estate organization, in the upbuilding of Buckhead, one of Atlanta's most active residence and business suburbs. Mr. Logan states that in addition to a large number of splendid residences that have been sold in that section within the past few months there are many more being erected and planned. These homes are of the handsomest and most modern variety, and range in cost from $15,000 to $50,000 each. A number of fine subdivisions are also being developed and several fine residence districts are being prepared for marketing with the opening of spring weather.

View of New Grant Building From Railroad

The new Grant building and the suspension walk that will connect Whitehall and South Broad streets, which is rapidly approaching completion, and which will add greatly to the attractiveness of approach to the city as viewed by people arriving in the old union station.

This handsome business building, containing three large stores, will also have a number of shops along the walkway that connects the above-mentioned shopping streets.

The hanging walk pictured above will form a most convenient cut-off for shoppers who wish to pass from Whitehall to Broad street.

The Grant business building is being erected to replace the old structure that was destroyed on this location several months ago, and when completed it will be one of the most modernly appointed commercial buildings in the city, according to those in charge of its construction.

WITH CRIDER CO.

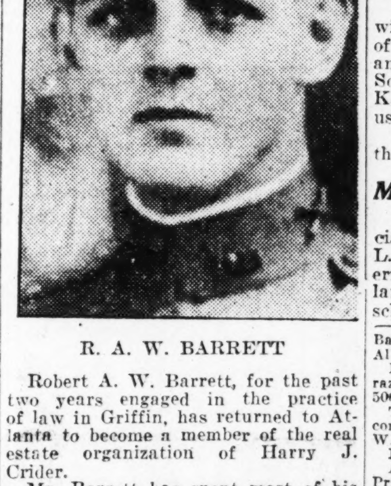

R. A. W. BARRETT

Robert A. W. Barrett, for the past two years engaged in the practice of law in Griffin, has returned to Atlanta to become a member of the real estate organization of Harry J. Crider.

Mr. Barrett has spent most of his life in Atlanta and is well posted in realty values here.

He is a member of the Piedmont Driving club, the Kappa Alpha fraternity, and the Gate City Lodge, No. 2, F. and A. M. and the American legion, and he has many friends who will be interested to learn of his return to his old home, and of his new business venture.

With J. R. Smith & M. S. Rankin Realty Company

The above group represents three new members of the subdivision sales organization of the J. R. Smith & M. S. Rankin Realty company. They are, left to right, O. C. Furlow, Terrill Mason and C. C. Sansom, all of whom are sales superintendents, recently appointed by Manager E. F. Luna.

Lullwater Tract To Be Subdivided By Ewing & Sons

Information was given out Saturday that the real estate firm of J. H. Ewing & Sons has been appointed as sole agents for the marketing of the handsome tract of land owned by Walter Candler, known as Lullwater place. This fine property, containing many choice residence sites, surrounds the splendid residence of Mr. Candler, and is said to be one of the most desirable districts yet to be subdivided and sold through a real estate agency.

In confirming the information that this concern has taken over the selling of this beautiful tract Jones H. Ewing, head of the firm of J. H. Ewing & Sons, said that efforts will be made to put the property in shape for marketing early in the coming spring. He also stated that several thousand dollars will be immediately expended in putting the entire property in shape for the sale, placing on it the modern conveniences and necessities required by present-day homeseekers.

"We expect to have the streets and walks paved," said Mr. Ewing, "and everything done that would be asked for by the purchaser of a home site in this subdivision. The engineers are now going over the property preparing plans for its improvement, and landscape architects will also take up the work of beautifying and arranging the lots in such manner as to make them ideal home locations.

The subdivision is located near Emory university, and is served by Emory road, and other splendidly paved and beautified highways and drives.

Mr. Ewing stated that plans are on foot to have the property in shape at the earliest possible moment in order that those wishing to erect homes during the coming summer may be able to choose their locations within a short time.

SCHOOL OF HEALTH PRESENTS LECTURER

The regular meeting of the School of Health will be held Sunday afternoon at 3 o'clock in assembly room No. 2, chamber of commerce. At the first period there will be a musical program by Mrs. Fannie Calhoun Jenkins, coloratura sopraoo.

At the lecture period the school will present Cora French Williams, of Rochester, N. Y., brilliant lecturer and teacher who represents the Unity School of Practical Christianity, of Kansas City. Mrs. Williams will use for her theme "God's Orchestra."

Robert Bryan Harrison, director of the school will preside.

M. L. Duggan Visits Schools.

Lyons, Ga., February 23.—(Special.)—State School Supervisor M. L. Duggan with County School Superintendent T. B. Youmans visited a large number of the Toombs county schools.

New Members of the Builders' Exchange.

The J. E. Wood company, iron and steel products, McGlawn-Bowen building.

Youngstown Pressed Steel company, R. T. Bailey, manager, steel products, 207 Bona Allen building. Phone WAl 1779.

Blue Diamond Tile company, tile and terrazzo, 811 Bona Allen building. Phone WAl. 5068.

The Gianoli company, tile and terrazzo contractors, 19 Houston street. Phone WAl. 4728.

Plans on File at Builders' Exchange.

Atlanta, Ga.—Tech gymnasium building. Pringle & Smith, architects, Atlanta, Ga. Letting date March 10, 1924. Contractors, Barge-Thompson company, Foundation company, Flagler company, E. A. Stuhrman, Gude & Co., Griffin Construction company, Griffin-Hodges company, Adair & Senter, Allan Artley, C. A. D. Bailey & Co., Southern Ferro Concrete company, Shelverton Construction company, Pittman Construction company.

Thomasville, Ga.—J. F. Archbold hospital. E. C. Wachendorff, architect, Atlanta, Ga. Letting date March 3. Contractors, Algerson Blair, Montgomery, Ala.; Foundation company, Atlanta, Ga., also New York city; Gude & Co., Atlanta, Ga.; Southern Ferro Concrete company, Atlanta, Ga.; Turner Construction company, Atlanta, Ga., also New York city.

Lanett, Ala.—Lanett Cotton mills. J. E. Sirrine, architect, Greenville, S. C. Contractors: Gallivan Building company, Greenville, S. C.; Fiske-Carter Construction company, Greenville, S. C.; Potter & Shackelford, Inc., Greenville, S. C.; W. M. Welch, Inc., Greenville, S. C.; West Point Iron Works, West Point, Ga.; Batson-Cook company.

Sumter, S. C.—Sumter schools. Wilson & Berryman, architects, Columbia, S. C. Letting date March 11. Contractors: Derby & Burns, Fayetteville, N. C.; Simons-Myrant company, Charleston, S. C.; Long Construction company, Charleston, S. C.; W. P. Tennent, Florence, S. C.; Carolina Construction company, Hamlet, N. C.; Brown-Harry company, Gastonia, N. C.; Brady & Simon, Wilmington, N. C.; W. R. Courtrey, Florence, S. C.; Palmer-Spivey Construction company, Charlotte, N. C.; Cheves-Oliver Construction company, Charleston, S. C.; Guion & Withers, Gastonia, N. C.; King Lumber company, Charlottesville, Va.; G. P. Knowles, Sumter, S. C.; Thomas M. McCarrel, Charleston, S. C.; Howell Construction company, 608 Marion building, Augusta, Ga.

Davidson, N. C.—Chambers hall, Davidson college. Henry C. Hibbs, architect, Nashville, Tenn. Letting date February 22. Contractors: Foster & Creighton company, Nashville, Tenn.; Rock City Construction company, Nashville, Tenn.; Blythe & Isenhour, Charlotte, N. C.; E. H. Clement company, Charlotte, N. C.; Miller Engineering corporation, Norfolk, Va.; T. S. Moody, Chattanooga, Tenn.; Southern Ferro Concrete company, Atlanta, Ga.; A. R. McMurry, Knoxville, Tenn.

Decatur, Ga.—Masonic temple. Edwards & Sayward, architects, Atlanta, Ga. Contractors: E. A. Stuhrman, C. W. Bernhardt, Shelverton Construction company, Arnold Construction company, George A. Clayton & Co., Rogers Realty company.

Anniston, Ala.—Apartment house. Lockwood & Poundstone, architects, Anniston, Ala. List of bidders and letting date will be furnished later.

Duluth, Ga.—Duluth school. W. J. J. Chase, architect, Atlanta, Ga. Letting date February 21, 1924. Contractors: E. M. Williams, Monroe, Ga.; New Winder Lumber company, Winder, Ga.; C. R. Juist, Atlanta Ga.; T. C. Wesley, Atlanta, Ga.; L. J. Barrett, Dalton, Ga.; J. A. Pierce, Gainesville, Ga.; Arnold Construction company, Elberton, Ga.

Contracts Awarded.

Lawrenceville, Ga.—Lawrenceville Cotton mill. Park A. Dallas, architect, Atlanta, Ga.; Gallivan Building company, Greenville, S. C., awarded contract.

Columbus, Ga.—Central of Georgia oil house. George B. Swift, general contractor, Chicago, Ill., awarded contract.

Shreveport, La.—High school. Edward E. Neild, architect, New Orleans, La.; Stewart & McGehee, Little Rock, Ark., awarded contract.

Shreveport, La.—Grammar school. Edward F. Neild, architect, New Orleans, La. W. G. Butler, Shreveport, La., awarded contract.

Gainesville, Fla.—Library. Edwards & Sayward, architects, Atlanta, Ga. O. P. Woodcock, general contractor, Jacksonville, Fla., awarded contract.

Augusta, Ga.—Augusta hospital. The government has not given out the name of the low bidder.

Atlanta, Ga.—C. S. Carnes stores. A. N. Robinson, architect, Atlanta, Ga. Not yet awarded.

Prospective Business.

Birmingham, Ala.—Southern Bell Telephone company announce plans for expenditure of $1,407,000 extension work in Alabama during 1924.

College Park, Ga.—Methodist church plans to start construction immediately on $40,000 building. Address the pastor.

High Point, N. C.—Wesley Memorial church will erect $100,000 Sunday school addition. Address the pastor.

Greenville, S. C.—H. J. Haynesworth, A. G. Furman, Sr., and W. P. Conyers contemplate erection of theater to cost $150,000 and five-story annex to Ottaray hotel, total expenditure $250,000.

Columbia, S. C.—Richland county: W. C. McLain, attorney, is considering erection of new courthouse or joint city and county building. May call $500,000 bond election in April.

Greenwood, S. C.—Lander college: B. R. Turnipseed, president, contemplate erection of $75,000 dormitory.

Gadsden, Ala.—First Baptist church tentatively adopted plans and specifications by R. H. Hunt company, Chattanooga, Tenn., for erection of $150,000 building.

North Side Devolpments Announced by J. L. Logan

BY PAUL JONES.

Announcing real estate sales aggregating a total of more than $200,000, which have been made by his firm within the past few weeks in the popular Buckhead section of Atlanta, James L. Logan, prominent realtor, and head of the realty firm bearing his name, gives out interesting information regarding the great development that has taken place in that choice section. Mr. Logan also tells of many residence transactions that have been made in Buckhead, and predicts a number of subdivisions that he declares will be placed on the market within the coming months that will involve the sale of many valuable acres of high class residence property and the exchange of many million dollars in the transactions.

Since the opening and improvement of Piedmont, Oakdale, Oxford, Roswell, Perrian, and other roads and the development of Club, Andrews and Highland drives, residence property in this beautiful section of Fulton and DeKalb counties has increased with leaps and bounds in value, and many of the most splendid homes to be found in the southern states have been erected in this well known district.

Interesting Developments.

In making a statement regarding the developments that have taken place in the handsome residence section above, Mr. Logan gives out the following list of transactions that have been made by his house:

One hundred three acres on Roswell road, George Westmoreland to Gordon Burnett, $11,750; 127 acres on old Roswell road, Mrs. J. H. Mecaslin to R. L. Adams, $12,000; 17 1-2 acres on Mt. Perrian road, from Mrs. Charity Isom to Judge Percy H. Adams, $5,250; 32 1-2 acres on Pace's Ferry road, from Thomas Brown to Dan McDougald, $15,400, six acres on Mt. Perrian road, from Mrs. E. H. Wilson to Dan McDougald, $2,400; ten acres on Mt. Perrian road, from Mrs. E. H. Wilson to Dr. R. C. Hood, $4,000; lot on Piedmont road, 200x800, from Miss Emily Ruse to Edgar Watkins, $12,500; lot on Peachtree road, 82x300, from Mrs. F. M. Butt to Charles W. Bell, $4,750; house and lot, corner Pulliam and Fair streets, $6,500; home on Peachtree road, corner Brookhaven drive, from Roy Smith to Mrs. Mildred S. Collin, $26,000; brick bungalow in Peachtree Hills Place, from Mrs. N. W. Rennett to a client, $6,500; brick bungalow on North Jackson street, from Central Bank & Trust corporation to A. D. Scrochi, $11,000; lot, 40x100 on East Harris street, between Peachtree and Ivy streets, from C. L. DeFoor to Frampton E. Ellis, $20,000; duplex on East North Avenue, near Piedmont avenue, from Mrs. Lillian K. Williams to a client, $9,500; lot on Brookhaven drive from Harry B. Baylor and J. W. Rutland to Edward Lyle, $2,750; lot on East Pace's Ferry road from Mrs. Louise Hoyt to J. M. Wilson, $2,000; three parcels on Decatur and Gilmer streets, from Frampton E. Ellis to C. L. DeFoor, $19,000; lot on Peachtree road, corner Piedmont road, from Harper Bros. to Charles A. Wickersham, $6,650; lot, corner Peachtree road and Highland drive, from Stuart Coleman to J. L. Hodgson, $3,750; 121 acres in land lots 16 and 17, Fulton county, from John S. Clark to A. C. Minhinnett, Jr., $9,000; lot on North Boulevard, from C. P. Goree to J. B. Maynard, $7,500; lot on Peachtree road, from Kendrick estate to Mrs. E. W. Morris, $2,500; total $200,700.

Handsome New Hmoes.

The following handsome homes have been purchased or erected in the Buckhead district, along Piedmont and other roads, according to Mr. Logan:

Edgar Watkins, well known Atlanta lawyer, has erected a fine residence on Piedmont road, between Peachtree and Roswell roads, the place costing complete, something like $30,000.

Charles A. Wickersham, president of the West Point Route, and his son-in-law, Arthur Kitchens, have erected splendid homes at the corner of Peachtree road and Brookhaven Drive, the total investment, it was stated, representing $60,000, approximately.

Roy Collier, well known local business man, remodeled handsome place at Peachtree and Brookhaven Drive, which he recently purchased, the investment representing something like $45,000.

H. W. Hall, Western Electric company manager, erected a fine home on Club Drive at a cost, it was stated, of something like $25,000.

Charles F. Evans, well known citizen, has a $20,000 place at a pretty location on Club Drive, near Brookhaven club.

E. G. Ottley, prominent in business and social circles, erected a home also on Club Drive, near the golf club, at a cost of approximately $25,000.

Charles M. Marshall, of Ina Ivan E. Allen-Marshall company, manufacturing stationers, has a beautiful modern home opposite the Brookhaven Golf club, costing about $22,500.

Edward Lyle's Home.

Edward Lyle, attorney of the Bell Telephone company, has a pretty house and lot on Brookhaven Drive, costing, it was declared, about $18,000.

Jos. L. Hodgson, son-in-law of James L. Logan, built at the corner of Peachtree road and Highland drive, at a cost of about $18,000.

A handsome place costing about $30,000 was built on Peachtree road, between Piedmont road and Highland drive, by S. C. Morris.

In addition to the above developments, which have taken place during the past few months, Mr. Logan stated there are many other fine houses being planned, and that many beautiful residence sites have been purchased through his and other firms by well known Atlanta people for development.

There are several large subdivisions planned for opening during the coming spring and summer, also stated Mr. Logan, involving many acres of this beautiful undulating territory, and the indications are that several million dollars will be involved in the many transactions that are expected to take place. The subdivisions are being carefully prepared, all modern conveniences and necessities being developed before the placing of the subdivisions upon the market.

Many business buildings, which are becoming more and more necessary as the suburb grows in population, are also planned for Buckhead, it was stated, and the indications are that several handsome structures will be erected within a short time.

EDUCATION LAGGING, SAYS CHARLES DUBOIS

Chicago, February 23.—Education has "lagged behind the trend of civilization," said Charles G. Dubois, of New York, president of the Western Electric Company, Inc., and a trustee of Dartmouth college, in an address here today before the national pow wow of Dartmouth alumni. Consequently "America, on finding itself at the top of the world but ignorant even of itself, had concluded it did not know enough to reach the need of the world, and had substituted charity for responsibility."

Asserting that an obsolete and outworn educational process was defended as "discipline," he observed "there is more discipline in spending hours trying to find out why an automobile does not go." He defined the educational process as largely "the drudgery of hammering text book information into inert, because uninterested, minds."

The Dixie Limited famous All-Pullman train to Chicago & St. Louis

The Dixie Limited and the Dixie Flyer, both elegant ALL-STEEL trains, offer double daily service North, on a convenient morning and evening schedule.

Schedule from Atlanta Union Station

The Dixie Limited

Lv. Atlanta	N. C. & St. L.	7:40 p. m.
Ar. Chattanooga	N. C. & St. L.	11:22 p. m.
Ar. Nashville	N. C. & St. L.	3:32 a. m.
Ar. Evansville	L. & N.	8:25 a. m.
Ar. St. Louis	L. & N.	1:55 p. m.
Ar. Terre Haute	C. & E. I.	11:27 a. m.
Ar. Chicago	C. & E. I.	4:30 p. m.

All-Pullman observation, drawing-room, compartment sleepers, lounging car (valet and maid), and dining car.

The Dixie Flyer

Lv. Atlanta	N. C. & St. L.	8:45 a. m.
Ar. Chattanooga	N. C. & St. L.	12:46 p. m.
Ar. Nashville	N. C. & St. L.	5:20 p. m.
Ar. Evansville	L. & N.	10:45 p. m.
Ar. St. Louis	L. & N.	7:40 a. m.
Ar. Chicago	C. & E. I.	7:45 a. m.

All-Steel observation, drawing-room, compartment sleepers, dining car and coaches.

Connections made at Atlanta from all points in the Southeast

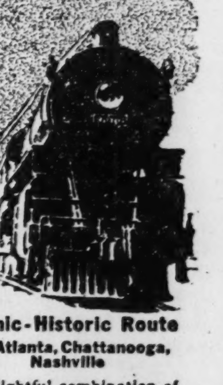

The Scenic-Historic Route Via Atlanta, Chattanooga, Nashville

A delightful combination of comfort and scenic charm. Lookout Mt., Signal Mt., Moccasin Bend and the Blue Grass region of Tennessee and Kentucky.

For fares, reservations and information, ask your ticket agent, or apply to

R. B. Acuff, Passenger Traffic Agent
H. M. Carter, Passenger Traffic Agent
G. B. Harris, Division Passenger Agent
101 Marietta Street, Atlanta, Ga.
Telephone Walnut 0083

The NASHVILLE, CHATTANOOGA & ST. LOUIS RY.

BOOK REVIEWS IN TABLOID

Memories of the Russian Court, by Anna Viroubova, who was first a lady in waiting to the late Empress of Russia, and later became a close friend of the royal family, and on account of her long friendship with the late czar's family, and her experiences during the revolution, this book should attract widespread interest.

During the Siberian exile of the late czar's family his wife and children by some means smuggled letters to this dear and reliable friend of happier days, and in this attractive story she includes some of the letters.

At one time, the empress wrote: "It is very cold. We shiver in the rooms, and we all have chilblains on our fingers. . . . I have lessons with the children as they don't allow the priest to come to us. Even during services, officers, commandant and commissar stand nearby to prevent any conversation between us. . . I am knitting stockings for the small one. (Alexei.) He asked for a pair as all his are in holes. I make everything now. Father's trousers are torn and darned, the girls' underlinen in rags. I have grown quite gray.

"All things for us are in the past, and what the future holds I cannot guess, but God knows, and I have given everything into his keeping."

The children also sent letters to their "darling Annia." Princess Tatiana in a letter told her how they spent their time: "In the morning we have lessons from 11 to 12 before the house, in a place surrounded for us by a high board fence. On Sundays when we are allowed, we go to a near-by church. We go on foot through a garden, the soldiers who came here with us standing around."

Madame Viroubova tells the story, from her own viewpoint, of her love for the empress and her children, and also her knowledge of Rasputin, the peasant preacher, and what she saw during the revolution.

It is well-known that Madame Viroubova was the nearest and best friend of the czarina and to have held a most respected place in the royal family. There were many rumors against her, too, which under ordinary circumstances would have found very few to listen to such gossip beyond the men and women who have nothing else to do than to amuse themselves with every idle rumor.

But the war changed everything (and the change has not ended with the war) during which time these rumors about the Russian court have been discussed by the best people and much surprise has been expressed.

Therefore, this story will be widely read being from the pen of one who should be able to throw a brighter light on many things that will in the end become a part of the history of the great country of Russia—about the czar and the Russian revolution, and the part played by this royal family.

In writing this book Madame Viroubova states the following facts: She makes an interesting defense of Nicholas II and his empress, and in doing so tries to be honest and sincere in the evidence. It is hard, however, when loyalty and friendship is as strong as in this instance for the writer to wield an altogether impartial pen. She was devoted to the royal family, she sympathized with the emperor, was faithful to the empress and devoted to the children, especially the little Alexei.

She is thoroughly convinced that the revolution had its beginning among the grand duke's friends and that if disloyalty had not held the guiding hand all the plans would have proven a failure, and while this information was brought to both the emperor and empress neither attached any importance to it.

There are quite a number of startling statements in this book in which the writer portrays both sides of the life of the royal family, also explaining the trouble over the peasant priest, who lived in a remote village in Siberia, and she writes earnestly and honestly what she thinks is true.

The appendix is interesting in which the writer gives the report of the judge who was appointed by Kerensky to a commission for the purpose of investigating the acts and the cause of those connected with the revolution.

One of the most interesting features of the volume is Madame Viroubova's portrayal of the life of Alexandria, her friend, and for whom she had the highest admiration and respect. Her presentation of this member of the royal family is that of a sweet and gracious woman who possessed a retiring nature, a devoted and loving wife and mother and a woman of strong religious belief.

If the readers of this most interesting story of the Russian court will read it through the eyes of one who was faithful always in her devotion to the royal family, yet sincere in her desire to make an honest and truthful presentation of the facts of this great revolution, the picture will be entirely different from the one that is now being hung on the walls of the world's picture gallery. The MacMillan Company, New York.

MADAME VIROUBOVA
Author of "Memories of the Russian Court."

A COMPLETE CONCORDANCE.

Nelson Complete Concordance to the American Standard Bible, by Dr. M. C. Hazard, Ph.D., editor emeritus, department of educational publications, Congressional society, contains about 300,000 references, arranged under 16,000 headings and subheadings; includes the alternative marginal readings; gives the pronunciation and meaning of all proper names and places, with biographical and geographical information which makes it serve as a Bible dictionary as well as concordance.

The introduction is instructive—it states that this complete concordance has been in use for some time, it having become an absolute necessity. On account of the magnitude of the work it has taken about five years to complete it. And we hope that its purpose will not be overlooked—that is, to give the Bible reader a better understanding of the Holy Scriptures.

A concordance is an index—a word finder so that anything may be located. The editor has tried to improve on the old concordances—one is the omission of prepositions, auxiliaries and other unimportant words. Another special feature is the use of subdivisions, and another improvement is the incorporation of the alternative marginal readings which prove to be of great value to the student.

The book which is composed of about 1,232 pages is not only an improvement but it is far more instructive than the old concordance.

This handsome volume is published by Thomas Nelson & Sons, New York, and the price is $5.00.

MY LADY FAIR.

My Lady Fair. By Louis Hemon, author of "Maria Chapdelaine." The translation is by William Aspenwall Bradley. "They looked at each other across the little round table of the cafe smiling with old-time cordiality—good old Raquet and good old Thibault."

In the warm light of the cafe, they talked without embarassment, almost with animation. They fished up their memories one after another until they felt like they were young once more and their conversation represented an interrogation point:

"So-and-so? Settled somewhere—trademan—official—that other fellow? Married money, big fortune; lives with his wife's family—Little what-do-you-call-her? Married too; don't quite know to whom," etc.

And thus they reminisce: "And the little Marcheval—" said Tibault. "You surely remember the little Liette—whom we used to find when we came back for vacation. She's dead; you knew."

"I heard," said Raquet, and they fell silent.

The volume contains a collection of stories while varied they are all strong in human interest, but the story which tells of two boyhood friends meeting in middle life portrays a human emotion that touches the heart. It is beautiful in its pathos as it tells of the yesterdays of life.

The MacMillan company, New York.

NEW FICTION RECEIVED.

The Thousand and First Night. By Grant Overton—"A tale of the Miracle we call love and of the Commonplace we call Fate." From this the reader will see that it is a story of love and fate—perhaps jealously and hate. The story was staged on one starless night in one room and with three characters—youth, manhood and old age, who are selected for the leading parts. Doran's Book.

Mother of God, by the author of "The Covered Wagon," etc. Emerson Hough had already reached the topmost rung of the ladder of success before he wrote "The Covered Wagon," which has been staged and dramatized until it has become a classic—and no motion picture has ever made a greater success than this real story of the great west.

In the "Mother of God"—a thrilling story woven around an excited hunt for the mother of all mines, which is buried somewhere in the depths of Mexico, Emerson Hough has written another story in which is also woven the bigness, the vitality and the sincerity of the best not only in a man's life, but the best in the country of which he writes. Appleton's, New York.

Inner Darkness. By Ethelda Daggett Hesser, who has located her story in the black soil region of Indiana. It is simple, perhaps it could be called tragic, as it describes our own people, our own home land which it is said "has the flavor of Hardy's dramas of rural England." Harper's.

So Big. By Edna Ferber, another writer whose name has been placed among the popular women novelists of today. Her style is attractive and she has won the admiration of many lovers of good fiction. She has contributed a story filled with orginality, rich in humor as well as human interest. Doubleday Page & Co.

JUNIOR BOOKS

Wild Folk. By Samuel Scoville, Jr., author of "Everyday Adventures," etc. With illustrations by Charles Livingston Bull and Carton Moorepark.

The author proves to be a splendid interpreter of the citizens of the great out-of-doors—animals and birds.

Lovers of nature stories have already expressed their admiration of Mr. Scoville's nature work.

This new collection of stories is written in the author's most attractive style—they are true, well written and exciting. (The Atlantic Monthly Press, Boston.)

LITERARY DRIFTWOOD.

The public is still busy discussing the information that for the first time in 20 years Harry Leon Wilson furnishes the best seller with his latest novel, "Oh, Doctor!"

The characters of Ruggles of Red Gap, Bunker Bean and Merton of the Movies have become special friends of thousands of readers.

Rufus Billop, the hypochondriac hero of "Oh, Doctor," has already outdistanced in popularity all of the other characters created by Harry Leon Wilson.

The author launched his book last October, but not until the close of the year 1923 did the reading public open wide its arms and take it to its heart, and so great has been the demand that it has already passed the 50,000 mark and still going. No one knows where it will stop.

CURRENT MAGAZINES.

The Drama is a monthly review of the allied arts of the theater sponsored by the Drama League of America and published for all interested in the progress of the stage. The editor, Theodore Ballou Hinckley, who has associated with him a staff of well-known and prominent men, finds that The Drama is increasing in popularity as well as the reader discovers in each new issue an improvement or enlargement of the one before. February's attractive cover is a drawing by Bernice Oehler, frontispiece by Winifred Lenihan, which is followed by a list of splendid titles, including the contributions to the Drama League of America.

And now we have the pleasure of making note of a new magazine which is receiving a warm welcome in the south, Atlanta's "Southern Literary Magazine." This issue contains a list of subjects—prose and poetry—by well-known and up-to-date contributors.

Cora Paxton Stewart in personal interview with the south's distinguished visitor—Frank Swinnerton—and a review of "The Russian Situation," etc., will be found of special interest. The following beautiful lines are by Henry Harman, one of the south's well-known poets:

THE UNBLESSED.

I pity him who walks alone
Life's prosy road, the lonesome way,
Who finds no hands to greet him
home
At close of day.

But more than this I pity him
Who, after toil of day is o'er,
Hears not the lisp of childish voice
To greet him at his door.

"*With all its sparkling humor and keen satire there is real pathos.*"—*Extract from a 1-page review, The Philadelphia Inquirer.*

BOUDOIR MIRRORS OF WASHINGTON

ANONYMOUS

"*Reveals interesting personalities, political tendencies, women of past, present and future potentialities.*"—*Extract from a 9-column review, The Literary Digest.*

W ASHINGTON SOCIETY is the crest of our social wave. This book reveals the social life of the Capitol. It gives intimate pictures of the women who give and attend the dinners, receptions, teas and parties where the games of politics and society are merged. Sometimes, in the words of the old copy-book, "The cat's soft paws have claws." Sometimes "My dear" smoothly extinguishes an "impossible." It is society as she is—intense, petty, generous, forgiving, revengeful—the eternal feminine. Captivating from first to last.

Cloth. Octavo. Illustrated. Price $2.50 Net

Obtainable wherever books are sold

PUBLISHERS THE JOHN C. WINSTON CO. PHILADELPHIA

NO CHANGES NEAR IN TAX BUREAU

Washington, February 23.—Recent suggestions in some quarters for an overhauling or reorganization of the internal revenue bureau were met by a declaration from Secretary Mellon tonight that such a move could only result in harm to the machinery now set up. The secretary also emphatically denied that there had been more than isolated instances of corruption in the bureau.

Mr. Mellon said the bureau would have its work up to date by the end of this year. The administrative changes carried in the pending revenue legislation will aid materially in speeding up settlements, the secretary declared, adding that the recently inaugurated policy of decentralization of bureau work would reduce the cost of collections and save money to taxpayers.

"There are now only one-third of one per cent of the 1917 returns uncompleted," Mr. Mellon said in a statement. "The primal reason for delay in adjusting taxes for the years 1917 and 1918 is the immense amount of work involved in settling invested capital, determining the value of natural resources; the March 1, 1913 value of assets, and questions of consolidation. The decisions of the courts, such as the stock dividend case, required many re-audits and large refunds. This also retarded settlements. These are the years of the excess profits taxes. Once these high tax years are settled and settled correctly, an audit of income tax returns will be much simpler and can be more promptly handled."

STATE ASKS AID ON MOUNTAIN ROAD

Washington, February 23.—(Special.)—Designation of a federal aid road passing Stone mountain, from which the giant Confederate memorial can be seen will be considered soon by the federal public road bureau here.

The matter has been laid before the bureau by Senator Harris, of Georgia, who is acting in co-operation with Governor Walker, State Highway Engineer Neel and Hollins N. Randolph, president of the Memorial association. Officials of the bureau said they would gladly consider the matter when it was presented by the Georgia highway department.

WORK FOR RED ARMY, COMMUNISTS DECLARE

Moscow, February 23.—(By the Associated Press.)—"The task of the red army is not yet accomplished, its struggles are not yet finished," says a statement by the executive committee of the third international on the occasion of the organization's anniversary.

It points out that Russia is still surrounded by a "tight ring of capitalistic states" and that at any time the workers and peasants of some other country may seize power in that country and precipitate a world-wide struggle between capital and labor.

There was no parade, as on previous anniversaries of the international. The newspapers are replete with pictures of Leon Trotzky and cartoons appropriate to the event from the communist viewpoint.

HUGE SUM SPENT IN PEACE-TIME ON ARMS OF WAR

London, February 23.—"The world's peace-time expenditure on armaments has reached an appalling and unexampled figure," said H. H. Asquith, liberal leader, in a speech at Plymouth today.

"I am uneasy regarding the adequacy of Britain's aerial preparation," added the former premier.

Mr. Asquith declared the liberals would give Premier MacDonald "the fullest and freest chance to make good," but added: "That, however, does not absolve us liberals, who will maintain our unfettered independence in order to perform our duties of exercising vigilance and maintaining honest, outspoken criticism."

Asquith said the labor government "had not brought down the sky nor deluged the country in blood." Instead, Premier MacDonald was slowly carrying out the liberal policy.

Business Conditions Point To Stock Advance, Says Platt

BY C. H. PLATT.

New York, February 23.—(Special to The Constitution.)—There was another week of sudden changes in the market trend, but as a whole it was steadier than the previous one. In several instances, prices went lower than they did in the previous week, and the averages went somewhat lower, but it must be remembered that the full force of short selling did not get started until last Monday when many people became conscious that the major advance in the stock market had been interrupted. The real liquidation of importance had been completed before this, however, and much of the short selling took place at near the low of the reactions. The market showed an ability to rally easily that indicates there is going to be little if any profit for many of the shorts who went in late in the reaction.

Thus there is a keen demand for stocks as they are offered, even if the buying is on a scale-down, and when shorts try to cover, it is found difficult to pick up stocks. The main reasons for the selling were: First, the uneasiness caused by the oil scandals in Washington, and this was beginning to wear away when the second important development was the passage by the house of the tax law limiting surtaxes at 44 per cent, where it had been hoped that the higher brackets would be near 30 per cent or even under that figure. There are possibilities that a much lower limit will be decided upon in the conference bill between the house and senate. The business world is frankly discomforted by the high rate in the house bill, for there had been hopes until the last week that only slight modifications would be made in the Mellon plan. Numberless people of all kinds of political faith seemed to favor this as an expected aid to business.

Worried Over Bonus.

There is another disquieting possibility in the additional strength being shown in congress for the soldier bonus, which business men in nearly all sections are opposing. However, these developments are all of them of less importance than the prospect for a much better condition in many leading industries in the spring, and this in itself ought to be reflected in a higher stock market in the near future. Many of the little holders of securities have been scared into selling recently, but it looks as if their holdings had been taken up by some big interests and by pools, in a number of cases, pools and the larger operators had been taking profits on the stronger spots late in January and early this month. If they had not replaced this stock on the first good reactions, it would look as if the leaders had turned bearish, but it is rather apparent that they did replace their long holdings and that they are bullish for a long pull. In fact, it looks as if the general feeling in important trading circles is that there will be a resumption of the major advance during the month of March.

There has never been a better credit condition than at the present time, on which to build a higher stock market. In every direction, there has been a determined campaign to drive away all tendencies to inflation, with the result that there is a leaning in the other direction. Huge sums are available for investment or for business expansion, and it looks as if this will force a reduction in the federal reserve bank rediscount rate before long, which would also be quite a bullish development. There are possibilities that this reduction will take place in the next week or two. Another cause for bullish feeling in the securities markets is that there had been a steady gain in activity in steel, copper, railroad equipment, automobiles and several other "key" industries and it looks as if this will spread further. Prices for some commodities are rising, even if others are reactonary. There is not a sign of inflation in any of the leading industries, either, for orders are being placed for actual and nearby needs, there is no buying to hoard or to hold for speculative purposes and industrial conditions as a whole are quite healthy. On all of these grounds and upon a close study of the stock market itself, the conclusion is forced home that the movements of the last two weeks have represented a sharp reaction in a bull market and not the finish of the bull movement.

Reaction Inevitable.

When it is considered that prices advanced without an important interruption from the middle of the fall until about ten days ago, it is not surprising that the reaction should be a severe one when it did come. There is also the consideration that some of the bull movement was built on hopes for the Mellon plan, and therefore those who were bullish only for that reason would necessarily sell out, and some new grounds for optimism over stocks will have to be brought out to bring them back into the market. It looks as if the bull forces are being lined up to bring back public interest. It seems incredible that there could be anything but a firm or a strong market through the spring when it is considered how good business is and promises to be in many lines, and how strong the credit situation is now.

The money market was easier, with loans falling away in volume and with every indication that the banks are piling up large sums that they are having difficulty in placing. There are many signs that time funds will ease off further soon. A study of the federal reserve bank figures shows that between the low holdings of commercial paper and the large accumulation of gold, also the declining paper money in circulation, there is room for an expansion of several billion dollars in the country's borrowings without an undue strain on credit.

With the heavy oversubscription to the $150,000,000 Japanese loan, the bond market took a little breathing spell, for it had been devoting all of its energies to this loan. There was also a little reaction because of the success of the 44 per cent surtax bill. It is almost a positive conviction in the bond market that huge sums would have been taken out of tax-exempt bonds and put into corporation and other taxable issues if there had been a reduction in the surtax maximum to around 30 per cent. The bond market is very bitter over what it sees as merely a political move without any attempt to improve economic conditions, in this keeping of surtaxes so high. In no place is it better known than among bond men how easy it is for huge incomes to hide in the tax-exempt issues and how futile it is to attempt to "punish" big wealth, which is always capable of protecting itself and finding some way out of every corner it might seem driven into. In the bond market, it is believed that when the political motives back of the house tax bill have passed, there will then be real tax revision downward on the big incomes, and that then there will be a great increase in activity in bond trading.

French Exchange Good.

French exchange went down to just above 4 cents for the franc, which is about one-fifth of its normal value in pre-war exchange. British exchange was steady, despite the dock workers' strike. There is every reason to believe that something of a favorable nature will develop out of the work of the Dawes commission, but the weakness of the franc may be explained in part because of the expectation that German reparations payments may be postponed for a long time.

Fears of further disclosures in the Washington conference and senate investigation over the oil leases in Wyoming and California are holding back some people from buying the oil shares, and others are taking them up freely because of the further improvement in oil market conditions. There are many indications that another wave of price advances for crude oil is near, for in some sections premiums of 50 cents a barrel above posted prices are being paid for the higher gravity oils. There are also indications that the total consumption will soon pass production plus imports and that this will result in a heavy drain on oil in storage before long.

Large orders for railroad cars and locomotives indicate that the roads are looking for the traffic this year to be far above 1923, which established a new record. This, in itself, seems to prove that there is going to be better business, as railroad traffic in bulk indicates heavy buying and selling of commodities and manufactured goods.

Copper Sees Advance.

Copper metal prices have had a good advance and seem to be heading higher. There are possibilities, in fact, of 15 cent copper in the next few weeks and some interests are talking of still higher levels. The demand for the metal has been increasing and shipments recently have established new records.

Steel buying has been heavy and there is every indication that the February unfilled tonnage total will exceed the increase shown in January. Earnings of leading steel companies are increasing as a result of a higher rate of operations. While prices have been steady, in view of the rising level for pig iron quotations, there is every reason to expect a rise in steel prices soon.

Although the statistical position of cotton is stronger than ever, there has been a severe break in prices during the last ten days. Selling has over-weighed support, but it must be remembered that support by speculative interests was lighter because of the weakness in the securities markets. There is no change in the outlook for much higher prices ultimately, however, and in fact, when the statistics are considered and it is apparent from them that no cotton at all or at the most not over 1,000,000 bales, is likely to be left at the end of this crop year, it looks as if there will be a sharp advance in prices some time in the spring.

CURB MARKET

Total sales of stocks 242,200 shares.
Total sales of bonds $352,000.

New York, February 23.—Following is the official list of transactions on the New York Curb Exchange, giving all stocks and bonds traded in:

Sales.		High.	Low.	Close.
	Industrials.			
385	Am Light & Tr	131	129	129
100	Am Multigraph Co	23	23	23
100	Archer Daniels Midland	25½	25½	25½
100	Atlantic Fruit Co	2	2	2
200	Blyn Shoe Inc	11⅜	11¼	11⅜
10	Borden's Cons Milk	119½	119½	119½
100	Bridgeport Mach	10½	10½	10½
100	Brit Am Tob coup	22	22	22
8900	Candy Prod	2 3-16	1⅞	2
200	Centrifugal C I Pipe	30	29¾	30
100	Cuba Company	38½	38½	38½
100	Davies Wm A	14	14	14
175	Del L & W Coal	92¼	92	92¼
700	Dubilier C & R	20	19⅝	19⅞
200	Dunhill Internatl	25¼	25⅛	25⅛
4800	Durant Motors	30¼	28⅝	30¼
50	Ford Motor Canada	455	450	450
20	Gillette Saf Raz	271½	271½	271½
300	Gooyear Tire	11	11	11
700	Heyden Chemical	2	1⅞	2
200	Internatl Concrete	12	11⅞	12
400	Jordan Motor aCr	30⅞	30½	30⅞
1600	Kresge Dept Stores	50½	50	50½
100	Lehigh Power Sec	36½	36½	36½
100	Libby McNeill new	5½	5½	5½
200	Mesabi Iron	6¾	6¾	6¾
500	Midvale Steel of Del	22¼	22	22¼
10	Motor Products	77	77	77
200	Paige Detroit Motor	17¾	17¾	17¾
400	Park & Tilford	25⅝	25¼	25¼
700	Radio Corp	4	3⅞	4
2300	Radio Corp pfd	4	4	4
2000	South Coal & Iron	.11	.10	.11
100	Tenn El Pow	24⅝	24⅝	24⅝
1100	Tob Products Exports	5	4¼	5
400	United Bakeries	50⅛	50	50
200	U S Light & Heat	98	98	98
200	U S Light & Heat pfd	1½	1½	1½
100	Willys Corp 1st pfd	10⅛	10⅛	10⅛
	Standard Oils.			
300	Anglo American Oil	16¾	16½	16⅝
40	Borne Scrymser	195	178	195
30	Buckeye Pipe Line	71	70½	71
45	Chesebrough Mfg	418	407	407
200	Continental Oil	50	49¾	49¾
360	Cumberland Pipe	144	138	144
20	Galena Signal Oil	65	65	65
5000	Humble Oil	42¾	41½	41¾
120	Illinois Pipe Line	145	142	145
140	Imperial Oil Canada	112	112	112
20	Indiana Pipe Line	94	94	94
1500	International Pet	20⅞	20⅜	20¾
6	Magonlia Pet	154	152	152
600	Ohio Oil	73½	72	73½
1110	Prairie Oil & Gas	243½	237	242½
535	Prairie Pipe Line	107	105	107
207	Solar Ref	225	219	217
10	Southern Pipe Line	93	93	93
170	South Penn Oil	164	161	162
14800	Standard Oil of Ind	63¾	62¾	63⅛
800	Standard Oil of Kansas	46¼	46	46
1400	Standard Oil of Ken	113	110	113
20	Standard Oil of Neb	234	233	234
3100	Standard Oil of N Y	45¾	44⅞	45⅜
70	Standard Oil of Ohio	324	319	324
210	Swan & Finch	76	69	75
4500	Vacuum Oil	63⅞	63⅛	63½
100	Carib Syndicate	5⅜	5⅜	5⅜
380	Cities Service	149½	148½	149½
200	Cities Service "B" ctfs	15	14⅞	14⅞
1300	Cities Service pfd	71⅝	71⅞	71⅝
4000	Cities Service scrip	92	92	92
200	Creole Syndicate	3⅜	3⅜	3⅜
11000	Engineers Petroleum	.06	.05	.06
500	General Pet	42½	42⅜	42½
1000	Glenrock Oil	48	48	48
100	Gulf Oil	61¾	61¾	61¾
100	Gulf States Oil	1⅝	1⅝	1⅝
100	Lago Pet	2⅞	2⅞	2⅞
1000	Livingston Oil	.14	.14	.14
100	Margay Oil	1¼	1¼	1¼
1400	Mountain Producers	17½	17	17¼
9600	Mutual Oil ctfs	12⅜	12¼	12¼
100	New Bradford	5	5	5
100	New England Fuel	29	29	29
4600	New Mex & Ariz Land Co	8	7⅞	8
3300	Omar Oil	.78	.70	.75
200	Peer Oil	3	2¾	3
5100	Penn Beaver	.60	.56	.60
500	Pennok Oil	14½	14¼	14¼
200	Red Banks Oil new	11	10⅞	11
500	Royal Canadian	3¾	8¾	3⅞
200	Ryan Consolidated	4½	4¼	4¼
100	Salt Creek	20¾	20¾	20¾
500	Salt Creek Cons	8¼	8¼	8¼
2400	Sapulpa Ref	1⅝	1⅝	1⅝
300	Savoy Oil	2⅜	1⅞	2⅜
900	Seaboard Oil & Gas	1¼	⅛	1¼
2700	Wilcox Oil	7¾	7⅝	7⅝
2000	Arizona Globe	.06	.06	.06
3000	Booth Cons	.05	.04	.04
1000	Caledonia Min Co.	.07	.07	.07
900	Canario	2 5-16	2¼	2 5-16
500	Central Am. Mines	1¼	1¼	1¼
6500	Cons Cop Min	3⅛	3	3⅛
5200	Cortez Silver	.67	.65	.67
300	Davis Daly	4½	4½	4½
20000	Diam. Bl. Butte	.09	.08	.09
5000	Divide Extension	.03	.03	.03
600	Dolores Esperanz	.60	.60	.60
2000	Eureka Croesus	11	11	11
20000	Fortuna	.09	.08	.09
1000	Gold Zone D M	.06	.06	.06
3000	Hard Shell Mining	.02	.02	.02
12000	Ind Lead Mines	.15	.13	.14
1000	Jerome Verde Div	1¼	1¼	1¼
100	Kerr Lake	2	2	2
7000	Mohican Copper	.47	.46	.46
7000	National Tin	12	11	12
100	New Cornelia	18¾	18¾	18¾
1100	New Dominion	2⅝	2½	2⅝
100	Nipissing	6¼	6¼	6¼
1100	Ohio Copper	.71	.71	.71
1000	Plymouth Lead	.36	.36	.36
1000	Red Hills	.02	.02	.02
3000	Red Warrior	.29	.29	.29
2000	Silver Dale	.04	.04	.04
600	South Am P. & G.	4	3⅞	3⅞
2000	Spearhead	.08	.07	.08
1000	Stand Silver-Lead	.10	.10	.10
100	Tech Hughes	1¼	1¼	1¼
100	Tonopah Belmont	.65	.65	.65
1000	Tonopah Divide	.36	.36	.36
1000	Tuolumne Cop	3	3	3
1500	United Eastern	.95	.93	.95
5200	United Verde Ext	25	24¾	25
500	Unity Gold	2¼	2¼	2¼
100	Walker Min	3	3	3
600	Wenden Cop Min	1 3-16	1 3-16	1 3-16
2000	Wettlaufer Lor	.19	.19	.19
309	Yukon Gold	.70	.70	.70
	Domestic Bonds.			
5	Allied Packer 6s	66	66	66
1	Allied Packer 8s	75⅞	75⅞	75⅞
1	Am Rolling Mills 6s	99⅝	99⅝	99⅝
2	Anglo-Am Oil 7½s	101⅞	101⅞	101⅞
1	Asso Sim Hdw 6½s	93	93	93
2	Atl Gulf & W I 5s	52⅞	52⅞	52⅞
20	Beth Steel 7s, 1935	103	102¾	102¾
1	Charcoal Iron 8s	93¼	93¼	93¼
38	Chi Northwest 5s	92½	92½	92½
5	Chi. Rock Is & P 5½s	98⅝	98¼	98¼
1	Col Graph 8s	16	16	16
3	Con Gas Balt 5½s	99	99	99
1	Con Gas Balt 6s	103½	103½	103½
2	Con Gas Balt 7s	108	108	108
3	Deere & Co 7½s	101¼	101¼	101¼
1	Detroit City Gas 6s	101	101	101
6	Detroit Edison 6s	103⅝	103⅝	103⅝
15	Dunlap T & R 7s	93½	93½	93½
1	Fed Sugar 6s 1933	90¼	90¼	90¼
1	Fisher Body 6s 1925	100⅞	100⅞	100⅞
3	Fisher Body 6s 1926	100⅞	100⅞	100⅞
1	Fisher Body 6s 1928	99⅞	99⅞	99⅞
1	Gair Robert 7s	98¼	98¼	98¼
6	Galena Signal Oil 7s	105	104¾	104¾
10	Gen Pet 6s	96⅝	96⅝	96⅝
3	Grand Trunk 6½s	105½	105½	105½
5	Gulf Oil 5s	95¾	95¾	95¾
9	Internatl Mat 6½s	94	94	94
1	Kenn Copper 7s	103¾	103¾	103¾
5	Lehigh Pow Sec 6s	97	97	97
10	Lib McNeil & Lib 7s	100¼	100¼	100¼
1	Ligg-Winchester 7s	103	103	103
1	Morris & Co 7½s	100	100	100
1	National Leather 8s	100⅞	100⅞	100⅞
3	N O Pub Ser 5s	84	84	84
5	Nor Stat Pow 6½s	99	98⅞	99
5	Ohio Pow 5s B	87⅝	87⅝	87⅝
3	Pub Serv Cor of N. J. 7s	102¼	102¼	102¼
2	Pure Oil 6½s	93⅝	93⅝	93⅝
2	Sloss Sheffield 6s	99	99	99
4	Solvay & Cie 8s	104¼	104¼	104¼
3	St Oil N Y 7s 1925	101½	101½	101½
2	St Oil N Y 7s 1926	104⅛	104⅛	104⅛
3	St Oil N Y 7s 1930	107	107	107
1	St Oil N Y 6½s	106⅝	106⅝	106⅝
1	Sun Oil 7s	101⅝	101⅝	101⅝
11	Swift & Co 5s	93¼	92⅞	93¼
2	Tidal Osage 7s	103⅝	103¼	103¼
1	Un Oil Cal 6s 1925	100⅞	100⅞	100⅞
3	Un Oil Prod 8s	107	106⅞	107
4	United Rys of Ha 7½s	107	106¾	107
2	Vacuum Oil 7s	107	107	107
7	Virginia Ry 5s w i	94	93⅝	94
2	Webster Mills 6½s	101⅝	101⅛	101⅝
	Foreign Bonds.			
4	Argentine 6s	100	100	100
1	King Neth 6s	95½	95½	95½
1	Swiss 5½s	100	100	100
1	Swiss 5s	97⅞	97⅞	97⅞

PEACE PLAN LOSER SUES EDWARD BOK

New York, February 23.—A summons and complaint for $1,100,000 damages was filed against Edward W. Bok, donor of the American peace award today by Frank Hendrick, a lawyer, who was one of the more than 22,000 persons to submit peace plans in competition for a $100,000 prize.

Hendrick based his suit on the contention that the plan submitted by him "if fairly considered," would have been unanimously selected as the prize winner. The demand for $100,000 is for the prize offered by the former publisher and the suit for $1,000,000 represents, Hendricks contends, the value of the publicity Mr. Bok has received as a result of the prize award.

Hendrick avers that the peace plan he submitted "was and is so novel and clear and interesting as well as original and so convincing, that it would, upon first reading, engage the serious attention and consideration of any person competent to judge of the merits of the proposal of a practicable plan by which the United States might cooperate with other nations to preserve the peace of the world."

Alleging that the "best plan submitted had not been selected by the jury of award or otherwise in accordance with the terms of the advertised offer," Mr. Hendrick complained that the popular referendum to which Mr. Bok looks for final judgment is being operated in "unfair, partial and improper manner." He added that Mr. Bok failed and refused to submit his plan to the voters.

Queen Ministers To Royal Spouse In Role of Nurse

Rome, February 23.—Life in the Villa Savoya, the beautiful estate on the outskirts of Rome, which is the real home of the Italian royal family, has been transformed into something like that of a nursing home with the illness of King Victor Emmanuel. Everything in the royal household is hygienically and scientifically subordinated to an unresting watch over the royal invalid.

In the white costume of a nurse and her splendid hair covered with the veil of a Red Cross sister, the queen personally supervises the smallest details of the sick room. She oversees the preparation of the royal invalid's food, permits no one else to administer medicine and sees to it that the doctor's slightest instructions are carried out precisely.

As soon as the king's illness became an acknowledged fact, telegrams went to all the members of the royal family, but rather to avoid alarm to them by exaggerated reports that might be published abroad than from necessity. The queen sends frequent detailed telegrams or personally telephones to the Princess Yolanda and then Queen Mother.

The best proof of the mildness of the king's malady is the fact that the Duchess of Genoa, her daughter and son and the entire court circle attended a fashionable ball last night.

GEORGIA SOCIETY IN WASHINGTON TO HOLD DINNER

Washington, February 23.—(Special.)—The Georgia State society here will entertain at dinner at 7:30 o'clock Thursday night, February 28, at the Hotel Roosevelt. Dancing will follow a short business meeting. Theodore Tiller, president of the society, will preside. Senators from Georgia, Mr. Harris and Mr. George, will make short addresses.

The committee making arrangements for the dinner is former Senator Hoke Smith, Mrs. John Little, Miss Nell Adamson, Miss Martha Middlebrooks, Mrs. B. H. Goodwin, Maj. O. H. B. Bloodworth and Cranston Williams.

DAILY STOCK FEATURE

Over Fenner & Beane's Private Leased Wire

ELECTRICAL INDUSTRIES: The electrical industries of the United States consumed 8,000,000 pounds of copper or approximately one-half of all the copper consumed in the United States during 1923, according to the Copper and Brass Research association.

WESTINGHOUSE AIR BRAKE: Westinghouse Air Brake is planning to construct a new building to cost $1,250,000 in anticipation of an increased volume of business following the recent ruling of the Interstate Commerce Commission that the railroads of this country must equip their roads with automatic control equipment.

HAYES WHEEL: Hayes Wheel Company is operating at capacity, according to latest reports, and is turning out 7,500 sets of wheels a day. Earnings for January and February are expected to establish high record with every indication that the increase will continue throughout 1924.

N. Y. Stock Transactions

BY THE ASSOCIATED PRESS

New York, February 23.—Following is complete closing list of today's transactions in stocks on the New York Stock Exchange:
(Hundreds)

Sales.		High.	Low.	Last.
1	Adams Express	78	78	78
2	Air Reduct	78¾	78¾	78¾
2	Ajax Rubr	9	8½	8½
18	Al Chem & Dye	68½	67¾	68⅛
1	Al Ch & D pfd	112	112	112
8	Allis Chalm	45½	45½	45½
1	Am Ag Chem	12⅝	12⅜	12⅝
1	Am A Ch pfd	37	37	37
37	Am Beet Sug	43	41⅜	41½
2	Am Bosch Mg	34	34	34
118	Am Can	114¾	114	114
1	Am Can pfd	112⅝	112⅝	112⅝
2	Am Chicle	18½	18½	18½
1	Am Chicle pfd	56½	56½	56½
1	Am Cot Oil ctfs	11½	11½	11½
8	Am Drug Syn	5½	5½	5½
1	Am & F Pow ctfs full pd	96	96	96
1	Am & F Pow ctfs 2500 pd	95½	95½	95½
5	Am H & L pfd	60⅞	60	60
7	Am Int Corp	22½	22	22½
1	Am-La Fran	10⅞	10⅞	10⅞
2	Am Linseed	19¼	19¼	19¼
1	Am Loco	74	73½	74
4	Am Radiat	101¼	101	101
7	Am Roll Mills prfd.	6⅞	6½	6⅞
7	Am Smelt	62½	62	62
1	Am Sugar Refin	57¾	57¾	57¾
3	Am Tel & Tel	128⅞	128⅝	128⅞
6	Am Tobac	146⅞	146	146½
1	Am Water Wks	42½	42½	42½
1	Am Wt Wks ptc pfd	68	68	68
11	Am Woolen	74⅝	73⅝	73⅞
4	Am Zinc Lead	9½	9½	9½
69	Anaconda Cop	39⅞	38⅞	39½
1	Armour of Del pfd.	92½	92½	92½
1	Asso Dry Gds	91	91	91
16	Assoc Oil	32¼	31⅝	32⅛
2	Atchison	99½	99	99
2	Atl Bir & Atl	1⅝	1⅝	1⅝
1	Atl Coast Line	113	113	113
26	Atl G & W I	17⅝	17⅜	17⅝
3	Atl G & W I pfd	18¼	18¼	18¼
8	Atl Refin	129	126½	129
2	Autosales pfd	15⅝	14⅝	15⅝
60	Baldwin Loco	123¼	122	123
13	Balt & Ohio	56⅝	56⅛	56⅜
1	Bangod & Arco pfd.	89	89	89
1	Brndl Cor A	15¾	15¾	15¾
2	Brndl Cor B	13	12⅝	13
3	Beech-nut Pack	53	53	53
28	Beth Steel	58	57⅝	57⅞
1	Beth St 7 pfd	95⅝	95⅝	95⅝
1	Beth St 8 pfd	109	109	109
2	Br Em Stl 2 pfd	15½	15¼	15½
3	Bklyn Edsn	111¼	111¼	111¼
19	Bklyn-Manh Trans	15⅝	14⅝	15½
23	Bk-Manh Tr pfd	55¼	53	55
2	But Cop & Zc	6	5¾	5¾
3	But & Sup Cop	19½	18⅞	18⅞
1	Calif Packg	84½	84½	84½
32	Cal Petrol	25⅝	25⅜	25⅜
3	Callahan Zinc Ld	5¼	5⅛	5⅛
1	Calumet & Ariz	46	46	46
1	Calumet & Hecla	17	17	17
5	Case Thresh	25	52	25
5	Cent Leath	16¼	16	16¼
15	Cerro de Pasco	47⅝	47⅛	47⅝
7	Chand Motor	61	60½	60½
61	Ches & Ohio	71¼	69⅝	69½
6	Chic & Alton	4¼	4¼	4¼
1	Chic & Alton ctfs	3	3	3
18	Chi & Alt pfd	11	10½	11
1	Chi E Ill pfd	46	46	46
2	Chi Gt West pfd	11⅝	11⅝	11⅝
1	C M & St P pfd	24⅛	24⅛	24⅛
1	Chic & N W	53	53	53
6	C R I & Pac	24¼	24⅛	24⅛
5	Chile Cop	28	28	28
12	Chino Cop	19⅜	18⅞	18⅞
1	Cluet Peab	73	73	73
1	Coca Cola	74	74	74
1	Colorado Fu & Ir	27⅜	27⅜	27⅜
11	Colum G & E	36½	36¼	36¼
6	Colum Carbon	52	51½	52
1	Comp Tab	95½	95½	95½
42	Congoleum Co	61⅜	60⅜	61¼
1	Consol Cig	17½	17½	17½
19	Consol Gas	64⅜	64	64
5	Cons Textile	6¼	6	6¼
5	Cont Can	51¼	51¼	51½
2	Corn Prod	175¾	175¼	175¾
5	Corn Prod new w i	35⅜	35¼	35¼
46	Cosden	36¼	35⅜	35⅜
5	Cruci Steel	64	63¼	64
8	Cuba Cane Sug	16¾	16½	16⅝
18	Cuba Cane Sug pfd	70	69⅝	70
30	Cuban Am Sug	36⅝	36⅜	36⅝
1	Cuban Dom Sug	7⅞	7⅞	7⅞
4	Cuyamel Fruits	72¾	72¼	72¾
40	Davison Chem	53	51¾	51¾
1	Del & Hud	112	112	112
15	D L & West	115	114	114
1	Dome Mines	17½	17½	17½
22	DuPont de Nem	131¼	129¼	130¾
2	Duques Lt 1st pfd	104¼	104	104¼
1	East Kodak pfd	111⅞	111⅞	111⅞
11	Eaton Axle	22¼	21½	21⅞
10	Erie 1st pfd	31	30⅞	31
9	Fam Play-Lasky	66⅝	65¾	65⅞
4	Fed M & S pfd	46⅞	46½	46½
5	Fifth Ave Bus	11⅝	11	11⅝
4	Fisk Rubr	9	8¾	9
3	Fleischmann Co	47½	47⅜	47½
2	Foundation	71½	71⅜	71½
2	Freep't-Texas	10¼	10¼	10¼
20	Gen Asphalt	40½	39	40
12	Gen Electric	208	206	207¼
3	Gen Elect spl	11¼	11¼	11⅛
58	Gen Motors	15¼	14⅞	15
1	Gen Mot 6s deb	82	82	28
2	Gimbel Bros	50⅞	50½	50¼
1	Glidden Co	12½	11½	12½
4	Goodrich B F	23¼	22⅝	23¼
1	Goodrich B F pfd	77	77	77
3	Gray & Davis	7¼	7¼	7¼
4	Great Nor pfd	57½	57½	57½
2	Grt Nor Ore prop	29⅜	29⅛	29⅛
2	Guantan Sug	8½	8½	8½
9	Gulf Stat Stl	83	82½	82½
30	Hayes Wheel	47	46½	46½
1	Household Prod	32½	32½	32½
12	Houston Oil	73¾	72¾	73⅜
2	Hudson Mot	26⅜	26¼	26¼
1	Hydraul Stl	1	1	1
1	Indep Oil & Gas	8	8	8
2	Inland St pfd	103	102¾	103
10	Inspir Copper	26½	25⅞	26
35	Inter Rap Tran	17	16	16¾
1	Int Agri pfd	6	6	6
3	Int Combustion	24½	24	24½
7	Int Harv Co	85⅛	85	85⅛
1	Int Merc Mar	8	8	8
5	Int Merc Mar pfd	30⅞	30½	30½
1	Int Nickel	13¼	13¼	13¼
8	Int Nickel pfd	79¼	79¼	79¼
1	Int Paper	36¼	36¼	36¼
4	Int Tel & Tel	70	69⅞	70
1	Intertype Corp	31	31	31
23	Invinc Oil	14¼	14	14
1	Jones Bros Tea	23	23	23
8	Kan C Sou	19½	18⅞	19½
16	Kel-Spring	26⅝	26	26½
3	Kelsey Wheel	98	97	97
16	Kenn Cop	37⅝	37⅛	37⅛
2	Lee Rub & T	13⅝	13⅝	13⅝
1	Lehigh Val	69⅞	69⅞	69⅞
6	Lima Loco	65½	65	65½
4	Lorillard Co	156¼	156	156
1	Lou & Nash	89	89	89
10	Mack Truck	86⅜	86	86⅜
1	Mack Tr 1st pfd	97¾	97¾	97¾
1	Mallinson	25	25	25
	Manati Sugar	66⅝	66⅝	66⅝
6	Manhat Ry mod gtd	35½	34½	35½
3	Manhat Shirt	39¼	39⅛	39¼
12	Maracaibo Oil	32½	31¾	31¼
3	Mar St Ry pfd	26	26	26
6	Mar S R pri pfd	56⅞	56	56
3	Mar S R 2d pfd	18	18	18
54	Marland Oil	37⅝	37⅜	37½
1	Marlin Rockwell	13⅞	13⅞	13⅞
1	Max Motor A	49¼	49¼	49¼
3	May Dept St	90¼	90⅛	90¼
1	McIntyre Min	16⅝	16⅝	16⅝
38	Mex Pet Oil	23½	22⅝	23
19	Mex Sea Oil ctfs	22	21¾	21¾
2	Miami Cop	22½	22½	22½
7	Mid State Oil	5½	5⅜	5⅜
5	Mo K & Tex	11¼	11¼	11¼
3	Mo Pacific	12½	12⅝	12⅝
7	Mo Pac pfd	34⅞	34⅛	34¾
66	Montgom Ward	26½	25⅞	26¼
4	Moon Motors	25½	25¼	25½
6	Mother Lode	9	8⅞	8⅞
3	Nash Mo pfd A	100	99	100
7	Nat Biscuit	51¾	51½	51½
3	Nat Dept Stores	40	40	40
1	Nt Dpt St 1st pfd	95	95	95
4	Nt Enam & Stp	32¼	32	32⅛
1	Nat Lead	140¼	140¼	140¼
2	N Rys Mx 2 pfd	2	2	2
3	Nat Supply	68	67⅞	68
1	Nev Con Cop	14	14	14
1	N O Tx & Mx	96	95	96¼
9	N Y Central	100½	100	100⅜
29	N Y Cent Rdg rts	2⅞	2¾	2⅞
2	N Y C & St L	74	74	74
28	N Y N H & H	20	19½	19¾
7	Nor South	14	14	14
54	Nor & West	108	106¾	108
27	Nor Am	23¾	23⅜	23½
1	Orph Cir	18⅝	18⅝	18⅝
1	Otis Elev	154	154	154
18	Otis Steel	11¼	11¼	11¼
13	Otis Stl pfd	71	70	71
2	Pac G & E	94¼	94	94¼
1	Pac Mail	8½	8½	8½
140	Pacific Oil	54⅞	54	54⅝
1	Pack Motor	11¾	11¾	11¾
62	Pan Am Pet	49⅛	49⅛	49⅛
82	Pan Am Pet B	47¼	46⅝	46⅝
2	Par & Bing	14¼	14¼	14¼
2	Penn R R	43⅝	43¼	43⅜
14	Penn Sea St	3	2⅞	3
1	People Gas Chg	95½	95½	95½
3	Phila & Rdg C & I	38¼	38	38¼
15	Philip Morris	19	18½	18¾
100	Phillips Pet	39¼	38¾	38¾
1	Phoenix Hos pfd	89	89	89
1	Pierce-Ar pfd	26¼	26¼	26¼
6	Pierce Oil	3¼	3¼	3¼
1	Pierce O pfd	28	28	28
2	Pitts Coal	62	62	62
2	Ptts Util pfd	11½	11½	11½
1	Pitts & W Va	41½	41½	41½
15	Postum Cereal	53¼	52¼	53
20	Prod & Ref	36¼	35⅜	36¼
3	Pub Ser N J	43	42⅞	42⅞
1	Pub Ser N J 8 pfd	100⅞	100⅞	100⅞
2	Pullman Co	120	120	120
41	Punta Al Sugar	64	63¼	63⅝
13	Pure Oil	25⅞	24⅝	25¼
10	Ray Con Cop	11⅝	11⅜	11⅜
4	Reading	56	55¾	56
3	Remington T	42	41⅝	41⅝
14	Rep I & Stl	57½	57	57½
6	Rey Tob B	69⅞	68½	69⅜
3	Royal Dutch	55⅜	55¼	55¼
1	St Jos Lead	26⅞	26⅞	26⅞
3	St L S Fran	21⅝	21⅜	21½
16	St L & Sw	38⅞	38⅜	38⅜
4	Schulte Retail	103⅞	103⅞	103⅞
35	Seabd A L	22	21½	21¾
50	Seabd A L pfd	90¾	34	34½
7	Sears-Roebuck	90⅝	90	90¼
92	Shell Un Oil	18¾	18½	18½
1	Simomns Co	22⅝	22½	22⅝
10	Simms Petrol	12⅛	12⅛	12⅛
50	Sinclr Con Oil	23	22½	22⅝
1	Sinclr Con pfd	82	82	82
19	Skelly Oil	25⅜	24⅞	25½
17	Sl Sh S & Iron	63	61⅛	63
5	South Pac	88½	88	88½
51	South Ry	49¾	49	49¾
15	South Ry pfd	72	71⅝	71⅞
6	Sou Por R Sug	86	85½	85½
53	Stan Oil Cal	64¼	63⅛	63⅞
45	Stand Oil N J	39⅜	39	39⅛
9	Stan Oil N J pfd	118½	118	118
1	Sterling Prod	60	60	60
12	Stew Warner	90¾	89⅝	89⅝
3	Strom Carb	77⅝	77½	77⅝
46	Studebaker	101½	101	101⅛
3	Subma Boat	10¼	10	10
4	Superior Oil	3½	3½	3½
8	Sweets Co	2½	2½	2½
1	Tenn Cop & Chem	9	9	9
26	Texas Com	43½	43¼	43⅜
4	Tex Gulf Sul	63¼	63	63
3	Tex & Pac	24¼	24	24¼
12	Tex Pac C & Oil	13⅜	13	13
1	Third Av Ry	10¼	10¼	10¼
8	Tide W Oil	141	138¾	141
2	Timken R Brg	38	37⅞	38
55	Tob Prod	63⅞	62¼	63⅜
1	Tob Prod pfd	114	114	114
4	Tobacco Prod A	89	88⅞	89
5	Transcon Oil	4¼	4	4⅛
13	Union Pac	132⅛	132	132⅛
1	Unit Al Stl	34½	34½	34½
1	Unit Ry Inv	9	9	9
3	Unit Ry Inv pfd	32¼	32¼	32¼
12	U S C I P & F	70	68⅜	68⅜
2	U S C I P & F pfd	85¾	85¾	85¾
1	U S Expres	5	5	5
31	U S Ind Al	76⅞	75¾	76¼
7	U S Realty & Imp	104⅛	103⅞	104⅛
12	U S Rubber	37¼	36⅝	37¼
1	U S Rub 1st pfd	86½	86½	86½
30	U S Sm & Ref	22½	22¼	22½
86	U S Steel	104¾	104⅜	104⅛
9	U S Steel pfd	119½	119⅜	119⅜
9	Utah Cop	67	66½	66½
3	Utah Sec Cor	21¼	21	21
7	Vanad Corp	31	30⅝	30⅝
6	Va-Car Chem	6¾	6⅝	6¾
10	Va-Car Chem pfd	18⅞	18½	18⅞
1	Va-Car Chem B	4	4	4
20	Wabash	14½	14¼	14⅛
47	Wab pfd A	43½	43	43¼
17	Web-Heilbr	15⅞	15⅝	15⅞
2	W Maryld 2d pfd	18	18	18
2	Western Pac	16	16	16
2	West Penn	50	50	50
1	West Un Tel	108	108	108
4	Westingh Air Br	92	91	92
3	West Elec & Mfg	61½	61⅜	61½
5	Wheeling & L E	8½	8	8
1	Wh & L E pfd	19	19	19
5	White Eagle Oil	26¾	26¼	26¾
3	White Mot	57⅞	57⅝	57⅝
5	White Oil ctfs	¾	¾	¾
1	Wickwire Sp Stl	3⅝	3⅝	3⅝
18	Willys Ov	12	11¾	12
5	Willys Ov pfd	85⅞	85	85
1	Wilson Co	19¼	19¼	19¼
1	Wilson Co pfd	65	65	65
1	Wright Aero	11⅝	11⅝	11⅝
1	Wrigley, Jr., Wm	38	38	38

Total sales, 363,700 against 698,100 Thursday, 725,400 a week ago, 472,000 a year ago and 533,292 two years ago, from January 1 to date, 42,941,400 against 38,050,581 a year ago and 30,080,853 two years ago.

JUDGE W. A. LITTLE IS GRAVELY ILL AT COLUMBUS HOME

Columbus, Ga., February 23.—Judge William A. Little, former justice of the state supreme court, is critically ill at the city hospital tonight. He may not be able to survive the night according to physicians.

Hearing on Tariff On Vegetable Oils Is Set for March 8

Washington, February 23.—(Special.)—A preliminary public hearing to decide if an investigation on the tariff on vegetable oils will be undertaken will be held by the United States tariff commission here March 7.

The commission has received requests to open hearings on vegetable oils by interests which want the present tariff rates reduced. Upon protest by southern members of congress who want the present protective rates retained the commission has heretofore declined to open the subject. At this preliminary hearing a decision will be made as to whether the commission will go into a thorough investigation.

ATLANTA UNIVERSITY GIVES PLAY MARCH 15

Graduates and students of Atlanta university will combine in presenting a pageant-drama, "The Open Door," in the school auditorium March 15. The play was written by Mrs. Alice Holdship Ware to commemorate the founding of the school in 1867. A chorus of 150 will take part.

Mrs. Edeson Divorced.

Los Angeles, Calif., February 22.—Mrs. Robert Edeson, known on the stage as Mary Newcomb, was divorced yesterday from Robert Edeson, motion-picture actor. She alleged non-support.

Old German races ridiculed Roman cavalry for riding with saddles, calling them effeminate contrivances.

Moderate winds blow seven miles, a storm 36, and a hurricane travels 80 miles an hour.

WILL ARREST NEGRO FOR SKELETON MURDER

Orlando, Fla., February 23.—Chief of Detectives J. W. McMahon leaves tonight for Sulphur Springs, Fla., to bring back a negro ordered arrested there in connection with the supposed murder of Marian Johnson, 22-year-old Orlando girl, who disappeared from her home October, 1922, and whose skeleton was found Wednesday on the banks of a lake. The negro is alleged to be a hired assassin, as he is also under observation for a similar crime in Pennsylvania.

JAPAN IS FACING SHORTAGE OF RICE

Tokio, February 23.—(By Mail to the Associated Press.)—The question of rice supply, which is Japan's major food problem, threatens to become critical during the present year. Publication of official forecasts has led to an insistent demand on the part of the public that the government extend the period during which rice may be imported free of duty. This period is to expire March 31.

The remission of duty on rice was a consequence of the earthquake last September. The government is opposed to any extension of the free period.

The 1923 crop, which affords this year's supply, was 55,000,000 koku, or five million less than in 1922. (A koku is approximately five bushels). Imports of 11,000,000 koku are anticipated. Experts estimate the 1924 consumption, however, at 71,000,000 koku or five million more than the visible supply.

The anticipated shortage, it is feared, may lead to a rise in the price of rice, seriously affecting the great masses of the Japanese, who already find living conditions difficult. It is recalled that increases in the price of rice n 1918 led to serous riots throughout Japan.

Pecan Trees Planted.

Sparta, Ga., February 23.—The pecan industry continues to flourish in Hancock county, numbers of young trees are still being set out and the older trees are being pruned and fertilized. Almost every farm in the county has a few pecan trees set out which in future years will bring in substantial incomes.

Only Complete Closing Reports

COTTON, STOCKS, BONDS, METALS, GRAIN, LIVE STOCK

Edited by Clark W. Booth

Irregular Tone Is Felt In Cotton Mart Saturday

RANGE IN NEW ORLEANS COTTON.

	Open	High	Low	(range) Close	Prev. (inside) Close
Mar	30.50	30.52	30.05	30.12-21	30.45
May	30.03	30.14	29.77	28.83-93	30.08
July	29.20	29.34	28.95	29.08-13	29.30
Oct	25.83	25.94	25.65	25.75-77	25.85
Dec	25.41	25.41	25.30	25.35bid	25.55

RANGE IN NEW YORK COTTON.

	Open	High	Low	(range) Close	Prev. (inside) Close
Mar	30.15	30.15	29.70	29.75-80	30.05
May	30.55	30.55	30.05	30.12-15	30.45
July	29.60	29.77	29.36	29.55-65	29.61
Oct	26.45	26.60	26.20	25.52-60	26.48
Dec	25.99	26.20	25.80	26.25	26.00

New York, February 23.—The cotton market was less active today, but showed continued nervousness and after selling at 30.55c at the opening, May contracts broke to 30.05c in the late trading or 40 points net lower. May closed at 30.12c, with the general market closing barely steady net 16 points higher to 35 points lower.

The market opened steady at an advance of 7 points to a decline of 2 points. There may have been a little selling on reports that Lancashire spinners of American cotton had adopted the organized short-time proposal and would reduce their working time from 48 to 26 1-4 hours per week for the next three months. The sentimental effect of this, however, was offset to some extent by the relatively firm showing of the Liverpool cables, and the active months sold about 7 to 14 points net higher during the early trading. The demand seemed to taper off around 30.15c for March and 29.77c for July, however, and prices turned easier later in the morning under liquidation and moderate selling for southern and local account. March declined to 29.70c and July to 29.36c or 25 to 40 points net lower, but the close was several points up from the lowest, particularly on the later deliveries as a result of covering. New crop months were relatively steady during the entire day and after selling off from 26.60c to 26.20c, October closed at 26.52c. Much of the business was attributed to switching between March and later deliveries in preparation for possible notices next Tuesday.

The March discount under May narrowed from 40 points at the close of Thursday to 37 points at the close today. The gossip was that large tenders were likely on Tuesday, but that they would probably be stopped by the trade on any widening of the difference between the March and May positions. Private cables attributed the steadiness of Liverpool to continental buying and trade calling in a quiet market. According to advices received from Washington, the looked for statement regarding the available supply figures of the census bureau was expected either late today or on Monday. The amount of cotton on shipboard awaiting clearance at the end of the week was estimated at 75,000 bales against 116,000 last year. Part of the early buying was attributed to reports of rather a better demand for cotton goods.

SPOTS IN NEW YORK.

New York, February 23.—Spot cotton, quiet; middling, 30.10.

PRICES ARE OFF AT NEW ORLEANS.

New Orleans, La., February 23.—After a fairly steady opening the cotton market today eased off 8 to 16 points, mainly on cables from Liverpool reporting that Lancashire mills working American cotton had virtually gone on half time. Prices then rallied to a level of 30.14 for May and 29.34 for July, which was the high of the day, the incentive being a bullish correction of stocks in Barcelona, Spain, helped by indications of unsettled and rainy weather for over the week-end. The publication of the mill takings for the week, which were bearish, caused a drop of 37 to 39 points from the top in the late trading, but there was a moderate rally at the end on covering for over the week-end. The close was steady, showing net losses of 22 to 33 points on old crop months and 10 on October.

When the market opened Liverpool was a shade better than due and spot sales for the two days since Thursday totaled 12,000 bales. Locally first trades were a few points higher to a few points lower compared with the closing levels of Thursday. The advices from Manchester to the effect that mills there using American cotton would work only 3 days a week for a period of three months, was accepted as bearish, as being likely to curtail the consumption of American cotton, and the market eased off accordingly.

While traders showed a disposition to hesitate awaiting the weekly spinners' takings the market was given a temporary boost by a report from Barcelona, making a minus correction in the stock there of 53,000 bales including 26,000 bales of American, 20,000 Indian and 7,000 Egyptian. This started a fair rally which was helped by the map showing considerable rain in the belt and the forecast pointing to unsettled weather with more rain and warmer weather for over the week-end.

It was within 20 minutes of the session's close when the mill takings were given out showing a total of only 147,000 bales for the past week against 223,000 for the corresponding week last year. Prices eased off to the low levels of the day, with May at 29.77 and July at 28.95. A desire of shorts to cover caused a moderate final rally.

SPOTS IN NEW ORLEANS.

New Orleans, February 23.—Spot cotton quiet, quotations revised, middling 25 points lower; sales on the spot, none; to arrive, 710; low middling, 28.50; middling, 30.25; good middling, 31.37; receipts, 2,673; stock, 163,894.

Liverpool Cotton.

Liverpool, February 23.—Cotton spot quiet, prices easier; good middling 18.51; fully middling 18.01; middling 17.56; low middling 16.66; good ordinary 15.66; ordinary 15.16. Sales 4,000 bales, including 3,000 American. No receipts. Futures closed quiet and steady. February 17.59; March 17.59; May 17.52; July 17.14; September 15.89; October 15.39; December 15.02; January 14.94.

COTTON
Odd Lots
100-Bale Lots
We offer a reliable brokerage service to both "Odd Lot" and "Full Lot" traders.
Present Marginal Requirements, $10.00 Per Bale
EBLIN & CO.
MEMBERS
Odd Lot Cotton Exchange of N. Y.
Correspondence Invited.
115 BROAD ST., NEW YORK

News, Views And Reviews

Stock Letter.

FENNER & BEAN.

New York, February 23.—We believe that the present reaction has resulted in a much healthier technical position and feel that when the present uncertainty due to the Washington developments has been cleared away the market trend will again turn upward. In the meantime we need only expect a traders market in which the better grade of issues should gradually gravitate toward somewhat higher price levels. The most promising stocks at the moment seem to be Annaconda, Sinclair, California Petroleum, Philips Petroleum and American Woolen.

LIVINGSTON & CO.

New York, February 23.—The character of the buying in Southern Railway is giving some credence to the rumor that the dividend rate will be $5 annually. Stocks closed at their best.

Cotton Letters.

FENNER & BEANE.

New Orleans, February 23.—Prices appear to have reached a level that is proving attractive to both mill and goods buyers and further encouraging developments are expected from those quarters. The market appears to be an oversold condition and should do better on any encouraging news.

POST AND FLAGG.

New York, February 23.—Larger speculative interests for the moment are standing pat waiting for the first March notice day which is on the 26th and also for further developments in the dry goods business which still remains very dull. Further mill curtailment also, both here and in England is having a rather discouraging effect on any efforts to bul the market at the moment.

J. P. HAYWOOD & CO.

New Orleans, February 23.—Monday being first notice day for March delivery, induced some liquidation in the early trading and though cables were better than anticipated and the foreign exchange higher, particularly sterling, this selling caused the early easiness. Profit taking by shorts brought about a rally but the undertone was nervous in anticipation of the week-end figures, which when announced were quite disappointing. The forecast is not favorable and while the market seems still nervous, sentiment generally seems a little more favorable.

E. B. NORMAN & CO.

New Orleans, February 23—The outlook for the immediate future is unsettled because first March notices are due early next week and tenders are expected in both of the American markets.

HUBBARD BROS. & CO.

New York, February 23.—The American section of Manchester voted to go on short time during March, April and May. Private advices from England seem to indicate that this will prove to be a favorable factor, as it will prevent the over-production of cloth, thus preventing a decline in the finished article. Sentiment continues to be very bearish, but it is our opinion that the market is slowly beginning to show the effect of its oversold condition and that if any favorable developments should appear a substantial recovery can be expected.

H. & B. BEER.

New Orleans, February 23.—Manchester spinners, using American cotton, decided to operate their mills only three days instead of six days a week for three months, closing on Monday, Tuesday and Saturdays, thereby entering on half time. Further curtailment by southern mills is indicated by the shut-down yesterday of the Riverside and Dan River cotton mills, Danville, Va., for an indefinite period. Six thousand workers are affected.

At near the close of today's session the bearish temper of the market was accentuated by small spinner takings for week, only 147,000 American vs. 223,000 last year making total since August 1 only 7,604,000 vs. 8,594,000.

HESTER'S WEEKLY COTTON STATEMENT

Comparisons are to actual dates, not to close of corresponding weeks.

	In thousand bales.
In sight for week	92
Same seven days last year	105
Same seven days year before	87
For the month	337
Same date last year	323
Same date year before	363
For season	9,493
Same date last year	9,346
Same date year before	8,384
Port receipts for season	5,752
Same date last year	4,956
Same date year before last	4,328
Overland to mills and Canada for season	718
Same date last year	1,017
Same date year before	1,200
Southern mill takings for season	2,588
Same date last year	2,946
Same date year before	2,712
Interior stocks in excess of Sep. 1	434
Last year	427
Year before	144
Foreign exports for week	94
Same seven days last year	77
Same seven days year before	83
For season	4,127
Same date last year	3,469
Same date year before	3,680
Northern spinners' takings and Canada for week	29
Same seven days last year	49
For season	1,307
To same date last year	1,886
Statement of Spinners' Takings of American Cotton Throughout the World.	
This week	147
Same seven days last year	223
Same seven days year before	148
Total since August 1	7,604
Same date last year	8,594
Same date year before	8,609
Statement of World's Visible Supply.	
Total visible this week	4,459
Last week	4,447
Same date last year	4,408
Same date year before	5,824
Of this the total American this week	2,727
Last week	2,817
Last year	2,663
Year before	3,782
All other kinds this week	1,732
Last week	1,630
Last year	1,745
Year before	2,042
Visible in the United States this week	1,485
This date last year	1,512
Visible in other countries this week	2,974
This date last year	2,896

COTTON STATEMENT

Port Movement.

New Orleans: Middling, 30.25; receipts, 2,673; sales, 710; stock, 164,485.
Galveston: Middling, 30.30; receipts, 2,197; exports, 6,292; sales, 3,052; stock, 278,282.
Mobile: Middling, 30.00; receipts, 12; stock, 9,461.
Savannah: Middling, 29.75; receipts, 823; stock, 68,492.
Charleston: Receipts, 277; exports, 6,426; stock, 31,954.
Wilmington: Middling, 29.75; receipts, 82; stock, 19,901.
Texas City: Stock, 69.
Norfolk: Middling, 30.13; receipts, 1,299; sales, 5; stock, 85,609.
Baltimore: Stock, 2,185.
Boston: Middling, 3,040; stock, 6,100.
Philadelphia: Middling, 30.35; receipts, 80; stock, 4,083.
New York: Middling, 30.10; stock, 158,756.
Minor ports: Stock, 3,192.
Total today: Receipts, 7,443; exports, 12,718; stock, 812,569.
Total for week: Receipts, 7,443; exports, 12,718.
Total for season: Receipts, 5,759,851; exports, 4,140,170.

Interior Movement.

Houston: Middling, 30.10; receipts, 1,184; shipments, 1,216; sales, 1,400; stock, 242,978.
Memphis: Middling, 31.00; receipts, 2,054; shipments, 3,064; sales, 800; stock, 107,615.
Augusta: Middling, 29.81; receipts, 107; shipments, 673; sales, 364; stock, 36,001.
St. Louis: Middling, 31.00; receipts, 1,779; shipments, 1,780; stock, 6,297.
Atlanta: Middling, 30.25.
Little Rock: Middling, 30.00; receipts, 302; shipments, 241; sales, 150; stock, 26,656.
Dallas: Middling, 29.00; sales, 1,137.
Montgomery: Middling, 29.75.
Total today: Receipts, 5,426; shipments, 6,974; sales, 3,851; stock, 419,547.

Hubbard Bros. & Co., Cotton Merchants
Hanover Square, New York
Members New York Cotton Exchange, New Orleans Cotton Exchange, New York Produce Exchange, associate members Liverpool Cotton Association. Orders solicited for the purchase and sale of cotton and cotton seed oil for future delivery. Special attention and liberal terms given for consignments of spot cotton for delivery. Correspondence invited.

BONDS OF FRANCE AGAIN IN DEMAND

Total bond sales, par value, $5,362,000.
Ten first grade rails averaged 85.66; net unchanged.
Ten secondary rails averaged 83.93; net gain .01.
Ten public utilities averaged 86.63; net gain .01.
Ten industrials averaged 93.76; net gain .20.
Combined average 87.45; net gain .01.
Combined averaged month ago 88.07; year ago 87.95.

New York, February 23.—Renewed buying of French government and municipal bonds at advancing prices following the passage of Premier Poincare's tax and economy measures featured today's brief and quiet market. A sharp jump of almost 6 points in Pierce Oil 8s to above par, in response to financial developments within the company, was another conspicuous development.

Improvement in the Belgian and French bonds, which began with the first announcement that the Dawes committee had drafted a reparation plan insuring regular interest payments to these countries, made this list the strongest of the week. French municipals made a quick response to the favorable news, several issues recording substantial gains.

Outside the foreign group, buying activity today was confined almost entirely to industrial liens. With continued improvement in the stock market, convertible sugar and copper issues were eagerly sought at rising prices. Independent steel and oil company bonds also improved in tone. United States government issues were inactive but steady.

Announcement was made by J. P. Morgan company of the sale of $6,000,000 Hocking Valley 2-year 5 per cent notes at 99 1-4 to yield 5.40 per cent, without recourse to a public offering.

Money Market.

New York, February 23.—Foreign exchanges irregular; quotations in cents: Great Britain, demand 4.31; cables 4.31¼; sixty-day bills on banks 4.28⅝. France, demand 4.35; cables 4.35½. Italy 4.34¼; 4.34½. Belgium 3.81; 3.81½. Germany .000000000022; .000000000022. Holland 37.36; Norway 13.24; Sweden 26.18; Denmark 15.90; Switzerland 17.35; Spain 12.70; Greece 1.72; Poland .000012; Czecho-Slovakia 290¾; Jugo-Slavia 126; Austria .0014; Rumania .56¼; Argentina 34.50; Brazil 12.15; Tokio 45; Montreal 96⅞. Bar silver 64⅝; Mexican dollars 49⅛.

Government Report On Atlanta Live Stock

Furnished by United States Department of Agriculture, Bureau of Agricultural Economics.

Saturday's receipts, estimated: Cattle, 50; hogs, 200.

Friday's receipts, actual: Cattle, 82; hogs, 374.

Cattle: For the week, all grades and classes strong to a shade higher.

Hogs: Compared with week ago, general market about 25c lower.

Saturday's Quotations:

Cattle: Beef steers, 1,100 lbs. down—
Common ... $4.50@6.75
Canner and cutter ... 3.00@4.50
Feeder steers:
Medium ... 3.75@5.00
Inferior and common ... 2.50@3.75
Cows and heifers:
Medium ... 4.50@6.00
Common ... 3.00@4.50
Canners and cutters ... 1.75@3.00
Bulls:
Bologna ... 3.00@4.00
Canners ... 2.00@3.00
Calves:
Medium to choice, 190 lbs. down ... 4.50@7.00
Medium to choice, 190 lbs. up 4.25@6.50
Cull and common, all weights. 2.50@4.25
Hogs (firm basis):
Heavyweights, 250 lbs. up... 7.50@8.00
Medium weights, 200 to 250 lbs. ... 7.50@8.00
Lightweights, 160 to 200 lbs. . 7.25@7.75
Light lights, 130 to 160 lbs... 6.75@7.25
Killing pigs, 130 lbs. down... 5.75@6.75
Packing sows—rough and smooth ... 5.70@6.50

NOTE: Soft or oily kinds quotable from 75c to $1 under preceding quotations.

Live Stock.

Chicago, February 23.—Hogs: Receipts, 9,000; active, mostly 10 higher; long string good and choice weighty butchers, 7.10; bulk desirable, 160 to 240 pound averages, 7.00@7.05; bulk packing sows, 6.15@6.35; bulk desirable weighty slaughter pigs, 6.00@6.50; estimated holdover, 5,000.

Cattle: Receipts, 1,000; compared week ago, better grades beef steers strong to 15 higher; lower grades and bulls weak to 25 lower; better grades fat she stock uneven, 25 to 40 off; canners, cutters and common cows about steady; vealers 20@25 higher; stockers and feeders, 10@15 higher. Week's bulk prices follow: Beef steers, 7.00@9.75; fat she stock, 4.50@6.50; stockers and feeders, 5.25@7.25; canners and cutters, 2.75@3.65; veal calves, 10.00@12.00.

Sheep: Receipts, 8,000; more than 80 per cent direct; practically no trading; for week, 21,000 direct. Compared week ago: Fat lambs, 50@75 higher; sheep and yearlings, 25 to 60 higher; feeding lambs, mostly 50 higher. Bulk prices follow: Fat wooled lambs, 14.75@15.65; clipped lambs, 12.25@12.75; yearlings wethers, 12.00@13.00; fat wethers, 8.50@10.65; fat ewes, 7.00@9.75; feeding lambs, 13.25@14.00.

ATLANTA LIVE STOCK.

(As corrected by W. H. White, Jr., president White Provision Co.)

Good to choice steers, 800-1,000 ($6.50@7.50
Good steers, 700-800 ... 5.50@6.50
Medium to good steers, 650-750... 4.50@5.50
Good to choice beeef cows, 700-850 4.00@4.50
Medium to good cows, 600-750... 3.50@4.00
Good to choice heifers, 550-650.. 3.50@4.50

The above represents the ruling prices on good quality fed cattle. Inferior grades and dairy types quoted below:

CATTLE.

Medium to good steers, 700-800. $4.00@5.00
Medium to good cows, 600-750 ... 3.50@4.00
Mixed common cattle ... 2.00@3.00
Good butcher bulls ... 2.50@3.50
Choice veal calves ... 4.00@5.50
Yearlings, good ... 2.00@2.50
Yearlings, common ... 2.50@3.00

HOGS.

Prime hogs, 165-250 ... 7
Light hogs, 130-165 ... 6½
Heavy pigs, 100-130 pounds ... 5½
Light pigs, under 100 pounds ... 5
Rough ... 5¼

The above applies to good quality mixed fed hogs.

World Cotton Chop Is 19,125,000 Bales

Washington, February 23.—The world cotton crop for 1923-24 is now estimated by the department of agriculture at 19,125,000 bales of 478 pounds net, compared with 18,705,000 bales for 1922-23. Preliminary estimates of the three principal producing countries are: United States, 10,081,000 bales; India, 4,111,000 bales, and Egypt, 1,213,000 bales; total 15,405,000 bales of 478 pounds net for this crop year, as compared with 15,280,000 bales for last year.

No large increase is expected this year in any of the new cotton growing areas.

Cottonseed Oil.

New York, February 23.—Cottonseed oil was firm in the face of lower cotton owing to reports of higher crude, moderate demand from commission houses and shorts and light offerings generally. Closing bids were three to eight points net higher for active months. Sales, 12,800 barrels. Prime crude, 8.75 nominal; prime summer yellow spot, 10.00; March closed, 10.02; May, 10.42; July, 10.77 all bid.

White Potatoes.

Chicago, February 23.—Potatoes about steady; receipts 83 cars; total United States shipments Thursday, 770; Friday, 244; Wisconsin sacked round whites, $1.25@1.45; mostly around $1.30; Minnesota and North Dakota sacked Red river Ohios $1.40@1.55.

London Money.

London, February 23.—Bar silver, 33 9-16 pence per ounce; money, 2 per cent; discount rates short bills, 3 5-8; three months bills, 3 9-16 per cent.

Stock Prices Show Firm Tone in Trading Saturday

DAY'S SUMMARY.
Total stock sales 363,700 shares.
Twenty industrials averaged 98.46; net gain .45.
High, 1924, 101.24; low, 94.88.
Twenty railroads averaged 84.09; net gain .24.
High, 1924, 85.90; low, 82.74.

New York, Feb. 23.—Stock prices displayed a firm tone in today's market with business on a reduced scale because of the absence of many traders who were takig a three-day holiday. Bullish sentiment was created by Washington reports of a strengthening of republican forces on the tax bill, the decision of the French chamber of deputies to support the Poincare tax plan and favorable trade and business news.

Strength of the oil shares which were bid up from the start, indicated that speculative uneasiness over the Washington oil investigation was being allayed. Atlantic refining moved up 4 1-4 points to 128 1-4 and Tidewater advanced 3 to 141, while net gains of a point or more were recorded by General Asphalt and Pure Oil, and Pierce Oil preferred, most of the others improving fractionally.

Steel shares displayed a strong undertone in further reflection of reports that the United States Steel corporation was operating at 94 per cent of capacity only 3 per cent below the record and of expanding operations by the independents. United States Steel common opened 3-4 higher at 104 1-2 and moved within a narrow range, closing at the opening price. Republic and Bethlehem steels improved fractionally. Otis Steel preferred moved up 1 1-2 to 71, a new top, on speculative expectation of an early resumption of dividends and reports that 1923 earnings will show operating profits of about $2,100,000 as against a loss of $1,200,000 in 1922.

Passing of the Calumet and Hecla dividend necessitated by the low price of copper brought about some selling of copper shares, Utah dropping 1 1-2 points and Anaconda 1.

Some of the strong spots in the industrial group were: Baldwin, Dupont, General Electric, United States Alcohol, United States Rubber, Bosch Magneto and Cuyamel Fruit, up 1 to 2 points.

Strength and activity of Southern Railway, which established a record top for all time, at 49 3-4, up 1 1-4, was the feature of the trading in railroad shares. Other strong spots in that group were Norfolk and Western, Lackawanna, New Orleans, Texas and Mexico, Erie second preferred, Western Maryland second preferred and Western Pacific, all up 1 to 2 points.

Active buying of French francs, which rallied about 10 points to around 4.35c, on news of the adoption of Premier Poincare's taxation program by the chamber of deputies, was the feature of the otherwise quiet trading in the foreign exchange market. Demand sterling held fairly steady around $4.31 and the other European currencies showed only nominal changes. Argentine pesos were strong.

The weekly clearing house statement shows increases of $18,674,000 in loans, discounts and investments; $904,000 in cash in own vaults and $13,951,000 in time deposits. Net demand deposits dropped $11,760,000 and the reserve of member banks in the federal reserve dropped $50,461,000. Aggregate reserve totaled $506,968,000, leaving a deficit in reserve of $5,603,350, a decrease of $49,289,100 below that of a week ago.

BOND MARKET

New York, February 23.—Following are today's high, low and closing prices of bonds on the New York Stock Exchange, and the total sales of each bond: U. S. bonds in dollars and 32ds of dollars. (In 1,000)

Sales.		High.	Low.	Close.
242	Liberty 3½s	99.5	99.3	44.3
2	Liberty 2d 4s	99.2	99.2	99.2
14	Liberty 1st 4¼s	99.8	99.6	99.8
52	Liberty 2d 4¼s	99.6	99.4	99.4
370	Liberty 3d 4¼s	100.	99.30	99.31
194	Liberty 4th 4¼s	99.8	99.6	99.7
93	U S Gov't 4¼s	100.7	100.5	100.7
	Foreign.			
7	Anton Jurgen Marg Works 6s	79	78¾	79
23	Argentine 7s	101¼	101⅛	101¼
8	Austrian Govt gtd loan 7s	87	86⅝	86⅝
26	City of Bordeaux 6s	76⅝	75½	76½
1	City of Copenhagen 5½s	88	88	88
23	City of Greater Prague 7½s	83	82	82½
8	City of Lyons 6s	76½	76½	76½
5	City of Marseilles 6s	76¼	76¼	76¼
3	City of Rio de Janeiro 8s 1947	91	90½	91
10	Czecho-Slovakia Republic 8s	95½	95	95½
2	Department of Seine 7s	80¾	820¾	80¾
7	Dom of Can 5½s notes 1920	101¼	101¼	101¼
15	Dom of Canada 5s 1952	100⅛	100	100
5	Dutch East Indies 6s			
1	Dutch East Indies 5½s 1953	87⅞	87⅞	87⅞
7	Framerican 7½s	86½	85¾	86½
59	French Republic 8s	96¾	96	96¾
85	French Republic 7½s	94	93¾	94
1	Japanese 1st 4½s	97	97	97
38	Japanese 4s	80⅝	80⅛	80⅛
81	Kingdom of Belgium 8s	101⅞	101	101
46	Kingdom of Belgium 7½s	100⅝	100	100¼
17	Kingdom of Denmark 6s	94½	94½	94½
58	Kingdom of Italy 6½s	100⅛	100	100⅛
4	Kingdom of Netherlands 6s	95⅜	95¼	95¼
26	Kingdom of Norway 6s 1943	93½	93	93
27	King Serbs Croats Slov 8s	73½	72¾	73
4	Kingdom of Sweden 6s	103⅜	103¼	103⅜
20	Oriental Dev deb 6s	86¾	86¾	86¾
59	Paris-Lyons-Mediter 6s	71	70⅝	71
4	Rep of Bolivia 8s	88	87¾	87¾
1	Rep of Chile 8s 1941	104	104	104
21	Rep of Chile 7s	95¾	95¾	95½
48	Rep of Cuba 5½s	92⅝	92⅛	92⅝
2	Rep of El Salvador s f 8s	100⅝	100⅝	100⅝
1	Rep of Haiti 6s A 1952	89½	89½	89½
1	State of Queensland 6s	100	100	100
9	State of Rio Grande do Sul 8s	96¼	96¼	96¼
2	U K of G B & I 5½s 1929	107⅜	107⅜	107⅜
16	U K of G B & I 5½s 1937	101⅛	101	101
9	U S of Brazil 8s	94	93¾	93¾
10	U S of Mexico 5s	51½	51½	51½
18	Amer Agr Chem 7½s	99¾	99⅛	99¾
5	Amer Chain s f deb 6s	94½	94½	94½
2	Amer Smelting 6s	102½	102½	102½
2	Amer Smelting 5s	92¾	92¾	92¾
10	Amer Sugar 6s	102	101⅞	101⅞
44	Amer Tel & Tel 5½s rcts	99⅝	99½	99½
2	Amer Tel & Tel col tr 5s	98	98	98
10	Amer Tel & Tel col 4s	98⅝	98⅝	98⅝
9	Amer Water Wks & Elect 5s	87¼	87	87
2	Amer Writing Pap 6s	47	47	47
17	Anaconda Cop 7s 1938	100	99¾	99¾
77	Anaconda Cop 6s 1953	97½	97¼	97½
12	Armour & Co of Del 5½s	90¼	89¾	90¼
12	Associated Oil 6s	97⅝	97⅝	97⅝
5	At T & San Fe gen 4s	86¼	86¼	86¼
1	Atlantic Coast Line 1st con 4s	86⅞	86⅞	86⅞
4	Baltimore & Ohio 6s	101¼	101⅛	101⅛
18	Baltimore & Ohio cv 4½s	86¾	86¼	86¾
5	Baltimore & Ohio gold 4s	82½	82¼	82½
5	Bell Tel of Penna 1st & rfg 5s	98	97¾	97⅞
4	Bethlehem Steel con 6s Ser A	99⅜	99⅜	99⅜
6	Bethlehem Steel 5½s	91⅝	91	91
1	Bklyn Edison gen 7s D	109	109	109
161	Bklyn-Manh Tran s f 6s	74¼	73¼	74
4	Calif Pet 6½s	97¼	97¼	97¼
47	Canadian Pacific deb 4s	79½	79	79¼
16	Carolina Clinchfield & Ohio 6s	98	97¾	97¾
3	Central Leather 5s	96⅜	96¼	96⅜
1	Chesapeake & Ohio cv 5s	91¾	91¾	91¾
8	Chesapeake & Ohio cv 4½s	90	89⅞	90
65	Chic & Alton 3½s	38¼	37¼	38¼
4	Chic & East Ill 5s	77	76⅞	76⅞
22	Chic Gt Western 4s	52½	52¼	52½
23	Chic Mil & St Paul cv 4½s	56	56	56
18	Chic Mil & St Paul 4s 1925	75½	75	75½
13	Chicago Railways 5s	77⅝	77½	77½
8	Chic R I & P gen 4s	80	79¾	79¾
15	Chic R I & P refs 4s	76¾	76¼	76¾
3	Chic & Western Ind 4s	73⅞	73¾	73¾
25	Chile Copper 6s	100⅞	100¾	100¾
5	Cleve C C & St Louis ref 6s A	102	101¾	102
9	Cleveland Union Terminal 5s	97¼	97	97⅛
1	Colorado & Southern ref 4½s	83¼	83¼	83¼
2	Columbia Gas & Elec 5s stpd	98	98	98
8	Commonwealth Pow 6s	89¾	89⅝	89¾
5	Cons Coal of Maryland 5s	88¼	88	88
1	Consumers Power 5s	7¾	87¾	87¾
20	Cuba Cane Sugar deb 8s stpd	99	98¾	98¾
4	Cuban American Sugar 8s	107¾	107¾	107¾
23	Denver & Rio Grande ref 4s ....N	38½	38	38
1	Denver & Rio Grande con 4s	69⅝	69⅝	69⅝
17	Detroit Edison ref 6s	105¼	105	105⅛
8	DuPont de Nemours 7½s	103⅜	103⅜	103⅜
23	Eastern Cuba Sug 7½s	109	109	109
8	Empire Gas & Fuel 7½s	91¾	91¾	98¾
11	Erie pr lien 4s	64⅞	64⅝	64⅞
2	Erie gen lien 4s	54⅞	54¾	54¾
2	Fisk Rubber 8s	103¾	103¾	103¾
1	General Elect deb 5s	101	101	101
5	Goodrich 6½s	99	98⅝	98⅝
15	Goodyear Tire 8s 1931	103½	103¼	103½
1	Goodyear Tire 8s 1941	117	117	117
8	Grand Trunk Ry of Can 7s	113⅛	112¾	112¾
13	Grand Trunk Ry of Can 6s	103½	103¼	103⅜
39	Great Northern 7s A	107¼	106⅝	107
2	Great Northern 5½s Bs	98⅞	98⅞	98⅞
19	Hershey Chocolate 6s	102½	102½	102½
7	Hudson & Man ref 5s A	83	82½	82¾
19	Hudson & Man adj inc 5s	62½	62⅛	62¼
1	Humble Oil & Ref 5½s	98¼	98¼	98¼
12	Illinois Bell Tel ref 5s	94¼	94	94¼
2	Illinois Central 5½s	101¼	101¼	101¼
22	Interboro Rap Trans 7s	87¼	86¾	87¼
30	Interboro Rap Trans 6s	60½	60½	60½
18	Interboro Rap Trans ref 5s stpd	61¾	61¾	61¾
29	Inter & Gt Northern adj 6s	52¼	52	52¼
9	Inter Merc Marine s f 6s	81½	81½	81½
3	Iowa Central rfg 4s	19¾	19¾	19¾
56	Kas City Ft S & Mem 4s	76¼	76¼	76¼
1	Kas City P & L 5s	91	91	91
2	Kansas City Southern 5s	88¾	88¾	88¾
16	Kansas City Terminal 4s	81¾	81⅝	81⅝
15	Kansas Gas & Elec 6s	95¾	95½	95¾
11	Kelly-Springfield Tire 8s	104	103½	103½
2	Lake Shore & M S deb 4s 1931	92⅞	92⅞	92⅞
10	Liggett & Myers 5s	96⅞	96⅞	96⅞
11	Louisville & Nash 5s 2003	99⅝	99½	99⅝
1	Louisville & Nash unified 4s	89½	89½	89½
7	Magma Copper 7s	116	115⅞	116
3	Manati Sugar 7½s	100¾	100¾	100¾
6	Midvale Steel cv 5s	90	89¼	89½
1	Milwaukee El Ry & Lt &s 1961	83½	83½	83½
2	Mo Kan & Tex pr lien 6s C	97½	97½	97½
16	Mo Kan & Tex new pr lien 5s A	81½	80¾	81
13	Mo Kan & Tex new adj 5s A	54½	54¼	54½
25	Mo Pacific gen 4s	53⅞	53¼	53⅞
6	Montana Power 5s A	95½	95	95
1	New Eng Tel & Tel 1st 5s	98⅝	98⅝	98⅝
4	New Orleans Tex & Mex inc 5s	88¾	88⅝	88⅝
12	New York Chic & St L 6s A	101⅝	101	101⅝
4	New York Edison ref 6½s	110⅞	110½	110⅝
7	N Y N H & H cv 6s 1948	68	67⅞	67⅞
4	New York Ry's adj 5s ctf dep	1¾	1¾	1¾
12	N Y Telephone ref 6s 1941	104¾	104⅝	104¾
3	New York Telephone gen 4½s	94	94	94
5	N Y Westchester & Bos 4½s	46	45⅝	46
59	Norfolk & Western cv 6s	108¼	10¼7	108¼
6	North American Edison s f 6s	92½	92½	92½
19	Northern Pacific pr lien 4s	81⅝	81½	81½
8	Northwestern Bell Tel 7s	107¾	107⅝	107¾
1	Oregon & California 1st 5s	99⅜	99⅜	99⅜
1	Oregon-Wash R R & Nav 4s	80¾	80¾	80¾
4	Pacific Gas & Elec 5s	92½	92	92½
2	Pacific Tel & Tel 5s 1952	91⅛	91	91⅛
4	Penna R R 6½s	108⅛	108⅛	108⅛
6	Penna R R gen 5s	100	100	100
13	Penna R R gen 4½s	90⅝	90½	90⅝
4	Pere Marquette ref 5s	92⅝	92⅜	92⅝
19	Phila Co ref 6s	102⅞	102⅝	102¾
1	Phila Co 5½s	91⅛	91⅛	91⅛
3	Pierce-Arrow 8s	79	79	79
21	Public Service 5s	87	86⅛	87
42	Punta Alegre Sug 7s	117¼	116	117¼
1	Reading gen 4s	89½	89½	89½
8	Remington Arms s f 6s	94	94	94
12	St L Iron Mt & So ref 4s	86¼	86¼	86¼
5	St L Iron Mt & So 4s R & G div	76⅛	76⅛	76⅛
15	St L & San Fran pr lien 4s A	68¼	68¼	68¼
20	St L & San Fran adj 6s	75½	74½	75½
22	St L & San Fran inc 6s	63	62⅝	62¾
10	St L Southwest con 4s	81¾	81¾	81¾
2	St Paul Union Depot 5s	96⅝	96⅝	96⅝
26	Seaboard Air Line con 6s	74	73¾	73¾
114	Seaboard Air Line adj 5s	50⅝	50⅛	50¼
24	Seaboard Air Line ref 4s	51	50¾	50¾
21	Sinclair Con Oil col 7s	94¼	93¾	93¾
9	Sinclair Coan Oil 6½s	85⅞	85⅛	85⅞
2	Sinclair Crude Oil 5½s	97¾	97¾	97¾
5	Sinclair Pipe Line 5s	82⅝	82½	82½
1	Southern Pacific cv 4s	93¼	93¼	93¼
8	Southern Pacific ref 4s	85⅞	85¾	85⅞
9	Southern Railway gen 6½s	103¼	103	103¼
31	Southern Railway con 5s	96¾	96½	96½
6	Southern Railway gen 4s	70	69⅞	70
1	Steel Tube 7s	104½	104½	104½
2	Sugar Estates of Oriente 7s	97	97	97
47	Tenn Electric ref 6s	96¼	95¾	96¼
19	Third Avenue adj 5s	47¾	47½	47¾
1	Tidewater Oil 6½s	103	103	103
1	Toledo Edison 7s	107½	107¾	107½
5	Union Pacific 1st 4s	89½	89½	89½
1	Union Pacific cv 4s	96	96	96
21	U S Rubber 5s	85½	85	85⅛
85	U S Steel s f 5s	102⅝	102½	102⅝
38	Va-Car Chem 7½s with war	62⅛	61⅜	61¾
29	Va-Carolina Chem 7s	79¼	78⅝	78½
1	Virginia Ry 5s	93⅞	93⅞	93⅞
4	Western Maryland 1st 4s	62	61¾	62
2	Western Pacific 5s	82⅝	82⅝	82⅝
12	Western Union 6½s	109⅞	109½	109⅞
8	Westinghouse Electric 7s	107¾	107¾	107¾
6	West Shore 4s	80½	80⅛	80⅛
3	Wickwire-Spencer Steel 7s	73½	73½	73½
1	Wilson & Co s f 7½s	97	97	97
12	Youngstown Sheet & Tube 6s	96⅜	96¼	96¼

Total sales of bonds today were $5,362,000 compared with $9,199,000 previous day and $5,631,000 a year ago.

277	Imperial Japanese 6½s w i	93	92⅝	93

PRICES GO HIGHER IN WHEAT MARKET

Chicago, February 23.—Helped upward by higher quotations at Liverpool, the wheat market here ascended today to the topmost prices of the week and met with less selling pressure than has been usual on advances of late. There was a firm close at 3-8c to 5-8c net gain, with May 1.11 to 1.11 1-8 and July 1.11 3-9. Corn finished unchanged to 3-8c higher, oats unchanged to 1-4c, up and provisions unchanged to a rise of 5c.

In connection with the price advance in Europe, traders here showed interest regarding surmises that the work of the Dawes commission might permit Germany to become a large purchaser of bread grain on this side of the Atlantic. Possibilities that domestic winter wheat has met with damage throughout important areas also were given attention, complaints from districts east of the Mississippi being rather numerous. Furthermore, bulls continued to dwell on prospects that the import duty on wheat would be raised, that the 1924 crop would be materially less than was the case last year, and that the coming official estimate of reserves of wheat on farms would be small. There were predictions, too, that the United States' visible supply total on Monday would show a moderate decrease.

With many traders looking for a falling-off in the volume of corn arrivals next week and thereafter, bulls had the advantage in the corn market and oats as well. Messages from Iowa said the movement of corn in that state appeared to be largely at an end, and receivers here were generally of the opinion that everywhere the peak had been passed. Some improvement in shipping demand was noted, and there also was more or less corn bought by seaboard exporters.

Provisions were responsive to an upturn in hog values.

CHICAGO QUOTATIONS.

	Open.	High.	Low.	Close.	Prev. Close.
WHEAT—					
May	1.10⅞	1.11¼	1.10⅜	1.11	1.10¼
July	1.11⅛	1.11½	1.11	1.11⅜	1.10⅞
Sept	1.11⅛	1.11⅝	1.11⅛	1.11½	1.10⅞
CORN—					
May	.80⅜	.80⅝	.80¼	.80¼	.80¼
July	.81	.81⅛	.80⅝	.80⅞	.80⅝
Sept	.81	.81¼	.80⅞	.80⅞	.80⅝
OATS—					
May	.48⅞	.49	.48⅞	.48¾	.48⅜
July	.46⅜	.46⅞	.46⅜	.46⅞	.46½
Sept	.43⅝	.43⅞	.43⅝	.43⅞	.43½
LARD—					
May	11.27	11.30	11.25	11.25	11.25
July	11.50	11.50	11.47	11.47	11.45
RIBS—					
May	....	....	....	9.67	9.65
July	....	....	....	9.90	.990

GRAIN LETTER.

Chicago, February 23.—Wheat—Trade small, featureless and largely local. No news of importance. Cash basis unchanged with prices half cent up. Seaboard indicated a moderate export business in Manitoba but did not give figures. Strike situation in England uncertain. A strike of dock workers is now reported in France. Weather conditions show little change and there was no important crop news. Wheat looks safe on hard spots.

Corn—Commission houses bought in a moderate way and there was little pressure aside from profit taking on upturns. Cash prices unchanged to half cent up. There was some export business done here and at the seaboard and not reported.

Oats—Commission houses bought in a moderate way. Locals sold—there was some exchanging between May and July at 2 cents difference. Volume of trade small.

Rye—Trade small. Market easy with the northwest. There was talk of export business at the seaboard but it was not reflected here.

Provisions—Dull but firm. Not much interest. Packers sold a little while commission houses bought. Hogs 5 to 10 cents up, top 7.15.—FENNER & BEANE.

Cash Grain.

St. Louis, February 23.—Cash wheat No. 2 red, 1.16@1.1?; No. 3 red, 1.15½@1.16. Corn: No. 3 white, 75@76; No. 3 yellow, 75@75½. Oats: No. 2 white, 50½@50¾; No. 3 white, 49½. Close: Wheat—May, 1.10⅞@1.11; July, 1.10¼. Corn—May, 80⅛; July, 80⅞. Oats—May, 51.

Chicago, February 23.—Wheat: No. 1 hard, 1.12@1.13; No. 2 hard, 1.10½@1.13. Corn: No. 3 mixed, 77@77¼; No. 2 yellow, 81¼. Oats: No. 2 white, 49@49½; No. 3 white, 48@49. Rye: No. 2, 71¼@71⅛. Barley, 66@80. Timothy seed, 6.50@8.00. Clover seed, 18.00@24.00.

Kansas City, February 23—Wheat: No. 2 hard, 1.05@1.22; No. 2 red, 1.12@1.14. Corn: No. 2 yellow, 74@74½; No. 2 mixed, 71½@72. Oats: No. 2 white, 50@52½.

Bank Clearings, Cotton And Other Quotations

ATLANTA BANK CLEARINGS

Saturday	$10,260,036.73
Same day last year	7,263,867.38
Increase	$ 2,996,169.35
Same day last week	$10,329,853.94
Same day 1922	6,892,429.37
For week	47,038,480.87
Same week last year	43,409,433.40
Increase	$ 3,629,647.47
Previous week	54,760,663.77
Same week, 1922	32,476,016.66
Atlanta middling (f. o. b.)	**30.25**
Receipts	726
Shipments	973
Stock	33,483

Crude oil basis prime tank	$8.65
C. S. cake, 7 pct. ammo., car lots	Nominal
C. S. meal, 7 pct. ammo., car lots	$39.50@40.50
C. S. meal, Ga. com. pt. car lots	37.50@38.50
C. S. hulls, loose	18.00
C. S. hulls, sacked	21.00
Linters, first cut	.10@.12½
Linters, clean mill run	.06½@.07½
Linters, second cut (cotton seed hull fiber or shavings)	.04@.05

DAILY QUOTATIONS ON LOCAL STOCKS

	Bid.	Asked.
Atlanta & Lowry Nat. Bk.	275	
Atlantic Ice & Coal com	100	102½
Atlantic Ice & Coal pfd	82	84
Atlanta Trust Co.	147	150
Atlantic Steel 7 pct pr	88	95
Atlantic Steel common	70	80
Atlanta Joint Stock Land Bank stock	105	115
Augusta & Savannah R. R. 5 pct common	94	97
Bibb Mfg. Co., 8 pct. pr.	105	109
Bibb Mfg. Co., common	195	200
Citizens & Southern Bank	257	262½
Coca-Cola pr.	92½	93
Fulton National Bank	130	132
Ga. Ry. & Power Co., com	54	58
Fourth National Bank	320	325
Ga. Ry. & P. 8 pct. pr.	103	104
Ga. Ry. & P. 2nd per	54	58
Ga Ry & Elec. 8 pct. stamped stock	113½	115
Ga Ry & Elec. pr. last sales	80	83
Southeastern Express com	93½	98
Southern Securities	10	12
(Furnished and corrected by King-Blackburn Co.)		
Southwestern Railroad com	95	101

Naval Stores.

Savannah, Ga., February 23.—Turpentine firm 95; sales 166; receipts 142; shipments none; stock 9,284.

Rosin firm; sales 476; receipts 243; shipments none; stock 78,676.

Quote: B, D, E, F, G, H, I 4.65@4.76; K, 4.80; M, 4.90; N, 5.20; WG, 6.20; WW, 6.40.

Barnum Tells Story of Fall's Connection With Oil Lease

BY R. L. BARNUM.

New York, February 23.—All eyes in Wall street were again turned this week on the oil investigations at Washington where Harry Payne Whitney and other close associates of Harry Sinclair in the Sinclair and Mammoth Oil stock syndicate were subpoenaed to testify. Other important developments of the week in this sensational case include the appearance before the senate oil investigating committee of the New York stock exchange firm of Benkard & Co., with records showing stock transactions of Sinclair, Whitney and other insiders in Sinclair and Mammoth Oil shares, announcement by special counsel for the government of the decision to immediately bring suit to cancel the Sinclair and Doheny leases of government oil land, the resignation of Secretary Denby as a result of the disclosures already made in the oil investigation.

It will probably be many a long day before all of the details in the government oil land leases are made public. In the meantime Wall street and Washington continue to be hotbeds for all sorts of gossip. One of the stories heard this week in reliable circles had to do with the early and late days of Fall's connection with the whole business. Fall, it appears, entered the Harding cabinet, as poor as he had been since he began to try to make a living for himself. To some close California banking friends of old standing he made it plain in letters that he was in a bad way financialy and wanted to get hold of $100,000; that he had lost a lot of cattle on his ranch because the fences were in bad shape; that the market for what cattle remained offered only a ruinous price; that he wanted a loan to put his ranch in shape and carry his remaining cattle until the cattle market straightened out.

These California banking frends were going over Fall's case to see what could be done when a letter was received from Fall thanking them for the interest already shown but saying that the matter of the loan could be dropped as through some other business transactions the necessary funds had been raised.

These California banking friends of Fall's learned for the first time how the needed $100,000 had been raised on reading in the papers in the oil investigation that Fall had obtained a $100,000 loan from Doheny. To this day it is a mystery how Doheny learned that Fall needed $100,000.

From what was heard here this week after having borrowed $100,000 from Doheny, Fall made his next mistake by saying that he had borrowed the $100,00 from McLean. Fall probably made this mistake, so it was said here this week, because at the time, he was not himself. Nor was he himself when he made his statement at New Orleans or when he arrived at Washington to testify before the senate. That his real condition during most of his stay in Washington was known to members of the senate oil investigating committee, was a matter of common gossip here this week.

Insiders Stung.

While this inside story throws some light on what Fall did and did not do, interest in the oil investigation centered this week in where Sinclair, Harry Payne Whitney, Senator Elkins, E. R. Grace, of Bethlehem Steel; Percival S. Hill, of American Tobacco; J. Leonard Replogle, Elisha Walker, of Blair & company, and other insiders in the Sinclair-Mammoth Oil pool stood in the matter of their stock transactions. From reliable sources here it was learned that thinking the Teapot Dome lease would turn out enormous profits Sinclair and his associates began to buy Sinclair Consolidated shares in the twenties and continued to buy heavily until 3 was reached only to see the price decline under 20. These same insiders also subscribed for Mammoth Oil at 30. This stock was offered to the public by Livermore at 40 and marked up to 60 but Livermore, after feeling out the market, reported to the pool of insiders that the public was not interested and that nothing could be done with it stockmarket wise. Hence in Mammoth Oil as well as in Sinclair, insiders, to use an expresison of the street, were "stung."

In view of subsequent developments these stock market losses are not surprising. When the Teapot Dome lease was being put through Whitney and Grace, and Hill and Replogle and the other insiders in the Mammoth Oil syndicate all of whom are active in big Wall street business, were shown office walls actually covered with maps of the Teapot Dome district and estimates of the best oil experts in the country placing production at from 150,000,000 to 250,000,000 barrels. What actually happened during 1923, the first year of operations was that $2,400,000 was spent for drilling wells at $40,000 each; that other large expenditures were made for road and camp building and maintenance; that the production was a bare 1,200,000 barrels which at 60 cents a barrel brought in $720,000. So far this year nothing has been done, although the government contract calls for the drilling annually of not less than sixty wells the cost of which is $40,000 each. So far the money for development work with only $750,000 coming in has been raised by insiders. This loss, together with the stock losses suffered has brought Sinclair and his friends around to the point where they would gladly break the government lease. But there is a question as to whether in view of these facts, and the notoriety already received, the government could, if it cancelled the Sinclair lease, make another one as good with people equally as responsible, financially.

With the Doheny lease the case is different. Doheny, it is true, has already spent $22,000,000, part of which is for a refinery on the Pacific coast that will furnish the navy with needed oil. Before this modern refinery was constructed, however, Doheny had proved his field a little at a time by actually sinking wells and going ahead as one profitable well after another came in. As responsible bankers in Wall street see it, the government made a favorable contract with Doheny from the viewpoint of the navy's needs and it is a question whether the supreme court, which must hand down the final ruling will decide that the lease was illegal and not binding. There is no question in Wall street but that Sinclair and his crowd would like to get out of the Teapot Dome lease, that Doheny acting for the best interests of his stockholders would like to continue his lease, that the government from its viewpoint, in both cases, made profitable leases which now probably can not be duplicated.

MONEY AT WORK

Brief But Important Lessons in Finance, Markets, Stocks, Bonds and Investments.

It is not always good policy to buy a lot to build a house on, years before the building is started.

Vacant property on which a house is intended to be built later may or may not be a good investment. Before making such a purchase, the following points should be given careful thought:

1. Vacant property will cost money in taxes.
2. Interest must be paid on deferred payments if the property was not a cash purchase.
3. Costly assessments may be levied. These may enhance the value of your property, but prove difficult to meet at the time due.
4. The neighborhood may change so that the land becomes less desirable.

A purchase can be made later with the assurance that neighborhood, price and conditions are just right for the kind of house which is to be built at that time.

(Copyright, 1924, Associated Editors, Inc.)

Country Produce.

New York, February 23.—Live poultry steady; broilers, 54@65; fowls 26@28; turkeys 22@32. Dressed poultry firm and unchanged.

Butter steady; receipts 7,291. Cheese steady; receipts 59,662 pounds.

Eggs weak; receipts 17,361. Fresh gathered extra firsts 35½@36½; do. firsts 33@35; do seconds and poorer 31@33; New Jersey and other hennery whites, closely selected extras 41@42; state nearby and nearby western hennery whites, firsts to extras 37@40½; nearby hennery browns, extras 39@41; Pacific coast whites extras 39½@40¼; do, firsts to extra firsts 34½@38½; refrigerator best 31@32.

Chicago, February 23.—Poultry alive low; fowls 21@24; springs 25; roosters 17; geese 14.

Butter lower; creamery extras 48½@48¾; standards 48¾; extra firsts 47½@48; firsts 47@47¼; seconds 46@46½.

Eggs lower; receipts 23,330 cases; firsts 29½@30; ordinary firsts 27@28.

Kansas City, February 23.—Eggs 1 cent lower; firsts 26; selected 34. Butter, potatoes and poultry unchanged.

Provisions.

Chicago, February 23.—Lard, 11.05. Ribs, 9.37. Bellies, 10.00.

It has been predicted that within a few years Australia will send a million bales of cotton each year to be used in the Lancashire cotton mills.

Coffee.

New York, February 23.—Coffee futures closed: March, 14.26; May, 13.90; July, 13.65; September, 13.42; October, 13.32; December, 13.22.

Spot coffee quiet; Rio 7s, 15⅝; Santos 4s, 19 to 19½; very few cost and freight offers were received. Santos 3s and 5s part Bourbon were offered at 18½c for prompt shipment.

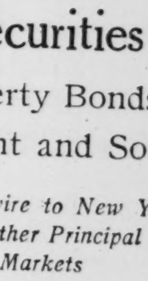
Investment Securities
Liberty Bonds
Bought and Sold
Private wire to New York and other Principal Markets
Citizens & Southern Co.
Investment Department of the
Largest Bank in the Southeast
ATLANTA
WAlnut 5587
Savannah Macon
Augusta Charleston

J. W. JAY & CO.
COTTON MERCHANTS
MEMBERS
New York Cotton Exchange
New Orleans Cotton Exchange
New York Produce Exchange
New York Coffee and Sugar Exchange
Chicago Board of Trade
ASSOCIATE MEMBERS
LIVERPOOL COTTON ASSOCIATION
Orders solicited for purchases or sale of cotton and cotton seed oil for future delivery.
Liberal advances made in spot cotton for delivery.
CORRESPONDENCE INVITED
25 South William Street, New York.

A POWERFUL SYSTEM OF TRADING
Without margins. Safety first. Free booklet to you—shows you how.
N. Y. STOCK EXCHANGE ISSUES.
EBEL & CO.
20 Broad St., New York.

General Motors
The splendid earning achievements of this great Corporation warrant the purchase of the stock at present prices.
Write Dept. G-16 for our folder "General Motors Analyzed"
H. C. SCHAUBLE & CO.
Established 1905.
63-65 Wall Street New York

SENATOR GREENE IMPROVES SLOWLY

Washington, February 23.—Gradual improvement in the condition of Senator Frank L. Greene, of Vermont, today gave ground for hope of his ultimate recovery from the wound caused by a stray shot in a skirmish between prohibition officers and alleged bootleggers last week.

In the absence of infection, the taking of nourishment and a slight, although appreciable clearing up of the paralysis of the senator's right side, Dr. Thomas Linville, his physician, declared that the patient gave more promise of recovery than at any previous time.

Captain Richard L. Greene, son of the senator, who is an army officer and had been ordered to the Philippines, was recalled from California to his father's bedside, and reached Washington today.

5th AROUND THE WORLD CRUISE
From N. Y., Jan. 20th; westward, by specially chartered new Cunard-Anchor "California," 17,000 tons oil burning. 4 mos. $1250 up, including hotels, guides, drives, fees. Stop overs in Europe. Visiting Panama Canal, Los Angeles, 18 days Japan and China, Java, option 18 days in India; Cairo, Jerusalem, Athens, Europe, etc.
21st MEDITERRANEAN CRUISE, Jan. 31, specially chartered new Cunarder "Laconia," 20,000 tons, 62 days, $600 up; including drives, guides, hotels, fees. 18 days Palestine and Egypt.
600 to 700 passengers expected on each cruise.
J. T. North, 68 North Broad
Frank C. Clark, Times Bldg., New York

EGYPT
and the
MEDITERRANEAN
$800 *up—a 45-day Cruise with all expenses included*
The rigors of winter melt into a sun-warmed glow of color—on the Riviera. The humdrum of everyday life transformed into glamorous mystery and romance—in the valley of the Nile.
Red Star liner
LAPLAND, March 4.
See these fascinating places—Madeira, Gibraltar, Algeciras, Monaco, Nice, Naples, Pompeii, Amalfi, Sorrento, Athens, Haifa, Jerusalem, Cairo, Luxor.
Local Bookings to any port.
Apply to Haas-Howell Bldg., cor. Forsyth & Poplar Sts., or authorized s. s. agents.
RED STAR LINE

MIDNIGHT SUN CRUISE
ICELAND, NORTH CAPE, Etc.
S. S. Franconia June 26
JNO. M. BORN, Steamship Agent
1108 Candler Building

"across the Atlantic"

France	England	Germany
N. Y., Cherbourg, Southampton, Hamburg		
Westphalia‡	Mar. 6.	
Cleveland*	Mar. 20, Apr. 26, June 3	
Albert Ballin†	Apr. 3, May 15, June 21	
Deutschland†	Apr. 17, May 29	
Reliance	Apr. 29, May 27	
Resolute	June 10	
Mount Clay‡	May 10, June 14	
Hansa‡	May 20, June 28	

†Omit Cherbourg. *One class cabin. ‡Hamburg direct—One class cabin.
39 Broadway, N. Y., or Local Agents
UNITED AMERICAN LINES
(HARRIMAN LINE) Joint Service with
HAMBURG AMERICAN LINE

CUNARD AND ANCHOR LINES
N. Y. to Cherbourg and Southampton
BERENGARIA.....Mar. 8, Apr. 2, Apr. 23
AQUITANIA.......Mar. 15, Apr. 16, May 7
MAURETANIA.......Apr. 9, Apr. 30, May 21
N. Y. to Cobh (Queenstown) and Liverpool
ATHENIA.......Mar. 1
CAMERONIA (new).......Mar. 15, Apr. 12
AUSONIA (new).......Mar. 22, Apr. 19
FRANCONIA (new) Mar. 29, May 3, May 31
Boston to Cobh (Queenstown) and Liverpool
AUSONIA (new).......Mar. 23
New York to Londonderry and Glasgow
COLUMBIA.......Mar. 1, Mar. 29, Apr. 26
ASSYRIA.......Mar. 15, Apr. 12, May 17
†CAMERONIA May 10. From Boston May 11
N. Y. to Plymouth, Cherbourg and London
*ANTONIA (new).......Mar. 1, Apr. 12
SAXONIA.......Mar. 22, May 10, June 21
*ANDANIA (new).......Mar. 29
TYRRHENIA (new).......Apr. 5, May 24
AUSONIA (new).......Apr. 19, May 24
*Via Halifax. †Via Liverpool.
See your Local Cunard Agent or write
Cunard & Anchor Steam Ship Lines,
55 N. Forsyth St.,
Atlanta

Via MONTREAL to EUROPE
Take advantage of the wonderful 3-day trip down the picturesque St. Lawrence—the shortest sea route. Visit Montreal—the historic metropolis of Canada. Superb White Star-Dominion ships provide the greatest possible comfort and exceptional service. Travel in care of the world's greatest shipping organization. Saturday sailings on the largest steamers from Montreal.
Without obligation a White Star travel expert will call and help you plan your trip.
For complete details, call phone or write Haas-Howell Bldg., Atlanta.
or Local R. R. or Steamship Agents
23
WHITE STAR-DOMINION LINE

To **LONDON** *DIRECT—*
FROM your hotel in New York to your hotel in London; taxi to the pier—a direct sea voyage from pier to pier—taxi to your hotel in London.
New, magnificent ships, *Minnewaska* and *Minnetonka* (21,700 tons), largest to London, carrying first class passengers only. Entire deck space available.
Moderate Rates
MINNEWASKA *sails May 3, May 31, June 28, etc.*
MINNETONKA *sails May 17, June 14, July 12, etc.*
Ask for folder: "New York to London Direct."
ATLANTIC TRANSPORT LINE
INTERNATIONAL MERCANTILE MARINE COMPANY
Haas-Howell Bldg., Cor. Forsyth & Poplar Sts., Atlanta, or any authorized steamship agent.

Who Wants This Check For $1,500? It Will Go to Some Atlanta Society

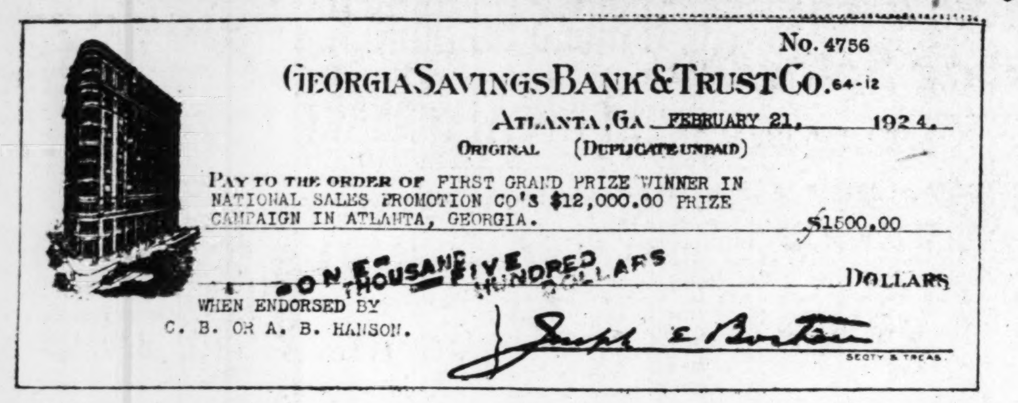
No. 4756
GEORGIA SAVINGS BANK & TRUST CO. 64-12
ATLANTA, GA. FEBRUARY 21, 1924.
ORIGINAL (DUPLICATE UNPAID)
PAY TO THE ORDER OF FIRST GRAND PRIZE WINNER IN NATIONAL SALES PROMOTION CO'S $12,000.00 PRIZE CAMPAIGN IN ATLANTA, GEORGIA. $1500.00
ONE THOUSAND FIVE HUNDRED DOLLARS
WHEN ENDORSED BY C. B. OR A. B. HANSON.

This is a reproduction of the cashier's check to be awarded the organization winning first prize in the $12,000 label-saving campaign being conducted by the National Sales Promotion Co., 197 Peachtree street, and open to all worthy religious, social, charitable, fraternal, benevolent and similar organizations. This money is now in the hands of the Georgia Savings Bank & Trust Co., and the original check is on display in its banking rooms.

Would Re-Name Spring-Madison Thoroughfare 'Grady Boulevard'

A movement has been launched by Councilman James Wells, of the eighth ward, to abolish the names of Spring street and Madison avenue, and upon extension of the latter thoroughfare from the Terminal station to a junction with Whitehall and Forsyth streets, to name the entire street "Henry Grady Boulevard."

In giving out his plans with reference to renaming Madison avenue and Spring street, Mr. Wells pointed out the fact that Atlanta owes it to the memory of Henry Grady to name a great thoroughfare in his honor. He also said that taking into consideration the splendid possibilities of this cross-town artery, it would be eminently fitting to complete the extension of Madison avenue and throw the two streets together under the name of Henry Grady boulevard.

Supporting Mr. Wells in his proposal are Mayor Walter A. Sims and Governor Clifford W. Walker, both of whom have declared themselves enthusiastically in favor of the proposal. There are also a number of councilmen, including Councilman Harry York, who are said to be friendly to this proposal.

Among citizens who have expressed themselves in favor of the project to rename Madison avenue and Spring street is Cecil R. Cannon, of the Cecil and other commercial hotels in Atlanta, who is one of the company now building a million-dollar hotel that is to be known as the Henry Grady hotel. This splendid structure will stand at the corner of Peachtree and Cain streets, about one block east of the proposed Henry Grady boulevard. Mr. Cannon expresses himself as greatly in favor of naming the cross-town boulevard, that is connected by the million-dollar Spring street viaduct, in honor of Atlanta's foremost citizen.

Councilman Wells, it is understood, will carry his plans for the renaming of Madison avenue and Spring street before his colleagues in the city council at an early date.

Young Woman Found Unconscious; Police Are Investigating

A pretty young woman who refused to give her name was found early Saturday morning in a semi-conscious condition on the sidewalk at Peachtree and Baker streets. She told Patrolmen O. M. Morgan and J. Ector, who found her, that she had been beaten up and thrown from an automobile. Police are searching for her alleged assailants.

She was taken to Grady hospital for treatment, but when found to be only slightly injured, was allowed to leave. She refused to give her name to either police or hospital attendants.

TRIPS ABROAD!
BERMUDA—CUBA—PANAMA
Around the world, Mediterranean, West Indies Cruises, Europe, South America, etc. All lines.
JOHN M. BORN, Steamship Agent.
1108 Candler Bldg. WAl. 4884

MEADOW & TILTON
INCOME TAX AND ACCOUNTING
929 Healey Bldg. IVy 2039

Buy a Home—Have the Title Guaranteed and Insured by
ATLANTA TITLE & TRUST CO.
15 East Alabama St.

We Never Sleep
ON THE JOB
24 Hours
A DAY
TIRES, TUBES
ROAD SERVICE
J. L. CARROLL CO.
IVy 3261 IVy 3262
Spring and Harris Streets

GERMANY MALIGNED, SAYS STRESEMANN

Berlin, February 23.—Foreign Minister Stresemann, in a speech in the reichstag, has indignantly denied Germany was responsible for the war.

"The story of German guilt is a lie," Stresemann declared, and added that the world owed Germany restitution for the charges that have been made against her.

"Germany has the right, before God and man, to hold her colonies again," the former chancellor declared. He added that Germany does not desire Americanization by the "trustification process," referring, presumably, to the operations of Hugo Stinnes.

JUDGE BEN MOYE, OF WRIGHTSVILLE, DIES AT HIS HOME

Wrightsville, Ga., February 23.—(Special.)—Ben Hill Moye, 38, judge of the city court, died here last night.

He is survived by his widow, eight children, his mother, four brothers and two sisters.

Interment will be Sunday at West View cemetery.

Judge Moye was former representative in the state legislature, solicitor city court, and was an announced candidate for congress from the twelfth district, opposing W. W. Larsen. He was a prominent churchman, a Mason, Odd Fellow and one of the leading attorneys of this section of Georgia.

"Do you do much reading these long winter evenings?" asked the interested old lady of her colored yardman. "No, mam," was the reply, "dese evenin's am plenty long enough as it is."—Everybody's Magazine.

Klan Insurgents Open Convention Here on Tuesday

The national congress of klansmen recently called by E. Y. Clarke, former imperial wizard, will convene at 11 o'clock next Tuesday morning and will continue with day and night sessions until its work has been completed, according to announcement by H Tom Kight, chairman of the committee in control.

"The delegates will meet as the signers of the Declaration of Independence met, without authority save the right to examine into the affairs of the organization of which they are or were a part, to state their findings, and to recommend to members of the organization and to the nation a program to meet conditions as found," said Mr. Kight.

In Keeping With History

"A convention such as this is in keeping with all history. Wherever there has been alleged corruption in high places, wherever autocracy held sway, wherever there has been oppression, groups of men, without authority, perhaps, but with a holy desire for justice, have come together, reasoned together and out of their meeting and conferences have given to humanity great advances in liberty and decency.

"To the average citizen this congress of klansmen or ex-klansmen may seem far removed from the illustration given, but to the men who know the facts and to the delegates attending this convention, the situation is identical."

Criticizes Klan Officers.

Mr. Kight sharply criticized the present klan administration, asserting that in its "race for power" present officials have wrecked the organization.

"It is high time, then," he continued, "for the rank and file of honest, decent, law-abiding klansmen (ex-klansmen) to come together and consider.

"All committees necessary for the convening of the congress have been appointed. The various ways and means committees will be appointed after the congress convenes. The meeting will be democratic and representatives of the press will be admitted. It is believed that the congress will be in session two full days and nights."

Miss Mary Barlow, Well Known Nurse, Dies at Hospital

Miss Mary E. Barlow, 43, recipient of three Red Cross service medals for heroic work as a nurse during plagues and catastrophes in the southern states, died at a private hospital Saturday after a two-month illness.

She received two service medals from the state of Georgia and one from each of the Carolinas.

She is survived by a sister, Miss Ellen Barlow, of 1944 North Nineteenth street, Philadelphia.

The Time: Sunday
The Place: Routsos
A good dinner of five courses served in an atmosphere of refinement
The Price: 75 Cents
Fruit Cocktail
Vegetable Soup or Nelson Soup
Hearts of Celery, Olives, Sweet Mixed Pickles
Choice of
Stuffed Roast Chicken, Oyster Dressing and Cranberry Sauce
Barbecue Young Pig
Chicken Pot Pie.
Asparagus Tips, Butter Sauce
Georgia Yellow Yams
Cauliflower in Cream
Head Lettuce with Thousand Isle Dressing
Fresh Strawberry Cobbler or Ice Cream
French Rolls
Coffee Tea Milk
ROUTSOS CAFE
PRONOUNCED "ROOTSUS"
60 Peachtree · · 2 doors North of MUSE'S

Jellico Red Ash Block $8.00 Per Ton
COAL
Jellico Furnace Nut $7.00 Per Ton
D. H. THOMAS, IVy 2336

TRIPOD PAINT CO.
93 N. PRYOR ST.

IOWA GOVERNOR JOINS GAS FIGHT

Des Moines, Iowa, February 23.—Governor N. E. Kendall, of Iowa, expressed his willingness today to join Governors Bryan and McMasters, of Nebraska and South Dakota, respectively, in their fight to prevent unlawful control of and high prices for gasoline and coal.

Kendall announced approval of an amendment to the executive council bill now before the legislature, whereby the council would have the power to put the state in the business of selling gasoline whenever the necessity arises.

The governor said he favored including the sale of coal by the state under the same conditions.

Governors Bryan and McMasters last year attacked the gasoline and coal problem by having state agencies purchase the two commodities at wholesale and selling to the public at cost. Several weeks ago they launched an attack on the price of gasoline, charging recent increases were not justified and asking President Coolidge to take steps to curb the rising prices.

MORTUARY

CHARLES WILLIAM BRADLEY.

Charles William Bradley, infant son of Mr. and Mrs. A. W. Bradley, died Friday at the residence, 324 Jones avenue, East Point. In addition to his parents, he is survived by a sister, a brother, and grandparents, Mr. and Mrs. J. M. Trimble. Carmichael & Farris in charge.

WILLIAM H. MOSS.

William H. Moss, 76, died at the residence near Fairburn. He is survived by the widow; four sons, R. M. Moss, of Fairburn, and B. L., C. R., and W. B. Moss, all of Atlanta; and three daughters, Mrs. R. W. Nails, of Atlanta; Mrs. C. J. Poss, of Vienna, Ga., and Mrs. W. M. Croy of Sunston. W. W. Holsomback in charge.

MELVIN TERRELL.

Melvin Terrell, year-old son of Mr. and Mrs. R. L. Terrell, of 51 Atlanta avenue, Hapeville, died Friday at the residence. In addition to his parents, he is survived by a brother, R. L. Terrell, Jr.; and his grandparents, Mr. and Mrs. T. L. Terrell, of College Park, and J. T. Porter, of Forrest Park. A. C. Hemperley in charge.

IKE SCHWARTZ.

Ike Schwartz, 60, of Lafayette, La., died Friday at a private hospital here. He is survived by his widow and a daughter, Mrs. E. Mandel. The body was taken to Lafayette. Greenberg & Bond in charge.

MRS. MARY E. NEWMAN.

Mrs. Mary E. Newman, 81, of 53 Cherry street, died Friday at a private hospital. She is survived by a daughter, Floriday Newman; two sons, Julius Newman, of Augusta, and Nicholas Newman, of Macon; a sister, Miss Sallie Howard, of Apopka, Fla.; and a granddaughter, Miss Mary Newman, of LaGrange. Interment in Apopka. H. M. Patterson & Son in charge.

MRS. JAMES O. FRASER.

Mrs. James O. Fraser, 79, died Saturday at her home in Roswell. She is survived by her husband; three sons, William E. Fraser, of Smyrna, and H. B. and Charles E. Fraser, both of Atlanta; two daughters, Mrs. I. V. Martin, of Smyrna, and Mrs. T. H. Merritt, of Roswell; and a sister, Mrs. Ellen Hayes.

THOMAS NIXON.

Thomas Nixon, 77, died Thursday at the home of a cousin, Mrs. Mary Nally, of 180 Grant street. In addition to Mrs. Nally, he is survived by five cousins, J. F., T. A., and W. J. Lynch, Mrs. W. B. Manning, and Mrs. J. A. Bradbury. T. C. Bazemore in charge.

JOHN A. MORRIS.

John A. Morris, 29, died Thursday at his home in Cobb county. He is survived by three brothers, R. L., L. R., and J. S. Morris; his mother, Mrs. Fay Morris; five sisters, Mrs. John L. Wallace, of Norman Park; Mrs. Ella Gentry, Mrs. J. S. Jacobs, Mrs. W. L. Hendricks, all of Atlanta, and Miss Gussie Lou Gentry; and two nieces, Misses Luella and Fay Gentry. H. M. Patterson & Son in charge.

JOHN L. HANEY.

John L. Haney, 3-year-old son of Mr. and Mrs. Homer Haney, died Friday at the residence, 51 Powell street. He is survived by his parents. Harry G. Poole in charge.

MISS ADDIE BABER.

Miss Addie Baber died Friday at the residence, 12 Elizabeth street. She is survived by three sisters, Mrs. W. O. Hudson, Mrs. Henry R. Bean, and Miss Bernice Baber. Barclay & Brandon in charge.

MRS. ELLER HARDEMAN.

Mrs. Eller Hardeman, 27, died Friday at the residence in Riverside. She is survived by her husband, J. M. Hardeman; two sons, Bennie May and Howard England Hardeman; her parents, Mr. and Mrs. John M. Byrd; three brothers, W. B. Makison, James and Joseph Byrd; and three sisters, Mrs. W. M. Kilg[illegible], Mrs. C. M. Williams, and Mrs. Jack Mansell. Hunter-Blanchard-Gartrell in charge.

GEORGE H. WILSON.

George H. Wilson, infant son of Mr. and Mrs. James A. Wilson, died Friday at the residence, 26 South Humphries street. He is survived by his parents and grandparents, Mr. and Mrs. T. L. Floyd, and Mr. and Mrs. R. G. Wilson. Barclay & Brandon in charge.

G. ABDALLA.

G. Abdalla, 84, died Saturday at the residence, 246½ North Decatur street. He is survived by a son, Calie Abdalla; a brother, George Abdalla, of Louisiana; and a sister-in-law, Mrs. John Abdalla, of Columbia, S. C. Greenberg & Bond in charge.

MISS MARY E. TARVEN.

Miss Mary E. Tarven, 20, of 258 Mercer avenue, College Park, died Saturday at a private hospital. She is survived by her father, John R. Tarven, and three sisters, Mrs. L. J. Williams and Misses Delia and Frances Tarven, all of College Park. Greenberg & Bond in charge.

VIRGIL RAY PITTMAN.

Virgil Ray Pittman, infant son of Mr. and Mrs. D. L. Pittman, died Friday at the residence. He is survived by his parents. Harry G. Poole in charge.

TO WHOM IT MAY CONCERN:
I will not be responsible for any debts incurred by Mrs. P. E. Llorens.
(Signed) P. E. LLORENS.

Trustee's Sale of Winder Drug Company's Stock and Fixtures

GEORGIA—Barrow County.

By virtue of an order granted by the Hon. N. L. Hutchins, Referee in Bankruptcy, the undersigned as Trustee will offer for sale at the store room occupied by Winder Drug Company, on the corner of Candler and Broad streets, in the city of Winder, said state and county, at 11 o'clock a. m., on the 29th day of February, 1924, all the stock of drugs, sundries, and the usual things carried by a drug store, and all the fixtures including soda fountain and fixtures, and all notes and accounts and lease on building of E. W. Oliver, trading as Winder Drug Company, in bankruptcy. This is a brand new stock of drugs and sundries, and the fixtures are new and in good condition. The sale will be had free of all liens. The appraisers have put the following present values on the stock, fixtures, etc.: Stock of drugs, sundries, etc., $1,400.00; fixtures, $3,000.00; notes, accounts, etc., $200.00. Total, $4,600.00.

This is a fine little drug business and this sale presents a wonderful opportunity to any interested party. Terms of sale, cash.

An inventory of the stock and fixtures can be seen at the office of J. C. Pratt, Winder, Ga., or Walter S. Dillon, Hurt Bldg., Atlanta, Ga.

W. L. MATTHEWS, Trustee.
W. S. DILLON, Hurt Bldg., Atlanta, Ga.
J. C. PRATT, Winder, Ga., Attorneys for Trustee.

Trustee's Sale.

GEORGIA—Fulton County.

By order of court, the undersigned trustee for Victor K. Priles, trading as Post Office Ice Cream Parlor, bankrupt, will offer for sale for cash in the office of the Referee, 512 Grant building, Atlanta, Georgia, at 11 o'clock a. m., March 3rd, 1924, an unliquidated claim or chose in action in favor of the trustee for $1,500.00, on which there is a suit pending in Fulton Superior Court. For further information, see undersigned. A. R. DORSEY,
Trustee, Grant Building.
FULLER & BELL,
Attorneys, Healey Building.

$75.00 REWARD

A reward of $75.00 will be paid for Levis Gibbs, who escaped from the Forsyth county chaingang on February 18, 1924. Escaped with Ford touring car, motor No. 6203538, motor meter, Hassler shock absorbers, and county highway tag No. 246. Traveling with wife and child.

Description—Color, white; height, 5 feet 9 inches; weight, about 175 pounds; age, 25 years; has black hair and light blue eyes; right hip has been broken and is about two inches short and stiff at the knee; hops badly while walking. Notify
W. G. MAHAFFEY, Warden,
Cumming, Ga.

Notice to Bidders

On or before March 18, noon, the Uniform Committee of the Board of Trustees of the State Normal School, Athens, Ga., will receive bids for furnishing uniforms to the students of the State Normal School for the year beginning that date and ending March 15, 1925.

It is to be understood that the committee will incur no financial obligations in awarding this contract, although it will use its influence to have students who are in need of uniforms to purchase new uniforms or parts of uniform from the successful bidder, and the successful bidder must deal directly with students according to the custom of the school. The successful bidder will be expected to enter into a written contract for the faithful and prompt performance of the same and guarantee it by filing bond in such an amount as the committee may demand.

Bids must be upon uniforms identical in style with that now in use in the school, and the material composing its various parts must be equally good and substantially the same as that now in use or better in both kind and quality. Perfect fits and prompt delivery must be guaranteed.

The committee reserves the right to reject any or all bids or parts of the same, or to award parts to one bidder and other parts to others. There will be no radical departure from the uniform now in use. Specifications will be furnished by and all bids must be addressed to Jere M. Pound, President, State Normal School, Athens, Ga.

Notice to Contractors

Sealed proposals will be received by the undersigned at 507 Courthouse, Atlanta, Ga., until 2 o'clock p. m. Friday, March 7, 1924, for recapping with asphalt the present granite block pavement on Simpson street from Marietta street to Gray street, exclusive of right of way of railroads, approximately 3,330 square yards. Plans, specifications and proposal blanks can be obtained at the above office.

Fulton county reserves the right to reject any or all bids and to waive all formalities. WALKER T. LEE,
Acting Purchasing Agent.
Fulton County, Atlanta, Ga.

Funeral Notices

PITTMAN—The friends of Mr. and Mrs. D. L. Pittman and family are invited to attend the funeral of their little son, Virgil Ray, this (Sunday) morning, at 11 o'clock, from the residence, 30 Margurette street, Hapeville, Ga. Interment College Park. Harry G. Poole, funeral director.

McCAVE—Mrs. Hellen McCave, 38 years of age, died Saturday afternoon at a private sanitarium. She is survived by her husband, Mr. H. C. McCave. The remains are at the chapel of Awtry & Lowndes Co. Funeral will be announced later.

MOSS—Funeral services for Mr. William H. Moss, who died at the residence, Fairburn, Ga., Friday, February 22, were held at Mount Pisga Saturday, February 23. Interment in churchyard. M. W. Holsomback, funeral director.

HANEY—The friends of Mr. and Mrs. Homer Haney and family are invited to attend the funeral of their little 3-year-old son, John L., this (Sunday) afternoon, at 1 o'clock, from the residence, 51 Powell street. Interment in Friendship churchyard. Harry G. Poole, funeral director.

DALE—The friends of Mr. and Mrs. S. G. Dale, Mr. Woodrow Dale, Mr. and Mrs. B. T. Mize, Mrs. Alice Bostwick, Mr. and Mrs. L. H. Kirkpatrick, of Hapeville, Ga.; Mr. J. B. Dale, of Hapeville, Ga.; Mr. J. P. Dale, of Hapeville, Ga.; Mr. W. A. Dale, of Hapeville, Ga., and Mrs. Sallie Harroll are invited to attend the funeral of Mr. S. G. Dale this (Sunday) afternoon, February 24, 1924, at 2:30 o'clock from the residence, 60 Whitney avenue, Hapeville, Ga. Interment at Mt. Zion cemetery. A. C. Hemperley, funeral director.

Our Field of Activities
is not confined by any boundaries of creed, wealth or position. We offer our services—our best services—to all.
Regard ess of circumstances one may feel free to call upon this organization, for, as we have said, we serve all alike, believing that all people are alike in wishing superior mortuary service.
GREENBERG & BOND
FUNERAL DIRECTORS
AMBULANCE···CHAPEL
135 IVY STREET···ATLANTA, GA.
PHONE IVY 0774

For Rent on Sub-Lease
UNTIL SEPTEMBER 1ST.
Three connecting unfurnished front rooms, the best lighted, best ventilated in Ponce de Leon apts.; two rooms face Peachtree, one faces Ponce de Leon; private hall, private bath, private front balcony; fourth floor.
Apply Office, Ponce de Leon Apartments—4th Floor

Wanted—Haberdasher
We have one of the best locations in the city for popular priced haberdasher. The several thousand tenants in the building alone assure its success.
Apply Room 200 Peachtree Arcade

INTERNATIONAL MOTOR TRUCKS
HAVE A REPUTATION FOR STURDINESS
International Harvester Co. of America
510 Whitehall St. MAin 4442

WANTED
Twenty-five automobile paint finishers; highest wages paid if you are a high-grade finisher. Apply for work, if not we are too busy to have our time wasted.
HACKENBERGER PAINT SYSTEM
170 WEST PEACHTREE ST.

ADMINISTRATOR'S SALE 168 LUCKIE ST.

This property, 50x129 feet, on the southwest corner of Luckie street and Tabernacle Place, will be sold to the highest bidder before the court house door on Tuesday, March 4, 1924. Title perfect. A good chance to get semi-central property at your own price.
FRAMPTON E. ELLIS, County Administrator.
627 Healey Bldg. Walnut 3740.

YOU SAY THAT'S MY OLD TIRE?
Yes, sir! Rebuilt and retreaded with best material, modern machinery and skilled mechanics. The government is worth lots of money, yet it economizes this way, using same system.
We invite your inspection of our rebuilt standard make Tires for sale.
NATIONAL TIRE REBUILDING CO.
39 East Mitchell St.

STEARNS COAL CO.
To introduce our coal to Atlanta consumers we have opened a large coal yard at 55 Foundry street.
BLOCK COAL (Extra Large) $8.00 the ton
ROUND COAL For furnace, stoves and grates. $7.50 the ton
MINE RUN COAL Very large amount lump. For furnaces or steam heat. $7.00 the ton
From the Famous Stearns Mines, Stearns, Ky. The Largest in Kentucky
Phones IVy 7342 7343 Phones

Funeral Notices

BARLOW—Miss Mary E. Barlow died Saturday afternoon at a private sanitarium, in the 43rd year of her age. She is survived by one sister, Miss Ellen Barlow. The remains will be taken tomorrow (Monday), 12 noon, to Philadelphia for funeral and interment. Harry G. Poole, funeral director.

TARVEN—Miss Mary E. Tarven died at a private sanitarium Saturday night. She is survived by her father, Mr. John R. Tarven; three sisters, Mrs. L. J. Williams, of College Park, Ga.; Misses Delia and Frances Tarven. Funeral arrangements will be announced later by Greenberg & Bond Co.

AUGUSTINE—The friends of Mr. and Mrs. Joseph Augustine, Messrs. N., A., H. and P. Augustine, Mesdames Rosa Goldstin and Anne Katz are invited to attend the funeral of Mr. Joseph Augustine this afternoon at 2:30 o'clock from the residence, 52 Kelly street. Interment Greenwood. Greenberg & Bond Co., in charge.

ABDALLA—Mr. G. Abdalla 84 years old, died Saturday afternoon at the residence. He is survived by one son, Calie Abdalla; one brother, George Abdalla, of Louisiana; sister-in-law, Mrs. John Abdalla, Columbia, S. C. The remains are at the chapel of Greenberg & Bond Co. Funeral arrangements will be annonuecd later.

WILSON—Died, at the residence, 26 South Humphries street, Friday afternoon, George H. Wilson, the small son of Mr. and Mrs. James A. Wilson. Besides his parents, he is survived by his grandparents, Mr. and Mrs. T. L. Floyd, of Flippin, Ga., and Mr. and Mrs. R. G. Wilson, of Chamblee, Ga. The remains will be carried to Ellenwood, Ga., Sunday morning, February 24, 1924, at 7:45 o'clock, via Southern railroad, for funeral services and interment. Barclay & Brandon, morticians.

TERRELL—The friends of Mr. and Mrs. R. L. Terrell, Mr. R. L. Terrell, Jr., of Hapeville, Ga.; Mr. and Mrs. F. L. Terrell, of College Park, Ga., and Mr. J. T. Porter, of Forest Park, Ga., are invited to attend the funeral of Melvin, young son of Mr. and Mrs. R. L. Terrell, this (Sunday) morning, February 24, 1924, at 11 o'clock at Jones chapel. Funeral party will leave the residence, 51 Atlanta avenue, Hapeville, Ga., at 10:15 o'clock. Interment in churchyard. A. C. Hemperley, funeral director.

BABER—The friends of Miss Addie Baber, Mrs. W. O. Hudson, Mrs. Henry R. Bean and Miss Bernice Baber are invited to attend the funeral of Miss Addie Baber this (Sunday) afternoon at 2:30 o'clock from the chapel of Barclay & Brandon. Rev. E. H. Peacock, of Knoxville, Tenn., will officiate. Interment in West View cemetery. The following gentlemen will serve as pallbearers, and please meet at the chapel: Messrs. H. D. McDaniel, R. S. Hayes, G. C. Holcomb, C. E. Dowdle, E. F. Adams and D. P. Murphey.

KURFEES—Friends and relatives of Mr. and Mrs. Jesse L. Kurfees are invited to attend the funeral of Mr. Jesse L. Durfees this (Sunday) afternoon at 3 o'clock, from the chapel of Awtry & Lowndes Co. Interment West View cemetery. The Rev. S. R. Belk and Rev. C. M. Meeks will officiate. Following gentlemen will please act as pallbearers: Messrs. George Faust, W. H. Harris, Cliff Perkins, C. D. Knight, Thomas A. Martin and George Griffin. Members of Laundrymen's association are invited to act as honorary escort.

FOSTER—The friends of Mr. James C. Foster, Mrs. Alex McQuinn, Mrs. Ben Lala, Mrs. Gilbert Clark, Mr. J. W. Foster and Mr. W. W. Kilpatrick are invited to attend the funeral of Mr. James C. Foster this (Sunday) afternoon, February 24, 1924, at 3:30 o'clock, from the chapel of Barclay & Brandon. Rev. James Dillard will officiate. Interment in West View. The following gentlemen will serve as pallbearers, and meet at the chapel: Messrs. B. Beavers, I. W. Wingate, S. C. Mann, W. D. Deaton, D. R. McCune, P. H. Hendrix and Richard Tully.

ASTIN—The friends of Mrs. Mattie Astin, Mr. Charles Astin, Mr. and Mrs. E. S. Astin, Mr. and Mrs. J. S. Astin, Mr. and Mrs. R. D. Astin, Mr. and Mrs. S. L. Astin, Miss Martha Astin, Mr. and Mrs. L. W. Cochran, William Sherwood, of Macon, Ga., and Mrs. Lillian Quinker, of Dallas, Tex., are invited to attend the funeral of Mrs. Mattie S. Astin this (Sunday) afternoon, February 24, 1924, at 1:30 o'clock, from the chapel of Barclay & Brandon. Rev. S. R. Belk and Rev. L. M. Twiggs will officiate. Interment at West View. The following gentlemen will serve as pallbearers, and meet at the chapel: Messrs. S. L. Askin, R. D. Askin, S. B. Adamson, C. H. Ramey, Robert Edwards and C. G. Caster.

FREEMAN—Died at a private sanitarium Saturday evening, February 23, 1924, Mr. Robert C. Freeman, of West Point, Ga., in his 63d year. He is survived by one daughter, Miss Gabriella Freeman, West Point, Ga.; sister, Mrs. J. S. Horsley, Jr., West Point, Ga.; brothers, Mr. Myron E. Freeman, Mr. William S. Freeman, Opelika, Ala.; Mr. E. B. Freeman and Mr. Pope W. Freeman, West Point, Ga. The remains will be taken to West Point, Ga., this (Sunday) afternoon, February 24, 1924, at 1:25 o'clock via A. & W. P. railway, where the funeral services will be held tomorrow (Monday) morning, February 25, 1924, at 10:30 o'clock, at the residence of Mrs. Ada Lanier. H. M. Patterson & Son.

ROBINSON—The friends and relatives of Mr. Hugh M. Robinson, Mrs. A. M. Robinson, Mrs. B. R. Leigh, Mr. and Mrs. E. H. Butler, of Buffalo, N. Y.; Mr. and Mrs. J. D. Robinson, Mr. and Mrs. A. M. Robinson, Jr., of Oklahoma City, Okla., and Mr. and Mrs. E. B. Robinson, of New York city, are invited to attend the funeral of Mr. Hugh M. Robinson this (Sunday) afternoon, February 24, 1924, at 3 o'clock at the residence, No. 764 Peachtree St. The Rev. C. J. Harrell will officiate. Interment West View cemetery. The following gentlemen will please act as pallbearers and meet at the residence at 2:45 o'clock: Messrs. Charles C. Murphy, John P. Clark, Andrew Calhoun, George Muse, George S. Lowndes, E. Cobb Caldwell, H. L. English, E. H. Macon, Albert E. Thornton and Myron E. Freeman. H. M. Patterson & Son.

PROFESSIONAL CARD.
Albert Howell, Jr. — Mark Bolding
P. H. Brewster — Hugh Howell
H. M. Dorsey — W. P. Bloodworth
Arthur Heyman — Herman Heyman
Dorsey, Brewster, Howell & Heyman,
507 to 520 Connally Building, Atlanta

C. D. Shreve, Jos. N. Crowe, Will T. Gordon
SHREVE, CROWE & GORDON
Attorneys and Counselors at Law.
Patents, Trade-marks, Income Tax and U. S. Departmental Practice.
Fendall Bldg. Washington, D. C.

U. S. Army Wagons—Log Carts
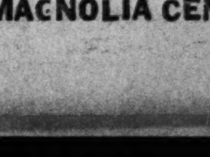
Write for descriptive literature.
The J. B. McCrary Co.
Atlanta, Ga.

MAGNOLIA CEMETERY

THE ATLANTA CONSTITUTION

VOL. LVI., No. 257. ATLANTA, GA., SUNDAY, FEBRUARY 24, 1924.

Quality is the first thought always

Davison-Paxon-Stokes Co.

Prices as low as can be consistent

You Can't Think of Spring Without Thinking of

New Things to Wear

Fourth Floor

But that is a most pleasant thought—especially when Fashion has evolved as many lovely things upon which to feed one's fancy as she has for the coming season. The new creations are indeed her fondest dream come true—and our assortments are typical and comprehensive—portraying in minute detail and with exquisite care her most cherished whim. While in the store tomorrow don't fail to visit the Ready-to-wear Department—we want to show you some of these new things.

New Frocks

$19.75 to $59.50

Words are such futile instruments when it comes to describing such beauty as is to be found in the new frock styles! A multitude of unique effects seem to vie with each other in their effort at tasteful ornamentation. A cluster of beads—a bit of fluted ribbon—a graceful drape caught up by a fancy cabochon—a dainty embroidered design done in striking color contrast—beautiful lace for collar and sleeve-trimming—there's just simply almost no end to the list........................$19.75 to $59.50

New Coats

$29.75 to $75.00

The new coats are wonderfully good looking—a fact that finds expression in the materials as well as the new style-types. The fabrics are soft, and rich and fine—attractive to the eye and of texture to render genuine service. The colorings also are thoroughly striking—stripes, plaids and plain colors playing about equal parts in their make-up.

These are garments from manufacturers whose names stand for assured styling and high excellence of quality. Prices all the way from...............$29.75 to $75.00

New Suits

$45.00 to $59.50

The strictly tailored suit is, of course, one of the most interesting manifestations of the mode. Sometimes they're of twill—again of rep, and sometimes even of the gray materials used in men's suits. Of course, the right fabric is important in achieving the mannish effect.

The original tailleur, designed and presented by O'Rossen, is the criterion. It admits, to be sure, of variations and modifications, but the smartest tailored suit will be the one which follows most closely the lines of the original—showing the hip-length coat, short and very straight skirts and notched lapels........................$45.00 to $59.50

Punjab Percales, 25c

A goodly assortment of both light and dark colors—patterns for bungalow aprons, house dresses, men's shirts and boys' waists. If any of these appear on the list that you're to make for spring, you'll find this a splendid opportunity to supply the need 25c

Ginghams and Chambrays, 35c

New and fresh and pretty—just the thing for new school frocks for the girls, or a new house dress for mother herself. Qualities are of standard grade—and patterns and colors reveal almost endless variety; 32 inches wide. A real delight to choose from these at 35c

Duretta Cloth, 29c

This is a white fabric of beautiful finish and enduring qualities of wear. It is used especially in the making of middies and skirts for girls—or wash suits for boys. Sells usually at 39c. Among tomorrow's features at....29c

Long Cloth 10 Yards $2.29

You'll need some in your spring sewing, of course—and therefore will welcome an opportunity like this. It brings ten-yard bolts of 36-inch Long Cloth—soft quality and smooth finish—a kind that sells regularly at $2.75. Special tomorrow at..........$2.29

Linen Pongee, 79c

If this material appears on your spring list, check it off tomorrow without fail. Of unquestioned quality—and in a full range of the season's wanted shades; 36 inches wide. Specially priced, too................79c

Pajama Checks, 19c

Yes, it's the quality for which you regularly pay 25c per yard. Small checks—good, heavy, durable material; 36 inches wide—re-priced for this one day at 19c

Birdeye 10 Yards, 95c

The brand is Red Star—a sufficient indication of the quality. Width, 27 inches—in 10-yard bolts—at the special price tomorrow of..........95c

Main Floor.

Bloomer Dresses, $1.00

A special purchase brings a very low price on these Bloomer Dresses for children of 2 to 6. Made of plain colors or dainty checks—trimmed in various ways with strippings of white or solid colors, shirring, rows of briar-stitching, embroidered designs and so on. Extra good at............$1.00

Third Floor

The Books for the Month Are Closed!

All charge purchases that may be made tomorrow and throughout the remaining days of the month will appear on bills for March—payable in April.

Monday Will Be a Wonderful Day To Shop

In Our Downstairs Store

If you really knew just how good and good looking these are, you'd be one of the first here tomorrow for choice from these

150 Spring Silk Dresses $12.50

Here's certainly a treat for you Monday! Fresh, new dresses, just arrived from our buyer who is now in the market. They were made to sell at $16.75—and would have been thoroughly good at that. But we wanted something extra special—a concession gave it to us—and here are the dresses at $12.50.

Canton crepes, satin back crepes, flat crepes, brocaded crepes in either dark or light colors as you may prefer. The styles are particularly attractive—all new and in the latest mode. Sizes range from 16 to 46.

Frankly this is a wonderful opportunity—we don't know when such a one will pass this way again. Just think—a new dress for spring—and a real one, too—at.............................$12.50

Women's Gowns—Made of muslin—long sleeve styles in regular sizes—short sleeve styies in extra sizes. Made well and in attractive effects. Sell regularly at $1.00. Special tomorrow, at.............. **79c**

Women's Teddies—In a good variety of lace and embroidery-trimmed styles. Made of good quality muslin—cut full and made right. Regularly $1.00. For your choosing tomorrow, at............. **79c**

Sateen Petticoats—A special lot of black sateen petticoats that measure up in every respect to the level of a price much higher than that quoted for tomorrow's special selling................. **$1.00**

Huck Towels—Medium size hand towels that will prove splendid for ordinary purposes. Some plain white—some with colored borders. Regularly priced at 15c each. Tomorrow, in dozen lots, at........................... **$1.25**

Shirting Madras—Not often that you can secure this quality at such a price. There's a splendid variety of patterns—and the colors are woven—that's a fact to remember. Regular 35c grade, priced for this day at.................... **29c**

Art Needlework

If you are interested in the subject—and enjoy seeing the pretty things that your hands may do, you'll find something to hold your attention on our Second Floor every day of the week.

The Department is particularly well equipped just now to take care of all your wants—and there are those present at all times who will enjoy helping you solve any problem that may have arisen in connection with any of this work. Make it a point to visit the Department every time you are in the store!

Stamped Bed Spreads—$1.98

There are designs for embroidery, for French knots and for tufting. Stamped on unbleached muslin of good, heavy quality. They make up beautifully. Specially bought—specially priced at...............$1.98

Stamped Gowns—98c

Muslin gowns—stamped for embroidery in three highly attractive designs. Sell regularly at $1.25, and are in every way worthy of such a price. One of the features in this department tomorrow at 98c

Pillow Forms 60c to $2.00

Just to acquaint you with the fact that pillows are to be found in this department. They are filled out with pure Java Kapok of best quality, giving it a filling that will not mat, but will remain fluffy. Round, boxed round, oval, oblong, square and roll shapes. Prices vary with size—ranging from..............60c to $2.00

Second Floor

Among Spring Accessories a most important place goes to

Gloves

We'll mention briefly just a few of the styles in keeping with the new season. Qualities above question—and prices just as low as consistent with such quality.

Perrin's Real Kid Gloves—$2.50

Perrin's La Mure—a smart, short, two-clasp glove of real kid—and in assortment offering choice from a full range of the popular colors—as well as black and white...........$2.50

Long Gloves $4.50 to $7.00

These are likewise Perrin's La Mure—and are to be had in brown, black and white. Prices vary according to length—as follows:

8-Button length $4.50
12-Button length $5.50
16-Button length $7.00

Novelty Gauntlets $3.95 to $5.50

The newest things—pin-hole cuffs, embroidered cuffs, fancy turn-back cuffs. Black and white, black and gray, mode, beaver and white. Three good groups.....$3.95, $4.95, $5.50

Suede Gloves

12-button suedes in beaver, mode, gray and black................$5.50

16-button length—same shades with the exception of black........$6 00

Chamoisuedes—with fancy novelty cuffs. Gray, mode, covert, $1.25, $1.50, $1.75

Other fancy Chamoisuedes in newest effects at.......$1.50 and $3.00

Main Floor

A Clearance of Values up to $16.50 in

Silk Negligees $7.95

The time has come to clear them out—and you are the one who is to profit by the fact—profit to the extent of securing values that range up to $16.50, at $7.95.

There are elaborate, lace-trimmed negligees of satin or crepe de chine—there are Pullman robes in smartest effects—there are breakfast coats of taffeta and crepe de chine as your taste may prefer. Some are of plainer type—others just as fancy as you could wish, to keep within the bounds of good taste. And there are both light and dark colors as you may have need.

The collection is made up of about forty garments—just a few of a kind, brought together under one extremely low price for quick clearance tomorrow. It has already been said—but will bear repeating—that they are values up to $16.50 at $7.95

Third Floor

Mothers Will Find Some Dandy Good Values in this Sale of Girls'

Dresses $3.95

Jersey Dresses at $3.95
Serge Dresses at $3.95
Pongee Blouse wtih serge skirt ..$3.95
Middy Waist with serge skirt $3.95
One-piece Middy Suits $3.95
Two-piece Middy Suits $3.95
Gingham and Chambray Dresses ..$3.95

A collection of odds and ends—sizes 6 to 14—not all sizes of each style. Hand-embroidered—finished with Irish crochet—some long sleeves—some short sleeves—some slightly soiled. Values up to $12.50—and every one a real pick-up at $3.95

Third Floor

Of Course You'll Want the Very Newest Thing in

Draperies for Spring

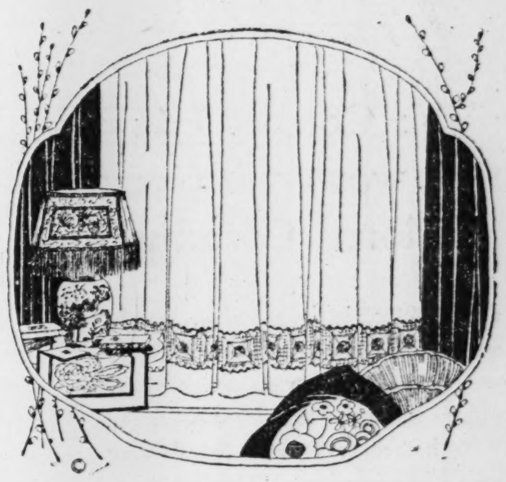

Freshening up the home for spring brings up the question of Draperies. What are the newest styles—and what fabrics are to be most popular? New stocks are arriving daily that answer these questions to your thorough satisfaction—and our expert workmen are ever ready to help in the solution of every drapery problem.

To place your order now, is to secure your work without the delay that you'll most likely encounter later on.

Give this department a call—we assure you the latest things at right prices!

Fifth Floor

Savings that You'll Appreciate in Wanted

Household Linens

Damask—splendid quality—mercerized, 72 inches wide. Regular $1.00 quality at **79c**

Napkins—hemmed, ready for use. 18x18 inches. Assorted patterns—special, per dozen **$1.39**

Crash — cotton towel crash — heavy quality—blue and red borders. 17 inches wide. 18c value..**12½c**

Damask—imported cotton damask—especially serviceable quality. 72 inches wide. $1.50 value, at **$1.19**

Bath Towels—size 21x42 inches—large, heavy, serviceable. 39c values at **29c**

Spreads — plain, white dimity spreads — size 81x90 inches — an especially good value at.....**$1.98**

Sheets—one of our best $1.59 grades — heavy and serviceable. 81x90 inches. Special.....**$1.39**

Pillow Cases—size 42x36 inches. Sell regularly at 39c each. Specially priced tomorrow at......**33c**

Main Floor

ENGAGEMENTS

BROWN—NORTH.

Mr. and Mrs. Herbert Holcombe Brown, of Atlanta and Washington, D. C., announce the engagement of their daughter, Eloise McKeen, to Dexter North, son of Mr. and Mrs. S. N. D. North, of Washington. The wedding will take place in Washington, in the spring.

JENNINGS—WILLIAMS.

Mr. and Mrs. Reuben William Jennings, of West Point, Ga., announce the engagement of their daughter, Lois Elizabeth, to Frank Bridges Williams, of Fairfax, Ala., the wedding to take place at First Methodist church, West Point, Ga., April 16.

BURFORD—THORNBURGH.

Mrs. Lucy Bloodworth Buford announces the engagement of her daughter, Josephine, to William Doley Thornburgh, the wedding to be solemnized Thursday afternoon, March 20, at First Baptist church.

DOWLING—LOEB.

Mrs. Miriam Dowling announces the engagement of her daughter, Cordelia to Max Loeb, of Columbus, Ga., the marriage to take place in March.

TRUSTY—HARRIS.

Mrs. G. G. Trusty announces the engagement of her daughter, Mable Inez, to Henry Vinson Harris, the marriage to be solemnized in June. No cards.

STURMAN—THOMPSON.

Mrs. William S. Bell, of Augusta, announces the engagement of her daughter, Audrey Virginia Sturman, to John Otis Thompson, the marriage to be solemnized in March.

CLEVELAND—BURNSIDE.

Mr. and Mrs. W. J. Cleveland, of Locust Grove, Ga., announce the engagement of their daughter, Ollie Mae, to Thomas Edward Burnside, Jr., of Atlanta, the wedding to be solemnized in March.

ROBERTS--BONE.

Mrs. William B. Roberts announces the engagement of her daughter, Katherine, to Walter Jennings Bone, Jr., the wedding to be solemnized in April.

DONALSON—LEA.

Mr. and Mrs. John B. Donalson, of Cyrene, announce the engagement of their daughter, Bernice, to Dr. James L. Lea, of Norfolk, Va., formerly of Charleston, S. C., the wedding to be solemnized after Easter.

CHUNN—COCHRAN.

Mr. and Mrs. Amos Richardson Chunn, of Americus, Ga., announce the engagement of their daughter, Lou Effie, to Garnett C. Cochran, of Miami, Fla., the marriage to be solemnized at an early date.

WILBANKS—REEVES.

Mr. and Mrs. J. A. Wilbanks, of Toccoa, announce the engagement of their daughter, Cornelia Frances, to John Carlton Reeves, of Cave Spring, the wedding to be solemnized in April.

CHAMBLEE—MEREDITH.

Mr. and Mrs. James T. Chamblee, of Gainesville, announce the engagement of their daughter, Marguerite, to Duke Cole Meredith, of Atlanta, the date of the marriage to be announced later. No cards.

M'DONALD—NEEL.

Mr. and Mrs. Hugh Lee McDonald, of Pelham, announce the engagement of their daughter, Katherine, to Ralph Heard Neel, Jr., of Thomasville, the marriage to be solemnized in March.

GASSETT—CHASTAIN.

Mr. and Mrs. J. F. Gassett announce the engagement of their daughter, Margaret Estelle, to Benjamin L. Chastain, the wedding to take place early in March.

SHORE—FARLINGER.

Mr. and Mrs. W. A. Shore, of Baldwin, Ga., announce the engagement of their daughter, Ruby Viola, to Donald Francis Farlinger, of Cornelia, Ga., the wedding to take place in April.

FRALEIGH—ASHLEY.

Mr. and Mrs. Albert E. Fraleigh, of Madison, Fla., announce the engagement of their daughter, Mary Love, to Daniel Cornelius Ashley, Jr., of Valdosta, Ga., the marriage to be solemnized in April.

LYLE—HAMILTON.

Mr. and Mrs. C. O. Lyle announce the engagement of their daughter, Mary Frances, to W. H. Hamilton, of Winter Haven, Fla., the marriage to be solemnized in April. No cards.

LAWRENCE—M'COY.

Mr. and Mrs. William Francis Lawrence, of College Park, announce the engagement of their daughter, Lillian Lorraine, to Wilson Copes McCoy, of Athens, formerly of Portsmouth, Va., the date of the marriage to be announced later.

MURRELL—McCLUNG.

Mr. and Mrs. Alfred Huntington Murrell announce the engagement of their daughter, Mary Huntington, to Dr. Roy Houston McClung, of Alderson, W. Va., the marriage to be solemnized March 20. No cards.

KING—YEATES.

Mr. nad Mrs. Robert Lee King announce the engagement of their daughter, Annie Mae, to William Smith Yeates, the marriage to take place March 15 at St. Mark's Methodist church at 8:30 o'clock in the evening.

The Store of Dependability

When Fashion Decrees---

THERE is nothing left for mortal to do but obey. One of the edicts now in force is that the wedding ring shall be decorated. And as usual, the latest and most artistic creations of the world's most skilled craftsmen are to be found at Latham & Atkinson's. The new decorated Wedding Rings are made in either platinum or green gold, with or without diamonds. The orange blossom design is perhaps the most popular.

Charge purchases made after February 25 will be payable in April.

Latham & Atkinson

Diamonds and Platinumsmiths

47 Whitehall

Successors to Davis & Freeman, Inc.

Mail Orders Shipped Day Received

The Exquisite Design

and the resultant individuality of Foote & Davies engraved invitations are attained only through our careful selection and faultless execution of every detail.

FOOTE & DAVIES CO.
ATLANTA

Be sure it bears the Foote & Davies Imprint.

The Correct Hat to be worn with your Tailored Costume

SHOPPING in the morning. Luncheon. Matinee. Tea. New York's well dressed women go about everywhere—all day—in tailored costumes. What hats do they wear? Small. Very small. Small brimmed. Odd trimmed. Tailored. We have the correct hats for the mannish tailleurs. Just created by the Vogue Hat Company of Fifth Avenue, New York. Come and see them.

Rosenbaum's
Successors to Kutz
Eleven West Alabama*

*Between Whitehall and Broad

Myron E. Freeman S. T. Hillsman E. B. Freeman

Myron E. Freeman & Bro.
JEWELERS

103 PEACHTREE STREET
ATLANTA, GEORGIA

Platinum Diamond Jewelry
14K Gold Jewelry

Sterling Silverware
Domestic and Imported Watches

Our Stock of Silverware Is Distinctive for Being All Sterling

Miss McCollum Weds Mr. Walker At Mother's Home in Marietta

Mrs. John D. McCollum announces the marriage of her daughter, Agnes Jay, to Johnnie Walker, the marriage having taken place on Sunday, February 17, at 5 o'clock, at the home of the bride's mother on Whitlock avenue.

The impressive ring ceremony was performed by Rev. J. H. Patton in the presence of a few relatives and intimate friends. Preceding the ceremony Carl Calloway sang "All for You," and Misses Ruth and Ruby Webb rendered "Schubert's Serenade." The bridal couple decended the staircase and entered the living room to the strains of Mendelssohn's Wedding March played by Mrs. Fred Legg, sister of the bride. "Love's Old Sweet Song" was played by Mrs. Legg during the ceremony.

Attractive Bride.

The bride was becomingly attired in a striking coat suit of navy poiret twill with accordian-plaited self trimmings, with which a beautiful crepe overblouse was worn. Her hat was a chic imported model of blue embroidered straw and her other costume accessories were of the fashionable dawn shade. An exquisite corsage bouquet of bride's roses and lilies of the valley completed the stunning costume.

Mrs. Walker is the daughter of Mrs. John D. McCollum and the late Dr. John D. McCollum, of Alpharetta, who was prominent in medical circles of the state. She is a young lady of vivacious personality, attractive manner and happy disposition, and since coming to Marietta from Alpharetta to make her home she has made many friends and been a popular member of the young society set. The bride attended Bessie Tift college where she was a member of the Kappa Delta sorority and later took a special course in oratory at Brenau college.

Prominent Families.

Mr. Walker is of a prominent pioneer family of North Carolina, his parents being Mr. and Mrs. John R. Walker, of Winston-Salem, N. C., and his ancestors being the first family of old Winston, N. C. He came to Marietta in 1919, coming here from service with the famous 77th division of the A. E. F. and was manager of McLelland's store. He was an active and popular member of the Marietta Shrine club and Horace Orr post of the American Legion, and made a very warm circle of friends here. As a token of esteem and good wishes, members of the American Legion and a number of the business men of the town presented Mr. and Mrs. Walker with a handsome chest of silver as a wedding gift.

Immediately after the ceremony a party composed of Mr. and Mrs. Walker, Mr. and Mrs. Fred Legg, Mrs. John D. McCollum, Mr. and Mrs. Gordon Gann, Misses Ruth and Ruby Webb, Miss Polly Webb and Mr. John D. McCollum left for Atlanta, where they were entertained at the Ansley hotel by Fred Legg. During the evening Mr. and Mrs. Walker left for a wedding trip to New York city, and a visit to relatives in Winston-Salem, N. C., after which they will make their home in Winston, N. C.

Mrs. Nash Weds Harry F. Vories.

Mr. and Mrs. J. I. Cook announce the marriage of Mrs. Willie Roberts Nash to Harry Fearn Vories, of New Orleans, the wedding having taken place in New Orleans on January 30.

After a trip to Cuba and points of interest in Florida Mr. and Mrs. Vories will be at home to their friends at 2118 Chestnut street, in New Orleans.

Star Club Will Give Bridge-Tea.

The Star club will again entertain with a bridge-tea on the afternoon of February 27. As has been the custom at these parties, there will be attractive table prizes and refreshments will be served.

For any further information, call Mrs. Boyer, Ivy 3138, or Mrs. Brooks, Ivy 2587-W.

Student Recital Friday Evening.

On Friday evening, February 29, at the studio of Miss Anna Mae Farmer, will be given the third of a series of musicals, by the intermediate piano class, preparatory to the public recital in March. Those participating will be: Misses Ocie Lee Holt, Amanda Snead, Rosalind Wilhoit, Edna Russell, Kate Cleveland, Elizabeth Moss, Grace Miles, Byrde Conway, Josephine Callis, Janie Rhodes, Odel Soyez, Dorothy Cook, Dorothy Ramage, Allie Stone and Sam Hughes.

Miss Dorothy Dupin Weds Mr. Culver.

Marriage of social interest throughout Georgia and North Carolina was that of Miss Dorothy Dupin and J. L. Culver, Jr., which took place Saturday, February 9, Dr. G. M. Eakes officiating.

The bride is the lovely daughter of Mr. and Mrs. Louis Dupin of Vedado Way. She was charmingly gowned in black Romaine crepe with a modish black straw hat and rhinestone ornament. Her only attendant was Miss Bessie Baumstead, who acted as maid of honor. Miss Baumstead's gown was tan Poiret twill with hat to match.

The bride attended school in both Atlanta and Macon, where she was well known among the social set.

Mr. Culver is the son of Mr. and Mrs. J. L. Culver, Sr., of Highland avenue, and is a young and promising business man.

Mr. and Mrs. Culver will be guests at the Selwyn hotel, Charlotte, N. C., for several days, with the bride's parents. After their return they will be at home at 614 Highland avenue.

Formal Presentation of Spring Millinery

IS there a woman in town who is not eager to get her new Spring Hat just as soon as possible? Of course not. And for that reason, we have arranged a special presentation of all that is new in Spring chapeaux.

$8.50 to $35

Frohsin's
Correct Dress for Women
50 WHITEHALL

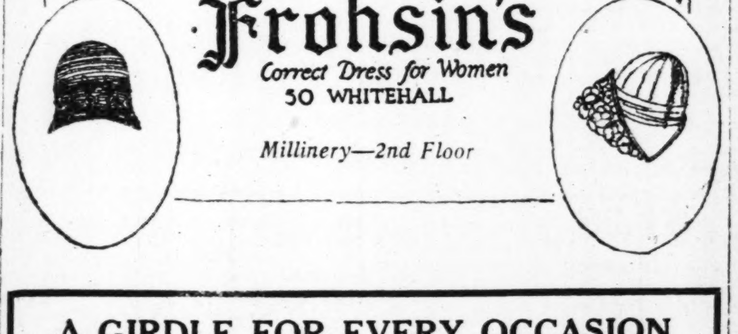

Millinery—2nd Floor

A GIRDLE FOR EVERY OCCASION

For Dancing—For Sport—For Dress, For Negligee and Reducing

Kayser Silk Underwear, Silk Hosiery and Brassettes

EAGER & SIMPSON
8 N. Forsyth St.

Wedding Invitations
Announcements

Monogram Stationery
Reception, Acknowledgment and Visiting Cards

SAMPLES AND PRICES SUBMITTED UPON REQUEST

J. P. Stevens Engraving Co.
MANUFACTURERS
103 PEACHTREE ST. ALSO 47 WHITEHALL ST.
Atlanta, Ga.

Frohsin's Present the Spring Tailleur

MOST important among Spring fashions is that of the tailored suit, and Frohsin's, anticipating its return to favor, offers a selection of suits reflecting every whim of the mode, in a variety so wide that you will find the choice of your suit delightfully easy.

Suits after O'Rossen, foremost of Parisian tailors—suits by New York tailors equally noted for the distinction of their models. Suits which are perfect in workmanship and graceful in line, depending on these qualities for the undeniable chic which is theirs.

The correct fabrics include oxfords, coverts, tweeds, mannish materials and twills—in gray, navy, lentil, artichoke and moss green, navy and black. In addition, there are many decidedly smart models developed in hairline stripes and checks on a background of navy or black or color.

Correct modes for Madame, and engagingly boyish little models for the Miss.

Sport Suits—29.75—39.75 to 69.75

Tailleurs—39.75—49.75 to 119.75

Books closed—charge purchases will appear on bills rendered April first.

Frohsin's
Correct Dress for Women
50 WHITEHALL

Mrs. Josiah T. Marean Will Wed William A. Coursen

The engagement of Mrs. Josiah Taylor Marean and William Ashton Coursen is announced, and is of unusual interest to a wide circle of friends in Georgia and Florida. Mrs. Marean and Mr. Coursen are spending the winter at Winter Park, Fla.

Mrs. Marean is prominently identified with the winter life of Brooklyn Heights and the summer life of the Greens Farms section of the Connecticut shore. "Daybreak," her home at Greens Farms, became a show place some years ago when her husband, the late Justice Marean of the New York state supreme court, began his notable work in creating new varieties of dahlias.

During the lifetime of her brother, John Morgan Richards, long a prominent member of the American colony in England and the father of the late Mrs. Craigie (John Oliver Hobbes), she was a frequent summer visitor at his place at Ventnor, on the Isle of Wight.

Mrs. Marean, who was before her marriage Miss Elizabeth Richards, is a direct descendant of Henry Wisner, of Goshen, N. Y., a member of the Continental congress which adopted the Declaration of Independence.

Mr. Coursen graduated from Princeton in 1881 with the degree of A. B. and three years later his alma mater conferred the honorary deree of A. M. He graduated from Columbia Law school in 1883.

Having retired from active practice, Mr. Coursen spends his time between his country home at Marietta, Ga., and his winter home on the shores of Lake Osceola, on Interlachen avenue, the most fashionable avenue in the residential section of Winter Park. He is a devotee of outdoor sports.

Parties Honor Bride-Elect.

Athens, Ga., February 23.—Attention of Athens society has centered the past week in a long list of social functions honoring Miss Louise Hinton Morton, whose marriage to Mr. Edwin Marcus Cole, Jr., of Atlanta, will be a brilliant event of state-wide interest on the evening of Wednesday, February 27, at the First Presbyterian church; and on several charming visitors, Mrs. Thomas Davis of New York, the guest of her mother, Mrs. Mary L. Davis, and sister, Miss Caroline Davis; Mrs. W. C. Wardlaw of Birmingham, Ala., the house guest of Mrs. John R. Northcutt and other relatives; Mrs. W. L. Weston of Halifax, Nova Scotia, who is spending some time with her parents, Mr. and Mrs. C. A. Scudder.

Thursday noon, February 14, marked the first of the series of parties for Miss Morton. The following afternoon Mrs. J. W. Walden invited a small number of friends in to tea to meet Miss Morton.

Miss Morton was the central figure at Miss Hazel Hodgson's bridge party of five tables Monday afternoon. Wednesday afternoon was occupied by another courtesy to Miss Morton, Mrs. Josiah Billing entertaining at a bridge party in her honor.

An elaborate and beautiful luncheon, given by Mrs. Audley Morton, for Miss Morton, preceded the bridge party at the home of Mrs. Josiah Billing on Wednesday.

One of the most beautiful and delightfully planned parties of the week which has honored Miss Morton was on Thursday afternoon, Mrs. Stephen Upson entertained a charming group of friends at her home on Prince avenue.

Others to honor Miss Morton and her wedding party will be Mrs. Robert White, Mr. and Mrs. Harold Hibton, Miss Susan Scudder, Mrs. John D. Mell at the Linger Longer lodge; Mrs. Ralph Hodgson and Mrs. James White, Jr.

Many Weddings In Augusta.

The marriage is announced of Miss Ethel Rentz Stothart and Marx Higgins, of Live Oak, Fla., which occurred at St. James' parsonage, Rev. B. F. Fraser officiating.

Mrs. Carrie Leverett Swygert, of Columbia, S. C., and Hubert Flowers Johnson, Jr., of Leesburg, Fla., were married February 15 by Judge L. S. McCormack, of Ridgeland, S. C.

A very beautiful event of Monday was the marriage of Miss Anna Vaughan and Gerald William Casey, which was solemnized at 11 o'clock at the Sacred Heart church in the presence of a large number of interested friends and relatives. Father Patrick A. Ryan performed the ceremony.

An interesting wedding of the past week in Augusta was that of Miss Ruth Kitchens and Charles Gillman, who were married Wednesday, February 20, at the Woodlawn Methodist church, Rev. H. L. Edmondson officiating.

Athens Weddings Of Interest.

Athens, Ga., February 23.—The marriage of Mrs. Ada Avery and J. R. Brantley was an event of cordial interest, taking place on Saturday, February 16, Dr. Eugene L. Hill officiating. The guests included a small company of close friends and the families of the bride and groom. Mrs. Brantley is the daughter of Mr. and Mrs. J. P. Thomas of New Berne, N. C., and has recently come to Athens to make her home. Mr. Brantley is manager of the sales department of the City Garage.

Mr. and Mrs. Henry Clement Wallace announce the marriage of their daughter, Lizzie Irene, to Mr. Thomas Victor Payne, on Saturday, January 12. Mr. anad Mrs. Payne are at home to their friends on Normal Heights.

:: Will Be Married in April ::

Miss Edna Shepherd, of Madison, beautiful daughter of Mr. and Mrs. W. E. Shepherd, whose marriage to August Dorr, of Augusta, will be a brilliant event of Wednesday, April 23. Miss Shepherd possesses an exquisite dramatic soprano voice, and she is of the brunette type of loveliness.

Miss McMurtrey Weds Charles Austin, Jr.

A wedding of cordial interest to a wide circle of friends and uniting two prominent families, was that of Miss Claudie McMurtrey, of Powder Springs, and Charles Austin, Jr., of Atlanta, taking place on St. Valentine's eve at 8:30 o'clock in the presence of a few friends and relatives.

The impressive ring ceremony was performed by Dr. S. R. Belk, at his home on East Third street.

The bride was becomingly attired in a light beaver colored poiret twill spring model with accessories to match. Her corsage bouquet was bride's roses and valley lilies. Her only ornament was a diamond bar pin, a gift of the groom.

Those present included Miss Lorah Belle Allen, Miss Eva McMurtrey, Miss Ethel Gregory, Charlie Merrill, J. E. Haralson, Mr. and Mrs. R. N. Wingate and Mr. and Mrs. Marshall Dooly.

Immediately following the ceremony Mr. and Mrs. Austin motored to the beautiful home of his brother and sister, Dr. and Mrs. Archie Blair, 79 Page avenue, where an elegant reception was enjoyed by a company of close friends and relatives.

Vocal selections were rendered by Mrs. Joe Austin and Mrs. Charles Austin, Sr. The house was decorated throughout with cut flowers. From a beautifully appointed table a delicious ice course was served. The table held as its central decoration a miniature bride and groom. The Valentine motif was carried out in the cake, mints and ices.

Mr. and Mrs. Austin are now at home to their friends at their apartments on Alexander street.

Miss Edge Weds Mr. Thompson.

The marriage of Miss Mary Edge and Young Hinman Thompson, took place Friday, February 15. This announcement will be of great interest to the many friends of the couple.

The bride is the daughter of Mr. and Mrs. Z. J. Edge, of Atlanta. She enjoys a wide circle of friends in Georgia and elsewhere. She spent two years in the El Paso Junior college, El Paso, Texas, where her pleasing personality won her many warm friends.

The bridegroom belongs to one of the most prominent families in Montrose, Georgia. His parents are Mr. and Mrs. W. G. Thompson. The young couple will make their home in Montrose.

Miss Crawford Weds Mr. Westmoreland.

Griffin, Ga., February 24.—A lovely wedding of Saturday afternoon at 1:15 o'clock was that of Miss Ruby Crawford and Nathaniel Westmoreland, which was solemnized at the First Christian church.

The ceremony was performed by Rev. O. K. Cull, in the presence of the two families and a number of friends. The young couple left immediately after the ceremony for a wedding trip to Atlanta and different points in North Carolina. On their return they will be at home with the bride's parents, Mr. and Mrs. Joseph Crawford.

Mrs. McElroy Weds Q. D. Cashion.

Mr. and Mrs. H. G. McMillan announce the marriage of their daughter, Mrs. Alma McElroy, and Q. D. Cashion on February 9. The ceremony was performed by Dr. Warren M. Seay at his residence, 10 Gordon street.

The marriage was a very quiet one, only the immediate friends and close relatives were present.

Mr. and Mrs. Cashion will be at home to their friends at 617 North Boulevard, Apartment 3.

Seminary Notes Of Interest.

The event of the week was the receiving of the new number of the school magazine. The frontispiece is an attractive picture of popular Yolande Gwyn as "Our Midwinter Girl."

The subject matter makes interesting reading to even the uninitiated. "Mistress Pep's Diary" is as snappy as ever. The receipts given by the domestic science class can be used safely as all have been tried.

On Friday, February 22, the freshmen and pupils of the Junior High held their opening exercises in the auditorium instead of Freshman hall.

The basketball team has not been successful of late on the field, but they have lost each time only after a hard-fought game.

Representative girls chosen by the school body for the annual were: Cora Henman, most intelligent; Nell Brawner, prettiest; Ruma Erwin, most attractive; Mary Rohrer, most popular; Catherine Candler, most stylish and Virginia Torrance most representative.

The seventh grade planted two dogwood trees Tuesday on the lawn, the gift of Martha and Helen Candler. Those taking part in the exercises previous to the planting were: Anne Wynne Fleming, Maxine Moody, Virginia Douglas, Catherine Flagler, Carolyn Berry, Marguerite Snelling, Susan Collier and Martha Candler.

Tango Club Will Hold Dance.

The members and friends of Tango club will entertain with a dance on Saturday evening, March 1, at Hurst hall. The Rainbow orchestra will furnish the music. Dancing begins at 8:30. Professor Edward S. Hurst will be in charge.

Miss Magee Is Bride Of Edward Clark Rae At Church Ceremony

An event of interest to a wide circle of friends was the marriage of Miss Marguerite Lewellyn Magee to Edward Clark Rae, which took place Thursday, February 14, high noon, at the Park Street Methodist church, Rev. Charles M. Meeks officiating.

The church was attractively decorated with southern smilax, ferns and palms. Palms also formed the background of the altar with tall pedestal baskets filled with white carnations and lilies of the valley placed effectively around. An appropriate musical program was rendered by Miss Mary Buttrick. Mrs. Edwin E. Aiken, organist of the church, played Lohengrin's wedding march.

Miss Frances McRae, the only attendant, was the first to enter. She wore a lovely model of tan crepe-back satin and carried a bouquet of pink rosebuds. Robert E. Campbell acted as Mr. Rae's best man.

The bride entered with her father, who gave her in marriage. She was lovely in a spring suit of navy blue Poiret twill with crepe de chine blouse and accessories to match. Her flowers were bride's roses and lilies of the valley.

Following the ceremony the bridal couple left by automobile for an extensive trip through south Georgia, after which they will make their home at 1184 Mozley drive.

Bride-Elect Is Honored.

One of the social events of the week was the matinee party given on Saturday afternoon by Misses Annie and Leone Gunnelle, at the Forsyth, for Miss Cornelia Jones, a bride-elect of March. A dainty piece of lingerie was presented to Miss Jones.

The guests included: Miss Cornelia Jones, Miss Louise Madden, Miss Carolyn Lowrey, Miss Bess Griffith, of Douglasville, Ga.; Miss Mrytle Hodges, Miss Annie Gunnelle, Miss Leone Gunnelle, Mrs. C. S. Boland, Mrs. George O. Jones, Mrs. George T. Gunnelle, Mrs. A. K. Billings, and Mrs. Robert M. Brandon.

Miss Dowling Will Wed Max Loeb.

An engagement announced today, centering the interest of a large number of friends, is that of Miss Cordelia Dowling and Max Loeb, of Columbus, Ga.

Miss Dowling and Mr. Loeb will be at home today to their friends from 3 until 10 o'clock, at the home of the bride-elect's mother, Mrs. Miriam Dowling, 214 Cooper street. No cards.

Mrs. Bartlett Will Lecture.

The Order of the Star of the East will hold its regular monthly meeting on Sunday afternoon at 5 o'clock.

Mrs. Harriet Tuttle Bartlett, national lecturer of the order, will talk on "The Religion of the Future." Mrs. Bartlett is a deep student of Oriental literature, the Hebrew Kaballah, science and the Bible, and has the unique ability of harmonizing all.

Mrs. Clara Lambert, secretary of the Atlanta group, extends to the public, a cordial invitation to hear Mrs. Bartlett. The lecture is free and will be given at the local headquarters, 313 Grand Theater building.

Miss Gladys Lewis To Give Recital.

The Atlanta Conservatory of Music will present little Miss Gladys Lewis, 8-year-old pupil of Mrs. John William Ware, in a studio recital Friday, February 29, at 4:30 o'clock.

She will be assisted by Bennie Golden, violin pupil of Georg Fr. Lindner. Frances Snipes will play the accompaniment.

Miss Chance Weds Dr. McGarity At Church Ceremony Saturday

Miss Effie Baldwin, of Nashville, Tenn., announces the marriage of her niece, Miss Carrie Chance, formerly of Nashville, but now of Atlanta, to Dr. J. A. McGarity, the marriage having taken place Saturday morning, February 23, at All Saints' church, in the presence of relatives and a few close friends. The ceremony was performed by Rev. W. W. Memminger.

The church was beautifully arranged with simple decorations of palms, ferns and spring flowers. The chancel was festooned with garlands of smilax and banked with palms. Four tall altar vases were filled with Easter lilies and placed at both sides of the chancel steps. Floor vases of the same flowers interspersed the background.

The bride, who is a cultured and beautiful member of Atlanta society, was attired in a three-piece tailleur of sand colored charmeen. She wore a small close-fitting hat of tan straw trimmed in blue and tan ostrich. A blue fox fur completed the smart costume and she wore a corsage bouquet of lavender orchids and lilies of the valley.

Dr. and Mrs. McGarity left immediately after the ceremony for Florida in their car to tour for a month. They will be at home after the first of April in the Ponce de Leon apartments.

Drama League Will Present Noted Reader

Miss Ethel Priscilla Potter, who will appear for the Atlanta Drama League Friday afternoon, February 29, in the reading of three one-act plays, is conceded to be one of the most charming readers ever having visited this city. Miss Potter is a graduate of Wellesley college and the School of Expression in Boston, Mass. She is a former teacher of expression at Wheaton college, Norton, Mass., Abbot academy, Andover, Mass. She was for two years on the play-going committee of the Boston Drama League.

The plays to be presented by Miss Potter next Friday at Eggleston hall, will include: "Rosalind," by J. M. Barrie: "A Marriage Has Been Arranged," by Alfred Sutro; "Mis' Mercy," by Louise Whitefield Bray. There is such a variety in the three plays that some new thought of suggestion will arise in the minds of Miss Potter's audience as each play is read, and will add much interest to the afternoon's entertainment.

This reading is being given for the benefit of Tallulah Falls school, a worthy educational institution, fostered by the Georgia Federation of Women's Clubs and one which is termed "The Light of the Mountains," because it is located in the mountains of the northern section of the state, where educational advantages are so necessary.

Mrs. Edgar Neely, president of the Drama League, urges the members and friends of the league to make a special effort to attend this attractive reading of Miss Potter's, not only because of its charm, but because it gives an opportunity to those who are interested in the education of our state to contribute something to this splendid institution. The entire proceeds of the entertainment over and above expenses will go to the school through the Georgia Federation of Women's Clubs.

Tickets for the readings can be secured after Monday at the Cable Piano company.

Mr. and Mrs. Fowler Are Bridge Hosts.

Mr. and Mrs. T. Winton Fowler entertained informally at bridge Friday evening at their home in Church street, East Point.

The spacious rooms where the guests were received were beautifully decorated with spring flowers.

Mrs. H. B. Christian and R. L. Christian were awarded the prizes for top scores.

Those present were: Mr. and Mrs. J. D. Couch, Dr. and Mrs. George C. Christian, Dr. and Mrs. Paul Gowder, Mr. and Mrs. W. F. Upchurch, Mr. and Mrs. H. B. Christian, Mr. and Mrs. F. M. Couch, Mr. and Mrs. R. L. Christian, Mr. and Mrs. E. C. Floyd, Miss Ruth Thompson, Mr. Rowland, and Miss Betty Fowler.

Miss Reynolds Is Hostess.

Miss Flora Belle Reynolds entertained at a lovely bridge party on Wednesday evening at her home on Myrtle street in honor of Miss Mary Ferguson and Jack Price, whose marriage will be a social event of March 4.

Miss Reynolds was assisted in entertaining by her mother, Mrs. Frank H. Reynolds.

The spacious rooms were decorated with cut flowers carrying out the red and white colors. The tally cards, mints and favors were suggestions of George Washington's birthday. The prizes were attractive novelties won by Miss Elizabeth Setze, top score; Miss Dora Simmons, consolation, and the honor guest was presented with embroidered towels.

The invited guests were Misses Mary Ferguson, Elizabeth Setze, Dora Simmons, Lelia Redmond, Louise Neal, Jack Price, Ed Liddell, Tom Bryan, Mell Sewell, Henry Henson, Mr. and Mrs. M. E. Panell, Mr. and Mrs. M. L. Clifton and Mr. and Mrs. C. W. Minton.

Forget-Me-Not Club Holds Meeting.

The Forget-Me-Not club was entertained Tuesday, February 12, by Mrs. Fred F. Edwards at her home on Lakewood Terrace.

Mrs. Lassater from Jacksonville, Fla., who is an honorary member, and Mrs. Vernon Hill were guests of the occasion. An interesting contest was held, in which Mrs. Lassater won first prize and Mrs. Poole the consolation, Mrs. Hill receiving the guest prize. After tea was served the club adjourned to meet with Mrs. C. M. Kimball Tuesday afternoon, February 26, at her home on West avenue.

Dance Given by Misses Riordan.

A Valentine dance was given for the Gibbons class of the Immaculate Conception church the past week by Misses Marie and Margaret Riordan at their home on Cherokee avenue. The decorations were hearts, arrows and various other Valentine momentos. A Shakespearean contest was held, whereby a love story was formed from the titles of Shakespeare's works. The first prize was won by Willie Karst. The event marked the suspension of the social activities of the class until after Lent.

Ma-Jong

That great and fascinating game that everybody is now playing. The talk of the country. At last complete set at reasonable prices. With instruction books.

Prices $2.00 to $15.00

Write us for detail description.

Sou. Book Concern
71 Whitehall St.
(Racks, $1.00 up)

Curiosity brought her

She had some very valuable curtains, some 20 years old, and before entrusting them to us to be cleaned she wanted to know just how we did the work.

Mr. Stoddard showed her first how the curtains are measured and marked. He pointed out to her the care with which each curtain is folded and placed in a net bag which allowed the solvent to course through the curtain. The curtain cannot move, cannot be damaged.

"Too bad," she said, "that every woman who is particular about her curtains cannot come up and see just how careful and well you do the work." One trial order will convince you.

We Pay Return Postage on Mail Orders

STODDARD Dixie's Greatest Cleaner and Dyer

Uptown Store
126 Peachtree St.
WAlnut 1222

Plant 101 to 109 Fort St.
IVy 0043 and 0044

BUCHANAN'S MILLINERY

The Spring exhibit is now ready at both stores and you are cordially invited to view the magnificent array of authentic models.

23½ Whitehall St.
Mrs. Benson in charge

342 Edgewood Ave.
At Jackson Street

Piedmont Hotel

Sunday Dinner, February 24—6 to 9

Fruit Cocktail

Queen Olives *Young Radishes*

Cream Fresh Mushrooms aux Croutons
or
Consomme Monte Carlo

Filet of Sea Trout Admiral

Roast Young Georgia Turkey, Cranberry Sauce
Candied Sweet Potatoes *Succotash Louisiana*

Lettuce and Tomato Salad

Plombiere au Marrons *Assorted Cakes*

Coffee

BUSINESS MEN'S LUNCHEON, WEEK DAYS, Seventy-five Cents

Concert Orchestra Noon and Nights
DINKLER MANAGEMENT

J. P. ALLEN & CO.
49-53——Whitehall

The Smart Spring Hat

In Its New Version
In Our Salon Parisien

BECAUSE of the tailleurs of Spring the hat remains small—very, very small . . . close fitting, with modest decoration, that sits snug and never asserts its purpose . . . just keeps its subtle smartness—a very small, sleek headgear — one that complements the simplicity of the spring costume—

Models from the world's famous designers.

$15 to $45

J. P. Allen & Co.

J. P. ALLEN & CO.
49-53——Whitehall

The Petal Frock--- The New Cape Frock

TWO of spring's flowers—with a decorative charm to be realized only when these frocks are seen on. The petal frock gets its name naturally from its trimming of many satin petals—the Spanish dancers effect on the flaring skirt. Black satin canton,

69.50

THE Cape costume is distinctively graceful, the knife pleatings affording long, slim clinging lines. The straight cape is also pleated. This frock of black satin canton charmingly finished at neck, sleeves and pockets with ermine—with fashionable black and white result.

125.00

J. P. Allen & Co.

Students' Loan Fund Created by Y. W. C. A.

Mrs. M. Ashby Jones, chairman of the general education committee of the Young Women's Christian association, calls the attention of young women to the loan fund that has been established by the training school of the national Y. W. C. A. with headquarters in New York city. Mrs. Jones states that the loan has been made possible through the generosity of friends of the national body and that the fund requirements are as follows: Prospective students who have already been passed upon by the committee on admissions as acceptable in regard to character, preparation, and suitability for the association profession are eligible to apply for the use of this fund. The maximum amount of money available per student is $550, the amount of the full scholarship. Those desirous of borrowing the amount of tuition, $240, or $310, amount of room and board for a year, may do so.

Loans will be awarded upon recommendation of the committee on admissions and are interest-bearing at the rate of 6 per cent, but no repayment is required until the borrower has been placed in a position bearing salary. From the date of taking such a position the borrower is expected to pay regularly every month the minimum amount of $10 plus interest on the unpaid balance until full repayment is completed.

In case of illness or loss of position, the borrower notifying the loan committee a month in advance may delay payment, the borrower being at liberty at any time to pay off a larger proportion on the whole amount with interest to date of such payment as she may care to clear.

The advantages of co-operation are that through prompt repayment the borrower is making possible the operation of a rotary fund which becomes available to others.

"What better form of mutual help on a professional and business basis could be offered?" asks Mrs. Jones.

The national training school's entrance requirements are outlined by Mrs. Jones:

1.—A degree from a standard college or technical school, or evidence of equivalent education.

2.—Special fitness for the particular type of work anticipated either through previous experience or specific training.

3.—Belief in the purpose of the Young Women's Christian association.

4.—Membership in a Protestant Evangelical church.

5.—Good health.

6.—A minimum age of 22 years.

7.—An interview of an official representative of the personnel division on admissions of the school.

S. I. S. P. Banquet Proves Success.

A social event of Friday evening was the annual banquet of the S. I. S. P. club of the Young Women's Christian association that assembled approximately 75 members and friends. The banquet was held in the cafeteria of the Young Women's Christian association, Peachtree Arcade. The table decorations were typical of George Washington's birthday. Preceding the banquet, cards had been distributed, and after each guest had found another whose card corresponded with hers, Miss Myrtle Adams played a grand march and the young women, with their partners, entered the banquet room, where Miss Genevieve K. Saunders and Miss Mabel Robson dressed in colonial costumes as George and Martha Washington, received the guests of the evening. Miss Pauline Martin, club president, was toastmistress. Brief reports were made that showed that the club did an active social service work in 1923, and that then as now, they are active in the promotion of the program of the Young Women's Christian association. One of the outstanding accomplishments of the club has been the erection of their club house at the Young Women's Christian association camp at Highland, Ga.

Following the banquet, Miss Mamie H. Williams, of the club, had arranged a program that was given in the "Y" club room. Miss Helen Schaid, pianist, and Miss Mary Trownsell, violinist, gave several numbers. Mrs. Dwight Bailey, soloist of the Central Congregational church, sang, and Louise Didschuncit, a pupil in aesthetic art of Miss Norine Sears, danced.

Y. W. C. A. Organizes Sewing Class.

Those who have registered for the Young Women's Christian association sewing class are requested to assemble at the Commercial High school Wednesday afternoon at 2:30 o'clock in room 2, on the second floor of the building, when Miss Wooten, teacher of domestic science, will begin the course as instructor. The "Y" office states that they have selected the school as a meeting place in order that the class may have the use there of the dressmaking equipment.

The registratioin includes Mrs. J. T. Kuniansky, Mrs. Norman Brown, Mrs. T. S. Lewis, Mrs. T. R. Buchanan, Mrs. E. D. Ivey, Mrs. L. W. Redd, Mrs. L. Moody, Mrs. G. H. Mew, Mrs. John Tarleton, Mrs. Ernest Wood, Mrs. R. H. Williamson, Mrs. E. A. Lifsey, Mrs. George Coyle, Mrs. Bernard Kane, Mrs. G. A. Hartrampf, Mrs. Thomas H. Smoot, Mrs. W. E. Matthews, Mrs. J. G. Manson and Miss Leila Hunt.

Morning Millinery.

The Young Women's Christian association announces that registration is open for a second morning millinery class to be taught by a teacher to be supplied by the Smith-Hughes director. The meetings will be on Wednesday and Friday mornings from 10 to 12 o'clock. Those interested in joining are requested to communicate with the Young Women's Christian association, Peachtree Arcade. The class will be operated under the Smith-Hughes fund. Each member pays $2 for a course of 10 lessons, each of two hours' duration and each member furnishes her own hat covering and trimming; $1 of the fee pays for the hat frame, wire, glue.

Quitman U. D. C. To Raise $1,000.

Quitman, Ga., February 23.—The Quitman Chapter Daughters of the Confederacy has voted to raise $1,000 for a memorial tablet in the Stone Mountain Memorial hall. The matter of erecting a Confederate monument in Quitman was discussed but it was decided to raise the money for Stone Mountain instead at this time. Next Thursday evening a Georgia products dinner will be served under chapter auspices, the proceeds to go to this fund.

The chapter has placed over twenty markers on the graves of Confederate dead in the Quitman cemeteries at a cost of $150 each, and will continue this until all are marked.

The following committee was appointed to secure a speaker and make other plan for the observance of Memorial day in April: Mrs. W. R. Hunter, Mrs. C. T. Tillman, Mrs. J. R. Davis, Mrs. Lee Branch, Mrs. E. B. Jelks.

Bessie Tift Social Notes.

The student body was especially fortunate in having Dr. Tally, of the Southern Baptist Sunday school board and Miss Bachelor, of the Georgia Baptist Sunday school board, as visitors in the college during the week.

The operetta upon which the Glee club has been working so conscientiously is nearly ready for presentation. Jackson is the place chosen for the first presentation of "Princess Chrysanthemum."

On Thursday, February 7, the home economics department with Miss Kitty Burdette hostess, entertained at a beautiful luncheon given in honor of Dickens' birthday. Covers were laid for Miss Burdette, Dean and Mrs. Kyle T. Alfriend, Mr. and Mrs. W. G. Welborn and Mrs. S. R. Dull.

Miss Lavane Abercrombie acted as waitress while Misses Essie Lee Williams, Jewel Thornton and Cora New, supervised by Mrs. G. P. Whatley, prepared the luncheon.

Miss Kittye Burdette spent the week-end in Atlanta the guest of Miss Catherine Davis.

Miss Margaret Raines, of Atlanta, spent the week-end with Miss Eloise Hammack.

East Point Social News.

Miss Lee McConnell is visiting with relatives in Carrollton for a few weeks.

The friends of Miss Leila Hutcheson are pleased to learn that she is convalescing after a serious illness.

Mr. and Mrs. J. H. Stevens and young daughter, Frances, are spending a few weeks in Knoxville, Tenn.

Mrs. E. T. Andrews is home from the Georgia Baptist hospital.

Mr. and Mrs. Edgar McWilliams are at home to their friends at 500 West Forest avenue.

Mrs. C. S. Wynn entertained Thursday for Mrs. J. F. Redding, of Decatur, and she was hostess Friday at dinner to fourteen guests in honor of Dr. and Mrs. S. L. Rivers, who went to LaGrange on the day following to make their future home.

Lamar Orr is convalescing at the home of his parents, Mr. and Mrs. P. H. Orr, after a severe attack of pneumonia.

Miss Annie Mae Orr is visiting with her sister, Mrs. H. H. Harrison, in Montgomery, Ala.

Beautiful Bride-Elect of the Spring

Miss Eloise McKeen Brown, lovely daughter of Mr. and Mrs. Herbert Brown, whose engagement is announced today to Dexter North, son of Mr. and Mrs. S. N. D. North, of Washington, D. C.

Decatur Woman's Club Plans Elaborate Benefit Bridge

Arrangements were completed during the past week for the benefit bridge party to be given by the recently organized Decatur Woman's club on the afternoon and evening of Friday, February 29, at the Metz building in Decatur, corner Clairmont and Ponce de Leon avenues, and announcement made of the various subcommittees assisting the chairman, Mrs. Roy Jones, and her assistant, Mrs. Fred Macdonald, who have charge of the affair.

The party will consist of two sessions, beginning respectively at 2:30 p. m. and 8 p. m. of the day named and elaborate preparations are being made to stage a most successful affair by the women of Decatur's new and popular organization. The Metz building, the use of which has been generously donated to the club for this event, is to be tastefully decorated and furnished for the occasion and the committee having this part of the work in charge wish to thus publicly thank the individuals and firms who have overwhelmed them with offers of flowers, etc., with which to beautify the hall. The refreshment committee have already had tendered to them many times the quantity of dainty edibles that will be needed even for the large crowd expected.

Tables for bridge for either the afternoon or evening session are $2 per table and reservations can be made of the following parties to 7 p. m. of Wednesday, February 27: Mrs. W. Barton, Decatur 0071-J, or Mrs. E. C. Hicks, Decatur 1240-J, or Mrs. Leon O'Neal, Decatur 0918-W. Refreshments will be served both afternoon and evening and to correct any impression to the contrary this party is being given not for club members alone, but for any desiring to attend.

Committees having in charge the various features of the affair were announced by Mrs. Jones and Mrs. Macdonald as follows:

Refreshments—Mrs. Charles L. Weeks, chairman, assisted by Mrs. E. B. Branch, Mrs. Homer F. George and Mrs. Hugh Trotti.

Prizes—Mrs. Marshall George, chairman, assisted by Mrs. W. S. Elkin and Mrs. Dan White.

Decorating—Mrs. Hugh Burghess, chairman, assisted by Mrs. Stanley Hastings, Mrs. Dan White, Mrs. Boyd Sutton and Mrs. Homer Howard.

Tables and Chairs—Mrs. Robert Matthews, chairman, assisted by Mrs. J. A. Campbell.

Serving (afternoon)—Mrs. David O'Neal, chairman, assisted by Mrs. S. M. Salyer, Mrs. Dan White, Mrs. Robert Hale, Mrs. Hugh Burghess, Mrs. Boyd Sutton, Miss Helen Kight, Mrs. Lewis Morrison and Mrs. Wallace.

Serving (evening)—Mrs. David O'Neal, chairman, assisted by Mrs. J. A. Campbell, Mrs. Louisa Thornley, Miss Helen Kight, Mrs. Will Barton, Ms. Tom Galloway, Mrs. Marshall George, Mrs. Fred Macdonald, Mrs. W. S. Elkin and others to be named later.

Receiving and seating the guests at the afternoon session will be the president, Mrs. Frank B. Pond; first vice president, Mrs. Roy Jones; second vice president, Mrs. W. D. Hoyt; chairman of the club's social committee, Mrs. Fred Macdonald; chairman of the membership committee, Mrs. Marshall George and Mrs. Myrick Clements.

At the evening session in the receiving line will be the president, Mrs. Pond; first vice president, Mrs. Roy Jones; recording secretary, Mrs. A. F. Samuels; social chairman, Mrs. Fred Macdonald; Mrs. J. A. Campbell co-chairman of the finance committee, and Mrs. Myrick Clement.

Mr. Green Is Given Birthday Dinner.

Mrs. Phil Green was hostess at a beautiful surprise birthday dinner-party in honor of her husband, Phil B. Green, Thursday night.

After the toasts to Mr. Green and cutting of the birthday cake, the guests were entertained by fancy dancing by Miss Ann Faulkner. Music was furnished by Miss Ruth Renfroe. Games were enjoyed, Miss Mary Ross winning the George Washington hatchet.

The living and dining rooms were decorated with flowers and George Washington hatchets. Punch was served by Mr. Green's great-nieces, Misses Thelma Howell and Louise Green.

During the evening a number of friends called to congratulate Mr. Green.

Mrs. Green was assisted in receiving and entertaining by Miss Vera Millner and Miss Lena Bauknight.

Those present were Mr. and Mrs. J. L. Green, Dan W. Green, Mrs. Achsah Renfroe, Miss Ruth Renfroe, W. H. Renfroe, Mr. and Mrs. S. H. A. Howell, Miss Thelma Howell, Louise and Sam Green, Miss Lena Bauknight, Mr. and Mrs. A. H. Milner, Miss Vera Milner, Mrs. Lillian B. Faulkner, Miss Ann Faulkner, Miss Mary Ross, J. E. Cage, I. W. Rhodes, Mr. and Mrs. R. A. Baynes.

Dr. Wilmer Will Address Next U. D. C. Meeting

Dr. Wilmer, rector of St. Luke's Episcopal church, will address the regular meeting of the Atlanta chapter, U. D. C., on Thursday, February 28, at 3 o'clock. Dr. Wilmer's high reputation as a Christian leader and speaker marks the occasion as one that will be memorable in the history of the U. D. C. chapter, and it is expected that a large gathering of members will greet him. No speaker of today is better qualified to set before his hearers the ideals and traditions of the south which the U. D. C. seeks to perpetuate through history and memorials than Dr. Wilmer, whose intellectual brilliance has given him wide fame.

Mrs. Charles T. Phillips, president of the chapter, will preside, and introduce Dr. Wilmer. Mrs. Benjamin Parker will provide a musical program in keeping with the occasion.

Among reports which will be heard will be that of Mrs. J. H. Beckham, chairman of portraits in schools, who will give an account of the presentations of portraits made on Washington's birthday to the William A. Bass Junior High school and the Capitol Avenue school. To the Junior High school a portrait of George Washington was given and to Capitol Avenue school a picture showing the last meeting of Robert E. Lee and Stonewall Jackson. Mrs. Phillips made the presentation at the latter school, the school receiving the picture with appropriate exercises conducted by the school children.

Mrs. Forrest Kibler, treasurer of the chapter, will be at the chapter house at 2:45 to receive dues.

Contribution of the Atlanta chapter to the Jefferson Davis monument fund, to which the Georgia division pledged $1,000 at the general U. D. C. convention, will be arranged by Mrs. Charles T. Phillips, who is sponsoring two bridge parties on Wednesday, February 27, the proceeds of which will be used for this purpose. The parties will be at the chapter house, 156 Juniper street, and will be at 11 o'clock in the morning and 3 o'clock in the afternoon. Tables are $2.00 each and there will be prizes for each table and others for general drawing. Players will be expected to bring cards and pencils. For reservations telephone Mrs. Phillips, IVy 2474.

Girl Scout Patrol Elects Officers.

The Atlanta Girl Scout patrol leaders' association met Monday afternoon, February 18, at headquarters and organized as follows:

President, Scout Marian Fischer, Troop 22; secretary, Scout Anne McLaurine, Troop 6; treasurer, Scout Laurie Mason, Troop 18.

The committee appointed to draw up consttiution and bylaws was Louise Wesley, Troop 12, chairman; Marion Martin, Troop 21; Dorothy Keeney, Troop 18; committee appointed to arrange program for next meeting: Lillian Morgan, Troop 21, chairman; Scout Ruby Palmer, Troop 1; Scout Sarah Garwood, Troop 27; Scout Louise Wesley, Troop 12.

Arrangements were made for meetings to be held the third Saturday in each month at Girl Scout headquarters at 10:30 o'clock. The next meeting will be held March 15.

The following scouts, patrol leaders of their troops, were present: Troop 1, Frances Justi, Ruby Palmer; Troop 3, Stella Speilberger, Helen Abelson, Sylvia Hirsch; Troop 6, Anne McLaurine; Troop 12, Louise Wesley, Susan Collier; Troop 15, Catherine Bogman, Irene Ellington; Troop 18, Alline Parker, Thelma Tuggle, Laurie Mason, Dorothy Keeney; Troop 20, Cecil Beach; Troop 21, Marian Fischer, Lillian Morgan, Marion Martin; Troop 22, Kate Bowen; Troop 23, Eleanor Montgomery, Edna McCowan, Elizabeth Walker; Troop 27, Dorris Samuel, Sarah Garwood; Hapeville Troop 1, Audrey Campbell.

Patrol leaders of all troops under the Atlanta Girl Scout council are trol Leaders' association and assist in direction of their various activities. vey L. Parry, director of the Girl Scouts, will have charge of the Paeligible for membership. Mrs. Har-

Mrs. Aubrey Edwards Honors Daughter.

Mrs. Aubrey Edwards was hostess at a heart-dice party Friday afternoon at her home on Highland avenue, complimenting her young daughter, Miss Katherine Robertson.

The house was beautifully decorated, suggestive of George Washington's birthday and the tallies, favors and mints carried out the red, white and blue color scheme.

The winner of top-score prize was presented with a box of candy and the consolation was a bottle of perfume.

Mrs. Edwards was gowned in cocoa canton crepe.

Miss Robertson wore a lovely frock of blue crepe de chine.

The guests were: Misses Martha Williams, Dorothy Partridge, Emily Inglis, Martha Fisher, Mary Frances Conway, Susan Francis Word, Nell Balies, Marjorie Mitchell, Maldeline Panton, Marguerite Reynolds and Kate Harris.

Mrs. Barnett Issues Invitation to Public.

Mrs. Inez Barnett, president of the Atlanta lodge of the Theosophical society, announces a series of lectures to be given by Mrs. Harriet Tuttle Bartlett, national lecturer on theosophy.

Mrs. Bartlett will be remembered delightfully by a host of friends she made while here on a previous lecture tour. Since that time Mrs. Bartlett has lectured in England and France and her hearers may well expect a helpful and instructive message.

The subjects of the lectures will be "Was Jesus a 'Theosophist?" "The Coming Christ and the Masters of Wisdom," and "Life's Problems Sanely Solved." The first two will be held at 3 o'clock Tuesday and Wednesday afternoons; and the last at 8 o'clock Thursday evening. They will be given at Chamber of Commerce assembly hall.

A cordial invitation is extended to friends and to the public to hear Mrs. Bartlett.

Hats *for* Every Purse and every personality

A new showing of the popular yellow combinations.

Each one a pattern.
See our windows

$2.98 to $16.50

MRS. C. H. SMITH
80 WHITEHALL

H. G. LEWIS & CO. 70-72 Whitehall

The Suit Again Triumphant

YOUNG women have turned once more to the saucy, piquant, ever youthful, becoming suit. Not surprising. Nothing can ever take the place of the perfectly tailored suit—nothing can serve so many purposes or prove such an all-round comfort.

The spring suit is slim, exquisitely tailored, with the alluring charm of correct designing and the subtle air of smartness that comes from fine quality and perfect lines.

SHOWN at Lewis' are the suits of choice spring fashion, hair-line and pencil stripes — beautiful clear grays, soft rich shades of deer, log cabin and sand—as well as navy and black.

$25 to $65

SOME of the dressier models are three-piece tailleurs—with slightly longer coats—

H. G. Lewis & Co.

DOCKSTADER GLASSES MAKE PEOPLE ADMIRE YOU

COMBINED with their vision improving qualities, you will find in Dockstader fitted glasses, a decided becomingness to their wearer. This is not a "happen so." We carefully study the facial contours and lines of expression with every customer we serve. We know that there is one particular style and shape that will add greatly to their features instead of detracting from them. By tests, fittings and experience we give them that very pair of glasses. That's why Dockstader's Glasses are so "good looking."

If you have eye trouble you should have your eyes examined at once!

Dockstader Optical Co.
56 N. Broad Street
"Good Looking Glasses"

RICH'S REMOVAL SALE

Every Pair of Shoes in Downstairs Department Included in this "Gigantic Removal Sale" at 10 to 33 1-3 Per Cent Off.

In Brown or Beige Suede $4.45

In Patent or Grey Suede $4.45

In Brown Suede, Calf trim $4.45

In Brown Suede Calf Trimmed $4.45

About 1,200 pairs women's slippers and oxfords, formerly selling to $10.00, including many styles from our main floor (in broken sizes); sample shoes in small sizes; also some of the new, spring styles at:

Values to $10.00 **$4.45** the pair

There are low, Cuban and Spanish heels — Black, Suede, Grey Suede, Brown Suede, Beige Suede, Black Satin, Patent, and Black or Brown Kid—Pretty styles that can be worn for spring, and every pair an extraordinary value at $4.45.

M. RICH & BROS. CO.
Downstairs Department

Program Will Mark Planting of Trees On National Road

An elaborate program will mark the tree planting to be conducted on the Bankhead highway on Tuesday afternoon, February 26, at 2 o'clock. Fifty trees will be planted by the commissioners of Fulton county in memory of Fulton county men whose lives were sacrificed in the world war. These trees with others planted previously by the county and by different organizations will form an avenue of remembrance expected to vie in beauty eventually with several highways in the north which have been made beautifu by similar memorial trees planted at brief intervals on either side of the road.

The Atlanta Chapter, D. A. R., have been invited to put on the program on Tuesday afternoon, which is expected to center around a tree which will be planted in memory of Woodrow Wilson. The Old Guard has been invited to dedicate this tree

Mrs. Albert E. Thornton, Sr., vice chairman of the National Highway association, and Mrs. R. K. Rambo, woman commissioner for Georgia of the Bankhead Highway association, will be honor guests of the occasion.

All citizens of Atlanta are invited to attend the exercises which will be held a short distance beyond the beginning of the highway in the direction of Austell.

Miss Quarles Is Dance Hostess.

Miss Nell Quarles entertained at a dance on Friday evening at her home on Ponce de Leon avenue.

The hostess received her guests in a dancing frock of peach-blush taffeta and silver lace and was assisted in entertaining by her mother, Mrs. Ellamae Terry Quarles, and Mrs. James G. Ison.

The guests were: Miss Sosilyn Moore, Miss Mary Nell Mathis, Miss Mary Etta Turner, Miss Thelma Ewing, Miss Sarah Sanders, Miss Virginia Robison, Miss Evelyn Titus, Miss Lillian McDonald, Miss Carolyn Crawford, Miss Margaret Cayn, Miss Isabell Carpenter, Miss Pausy Gordon, Miss Annie Boyce Fletcher, Miss Alice Turner, Miss Louise Bailey, Miss Gene Hallon, Miss Mary Peabody, Miss Marion Bryan, Miss Marion Stokes, Miss Flora May Tumlin, Miss Louise Huddelston, Miss Katherine Hill, Miss Ramer Johnson, Miss Mary Grace Rowe, Miss Evelyn Johnson, George Sharpe, Robert Norfleet, Doc Cathcart, Will Quarles, Ralf Pittard, Martin Bruel, Charles Shaw, Bill Breman, Milton Jay, Milton Hughes, Bill Ewing, Bill Jay, Jack Lewis, D. O. Martin, Lamar Braswell, Alfred Walker, Poole Picket, Jack Smith, Clyde Lancaster,* Aubry Simmons, Reuben Hood, Boozer Quillian Hadden Hamilton, Arthur Scott, Harold McDuffie, Reuben Tumlin, Walter Lemmond, Edward Hughes, John Leverett, Terry Strozier, Jake Hill, Harold Fish, George Waynes, Dudley Sansberry, Garrad Williams, William Catron, J. P. Phillips, J. D. Simmons, Carter Whitaker, Vaughn Blanton, Hugh Barrett, W. T. Terry, F. B. Young and A. T. Askew.

Miss Ellis Gives Valentine Party.

Miss Mable Ellis entertained at a valentine party at the home of her parents in Virginia avenue, February 16.

The guests enjoyed a contest which was won by Miss Corrie and Miss Baker drew the consolation.

Miss Ellis was gowned in blue crepe.

The guests included Misses Helen Baker, Mary Kate Corrie, Myrtle Belle Durham, Marcelle Johnson, Elizabeth Merritt, Mary Frances Witherspoon, Mary Ellis and Mable Ellis, David Hurlburt, Jr., Allen Randolph, Frank Landers, Lauren Witherspoon, Jr., and Oren Barber.

Mrs. Kattenhorn Is Hostess.

Mrs. J. H. Kattenhorn was hostess to the Friendship circle Wednesday morning at her home in the Imperial Court apartments on North Boulevard.

Mrs. George Tumlin was elected president and Mrs. J. S. Green, vice president.

Mrs. J. C. Stewart gave an interesting reading on "Mrs. Woodrow Wilson."

After the business meeting luncheon was served. Jonquils and other spring blossoms were used as decorations.

Among those present were Mrs. R. W. Diffenderfer, Mrs. W. H. Chambers, Mrs. J. C. Stewart, Mrs. J. S. Green, Mrs. George Tumlin, Mrs. W. O. Welch, Mrs. J. W. Varnon, Mrs. M. K. Harralson, Mrs. J. D. Tindall.

Billy's Bungalow To Be Presented.

The members of the Progressive Players' club, sponsored by the Martha Haygood Memorial Sunday school class, will give a play entitled "Billy's Bungalow," Friday night, February 29, at 8 o'clock at the Kirkwood school auditorium.

"Billy's Bungalow" is a three-act comedy. The cast includes Arthur Bryant, Eunelle Lunger, Joe Miot, Lucyle Hamby, "Tennie" Barnes, Maude Wills, Lewis Williams, Cliff Johnson and Zaff Rogers.

Tickets can be secured from any member of the club at 25 cents each.

Will Take Part in Parade of Lady Dolls

Photographs by Mathewson & Price, Staff Photographers.

Photographs of a number of young members of society, who will take part in the fashion show, to be staged on the fourth floor of the Muse Clothing company Tuesday, February 26. The youngsters will wear exquisite creations of Laura Mays and the show will be called "The Parade of the Lady Dolls." Upper picture, reading from left to right, are seen little Misses Margaret Holcomb, Calvinia Wilkie, Rena Candler, Ellen Fleming, Geraldine Robinson. Master Irving Gresham, Jr., is seen kneeling with little Miss Margaret Calhoun. Lower, left to right, Misses Elizabeth Holcomb, Nancy Orme, Emilyn Byrley, Betsy Weyman and Lois Merriam.

Bridge Party On Ansley Roof.

A benefit card party will be given on the Ansley roof garden on Tuesday afternoon, February 26. Tables are $2 each. Single tickets are 50 cents each. Individual prizes will be provided for tables and many general prizes will also be distributed among the guests.

Reservations may be obtained from the following sponsors: Mrs. A. T. Perry, Mrs. P. G. Keeny, Mrs. H. F. Linkett, Mrs. J. F. McGarry, Mrs. N. Bodenheimer, Mrs. S. T. Grady, Mrs. George Deihl, Mrs. John Kuhn, Mrs. Leonard Deihl, Mrs. Grover Heyser, Mrs. P. J. Bloomfield, Miss Henrietta Masseling, Miss Ann Loudergan and Miss Nell Jentzen.

Guests are requested to bring their own cards and pencils. The game will begin at 3:30.

Agnes Scott College Girls Celebrate Joint Birthday

With a return from bobbed hair to powdered wigs, from the tango to the minuet, the Agnes Scott girls celebrated on February 22 the joint birthday of George Washington and Scott, the father of their college.

The great event of the day was the formal banquet at 6 o'clock. Gowned as colonial dames in fichus, full skirts and powdered wigs and as colonial gentlemen in knickerbockers, lace frills and buckled slippers, the members of the senior class were the honor guests of the occasion. Over each dining room George and Martha Washington presided, assisted by such celebrities as Lafayette, Thomas Jefferson, Betsy Ross, Patrick Henry, Francis Scott Key, Daniel Boone, James Madison and Benjamin Franklin.

Sharing honors with the senior class were their sophomore sisters for whom tables also were reserved in the center of the room and who added to the gaiety by their serenades to the class of '24.

After the banquet the minuet was danced in the gymnasium.

Those who took the principal roles of the occasion were: In Rebekah Scott hall, Margaret Powell as George Washington; Dell Bernhardt as Martha Washington; Carrie Scandrett as Betsy Ross; Cora Morton as Benjamin Franklin; Lillian McAlphine as Francis Scott Key; Elizabeth Henry as Lafayette; Weenona Peck as Daniel Boone; Nancy Evans as Thomas Jefferson; Polly Stone as Patrick Henry; Emily Arnold as James Madison.

In the White house: Victoria Howie was George Washington; Frances Gilliland was Martha Washington; Mary Greene was Benjamin Franklin; Marian Johnson was Lafayette; Daisy Frances Smith was Patrick Henry; Annie Wilson Terry was James Madison; Marguerite Dobbs was Francis Scott Key; Martha Eakes was Betsy Ross; Melissa Smith was Daniel Boone; Frances Amis was Thomas Jefferson; Elizabeth Askew was Dolly Madison; Janice Brown was Mrs. Benjamin Franklin.

The minuet was danced by Misses Elizabeth Henry, Weenona Peck, Augusta Thomas, Victoria Howie, Marian Johnson, Emily Arnold, Nancy Evans, Polly Stone, Dell Bernhardt, Virginia Burt, Frances Gilliland, Josephine Havis, Beulah Davidson, Helen Wright, Janice Brown and Virginia Ordway.

Debating Teams.

Gamma Tau Alpha, the honorary society at Agnes Scott, which corresponds to Phi Beta Kappa, elected two members from the senior class to its ranks. It is a great honor to be in this society for unusual scholastic achievement and the college takes pride in announcing the names of Miss Mary Greene and Miss Mary Moberly.

The debating teams for the intercollegiate debate in March have been chosen. They are: Affirmative, Miss Daisy Frances Smith, Miss Pocahontas Wright; alternate, Miss Isabel Ferguson. Negative, Miss Frances Amis, Miss Olive Hall; alternate, Miss Virginia Burt.

Glee Club Performance.

The Agnes Scott Glee club gave its first performance of this year on Saturday night, February 24. The program was a variety of classical numbers which showed careful training on the part of Mr. Johnson, the director. Four numbers were given by the entire club, three by a quartet with four girls in each part and two by a special quartet. This quartet was composed of Misses Walthon, McAlpine, Gilliland and Etheredge.

Miss Potter To Read.

Blackfriars, the Agnes Scott dramatic club, will sponsor the appearance of Miss Ethel Priscilla Potter, a reader of note, on Saturday evening, March 1.

The fame of Miss Potter has preceded her. Besides being a graduate of Wellesley college and of the Boston School of Expression, Miss Potter was for two years a member of the Drama League of Boston.

Miss Potter possesses an attractive appearance combined with a strong and pleasing personality. By her recitals she makes her work educational and interesting and gives one a better understanding of literature. In addition to other sketches, her extensive repertoire includes programs of modern poetry and several of James Barrie's plays.

University Women Will Give Benefit.

The Atlanta branch of University Women will sponsor a benefit bridge to be given at Habersham hall on Wednesday, February 27, at 3 o'clock.

The following college units are taking special interest in this occasion and are offering prizes: Agnes Scott, Goucher, Smith, Wellesley, Mt. Holyoke, Randolph-Macon and Vassar. Many prizes are being donated by individual members.

For tables phone HEm. 4476-J.

Bridge-Tea Given By Mrs. Feagan.

Mrs. J. F. Feagan entertained her club at a bridge-tea on Wednesday afternoon at her home on La France street.

The guests included Mrs. Clyde Suber, Mrs. W. F. Rambo, Mrs. J. A. Peterson, Mrs. W. F. Kimbly, Mrs. C. A. Perry, Mrs. Carl J. Weinmeister, Jr., Mrs. Claton Webb, Mrs. Louise Ragsdale, Mrs. Alex Reeves, Mrs. Ruby Wallace, Miss Genevieve La Fond, of Michigan, and Miss Florence Satterfield, of Hartwell.

Mrs. Feagan was assisted in entertaining by her sister, Mrs. Allen Fitzgerald.

Junior Music Club Will Give Program.

The regular meeting of the Atlanta Junior Music club will take place on Saturday, March 1, from 3 to 4 o'clock at Cable hall on Broad street.

The Morgan Stephens Conservatory of Music will have charge of the program. They will present Haydn and Beethoven numbers by the conservatory orchestra, J. E. Bach conducting. Miss Frances Tibet and Miss Aileen Stephens will give Schumann and Mendelssohn piano numbers. Master Alvin Wissenbaum and Master Chris Conyers will each play violin solos and Mischa Proger will play a composition of DeBariot.

Miss Gene Lee, a pupil of Mrs. William Clare Spiker, will dance the Allegrias of Valverde in Spanish costume. All members of the club are urged to be present.

Mrs. Peacock Will Lecture.

The subject of Mrs. Edith Wing Peacock's lecture Sunday afternoon at the Piedmont hotel will be "Suggestion and Auto Suggestion," as taught and practiced by Emil Coue, who will visit Atlanta in his mission of healing on February 27. Assisting her will be Professor Peacock, of the Boys' High school, who will speak of hallucinations and allied abnormal mental states, their causes and cures by the principles of scientific psychology and medicine.

The lecture is free, and will be given in the assembly room of the hotel at 3 o'clock. Questions will be answered.

Kentucky Club To Hold Meeting.

The regular meeting of the Kentucky club will be held at the Atlanta Woman's club on Tuesday, February 26, at 3 o'clock. Mrs. William Ramsey, Mrs. Frank Woodruff, Mrs. Jim L. Brittain, Mrs. Gilbert Frasier will be hostesses. Mrs. Guy Woolford will be in charge of the program, which consists of a reading from the poems of David Morton, by Mrs. Gilbert Frasier, followed by a reading of selections from his play, "The Old Rutledge Farm," by Parker A. Hord. The scene of the play is laid near Lexington, Ky.

Minnesota Visitors Are Guests of Honor.

Mrs. Thomas J. Wilson entertained at a bridge-luncheon Wednesday at 1:30 o'clock at her home on South Gordon street, in compliment to Mrs. Swanson and Miss Swanson, of Minneapolis, Minn.

Invited to meet the honor guests were Mrs. M. Mack Evans, Mrs. A. A. Prince, Mrs. A. G. Swanson, Mrs. E. D. Smith, of Anniston, Ala., Mrs. L. A. Springer and Mrs. E. G. Berneike.

Miss Cobb's Pupil Heard at Recital.

Miss Dorothy Bartlett was presented in recital Tuesday afternoon by Miss Carolyn Cobb at the regular Tuesday afternoon recital hour in Miss Cobb's studio. Distinct ability was displayed by Miss Bartlett in a varied program.

Davison-Paxon-Stokes Co.

Buckled Slippers of Colonial Charm

There is an old-time quaintness that is very pleasing about Slippers of Patent Leather, Suede or dull Calfskin, with Buckles and Tongues.

A Style

that is very much of the moment, for the tongues conceal clever gores: and the buckles of silver are fashionably made.

—Patent Leather Colonial $6.95

—Dull Leather Colonial $6.95

Your Mail Orders Carefully Filled

We are receiving many mail orders for these smart, attractive Colonial Slippers. Your orders are promptly filled by experienced shoppers.

The New Flapper Colonial

—An extremely popular new Colonial—shown in:

—Black Suede

—Airdale Suede $5.85

THE SOUTHERN ROUTE TO PARIS—THE MUSE FIFTH FLOOR

THE MOST BEAUTIFUL ARRAY OF SPRING FASHIONS THAT HAS EVER BLOSSOMED UNDER SOUTHERN SKIES

THE MUSE SPRINGTIME THINGS FOR MILADY

¶ the besieging ideas of Spring Fashionableness . . . the spontaneous dash that is decidedly Paris . . . the infinite charm of the new simplicity . . . stand revealed tomorrow as you step from the lift at *the Muse fifth floor* . . . the full new season . . . it's every mood . . . it's every mode . . . *for you tomorrow!*

What one should wear through this delightful Spring is answered . . . the correct creations for each sunny hour of the day . . . the very smart suits . . . the spirited frocks . . . the hand-drawn crepes . . . the silken dresses . . . the sports apparel of right appointment . . . the knowing capes . . . the party frocks . . . the evening gowns . . . Spring in full swing!

Grace! is the one word that captions the Muse Feminine footwear for Spring

¶ *Two splendid new notes are here pictured—picked at easy random from this wondrous Muse presentation of the infinitely correct feminine footwear for Spring. Sketched in black is the extremely smart patent leather for afternoon and street—piped in silver kid, which goes so notably with the light Spring shades of the new hosiery.*

Sketched in the light lines is the delightfully all-black suede—for afternoon and evening. Its keen cut-outs present an engaging contrast of unequaled beauty against the lightly toned hosiery that is now the last word!

The GARY EXQUISITE MILLINERY

as new as the morning! . . . the Gary creations for Spring . . . the very smart hat for the very smart ensemble . . . the treasured Gary touch that completes! For you tomorrow!

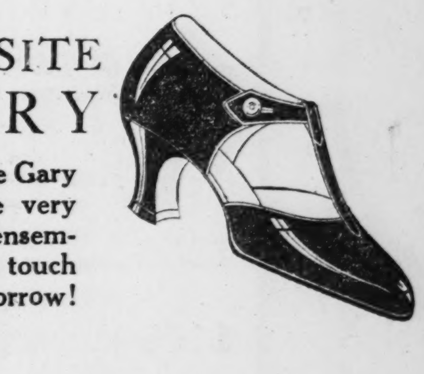

The Correct Spring Hosiery

MUSE'S

"The Style Center of the South"

Peachtree :: Walton :: Broad

FREE

To the Church, Charitable, Benevolent, School, Fraternal, Union, and Other Organizations in Atlanta, Fulton County and Decatur

$12,000

For Saving Labels, Wrappers,
For Buying Leading Products
For Your Daily Needs--"As Yo

Merchants and Manufacturers' $

C. B. and A. E

Organizations to Compete Under Ru

Complete Details and Workin

Office 197 Peach

Telepho

Firms and Lines Not Covered May Partici

WEST END BAPTIST CHURCH
REV. J. A. COOK, PASTOR

Birmingham, Ala., Feb. 2, 1924.

Mr. C. B. Hanson,
National Sales Promotion Co.,
City.

My dear Mr. Hanson:

In acknowledging receipt of the first prize ($1,500.00) permit me to thank you for the very courteous treatment extended us at all times, which served to make our work a real pleasure.

The writer has watched several contests of this nature, but has never known one that was run so easily and with such little friction. After the announcement of the winners of the prizes, I have not heard a single complaint being registered against you or the contest in any way, which I want to congratulate you on.

You take with you our good wishes always.

Yours truly,

REV. J. A. COOK.

YOUR ORGANIZATION IS INVITED--- NO COST TO COMPETE

HERE'S THE PRIZE LIST
67 PRIZES IN ALL

$1,500.00 Cash FIRST GRAND PRIZE

SECOND GRAND PRIZE
$1,025
FISCHER GRAND PIANO

This magnificent Fischer Grand is acknowledged by artists the world over as one of the finest Pianos made. Exceptional in purity and sweetness of tone. Beautiful mahogany case. See it at contest office.
Bought of Phillips & Crew Piano Co., for Second Grand Prize.

THIRD GRAND PRIZE
$750 Premier Grand Piano

The Premier Piano needs no praise—its fame is established. This is an exceptionally attractive case; in selected mahogany. On exhibit at contest office.

Bought of Phillips & Crew Piano Co. for third prize.

FOURTH GRAND PRIZE
$650
Premier Grand

"Premier" on a piano means "quality—worth." This one is just that. Mahogany. On display at the headquarters. Bought of Phillips & Crew Piano Co. for Fourth Prize.

FIFTH GRAND PRIZE
$575
Aeolian Player-Piano

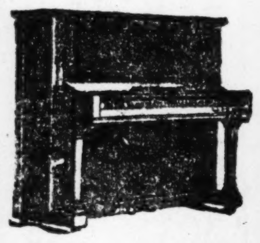

This magnificent Aeolian Player-Piano rivals the touch, technique and performance of the virtuoso. A wonderfully fine mahogany case—very beautiful. See it at campaign headquarters.
Bought of Phillips & Crew Piano Co., for Fifth Prize.

SIXTH PRIZE
$525 A beautiful H. C. Bay Grand Piano—an exceptionally faultless instrument and a perfect case.

SEVENTH PRIZE
$350 Victrola. Bought of Phillips & Crew Piano Co.—one of the most popular Victrolas sold—mahogany case.

EIGHTH PRIZE
$315 Electric Victrola. This is one of the most sought after models now made by the famous Victrola people.

NINTH PRIZE
$250 Victrola—very pretty handsome case—and every one knows the Victrola is the quintessence of value.

TENTH PRIZE
$225 Victrola—an exceptionally attractive case and faultless phonograph combined in one.

ELEVENTH PRIZE
$200 Victrola—an unusually fine grained mahogany case and a very sweet-toned instrument.

TWELFTH PRIZE
$150 Victrola—one of the largest selling models made by the Victor Talking Machine Co.

OTHER PRIZES
$100 All other prizes, from Thirteenth to Sixty-seventh, inclusive, are $100 each in cash—a total of $12,000 for the 67 prizes.

All Physical Prizes Bought of The Phillips & Crew Piano Co., Whose Receipts Are Good for Votes in the Campaign.

VOTES WIN THE $12,000 IN PRIZES! SPACES B

Chero-Cola
THERE'S NONE SO GOOD

Drink Chero - Cola — world's finest thirst quencher — sold everywhere in

NEW TWIST BOTTLE

Each Chero - Cola bottle cap gets 50 votes.

Chero-Cola Bottling Co.
573 Whitehall St.
Main 5650

BOKAR COFFEE

No matter your taste or the price you want to pay, you can get satisfaction with either "Bokar" Coffee, or "8 O'clock" Coffee or the A&P "Red Circle" Coffee.

Vote package fronts.
Sold at all A&P Stores.

GREAT A&P TEA CO.
ATLANTA

RED CIRCLE COFFEE

"Bokar" Coffee is 40 cents; "Red Circle" Coffee is 35 cents; "8 O'Clock" Coffee is 30 cents—giving you a full choice of blends and prices.

Vote package fronts.
Sold at all A&P Stores.

GREAT A&P TEA CO.
ATLANTA

8 O'Clock COFFEE

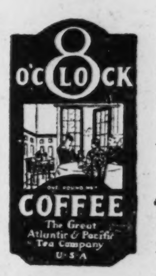

There are three priced A&P Coffees in the campaign — "Bokar" Coffee, "Red Circle" Coffee, and "8 O'Clock" Coffee —a price and a blend to suit any one.
Vote the package fronts.
Sold at all A&P Stores.

GREAT A&P TEA CO.
ATLANTA

STONE'S CAKE
The Butter-Made Cak
A Food Favorite Since 1909

White Coconnut Layer, 25c-5
Chocolate Layer Cake, 25c-5
Caramel Layer Cake, 25c-5
Coconnut Sponge Layer, 25c-5
Stone's Pound Cake........3
Stone's Round Sponge.......2
Stone's Angel Food.........2
Stone's Family Size Cake, 2

All Stone's Cakes 10 Votes f each cent. Vote Cartons a Wrappers

The F. O. Stone Baking C
ATLANTA

Snowdrift and Wesson Oil

Vote top of the "Snowdrift" cans—
Vote entire "Wesson Oil" cans—
Both handled by all grocers.

THE SOUTHERN COTTON OIL CO.

Bonita Syrup

Housewives who keep one eye on the temptingness of the food they serve, choose Bonita Syrup, because of its fine Georgia Cane flavor and the surprising number of instances in which it may be used in place of butter. Vote the labels.

CAIRO SYRUP CO.
ATLANTA

THANKSGIVING Rolled Oats

Buy and use the famous "Thanksgiving" brand Rolled Oats—finest you ever tasted.

Vote package fronts.

H. L. SINGER CO.
ATLANTA

THANKSGIVING HOMINY GRITS

You'll say "Thanksgiving" Hominy Grits are well named. Everybody likes to eat the best. Vote package fronts.

H. L. SINGER CO.
ATLANTA

GOLD BA Canned Fru

"Gold B brand finest ifornia Ca Fruits brin your table choicest s ripened fru pure, w some.
Vote the la

California Packing Co
SAN FRANCISCO
H. L. SINGER CO., Distribut

DISTILLED WATER is the only ABSOLUTELY PURE water. The best of any other water probably contains, at least, harmful mineral matter. Insure your health—

DRINK

Pura Water

Triple Distilled—Oxygenized
or
"Wauseka" Lithia Water

Sanitary Coolers and Tilters Furnished

Vote Our Coupon Books.

PURA WATER CO.
IVy 6628

Ruby BRAND EXTRACT

Concentrated, much stronger and finer than ordinary extracts. All flavors. Save money —get best results by insisting on using only Ruby Extracts. Vote the "Ruby" cartons.

Ruby Extract Co.
105 Ivy St. WAlnut 2044

Insurance Realty

We write all forms of Insurance, including Fire, Automobile, Accident, Casualty, etc.
Vote our receipts for Insurance premiums, and cash receipts for payments on Realty Sales.

L. W. ROGERS
REALTY & TRUST CO.
29 N. FORSYTH
Walnut 4100

CLEEN-MADE MACARONI

"Cleen-Made" Macaroni never fails to register 100% pleasure for the housewife using it. Cleen-Made always pleases. Vote the cartons.

Keystone Macaroni Mfg. Co.
Lebanon, Pa.
H. L. SINGER CO., Distributors

Rosebud Cherries

—so tempting
—so delicio
For your
Salads,
Pastries,
Desserts.

Vote the label

RHEINSTRO BROS.
Cincinnati

H. L. SINGER CO., Distributors

WOCO-PEP
KING OF MOTOR FUELS

"Woco-Pep" is purest Benzol and highest quality straight run Gasoline—for maximum mileage, minimum carbon and greatest power. Drive up to any one of the 20 Woco-Pep stations and get the best. Also Woco Motor Oils. Vote our coupon books.

WocoPep
WOFFORD OIL CO.
ATLANTA

TIRES AND ACCESSORIES

The best standard merchandise at the lowest prices. Always see us for prices and quality before buying.
Vote our receipts.

WITHERS & CHAPMAN
An Atlanta Institution
Corner Spring and Walton
WALNUT 1083

EVERYBODY
HAV-A-TAMPA
Vote Hav-a-Tampa Cigar Bands
J. B. WITHERS CIGAR CO.
Distributors

Coppedge—Atlanta's Dry Cleaner

Ladies with particular jobs of Dry Cleaning and Dyeing are finding us prompt, courteous and efficient. We stand back of every job. Vote our work slips—also our $1 Coupon Books.

Coppedge Dry Cleaning Co.
365 Peachtree IVy 0228

EVERYTHIN MUSICAL

The Best Greatest Ass ment, in
PIANOS, MUSICAL GOODS, RECORDS ETC.
can be obta always—at P lips & Crew's.

Our receipts good for votes.

PHILLIPS & CREW PIANO CO.
181 Peachtree St.

IN PRIZES

mpties, Coupons, Sales Slips, Etc.
nd Trading With Leading Firms
Need Them" As Offered by the
,000.00 Prize-Awarding Campaign

ANSON, Managers
inted in The Constitution, Feb. 17, 1924.

Plans Gladly Given. Ask Us.

ree Street Exhibit

IVy 1160

in this Campaign and Are Invited to Do So.

To the Church, Charitable, Benevolent, School, Fraternal, Union, and Other Organizations in Atlanta, Fulton County and Decatur

FREE

FIRST GRAND PRIZE **$1,500.00 In Cash**

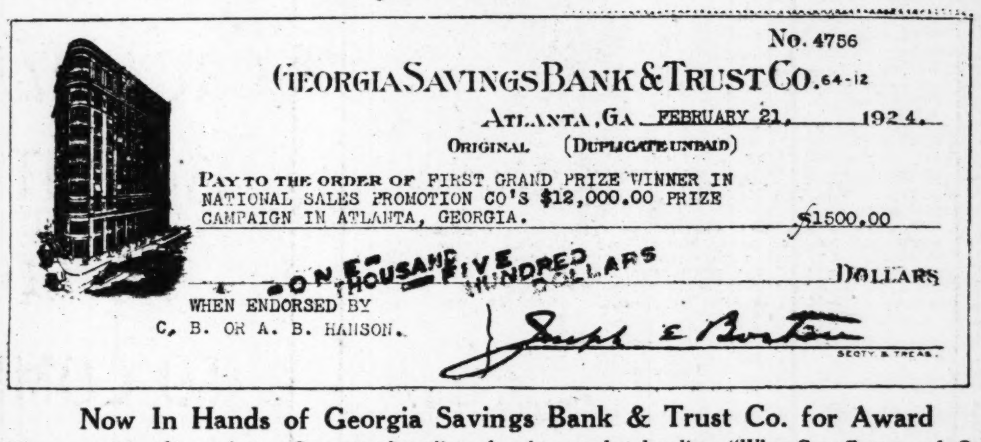

Now In Hands of Georgia Savings Bank & Trust Co. for Award

There are 66 other prizes. See complete list of prizes under heading "Who Can Enter and Compete."

OW SHOW WHAT TO BUY, WHERE TO TRADE AND WHAT TO SAVE FOR VOTES.

ROGERS' CANNED VEGETABLES

Vote the labels from all Rogers' brand Vegetables — Corn, Tomatoes, Sauer Kraut, Lye Hominy, etc. Also vote labels with sales slip on other canned vegetables bought at Rogers'.

ROGERS

ALWAYS DEPENDABLE ABC Butter

"ABC" Butter is made by the American Butter Co., one of the largest makers of high-grade creamery butter. Demanded where finest quality is essential.

Vote the "ABC" cartons.

ROGERS

PURITY NUT OLEOMARGARINE

"Purity" Nut Butterine is the best spread — pure and wholesome. Sold at all Rogers' Stores. Vote the Purity cartons.

ROGERS

ROGERS SELECTED EGGS

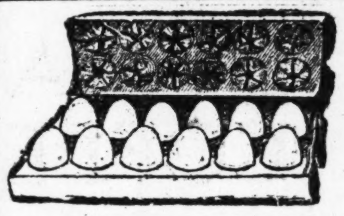

Always buy Rogers' Fine Selected Carton Eggs and be sure you are getting fresh eggs. Vote the Carton. Double votes for each whole carton that is returned in perfect condition.

ROGERS

BORDEN'S ST. CHARLES EVAPORATED MILK

"St. Charles" Evaporated Milk is sold at all Rogers' Stores. Insist on St. Charles Milk and use the best. Vote the labels.

ROGERS

ROGERS' BREAD

Buy any of Rogers' three kinds of bread—5c, 7c or whole wheat loaf. All wrappers get 100 votes each.

ROGERS

ROGERS' FLOURS

Vote the empty sacks of Rogers' "White Lily" Flour, Rogers' "37" Flour, Rogers' "La Rosa" Flour and Rogers' "Sure-Nuff" Flour—each the finest of its class.

ROGERS

Gold Bar Catsup

Particular housewives delight in the wonderful goodness and purity of **"Gold Bar" Catsup**—unsurpassed in quality. Vote the labels.

California Packing Corp.
SAN FRANCISCO
H. L. SINGER CO., Distributors

GELFAND'S MAYONNAISE

Housewives have given their unqualified approval to the wonderful superiority of Gelfand's Mayonnaise.

Vote labels from Gelfand Mayonnaise, also Gelfand Relish.

GELFAND MFG. CO.
BALTIMORE
H. L. SINGER CO., Distributors

Schimmel's JELLIES

All jelly looks about alike—but there is only one BEST and that's Schimmel's. One taste proves it.

Vote the label.

American Preserve Co.
Philadelphia
H. L. SINGER CO., Distributors

NU-SHINE
A Combination Shine and Dye

Shine your shoes with NU-SHINE and they stay shined for a week. A few brisk rubs with a dry cloth brings back their brilliant lustre. All colors, at all dealers, 25 cents. Vote the Nu-Shine cartons.

THE NU-SHINE CO.
Reidsville, N. C.
H. L. SINGER CO., Distributors

NOTICE

USE

TUNO

PEANUT BUTTER
Best in the World
SAVE LABELS FOR VOTES
TUNO PACKING CO
ATLANTA, GA.

CALUMET Baking Powder

Never disappointed a dealer who handles it. Never failed to please a cook who tried it.

Vote the slip packed in all cans — worth 300 votes each.

Calumet Baking Power Co.
CHICAGO

BLOCK'S CRACKERS

Block's make a Biscuit and Cracker to satisfy any craving or desire—each one delicious. Eat the Best—Block's—and vote the wrappers.

Frank E. Block Co.
ATLANTA
The Largest in the South

FAM-LY-ADE Fruit Flavored SYRUPS

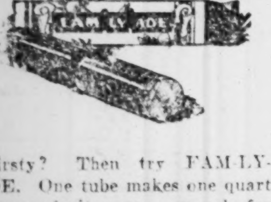

Thirsty? Then try FAM-LY-ADE. One tube makes one quart of pure fruit syrup—enough for 32 glasses of the greatest thirst-quencher imaginable. Seven flavors—35 cents. At your druggist or grocer. Vote carton.

FRUIT VALLEY CORP.
ROCHESTER, N. Y.
H. L. SINGER CO., Distributors

National Promotion Co.,
Fort Worth, Texas.

Gentlemen:

It is with a great deal of pleasure that we hand you this, our receipt for the Capital Prize of Fifteen hundred dollars in cash, which was won by us in your Campaign in Fort Worth.

Our Church is Catholic. The owners of and managers of your Company are Protestants. To the best of our knowledge and belief, this Catholic organization received its just dues and an absolutely square deal, which further goes to emphasize and accentuate what has been our personal opinion from the very beginning that your Contest was absolutely fair and impartial. We believe everybody got just what was coming to them, no more and no less.

Yours very truly,
HOLY NAME CHURCH,
By J. S. O'Connor, Rector.

"EVERSHINE" POLISHES

Evershine Metal Polish perfectly polishes all metals. And Evershine Stove Polish is unsurpassed. Vote the labels.

EVERSHINE CO., Inc.
441 Marietta IVy 4711

"S. O. S." KITCHEN CLEANSER

"S. O. S."—The Magic Cleanser of Pots and Pans

the world's best aluminum cleaner and all-round help in the kitchen and about the home. Vote cartons.

S. O. S. Mfg. Co.
CHICAGO

OCTAGON SOAP PRODUCTS

Vote the coupons from Octagon Laundry Soap, Octagon Soap Powder, Octagon White Floating Soap, Octagon Scouring Cleanser.

Use the Octagon Soap Products—world's largest sellling brands—therefore best.

COLGATE & CO.
NEW YORK

"FAB"
SAFELY WASHES FINE FABRICS

Madam, your delicate lingerie will look fresher and last longer if washed with FAB, the cocoanut oil soap flakes. Vote big word FAB from carton fronts.

Colgate & Company
New York

Wrigley GUMS

Save the outside coupon wrappers from all of Wrigley's Gums — Spearmint, Doublemint and Juicy Fruit. Each Wrigley coupon wrapper good for 50 votes.

Manufactured by

Wm. Wrigley Jr., and Company
CHICAGO

RANDALL COAL

Quick delivery in times of emergency is one of the features of Randall Coal Service. Reasonable prices is another. Five convenient yards—one near you. Phone Walnut 3561 when you need fuel.

Vote our dray tickets—also our $1 merchandise books.

RANDALL BROS., Inc.
COAL—COKE
IVY 4110 665 MARIETTA

Everything From Foundation to Chimney Top

If the lumber you use on that next job of building is from "Randall"—you can rest easy you are using the best grade of lumber for the money the market affords.

Vote Our Receipts

RANDALL BROS., Inc.
LUMBER
IVY 4110 665 MARIETTA

Other Ways to Get Votes

Save and Vote

- Wrigley Gum Coupons
- Cigar Store Coupons
- United Profit Sharing Coupons
- Trading Stamps
- Tin Foil and Lead Foil
- Old Copies Magazines
- Old Copies Newspapers
- Each and All Good for Votes

Get an Alphabetical List at contest showing all products good for votes.

PRINTING of the right kind

Effective direct-mail advertising literature—fine catalogs, booklets, folders, circulars, bulletins—carefully planned and produced.

The same care and fine execution are applied to social and commercial stationery jobs.

We print anything—perfect quality and service are guaranteed.

Vote our receipts.

"A Bird of a Job—It's BYRD'S"

Byrd Printing Co.
Atlanta's Oldest Printing House
46 W. Alabama MAin 1270

"Thrift Brings Happiness"

SAVE Your Money

That's the better part of thrift—and you get votes, too, if you open a New Savings Account at the Georgia Savings Bank & Trust Co.

1,000 votes each $1 deposited.

4 per cent interest on savings.

Georgia Savings Bank & Trust Co.
Member Federal Reserve Bank
74 Peachtree Street

NOMINATION CERTIFICATE
GOOD FOR 100,000 VOTES
And Votes Win the Prizes!

Date....................1924

C. B. and A. B. HANSON, Managers,
197 Peachtree St., Atlanta

Please credit 100,000 votes to below organization, whi[ch] I nominate to compete for the prizes offered by you:

.... Organization

Address ....

Whose Head Is ....

Whose Address Is ....

Whose Phone Is ....

We Agree to Abide by Your Printed Rules and Regulations

....

Only One Free Vote Certificate Allowed Each Organization

FRANK L. STANTON TO BE HONORED AT MONDAY MEETING

Opera Musicales Will Begin In March at Woman's Club

The splendid "Opera Musicales" which are given annually under the auspices of the Atlanta Woman's club just prior to grand opera season are creating much interest at this time, since the date of the first musicale to be given is March 5 and will be the popular opera "Il Trovatore."

Letters are being sent out to members and friends of the club announcing the series of operalogues and from all indications the auditorium will be filled with those who love the arts of both music and drama.

The president, Mrs. Alonzo Richardson, who is directing the presentation of the musicales, states that this season's offering is of so much greater artistic value than the modest price of the season fee that there is no hesitancy in presenting the matter to the public. "The past has evidenced great interest in the opera musicales and I trust there will be a continuance of the patronage," says Mrs. Richardson.

The first musicale, "Il Trovatore," will be read by Miss Ada Evelyn Lewis; the music by a group of the most talented artists in the city, and so on through the series. Mrs. Bess Merrell Smith will have charge of the music.

The cast for "Il Trovatore" is as follows: Leonora, Mrs. Jack Lester, soprano soloist of St. Luke's choir; (b) Azucena, Mrs. Bess Merrill Smith, contralto of First Methodist choir and teacher of voice at Atlanta Conservatory; (c) Manrico, Clifford Durham, tenor in First Methodist choir; (d) Count de Luna, Tom Hoffman, baritone of First Methodist choir; (e) Ferrando, Harry Pomar, baritone.

The program of "Il Trovatore" includes: 1. Aria (Ferrando) Abbietazingava, Harry Pomar. 2. Recitative and Aria (Leonora) Tecea la notte placida, Mrs. Jack Lester. Act II, 3. Aria (Azucena) Stride la rampa, Mrs. Bess Merrill Smith. 4. Duet (Azucena and Manrico) Mal raggendo, Mrs. Smith and Mr. Durham. 5. Aria (Count de Luna) Il balen del suo soniso, Tom Hoffman. 6. Duet (Leonora and Marinco) Ah! che la morte ognora, Mrs. Lester and Mr. Durham. 7. Duet (Azucena and Manri) Si, la stavehezza in opprime o figlio, Mrs. Smith and Mr. Durham.

Mrs. Frances Stovall Felder will be at the piano.

WOMAN'S CLUB WILL TAKE PART IN MEMORIAL

The Atlanta Woman's club will take a prominent part in the Wilson memorial drive, which is now being carried on in Atlanta. The enthusiasm of the members of the executive board of the club will be communicated to the membership at the regular Monday meeting, when all are asked to bring personal contributions.

The members of the club are adding to this fund through the civic drive committee, the chairman of which is Mrs. Newton C. Wing. Mrs. Wing's plans are to make an appeal for the purpose of bringing to the minds of the members of the club who have not already been solicited, the importance of rallying to this cause, which should be uppermost in the minds of the American people.

It has recently come to the chairman that the children of the Joel Chandler Harris school have raised $10 to add to this fund, which comes through the civic drive committee of the Woman's club; this report being made by Mrs. W. L. McCalley, a member of the committee, who lives in the district of the school.

Mrs. Alonzo Richardson and Mrs. Norman Sharp, officers of the club, are especially anxious that this fund, as contributed by and through the Atlanta Woman's club, reach an amount that will be entirely adequate to express the great appreciation and esteem the members of the club held for one of the greatest statesmen that ever lived, and that every member who has not contributed will come prepared next Monday afternoon to add some amount to the club fund for the Wilson campaign.

MRS. HINMAN WILL GIVE LECTURE SERIES

On Tuesday, February 26, at 10:30 o'clock in the morning, in the Atlanta Woman's Club building, Mrs. George B. Hinman will give the third lecture in the course on "The Evolution and Philosophy of Modern Art."

The subject of Tuesday's lecture is "Pseudo-Classicism," often called the empire art. Jacques Louis David Dominique Ingres, Prude and Gerard are the artists to be discussed.

"Pseudo-Classicism" is the beginning of modern art, says Professor Frank Jewett Mather, of Princeton. This lecture is, therefore, an important one in the series.

NOTED LECTURER TO APPEAR HERE DURING WEEK

Mrs. Harriet Tuttle Bartlett, national lecturer of the American Theosophical society, will deliver three lectures in Atlanta this week, it was announced Saturday.

Mrs. Bartlett has been a lecturer for 20 years and has toured the United States many times. She has also lectured in Canada, France and England.

The first lecture, "Was Jesus a Theosophist?" will be given Tuesday afternoon at 3 o'clock; the second, "The Coming Christ and the Masters of the Wisdom," Wednesday afternoon at 3 o'clock; and the last, "Life's Problems Sanely Solved," Thursday evening at 8 o'clock.

These lectures are free to the public, and will be delivered in the chamber of commerce assembly room.

FLOWER LOVERS' DIVISION MEETS ON THURSDAY

The flower lovers' division of the Atlanta Woman's club will hold a meeting at the club house Thursday morning, February 28, at 10:30 o'clock. Short talks will be made on the growing of the gladiola plant.

The subject for the discussion of this meeting is: "What Will Grow in the Partial Shade?" All members are cordially invited to attend this meeting and get the advantage of advice on growing plants and flowers. Mrs. E. B. Crenshaw, chairman of the division, is especially anxious that many women will be present at the meeting of the flower lovers' committee, in order that they may know just how to proceed with their spring planting. These meetings are very interesting and much may be gained by those who attend.

Fidelis Class Gives Party.

The Fidelis class entertained its members and a group of visitors on Thursday evening in the intermediate department of the Capitol Avenue Baptist church with a Valentine party, staged by the chairman and committee of the orange side, who lost a contest to the black side.

Seventy guests were present.

LITERATURE CLASS HELD MEETING ON WEDNESDAY

The literature class of the Atlanta Woman's club, Mrs. D. F. Stevenson, chairman, met Wednesday afternoon in the auditorium of the club. The invocation was pronounced by Mrs. W. F. Melton, followed by patriotic songs, with Mrs. S. P. Neely at the piano. The minutes of the previous meeting were read by the secretary, Mrs. W. A. Robertson. The life and works of William Sydney Porter, or as he preferred to sign himself, "O. Henry," the most representative short story writer of the period, formed the pogram for the afternoon.

Mrs. C. L. Dean gave a biography of the author, whose writings showed him to be a cynic with faith, an agnostic with all the theological virtues, who was imbued with a fatalistic pessimism based on frustrations as profound as those of Mark Twain or Jack London. The class decided he ranks with the former in popular affection, hundreds of thousands of his books selling in England alone; that we are too near him now to judge fairly or with authority as to his successes and failures, preferring to emulate his spirit of tolerance (a lesson he always taught), and allow time to sift his claim, feeling assured it will reveal the hidden gold; that a future age, with a different idiom, may find some of his productions nigh unintelligible, but that twenty-five or thirty of his best stories will place him beside the great American writers, and are assured permanence for their vitality and human understanding, their droll and yet sad romance, their reticent truth half-masked by exaggeration.

Miss Cora Brown gave interesting first-hand impressions of one of Alphonse Smith's pupils, who studied O. Henry with this master of English in Asheville last summer; she also read the exquisite poem, "The Crucible." Mrs. Charles E. Robertson read "The Unfinished Story," which is said to rival the choicest work of De Maupassant in forceful presentation, vividness, and suggestiveness. While it was decided that it is against the code of the storyteller's art to preach a moral lesson, that "The Unfinished Story" is more powerful than an economic exposition of the dangers of starvation wages and more appealing than the most eloquent sermon. It shows the heart of O. Henry beating in sympathy for the oppressed.

Mrs. C. V. Hohenstein read "A Municipal Report," which is considered by Montague Glass as holding first place among all the stories he knows, and it was mentioned that Professor Albert Wilson, of New York university, thinks it the finest example of the short story ever produced in America. During the discussion of this story, the class was again confronted with the query, "Is Murder Ever Justifiable?" The next story was in a lighter vein, an interesting treatment of the divorce problem, "The Whirligig of Life," and was read by Mrs. Samuel Pritchard Neely. In the discussion the class gave O. Henry credit for genuine humor that makes one smile inwardly and outwardly; like the dashing of cold water on a forehead hot and pulsing with the day's business ennui or worries, and the best part of it is that absolute truth to human nature dominates all characters. The subject of the lesson on technique was "Struggle and Complication." Mrs. J. E. Miller announced the formation of a small circulating library of new books for the benefit of the class, which met with instant approval; in the absence of Mrs. Ridley, chairman of the lectures on current events, to be sponsored by the literature class and the educational committee, and which will be given in the auditorium of the club by Mr. Tomlinson, Mrs. Miller made a report for that committee. Mrs. R. A. Wilson was given much applause when she read the second installment of the serial story begun by Mrs. Melton, and which will be taken up by Mrs. A. S. Crain at the next meeting, the 5th of March.

MRS. SNELL WILL SPEAK AT CLUB

Mrs. Myrtle Snell, recreational director for Birmingham, Ala., who is on a return trip from New York, where she made investigations of the recreational advantages there and the better film situation, with Miss Waldemar, who is touring the southeast, will be the main speakers for the regular meeting of the Atlanta Woman's club Monday afternoon.

Mrs. Snell with Mrs. Alonzo Richardson, president of the Woman's club, were guests at the great luncheon given by the national board of review in New York recently, and they report many highly educational and inspirational addresses made by different students of social activities from over the country. Especially fine, according to these reports, was the talk made by Fannie Hurst, well-known writer and lecturer.

Miss Waldemar will address the Woman's club members and friends on the "World Court," as indorsed by the General Federation of Women's Clubs. Those who have heard Miss Waldemar will realize that she aways has a splendid message for her listeners.

The election of a nominating committee for the Woman's club will take place at this meeting and much interest is manifested in this part of the business program. This committee will report in the near future a ticket carrying the names of those nominated for officers for the coming year.

Mrs. John M. Cooper is in charge of the musical program which has been arranged in honor of our gifted poet, Frank L. Stanton. Many of his poems, which have been adapted to music, will feature the afternoon's program. Mrs. Bess Merrell Smith, accompanied by Miss Minnie Merle Carter, will render several selections as follows: "Keep on Hopin'," music by Kathleen Herron Maxwell, "Sweet Little Woman o' Mine," music by Sloy Little Bartlett; "Just a Wearyin' For You," music by Carrie Jacobs Bond.

Other selections given, which are from the pen of our southern poet, are: "Jean," with music by Burleigh; "Mighty Lak a Rose," music by Nevin, and "Morning," music by Oley Speaks.

A group of Mr. Stanton's close friend, relatives and business associates are invited as honor guests to occupy the boxes in the auditorium. It is with the greatest pleasure the Atlanta Woman's club honors our gifted poet, and the president and officers of the club bespeak a full attendance of the members as well as friends of the club, in order that this may be an occasion of pleasure and inspiration, which will ever linger in the minds of those who realize Georgia's great pride in her gifted writer, Frank L. Stanton.

Hurst Club Will Give Dance.

The members and friends of the Hurst Dancing club will entertain with a dance on Wednesday evening, February 27, at Hurst hall. The Carl Le Fell orchestra will furnish the music. Dancing will begin at 8:30. Professor Edward S. Hurst will be in charge.

Millinery Class Chairman

Photograph by Whitehall Studio.

Mrs. Ernest Covington and son, Ernest, Jr. Mrs. Covington is a member of the executive board of the home economics department of the Atlanta Woman's club; chairman of the millinery class, and captain of a team on the civics drive committee. Her little son is a mascot for the home economics class.

Candidates To Be Quizzed By League of Women Voters

Atlanta League of Women Voters is sending to each of the candidates in the coming primary a questionnaire containing several questions bearing directly on the approaching election. The answers of the candidates will be tabulated and given to the public. The league will also sponsor an open meeting at the Chamber of Commerce on March 7, at which all candidates will be given a hearing.

Ward Meetings.

The Ninth ward council of the League of Women Voters will meet on Monday afternoon at 3:30 o'clock at the home of Miss Eleanore Raoul, on Lullwater road, to discuss ward plans.

Mrs. J. H. Gibbs, chairman of the Ninth ward members of the league, and Miss Raoul urge all interested members of the Ninth and other wards to be present.

The Eleventh Ward School for Voters will hold its next session Wednesday at the Ormewood school house at 2:30 o'clock.

Mrs. L. V. Kennerly will preside. The following program has been arranged: "Parliamentary Drill," Mrs. R. L. Turman; "How We Elect a President," Mrs. J. P. Wall; "Atlanta Elections of 1924," Mrs. Turman; "National Legislation on Child Labor," Mrs. Elliott Cheatham.

After the formal program a half hour will be given over to the candidates for the coming elections, who will be present.

The school for voters is an established success. Miss Katherine Koch, ward chairman, is being congratulated on her work.

Luncheon Speakers

Roy Dorsey and John S. McClelland, candidates for solicitor of the criminal court; Marvin Roane and W. H. Abbot, candidates for tax receiver, will be present at a luncheon to be given at the Peacock cafe Tuesday at 12:30, and each will speak briefly on his stand in the coming election.

Every Tuesday the league will give a luncheon at the same time and place, with a speaker and a special educational topic. Until election various candidates will be given the privilege of addressing these luncheons, and meeting those who attend.

All interested are urged to make early reservations through Mrs. W. A. Arnold, by calling her at Ivy 6549. The reservations are 75 cents a plate. Mrs. Sanford Gay, president of the Atlanta League of Women Voters, will preside. Reservations for the luncheon should be made promptly.

Book Recommended

Mrs. R. L. Turman's book, "Studies in Citizenship for Women in Georgia" has recently been highly complimented by Superintendent Sutton, suggesting its use to teachers of history and civics. Ten copies were recently acquired by the instructor of history at Agnes Scott for use in her classes.

The League of Women Voters calls attention to the fact that advertising by any candidate in the official organ of the State League of Women Voters, which is gotten out by the Atlanta league, namely: "The Pilgrim," does not mean that the league is indorsing the candidate.

The league wishes it understood that it never indorses candidates. The league advocates principles only.

The League of Women Voters acknowledges with regret the resignation of three members of the executive board, Mrs. Fred Rice, Mrs. Chester Johnson and Mrs. B. W. Bird. As they are taking an active part in the campaigns of candidates for office in the coming elections, they are following the ruling of the league that any member of the board who is taking an active part in a campaign must resign from the board, it being the policy of the league not to take an active part in the campaigns of any candidates, and not to indorse candidates.

CRISP COUNTY GETS BIG CHECK FOR 1922 TAXES

Notice was received Saturday by Assistant Attorney General T. R. Gress that check for $1,500 had been forwarded by the A., B. & A. railway to Crisp county, in payment of taxes due that county for the year 1922. The information was contained in a letter from H. W. Colson, general claim agent for the road.

The railway, now in the hands of a receiver, is making payment on its overdue taxes to the state and to the twenty-four counties through which it operates, said Mr. Colson. As soon, he said, as the treasurer notifies him that a certain amount is available for tax payments, he sends it to the county which most nearly approximates the same amount in its tax bill against the road.

There is still, it is reported, something over $100,000 due by the road in back taxes, but this will be paid in similar installments as fast as possible, it is understood.

RAIN AND WARMER PREDICTED TODAY FOR THIS SECTION

While Atlanta's weather will be warmer Sunday it will, according to Forecaster C. F. von Herrmann, likewise be damper. "Rain and warmer" is the official prediction for the day, continuing the condition of Saturday afternoon when the slowly rising thermometer came hand in hand with several light showers.

The cold wave of the past week has spent its force in all parts of the south, according to weather bureau reports. It still remains extremely cold in the lake region, however, the mercury hitting 16 degrees below zero at Sault Ste. Marie. The temperature is rising generally in the south and west.

The 7 a. m. temperature in Atlanta Saturday was 32 degrees, while the highest for the preceding day is given as 44 degrees.

MOVE IS STARTED TO ELECT SLATON TO STATE SENATE

Announcement was made Saturday by Ivan E. Allen, prominent Atlanta business man and former member of the state senate from the Thirty-fifth district, that a movement is under way to elect former governor John M. Slaton to the state senate this year. Mr. Allen has been mentioned also for another term in the senate, but he declared Saturday the movement to elect Mr. Slaton had received popular indorsement.

Governor Slaton is out of the city, but a committee will wait upon him on his return, said Mr. Allen, to request that he consent to the use of his name on the ticket in the primary next fall.

"Those of us who have been quietly sounding out sentiment concerning Governor Slaton as the next state senator from this district have been much impressed with the unanimity with which the suggestion of his name has been received," said Mr. Allen. "Personally, I am encouraged to believe that his candidacy will serve to wipe out factional strife and enable our citizenship to unite on a state senator who will reflect credit on our community and render invaluable service to the state."

LEAP YEAR DANCE AT WOMAN'S CLUB

A leap year dance on Friday, February 29, an event possible once in four years, will form a notable beginning for the weekly series of bridge dances to take place at the Atlanta Woman's club during the winter and spring season under the auspices of the civic drive committee of the club, of which Mrs. Newton C. Wing is chairman.

This committee, composed of a representative from each department and committee of the club, already enjoys the prestige of having sponsored three most successful parties of this kind, and the weekly series is in answer to a widespread demand for more opportunities to enjoy the charming hospitality of this beautiful clubhouse.

For weeks the members of the committee have been engaged in carefully compiling an invitation list of well-known Atlantans prominent in social life, and these fortunate ones will receive a card admitting them to all of the series of Friday night bridge dances. The card must be presented at the door on each occasion, bearing the owner's name on the back. Members of the Atlanta Woman's club themselves will be admitted upon the presentation of their membership cards and will not receive other cards. About three hundred cards of admission will be issued, thus insuring against too large a crowd. Bridge tables are $2; couples, $1, and stags, $1.

Card tables will be placed cabaret style about the walls of the banquet hall and elsewhere in the club house. These may be reserved without cost by making a written application to the table chairman, Mrs. Eva Corrigan, 725 Spring street, giving name which will be placed on the table. Banquet hall tables will be reserved first and others elsewhere in the clubhouse in the order of the written reservations.

The hostesses for the occasion will be the officers of the club, headed by Mrs. Alonzo Richardson, and the members of the civic drive executive board, who are Mrs. Wing, chairman; Mrs. Frank Naedele, secretary; Mrs. Arthur Hazzard, treasurer; Mrs. George Riley, press chairman; Mrs. Henry Manning, hospitality chairman, and Mrs. Edith Wing Peacock, entertainment chairman.

Mrs. Corrigan, table chairman, will be assisted in seating the bridge devotees by Mrs. Hunter Smith and Mrs. A. O. Olhaver.

Mrs. Manning will be assisted in serving punch by Mrs. T. C. Fabel, Mrs. W. L. Wheeler and Mrs. Cason, while Mrs. Calvin Standford, assisted by Miss Wynette Manning and Mrs. Ernest Covington, will dispense Dixie Dainties.

The door committee will consist of Mrs. Frank Naedele, Mrs. Arthur Hazzard, Mrs. C. V. Hohenstein and Mrs. W. B. Price Smith.

Undoubtedly the greatest attraction of the party will be the music of the Vick Myers Melody orchestra, which will furnish music for the entire series of dances.

SOLDIERS AT HOSPITAL 48 GIVEN PARTY

At base hospital 48 a most delightful valentine party was tendered the disabled soldiers during the past week, when the hospital division of the Atlanta Woman's club staged an attractive program of music, dancing, etc., for the entertainment of the boys.

More than 50 ex-soldiers attended the entertainment which was given in the hut and refreshments were served to as many young men in bed, who were not well enough to be present.

Mrs. William Fisch is chairman of the hospital division and the program was arranged by Mrs. Alyce Taylor, one of the most efficient coworkers. Quite a number of visitors were in the party that left the clubhouse to enjoy the exercises of the afternoon, besides the members of the division.

Mrs. Myrtle Lowry also assisted in the arrangements for the occasion, as well as the members. Mrs. B. C. Dusenberry rendered a beautiful group of vocal numbers; an entertaining reading was given by Mrs. J. C. Brown; Miss Janet and Alford Kelly added much to the program with their lovely dances. Vocal solos were rendered by Mrs. McAdams, which were accompanied by dances by Miss Janet Kelly. An orchestra added much to the occasion, members of which were L. H. Davis, Colie J. Warren and Mrs. Dusenberry.

Nothing affords more pleasure for the soldiers in the hospital than for this committee to bring these artists out and give them interesting programs. They are enthusiastic in their appreciation of this work being carried on for their recreation and pleasure.

MRS. ASHBY JONES WILL ADDRESS CITIZENSHIP CLASS

Mrs. M. Ashby Jones will be the principal speaker at the next regular meeting of the club citizenship class, which takes place Wednesday morning, February 27, at 10:30 o'clock at the Atlanta Woman's club, with Mrs. R. L. Turman, presiding.

The subject of Mrs. Jones' address will be the "World Court, or the League of Nations and the Bok Peace Plan." Mrs. Jones is not only a thoughtful and forceful speaker, but always carries a message which is timely and full of significance.

"How the States' Millions Come and Go," will for the second time engage the attention of the class. This lesson was written by H. L. Fullbright, tax commissioner, in the "Studies in Citizenship for Georgia Women."

After having heard at the last meeting an illuminating address by John M. Vandiver, Georgia's newly appointed commissioner of revenue, the class is better prepared for a closer study of our states' income. At the close of Mr. Vandiver's speech he suggested an informal discussion and many questions asked were answered by Mr. Vandiver, showing his efficiency in the work he has just taken on, as a public official.

"COUSIN FRED" NETS FOR CONVENTIONS IN CARRIBEAN SEAS

Fishing in the Carribean sea for conventions for Atlanta is the latest stunt to be pulled by the Atlanta Convention bureau's secretary, "Cousin Fred" Houser, according to a letter received here from him directing that immediate steps be taken to secure the next annual convention of the American Short Line Railways association, which will hold its annual convention somewhere in October, the place to be decided by the national headquarters in Washington some time in the near future.

Traveling on board the steamship "Essequibo" with Secretary Houser, who is on a two months' trip to South America, is C. W. Pidcock, of Moultrie, vice president of the National Association of Shore Line Railways.

Atlanta Woman's Club Will Honor Frank L. Stanton

Frank L. Stanton, Georgia's noted and beloved poet, will be honored by the Atlanta Woman's club at the meeting to be held Monday afternoon.

Mrs. Bess Merrill Smith, a very talented artist, will render a group of songs, the words coming from the pen of Mr. Stanton, as follows: "Keep on Hopin'," music by Kathleen Herron Maxwell; "Sweet Little Woman of Mine," music by Sloy Little Bartlett; "Just a-Wearyin' for You," music by Carrie Jacobs Bond. Mrs. Smith will be accompanied by Miss Minne Merle Carter.

Other compositions from the gifted poet which have been adapted to music and will be given are: "Jean," music by Burleigh; "Mighty Lak a Rose," music by Nevin, and "Morning," with music by Oley Speaks.

The program will be given through the music department, with Mrs. John M. Cooper, as chairman. Mr. Stanton has been for many years the director of a department of The Constitution, and has given many hours of pleasure and inspiration to thousands of people, through his charming poems. He has made an enviable name for himself, in having had so many of these lovely poems adapted to music.

1874 FIFTIETH ANNIVERSARY YEAR 1924

Walk-Over

No wonder girls like it!

Look at the trimly creased vamp of this popular Walk-Over oxford—soft and comfortable, yet it has almost military smartness.

Youth is in every line, and long wear is in every detail of its famous Walk-Over fit and fine workmanship.

PET
In jet black calfskin
$7.00

Walk-Over Shoe Store
35 Whitehall Street

Child's tongue shows if bilious, constipated

GIVE "CALIFORNIA FIG SYRUP"

Dependable Laxative for Sick Baby or Child — Harmless!

Hurry Mother! Even constipated, bilious, feverish, or sick, colic Babies and Children love to take genuine "California Fig Syrup." No other laxative regulates the tender little bowels so nicely. It sweetens the stomach and starts the liver and bowels without griping. Contains no narcotics or soothing drugs. Say "California" to your druggist and avoid counterfeits. Insist upon genuine "California Fig Syrup" which contains directions.

At My Age—62

My Youth Cream keeps this baby skin

By Edna Wallace Hopper

Thousands upon thousands of women have asked me to tell what cold cream I employ. They see me with a girl's complexion at the age of 62. It is even softer, even rosier than 40 years ago.

Yet my life has been lived in the limelight. And I served France for five years in the rigors of the war.

A French Creation.

French experts perfected this cream for me many years ago. It contains both lemon and strawberry. Also all the best that science knows to soften, whiten, smooth and feed the skin.

Neither I nor my friends have ever found a cream to compare with this. The expert makers tell me it is the greatest cream produced. So I have arranged to have them make the identical cream for you. It is called Edna Wallace Hopper's Youth Cream. All druggists and toilet counters now supply it at 60c per jar. It comes in two types—the Cold Cream type and the Vanishing type. Be sure to get the type you want. Both have the same essentials constituents. Neither grows hair on the face.

They also supply my Facial Youth—my famous liquid cleanser. Also my White Youth Clay—the last word in facial clay. Also my Hair Youth, to which I owe my heavy, lustrous hair. My Beauty Book comes with each.

Go try my Youth Cream. Learn how it excels all others. Then I think you will want all the beauty helps which have done so much for me. Edna Wallace Hopper, 536 Lake Shore Drive, Chicago.—(adv.)

Install it in your present ice box

NOW you can have Frigidaire installed *in your present ice box*. It can be done easily, quickly and inexpensively. It will relieve you once and for all of the worry and inconvenience of "taking ice."

It will mean proper food preservation—no spoilage, waste or contamination. It will make delicious frozen desserts and convenient ice cubes for your table. Write, phone or call for details.

E. H. DANFORTH
State Distributor
168 Spring St. Ivy 2022

Made and Guaranteed by Delco-Light Company, Dayton, Ohio.

Frigidaire
THE ELECTRIC REFRIGERATOR for MODERN HOMES

Our Tests Are Rigid!

When you have your eyes tested at Hawkes' you are relieved of all doubt—you *know* whether or not you should wear glasses. And, if glasses are prescribed you are confident the right lenses will be fitted.

We use the newest and most approved methods of examination, and every case receives the attention of specialists.

A. K. Hawkes Company
Optometrists-Opticians 14 Whitehall

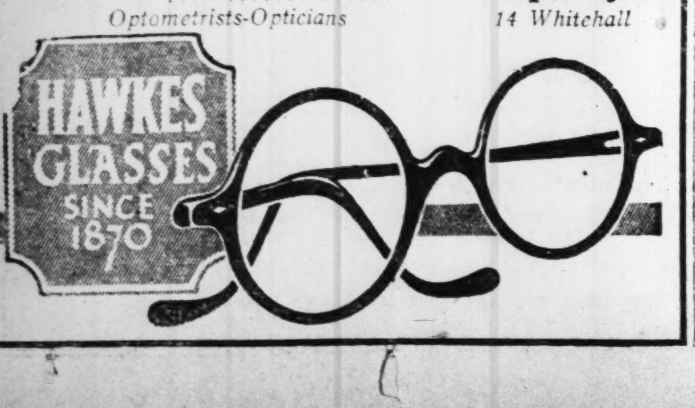

Lithonia Rebekah Lodge I. O. O. F. Is Instituted

Lithonia Rebekah lodge No. 64, I. O. O. F., was instituted Tuesday night, February 19, at the I. O. O. F. hall in that city. Mrs. Culver Sims, district deputy president, of Decatur Rebekah lodge No. 31, was acting president of the Georgia Rebekah assembly, assisted by Mrs. J. E. Bodenhamer, chaplain of Georgia Rebekah assembly; Mrs. T. J. Rakestraw, past noble of Decatur Rebekah lodge; J. E. Bodenhamer, past grand master; Paul L. Lindsay, deputy grand master of grand lodge of Georgia, and J. M. Johnston, past grand of Decatur Lodge No. 195, I. O. O. F.

The Rebekah degree was conferred by the degree staff of Decatur Rebekah lodge No. 31.

After the institution of the new lodge, the following officers were elected and installed into their respective offices Noble grand, Mrs. John Pratt; vice grand, Mrs. Hugh Marbut; secretary, Mrs. Joe Pratt; treasurer, Mrs. Wesley Webb.

After the installation of officers, refreshments were served by the Lithonia lodge.

M. P. S. Club Is Entertained.

A congenial group of ladies, former members of the M. P. S. club of a decade ago, met at the home of Mrs. A. H. Adams, on McLendon street, on Wednesday at a delightful buffet luncheon and for the purpose of renewing that splendid, friendly spirit of former days.

The spacious rooms where the guests were received were artistically decorated with tall wicker baskets filled with early spring flowers, and red, white and blue colors were emphasized in the other decorations suggestive of George Washington's birthday.

The afternoon was spent in amusing George Washington contests, bridge-playing and other games. Delightful piano music was rendered throughout the day by Mrs. Tom Meckel and Mrs. F. K. McElroy.

At 3 o'clock the ladies were called to order in the living room.

"Old Friends Like You," by Foley; "Myself," by Guest; "Some Don'ts for the Flapper," and an original verse introducing the ladies, signifying the characteristics of each, was a group of readings rendered by Mrs. T. N. Abernathy.

Mrs. Adams was assisted in entertaining by Mrs. J. J. Simmons and Miss Mary Adams.

Those present were Mrs. J. T. Cowan, Mrs. F. K. McElroy, Mrs. J. G. Hale, Mrs. T. N. Abernathy, Mrs. Noel Dodd, Mrs. Tom Meckel, Mrs. J. W. Rountree, Mrs. C. W. Arnold, Mrs. W. C. Beddingfield, Mrs. C. W. Stone, Mrs. A. E. Cameron, Mrs. Paul Trippe, Mrs. J. J. Simmons, Mrs. Walter Adams, Miss Mary Adams and little Charlotte Trippe.

Are Hostesses At Large Dance.

Miss Gladys McClelland and Miss Dorothy Morrison were hostesses Friday night at a large dance given at the home of Miss McClelland on St. Charles Place.

The house was beautifully decorated with flowers and the George Washingington idea was carried out. The music was rendered by an orchestra.

Miss McClelland received, wearing a beautiful gown of orchid crepe meteor, overlaid with cream lace and caught on one side with a corsage bouquet of orchids. Miss Morrison's lovely gown was of green chiffon trimmed in silver.

Miss Lillian McClelland, Mrs. McClelland and Mrs. Morrison assisted in entertaining.

The geusts included: Miss Catherine Norcross, Miss Ellen Gordon, Miss Clarice Stewart, Miss Elizabeth Arnold, Miss Eugenia Bridges, Miss Dorothy Slager, Miss Mary Pope Reese, Miss Virginia Overshiner, Miss Roberta Harbour, Miss Elizabeth McArthur, Miss De Ette Jones, Miss Frances Shackelford, Miss Marie B. Porter, Miss Maxine Adams, Miss M. Laurence West, Miss Ester Garrett, Miss Lillian McClelland, Miss Ruth Norries, Dick Sanders, James Bivins, John Candler, Edgar Chambers, Hal Padgett, Lamar Brazewell, Slick Sloan, Wilson Kemp, Kelly Hinds, Bill Stribling, Jess Stribling, Snap McCord, Frank Gilbreath, Henry Brittain, Henry Bookout, John Yorker, John Van, Tommy Newson, Regan Hones, Winslow Hollingsworth, Herbert Phillips, James Crocket, Francis Parker, Bell Perkins, Joe Perkins, Ed Stukes, Earl Herman, Zack Carnes, Joe Miller, Howard Dobbs, Joe Hanson, of Savannah, Ga.; A. M. Ruth, Bob Whitaker, Wier Crankshaw, Asa Patterson, Sunny Monroe, Marion Salley, Caromel Smith, Harry Doley, Charles Bozwell, Rat Lyons, Sumpter Kelley, P. J. McCormick, John Kellum, Frank Alexander, Bob Kellum, Bill White, William McAlpin and others.

Decatur Items Of Interest.

Mr. and Mrs. J. M. Boykin will move to Jacksonville, Fla., at an early date to make their home.

Mr. and Mrs. D. C. Lawhon entertained their bridge club on Saturday night.

Mrs. Charles Weekes has returned from several weeks spent at Miami and Palm Beach, Fla.

Mrs. E. B. Branch will be hostess to the Thirteen Bridge club next Thursday afternoon.

Mrs. Dan White entertained the Young Matrons' Bridge club on Wednesday afternoon.

Mr. and Mrs. Hugh Trotti will entertain the "Mr. and Mrs." Bridge club next Saturday evening.

The Woman's Club of Decatur will have two large benefit bridge parties next week, on Friday afternoon and Friday night. These parties are sponsored by Mrs. Roy G. Jones, which insures their success.

The Sycamore Street Bridge club met on Thursday with Mrs. J. C. Gleason.

Mrs. C. H. Pilling entertained at a dinner-party on Saturday night in celebration of the birthday of her daughter, Miss Frances Pilling. After dinner the guests were entertained at a box party at the Lyric.

Mrs. J. M. Royall entertained the Clairemont Avenue Bridge club and a number of other friends at an afternoon bridge-party on Thursday. George Washington score cards, favors and the tiny American flags made a most attractive Washington birthday party.

The Woman's Bible class and the Wesley class gave a most enjoyable Washington birthday party at the Methodist church on Friday night.

Church Circles To Give Reception.

Circles 1, 2, 3 and 4 of the Woman's Missionary society of Druid Hills Methodist church will entertain the other circles at a reception Monday afternoon from 3 to 5 o'clock at the home of Mrs. J. M. Fluker, 1 Fairview road.

This is the first of the quarterly receptions for the year, and an invitation is extended to all the women of the church and to all circle members.

EMPIRE FURNITURE COMPANY

GOING OUT OF BUSINESS

EMPIRE'S REMOVAL SALE

Every piece of Furniture in our stock **must be sold at the earliest possible moment.** You don't have to be told that our sale prices are the lowest in Atlanta's history—the cold facts are proof in themselves.

While moving from its present location, the **Empire Furniture Company,** through its consolidation with the **Wiley Jones Furniture Company,** stands behind every sale made during our Removal Sale. The most liberal terms of payment are therefore available.

Anticipate your needs and buy now while our Removal Sale offers you the greatest saving opportunity of a lifetime. Remember, **not one piece of Furniture has been reserved**—everything is on sale. Note the items listed below. Can you beat them? Can they be equalled?

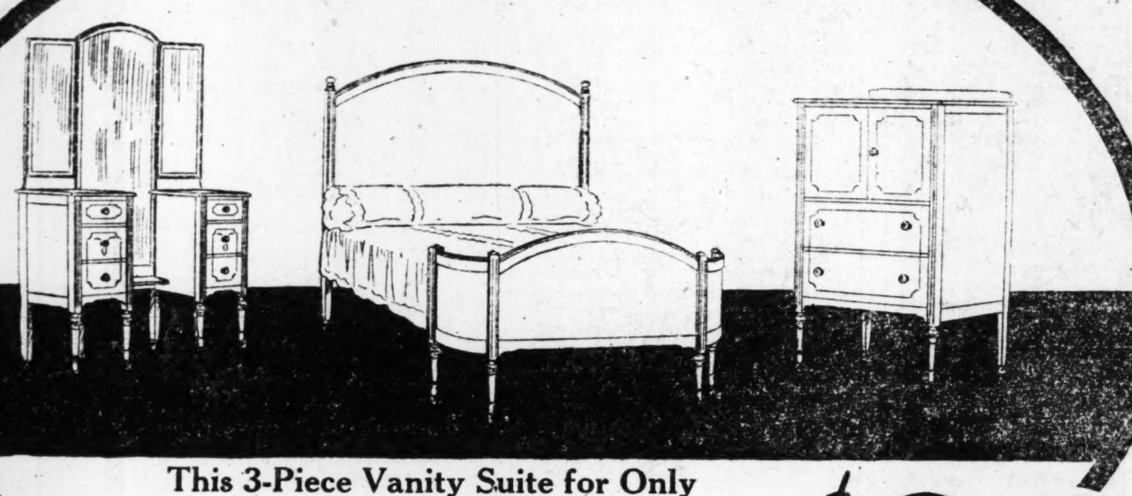

This 3-Piece Vanity Suite for Only

Exactly like illustration—one of the most sensational values of the sale in your choice of ivory or French gray enamel. Consists of full-size vanity, chifforette and bow-end bed. Vanity and chifforette have dust-proof bottoms. Louis XIV design. Vanity alone would sell for this price ordinarily. Practically the same suite in rich walnut combination at....................$99.00

LIBERAL TERMS

$99.

Bedroom Suites Now Bedrock Bargains

$395.00 Suite $159
—This is a 6-piece ivory suite, with cane inset panels. Consists of dresser, twin beds, chest-of-drawers, toilet table and writing desk. Beautifully designed and finished. **Liberal Terms.**

$355.00 Suite $177
—A 4-piece suite of rich red mahogany, massive Colonial design. Consists of 52-in. dresser, 40-in. chiffonier, 40-in. toilet table and bed A great bargain. **Liberal Terms.**

$427.00 Suite $214
—A 6-piece suite of brown mahogany combination, Louis XIV period. Consists of dresser, chifforette, bed, toilet table, bench and rocker. At half price! **Liberal Terms.**

$355.00 Suite $225
—A 6-piece suite of brown mahogany veneer, mahogany lined, dust-proof. Consists of 52-in. vanity, 42-in. chifforobe, poster bed, chair, bench and rocker. **Liberal Terms.**

$402.00 Suite $235
—A 6-piece Grand Rapids suite of brown mahogany, Colonial design. Consists of 48-in. dresser, semi-poster bed, 38-in. chifforette, 40-in. toilet table, bench and rocker. **Liberal Terms.**

$502.00 Suite $251
—A 6-piece suite of decorated straw-gray enamel from Grand Rapids. Consists of dresser, chifforette, vanity, bed, chair and bench. A suite of distinctive characteristics. **Liberal Terms.**

$450.00 Suite $315
—A 7-piece suite of Colonial red mahogany and mahogany lined. Consists of 50-in. vanity, 42-in. chifforobe, 46-in. dresser, full-size bed, chair, bench and rocker. **Liberal Terms.**

$566.00 Suite $329
—A 6-piece suite of American walnut veneer, French Chippendale design. Consists of 50-in. dresser, 36-in. chifforette, 40-in. semi-vanity, bed, bench and rocker. **Liberal Terms.**

$467.50 Suite $350
—A 6-piece Grand Rapids suite of ivory enamel, Louis XVI period. Consists of vanity and dresser with glass tops, full-size bed with cane inset panels, chifforette, bench and rocker. **Liberal Terms.**

$720.00 Suite $360
—A 4-piece mahogany suite of French Chippendale pattern with carved decorations. Consists of 50-in. dresser, 46-in. toilet table, bed and 38-in. chifforette. At half price. **Liberal Terms.**

$900 New England Colonial Dining Room Suite, $642

—This is a very fine ten-piece dining room suite of burled walnut the design being a reproduction of a New England early Colonial suite. It consists of a 72-inch enclosed sideboard, long refectory table, a hutch serving cabinet, an enclosed cupboard with wine cabinet underneath, and chairs upholstered seat and back with fine tapestry. It's a suite of unusual appeal and exceptional quality. **Liberal Terms of Payment can be arranged.**

$1,475 Massive Italian Renaissance Suite for $995

—This dining room suite of ten pieces is built of beautifully grained, satin finshed antique walnut with burled panels and lovely carving. Doors are hung with hammered brass strap hinges, lending very artistic touches to the massive Italian Renaissance design. Consists of 78-inch sideboard, hutch style china cabinet, serving table, large extension table, and chairs upholstered seat and back with Italian red mohair. **Liberal Terms of Payment.**

Living-Room Suites

$175.00 Suite $95
—A 3-piece suite with cane and mahogany finished frame, Queen Anne period, with upholstery of fine-figured velour. Consists of full-size sofa, chair and rocker. **Liberal Terms.**

$280.00 Suite $139
—A 3-piece Northfield bed davenport suite with covers of rich blue and black striped velour. An overstuffed suite consisting of davenport, chair and wing chair. At half price. **Liberal Terms.**

$185.00 Suite $149
—A 3-piece overstuffed suite with mahogany finished Queen Anne frame, and upholstery of fine silk tapestry. There's unusual quality in this suite —a bargain. **Liberal Terms.**

$295.00 Suite $157
—A 2-piece overstuffed suite with mahogany finished frame, designed after the Queen Anne period, upholstered with figured blue mohair over henna foundation. **Liberal terms.**

$335.00 Suite $175
—A 3-piece Karpen suite of solid mahogany frame with cane panel, Chippendale period, and upholstered with tete megra silk velour. Consists of sofa, chair and rocker. **Liberal Terms.**

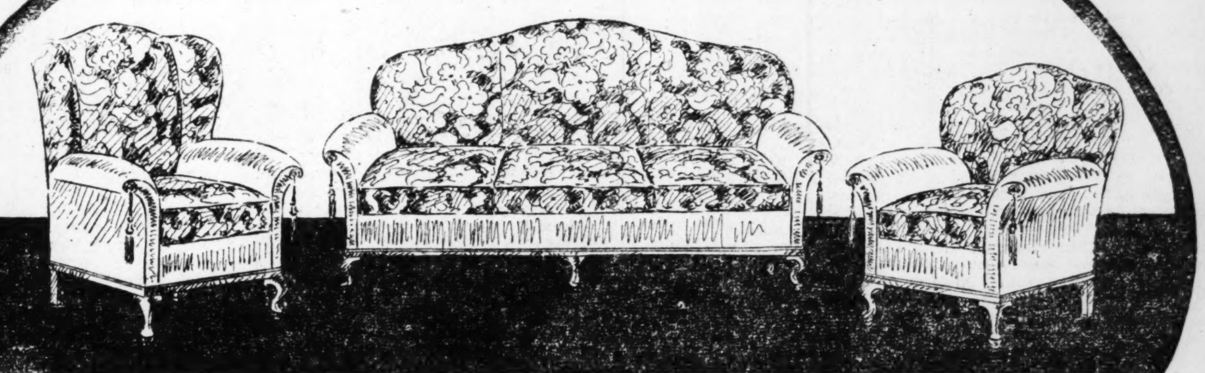

This 3-Piece Overstuffed Suite for

Exactly as illustrated—mahogany finished Queen Anne frame—upholstery of combination high-grade tapestry and velour—full Marshall spring construction—tassels—full-size sofa, wing chair and companion chair—beautiful. **Liberal terms of payment.**

$149.

Cut to the Quick!

$380.00 Suite $215
—A 3-piece Grand Rapids overstuffed suite, solid mahogany frame, finest interior construction, upholstered with taupe and blue mohair cloth. Consists of sofa and two rockers. **Liberal Terms.**

$495.00 Suite $239
—A 2-piece Karpen overstuffed suite, solid mahogany frame, Chippendale period, upholstered with prune mohair of fine quality. Consists of big sofa and club chair. **Liberal Terms.**

$510.00 Suite $259
—A 3-piece Karpen overstuffed suite, upholstered with silk-and-wool tapestry. Chair and 88-inch sofa have pillow arms, and wing chair has rolled arms. Very high quality. **Liberal Terms.**

$750.00 Suite $475
—A 2-piece overstuffed suite, Louis XV period hand-carved solid antique mahogany frame with upholstery of Louis XV taupe and rose mohair with gold thread French tapestry combination. **Liberal Terms.**

$950.00 Suite $610
—A 4-piece overstuffed suite, Louis XV period hand-carved solid mahogany frame, upholstered with gold thread Louis XV tapestry. Consists of sofa, lady's chair, fireside bench and large arm chair. **Liberal Terms.**

$1,450 Crotch Mahogany Chippendale Suite, $1,100

—This 10-piece dining room suite must be seen to be really appreciated. It's one of the finest of the Grand Rapids designs, being a product of the William A. Berkey Studio. Built of crotch mahogany, satin finish, and designed after Chippendale. A feature of this suite is the grand oval console commode serving cabinet, the bulge front sideboard, and the tall crystal cabinet copied from an old Chippendale piece. High-back upholstered chairs. **Liberal Terms.**

$3,250 Hand-Carved French Renaissance Suite, $2,375

—This is a 12-piece French Renaissance suite of the console type, in beautiful hand-carved antique walnut. It's a very massive suite consisting of 78-inch marble top sideboard, a 45-inch marble top silver press, a 45-inch hutch china cabinet, a 45x72-inch extension table, and the 7 side chairs and host chair (high backs) upholstered with antique wool tapestry with outside backs of black-and-gold frieze mohair. Most exclusive high-grade suite on the market. **Liberal Terms.**

Dining-Room Suites at Drastic Reductions

$215.00 Suite $129
—A 10-piece suite, dull walnut veneer on hardwood; Tudor period design; chairs upholstered with tapestry. All pieces are of generous proportion. A great value. **Liberal Terms.**

$269.00 Suite $149
—A 10-piece suite, designed after the Queen Anne period, in American walnut combination. China cabinet has glass panels in front and sides. Chairs are tapestry upholstered. **Liberal Terms.**

$332.00 Suite $199
—A 10-piece suite of the Tudor period, done in brown mahogany and handsomely decorated. Arm chair and 5 side chairs are upholstered with fine figured tapestry. A bargain **Liberal Terms.**

$322.00 Suite $239
—A 10-piece suite of beautiful design, adapted from the Sheraton period, in rich brown mahogany veneer and hardwood combination. The chairs have cane backs and tapestry seats. **Liberal Terms.**

$337.50 Suite $249
—A 10-piece suite of very artistic detail, in walnut combination, with two-tone walnut borders. The style Tudor period. Chairs are upholstered with tapestry. **Liberal Terms.**

$525.00 Suite $325
—A 10-piece Shaw Grand Rapids suite of beautiful crotch walnut, with decorative inlay effect. Finish is very artistic. Chairs are upholstered with fine tapestry. **Liberal Terms.**

$610.00 Suite $349
—A 10-piece Grand Rapids suite of brown mahogany combination, with burled panels and inlay effect. A modern Sheraton design of beauty. Chairs are upholstered with high-grade tapestry. **Liberal Terms.**

$680.00 Suite $369
—A 10-piece Shaw Grand Rapids suite of crotch mahogany, ball-and-claw Chippendale design A suite of large proportions. Chairs upholstered with blue haircloth. **Liberal Terms.**

$845.00 Suite $439
—A 10-piece suite of New York manufacture, in Karco mahogany, with beautiful carving, console type of Italian Renaissance period design. Chairs upholstered with figured tapestry. **Liberal terms.**

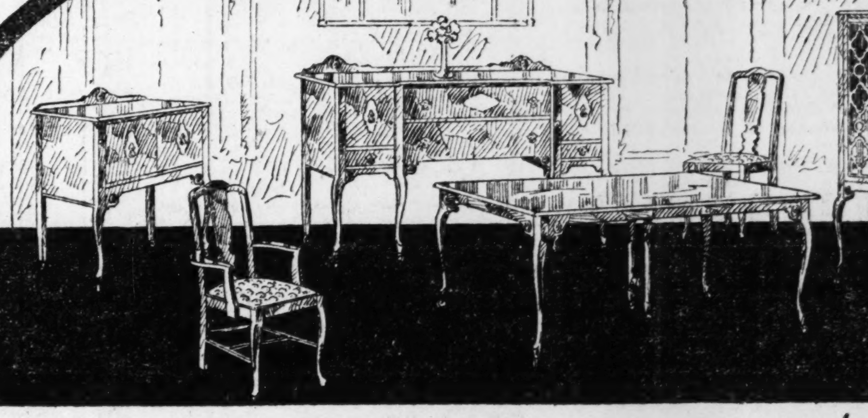

This 10-Piece Dining Room Suite for

Exactly as illustrated—Queen Anne period—beautifully grained walnut veneer—66-inch sideboard with two felt-lined silver drawers—large rectangular extension table—china cabinet—serving table—chairs upholstered with tapestry —will sell quick. **Liberal terms of Payment.**

$159.

Out-of-Town People, Read!

—Don't miss this opportunity. Come to Atlanta and buy your homefurnishings. This sale is worth traveling hundreds of miles to attend. The savings are beyond your greatest expectations, and you can buy on the easiest terms of payment. Come!

Empire Furniture Co.

HOME OF GRAND RAPIDS FURNITURE

125-127-129-131 Whitehall Street

C-67

Daughters of the American Revolution

State Regent—Mrs. Charles Akerman, Macon.
State First Vice Regent—Mrs. Julius Talmadge, Athens.
State Second Vice Regent—Mrs. Paul Trammell, Dalton.
State Recording Secretary—Mrs. A. L. Wilkins, Eastman.
State Corresponding Secretary—Mrs. J. N. Ta'ly, Macon.
State Treasurer—Mrs. J. T. Wood, Valdosta.
State Auditor—Mrs. W. M. Coney, Savannah.
State Librarian—Mrs. Herbert M. Franklin, Tennille.
State Historian—Mrs. J. A. Peacock, Dublin.
State Consulting Registrar—Miss Martha Edmondson, Eatonton.
State Editor—Mrs. John D. Pope, Albany.
State Assistant Editor—Mrs. W. C. Clark, Covington.
State Chaplain—Mrs. T. J. Durrett, Cordele.

Message of State Regent

This is perhaps, Daughters, the last message that I shall give you as state regent of Georgia.

The burden of my song is patriotic education—the two loan scholarship funds—your contribution to which is an earnest of your real interest in the education of unfortunate, deserving Georgia girlhood. We think of ourselves—our organization—and we like to be thought of in terms of patriotic grandeur. Then let us not fail to merit not only our own approval, but the approval and admiration of others. The books of the state treasurer make me fearful of any satisfactory results unless the many chapters yet unheard from promptly meet their just quotas. The decision to create these scholarship funds is reached through you or your delegates in conference voting unanimously, just so it is your specific duty to contribute your pro rata to each of these funds.

Remember also that this is Georgia's opportunity to do a splendid thing for Georgia's girlhood. I trust each chapter will arise to the occasion and go to conference feeling proud to have a share in so splendid and enduring a work.

As I close, dear Daughters, I must again express my love and zeal for our organization; my deep appreciation of you as women worthy to be called D. A. R., and I bespeak the same cooperation for the coming years that has characterized the past. Glory then will be yours!

SARA DAVIS AKERMAN.

Tribute to Mrs. Spencer

It is difficult to write an appreciation of one whose life is enshrined in the memory of loving friendship.

In the death of Mrs. Richard P. Spencer, of Columbus, the Georgia Daughters of the American Revolution have lost one of their most beloved and valued members. For many years she was an active state officer in the organization, her last office being that of vice regent, 1916-1918.

Strong in her individuality and earnestness, she brought enthusiasm to her coworkers. As a hostess in her own home she had the gift of making one feel perfectly at home and left nothing undone for her guests' pleasure and comfort. Loving memories will ever linger with me of the days spent in her home.

The older members will remember with pleasure the beautiful receptions given at Continental Congress by the late Mrs. Samuel Spencer when our friend and coworker shared honors with Miss Anna Benning and the cordial greetigs extended by these splendid women to our Georgia delegates to congress.

In her own home town, Columbus, in her parish and in D. A. R. and U. D. C. work she will be sadly missed, for she was always an inspiration with her high ideals of life.

My heart goes out in tender sympathy to her bereaved children, in whose daily life she will be a continued remembrance.

"No one hears the door that opens,
When they pass beyond our call;
Soft as loosened leaves of roses,
One by one our loved ones fall."

MRS. HOWARD H. M'CALL.
Vice President General, Georgia D. A. R.

Creed of D. A. R. Report.

I believe in presenting a good appearance.

I believe it is my duty to give every item of my work, but to state it concisely.

I believe I should be typed and on only one side of the paper.

I believe that this paper should measure 8 1-2x11 inches.

I believe I should be correct in every detail so that I may take pride in going to print without a single correction.

I believe that my duplicates should be sent to my state regent and to my state recording secretary.

I believe that in doing these things I render invaluable assistance to my organization.

MRS. A. L. WILKINS.
State Recording Secretary, Georgia D. A. R.

Mrs. McKenzie Indorsed

It is with the greatest pride and pleasure that the Archibald Bulloch chapter, D. A. R., of Montezuma, endorse the name of Mrs. Oscar McKenzie as state recording secretary of D. A. R.

It was she who first conceived the idea of forming a D. A. R. chapter in Montezuma twenty years ago and with untiring effort has led our chapter on to higher things.

She is a woman of culture and education, having graduated at Wesleyan college with highest honors. Possessing the qualities of a born leader, combined with poise and dignity, she would reflect honor to her state in accepting this office. And being so well known over the state, holding an office in the state U. D. C. chapter as well as State Federation of Women's Clubs, we take keen delight in announcing her as candidate for state recording secretary of D. A. R.

Respectfully submitted.
MRS. L. C. CHEVER,
Press Reporter.

Chapter Reports

Dublin.

The John Laurens Chapter, D. A. R., has endorsed Mrs. Paul Trammell of Dalton for state first vice-regent; Mrs. A. L. Walkins, Eastman for state second vice-regent, and Mrs. Herbert Franklin, Tennille for state consulting registrar, in the approaching election in March.

Recording secretary

Waycross

The Lyman Hall Chapter, Daughters of the American Revolution, was entertained Tuesday afternoon by Mrs. W. N. Jones and Mrs. Ed. Fish at the home of Mrs. Joe Soyars.

During the business session many items of interest were transacted, most prominent among which was the endorsing of the following women for state officers:

Regent, Mrs. Julius Talmadge, of Athens; first vice regent, Mrs. Paul Trammel of Dalton; second vice regent, Mrs. A. L. Wilkins, of Eastman; consulting registrar, Mrs. Herbert M. Franklin, of Tennille.

The chapter made generous contributions to Georgia Bay, Ellis Island work, Meadow Garden, and the Girls' Loan Scholarship fund.

Mrs. H. T. Carswell read a very instructive paper on "The Birthday of Georgia and the Great Seal."

Mrs. W. C. Parker read an article prepared by Mrs. O. L. Garrett on the Georgia poet, Robert Loveman. Mrs. Garrett had known the poet personally in his home town and gave interesting details of his home life and his career.

Mrs. E. D. Dimmock related some of the old legends of Georgia. The program concluded by mandolin and guitar selection by Miss Welcher and Mr. Rosser Elkins

Honor Roll

Is your chapter on the Honor Roll? The state treasurer, Mrs. J. Thomas Wood, hase established a D. A. R. honor roll for 1924. Every chapter whose national and state obligations are paid will be placed on this honor roll.

Mrs. Charles Akerman, state regent, plainly stated the obligations in her recent message to chapter regents and the state treasuer is counting on every chapter to do her part and put Georgia D. A. R. at the top.

Only two more weeks before state conference. Let every chapter in the state respond to this honor roll.

LaGrange College Social Notes.

The LaGrange College Glee club will make its first formal appearance before the LaGrange people on next Monday night. The program which is offered this year is unusually attractive. There are numbers from well-known English, French and Italian composers, making a well-rounded program. Aside from the numerous choruses there are special attractions in the form of vocal solos, piano and violin numbers, and also a one-act play. LaGrange college feels that she has a glee club of which she may be proud indeed.

The college students who were sent as official delegates to the Student Volunteer conference at Macon had charge of the Sunday evening vespers. Miss Miriam Spruell, a state officer of the Student Volunteer Movement, presided over the meeting, introducing the speakers, who discussed briefly the wholesome influence and inspiring relationship found at the conference.

Miss Stella Bradfield, dean of the college, left last Thursday for a brief business trip to New York.

Miss Nora M. Davis, head of the English department, returned to the college last week after having been called home by the serious illness of her father, who is now very much improved.

In Buying Hair

Three Things Are Essential

Correct Styles
Perfect Matching
Reliable Values

Our Stock affords every shade, color and length desired. Three Popular Prices

$10 $12 $15

For Switches and Transformations

Beautiful Curls, $5.00 a Set

Mail orders filled promptly and satisfaction guaranteed.

THE S. A. CLAYTON CO.
18 E. Hunter St.

Atlanta's Largest Hairdressing, Manicuring and Chiropody Store

Sure Way to Get Rid of Dandruff

Girls—if you want plenty of thick, beautiful, glossy, silky hair, do by all means get rid of dandruff, for it will starve your hair and ruin it if you don't.

It doesn't do much good to try to comb or wash it out. The only sure way to get rid of dandruff is to dissolve it; then you destroy it entirely. To do this, get about four ounces of ordinary liquid arvon; apply it at night when retiring; use enough to moisten the scalp and rub it in gently with the finger tips.

By morning, most, if not all, of your dandruff will be gone, and two or three more applications will completely dissolve and entirely destroy every single sign and trace of it.

You will find, too, that all itching and digging of the scalp will stop, and your hair will look and feel a hundred times better. You can get liquid arvon at any drug store. Four ounces is all you will need, no matter how much dandruff you may have. This simple remedy never fails.

You Can't Comb it Out

Engagement Announced

Photograph by McCrary & Co.

Miss Annie Mae King, whose engagement is announced today to William S. Yeates, the marriage to take place March 15, at St. Mark's Methodist church.

East Atlanta Social News.

Mrs. Robert Emmett Mealor, of Savannah, who is visiting in Atlanta, was central figure at a dinner party at which Mrs. Charles B. Everitt entertained at her home on Metropolitan avenue Thursday. The dinner table was graced with a bowl of red and white begonia and fern. The guests' places were marked with George Washington hatchets. The following friends of the honor guest were present: Mrs. Jimmie Ford, Mrs. Edwin Faulkner, Mrs. John Marsh, Mrs. Frank Shippe, Miss Edith Minor, Miss Annie Mealor and Miss Lillian Everitt.

Miss Ree Walker entertained the members of her club Wednesday evening at her home on Gibson street.

Mrs. S. H. Griffieth, who has been ill, has recovered.

Mr. and Mrs. C. L. Edwards and Mr. and Mrs. M. P. Fincher visited relatives in Conyers the past week.

Mrs. N. E. Russell, who has been ill in Wesley Memorial hospital for the past two weeks, has returned to her home on South Moreland drive, North Kirkwood.

Rev. and Mrs. C. B. McDaniel received a cable from their son, C. B. McDaniel, Jr., of Vienna, Austria, recently announcing the birth of a daughter who has been named Josanne Lula. Rev. and Mrs. McDaniel expect to visit their son in Austria in the early spring.

Mr. and Mrs. Carl Owen are spending a few weeks in Florida.

Mrs. P. L. Meadow was the spend-the-day guest of Mrs Roy Sargent Friday.

Dr. and Mrs. C. C. Crabill have returned home after spending a month in Florida.

Miss Kate Blalock spent the week-end with her parents in Hartwell.

J. N. Douglas and Miss Helen Douglas, of Monroe, N. C., were recent guests at the home of Mr. and Mrs. John Faith.

John L. Garrison spent Sunday in Marietta.

Little Hattie Belle Tumlin, daughter of Mr. and Mrs. J. T Tumlin, of 653 South Moreland avenue, is very ill with influenza.

The friends of Mrs. Bell, of 33 Woodlawn avenue, will regret to learn of her illness in the Georgia Baptist hospital.

Mr. and Mrs. Guy Acree spent the week-end with relatives in Dunwoody.

Mr. and Mrs. A. S. Rice motored to Griffin last Sunday.

Miss Frances Hayden and P. D. Shumate were united in marriage Sunday, February 17, the Rev. Herman Gresham officiating.

The friends of Mrs. Z. V. Peterson regret that she is ill at her home in Moreland avenue.

Mr. and Mrs. Virgil Moon, of 651 South Moreland avenue, announce the birth of a daughter, who has been named Vivian Churchill Moon.

Mrs. E. F. Fincher will entertain the members of circle No. 2 at her home on Flat Shoals road Friday afternoon, February 29.

Social News Of College Park.

Mrs. William Roe Brewster and children have returned to their home in Columbus, Ga., after a visit to Mrs. Brewster's parents, Col. and Mrs. J. C. Woodward.

Mrs. E. W. Oliver has returned to her home in Winder, after a visit to her mother, Mrs. F. G. Webb.

Mrs. Bana Golson is the guest of relatives in Alabama.

Mrs. George Richardson, of Atlanta, is the guest of her mother, Mrs. M. L. Vary.

Miss Mary Gray has returned to Athens after spending the week-end with her parents, Dr. and Mrs. B. D. Gray.

Miss Frances Buckington has returned to her home in Fairburn after a visit to her grandmother, Mrs. L. A. Alexander.

Mrs. R. N. Brabston was hostess to her Sewing club on Friday afternoon.

Mrs. J. N. Proctor, of North Carolina, is the guest of her sister, Mrs. J. C. Patterson.

Miss Josephine Hurt, who has been the guest of her aunt, Mrs. M. S. Vary, left Tuesday for Knoxville, Tenn.

Mrs. T. M. Kener has returned from a visit to relatives in Greenville, Ga.

Frank Webb is spending several weeks in Chicago.

Miss Elizabeth Richardson has returned to her home in Covington after a visit to Mrs. Forest Croley.

The Hope Chest club met Saturday with Miss Eleanor Harrison.

Mrs. J. H. Kibben has returned to her home in Atlanta after a visit to her daughter, Mrs. L. R. Aiken.

Mrs. Erwin Hostess To Witches' Club.

Mrs. James A. Erwin entertained the members of the Witches' club at the U. D. C. chapter house, on Juniper street, Tuesday afternoon, February 19 at the regular meeting of the club. The spacious clubrooms were attractively decorated and the glowing fires in the open grates lent a note of warmth and cheer.

The meeting was presided over by Mrs. W. A. Crossland, newly-elected president of the Witches' club, and owing to the large volume of business on hand, the usual game of bridge was omitted. Reports on the various activities of the club were made by the different chairmen. A scholarship of $100 was given to the Tallulah Falls school, also a donation was made to the Wilson Memorial fund.

On the adjournment of the meeting a delicious salad course was served in the beautiful dining room of the chapter house. The large oval table was covered with a cluny lace luncheon cloth and had for its central decoration a crystal vase of red roses. At intervals on the table crystal candelabra held crimson tapers unshaded.

The members present were Mrs. W. A. Crossland, Miss Virginia Woodfin, Mrs. Paul Crutchfield, Mrs. H. A. Talley, Mrs A. W. Eves, Mrs. Ernest Barnett, Mrs. F. E. Huguley, Mrs. Capers Andrews, Miss Jimmie Lou Crews, Mrs. H. R. Harlin, Mrs. F. L. Cochran, Mrs. L. N. Johnson, Mrs. J. M. White, Mrs. Clarence Ivy and Mrs. W. E. Carnes.

Atlanta Women Are Invited To Hear Mr. Norcross

Every woman in Atlanta who is interested in the development of the city along civic lines is invited to come to the chamber of commerce Monday night and hear Paul H. Norcross, newly elected president of the Atlanta Chamber of Commerce, tell "What Atlanta Women Can Do in the Chamber of Commerce."

Supper will be served at 6 o'clock and reservations should be in the hands of the secretary of the woman's division of the chamber of commerce not later than noon Monday. Plates will be 60 cents each.

The woman's division of the chamber of commerce is inviting other women to this meeting in an effort to interest women in the activities of the chamber of commerce, and Miss Susie Wailes, chairman of the division, hopes many women will take advantage of the meeting to find out what women are doing and can do for Atlanta in the chamber of commerce.

Every member of the governing board of the division and all officers are expected to be at this meeting, and every member is urged to come and bring at least one other woman. There is only one requirement, and that is that reservations for the supper be in hand by noon so that plates may be prepared for all who come.

A special musical program will be rendered by Miss Nora Allen and John Hinton, accompanied by Signor Volpi.

GEORGIA DIVISION
Daughters of the Confederacy

Mrs. Walter Grace, Macon, president; Mrs. Zebulon Walker, Canton, first vice president; Mrs. P. H. Jeter, Decatur, second vice president; Mrs. Leroy Hankinson, Augusta, third vice president; Mrs. Oscar McKenzie, Montezuma, recording secretary; Mrs. J. A. Selden, Macon, corresponding secretary; Mrs. G. P. Folks, Waycross, treasurer; Mrs. J. T. Dixon, Thomasville, registrar; Miss Mildred Rutherford, Athens, historian; Miss Rebecca Black DuPont, Savannah, recorder of crosses; Mrs. R. M. McMaster, Waynesboro, auditor.

Honorary Presidents—Mrs. C. Helen, Plane, Decatur; Mrs. W. S. Coleman, Atlanta; Miss Anna Carolina Benning, Columbus; Mrs. Ida Evans Eve, Augusta; Mrs. McCord Roberts, Atlanta, state editor.

Tribute to Wilson

The world is bowed in grief today—
Old Glory guards the dead:
And silently the multitudes
Pass on with solemn tread.

Upon a sacred bier there rests,
Beneath a saddened pall,
The lifeless form of one who died
A martyr for us all.

Into the sleep that never ends—
His noble spirit sank:
And sorrow finds a biding place
In every creed and rank.

O may the Vision of his Dream
Reflect celestial glow—
That it may guide the struggling mass
Of mankind here below.

The greatness of his soul shall not
Be judged by man alone—
For high in glory he will stand
Before his Maker's throne.

And there in Sacrifice Divine—
Revealed his heart shall be:
Breathe then his name in reverence—
He died for you—and me.

O let the tears flow on your cheek—
Nor shame to have them there:
The bravest hearts will show their grief
In silent, tearful prayer.

AGNES NEVILLE DAVIS.
Atlanta Chapter,
United Daughters of Confederacy.

Memorial Service.

An impressive memorial service to Woodrow Wilson marked the February meeting of the Francis S. Bartow chapter, of Waycross, the memorial being led by Mrs. E. D. Dimmock, assisted by Mrs. W. N. Jones and Mrs. Will C. Parker. Mrs. R F Trexler, vice president of the chapter, presided in the absence of Mrs. Frank McDonald, president, who has illness in her family. Following the highly constructive policies of the chapter, attention was given at this meeting to Mrs. Gallager, from the state board of health, who spoke concerning the health-mobile's approaching visit to Waycross, and to Dr. B. H. Minchew, on "Cancer Control." Each year this subject is now brought to the attention of organized groups by physicians of high standing, who are finding this an excellent means of disseminating preventative information. Hostesses on this occasion were Mrs. R. H. Husbands, Mrs. J. W. Bennett, Mrs. B. H. Minchew, Mrs. J. R. Whitman, Miss Winifred Quarterman, Mrs. H. C. Bunn, Mrs. Arthur Lett and Mrs. J. M. Fesperman.

Founders' Roll

Miss Mildred Lewis Rutherford says in her February "scrap book," of interest to every chapter in the Georgia division: "A movement has been started to enroll children of Confederate lineage on a Founders' Roll in Memorial hall of Stone mountain.

"Every such child by sending $1 will be entitled to be enrolled when proof of descent from a Confederate ancestor is given. This movement is more significant than it at first appears. Many fathers and mothers have failed to secure the records of Confederate descent for their sons and daughters by neglecting to ally themselves or their children with Confederate organizations, and thus securing the signatures of verterans of the Confederate army and navy while living.

"Had this been done, or should now be done, then no question could arise in future years to demand proof of this descent. Their children and their children's children will reproach them for failing to secure a record that will prove descent from the men that Stone mountain memorial honors. They will ask: "Why was my name omitted from that Founders' Roll?" It is important that not one child's name shall be omitted. The age for entrance into the Children of the Confederacy or the Junior Auxiliary to the Memorial association is from one hour old to the age of 18 when they are allowed to become members of the Daughters of the Confederacy, the Memorial association or the Sons of Veterans.

"Do not postpone this matter, I beseech you."

Chapters should get in touch with Mrs. Leroy Hankinson, director of Georgia division, Children of the Confederacy, and third vice president of the Georgia division, U. D. C.

Fitzgerald Chapter.

Benn Hill chapter, U. D. C. of Fitzgerald, is entertaining members of the public school faculty of Fitzgerald at each regular meeting of the chapter during the present year, and the teachers of the third ward school were the honor guests at the February meeting held in the home of Mrs. R. I. Maffett, with Mrs. Maffett, Mrs. S. B. Bowers and Mrs J. A. Day as hostesses.

"Georgia Day" was emphasized through a program which featured noted Georgians—a sketch of Oglethorpe being given by Mrs. Len Dickey, a tribute paid to Sidney Lanier by Mrs. Clayton Jay and an account given of Alexander H. Stephens' achievements by Mrs. N. N. McDonald. "Georgia Land" was sung by the chapter. Professor Tom Tinsley, Mrs. T. M. Walden, Mrs. A. H. Thurmond and Sam Kassewitz contributed music and readings that added to the pleasure of the occasion arranged by Mrs. L. L. Griner and Mrs. J. G. Williams.

Sale of Georgia flags on Georgia day netted the chapter $15.16 under the direction of Mrs. S. G. Pryor, Jr. The chapter was the recipient at the February meeting of forty printed copies of the chapter's constitution and by-laws, for which a vote of thanks was given S. G. Pryor, Jr., editor of The Fitzgerald Herald, who gave them.

Mrs. G. R. Womble is president of the Ben Hill chapter and Mrs. B. E. Wilcox is the press chairman.

Mrs. Rose Ashby Will Lecture.

The Atlanta Psychological society, Mrs. Rose Mae Ashby, president, will meet Sunday afternoon at 3:30 o'clock in the mahogany room of the Ansley hotel. The subject of the lecture will be "Training the Subconscious Mind." There will be questions and answers pertinent to current psychological topics. The public is invited to this meeting.

Five Carloads of Grand Rapids Furniture

arrived last week and are

Included at Genuine Savings in

Mathers' February Sale

NEVER before has Atlanta been offered such a generous choice of Furniture from leading Grand Rapids factories. Now you have the opportunity of owning Grand Rapids Furniture which once was thought too expensive for ordinary incomes. These five cars and our regular stock are all first quality, but, coming as it has, with our warehouse crowded, we have included it in our February Sale at Sale savings.

Grand Rapids Suites and odd pieces in the latest styles

Buy NOW! while prices offer you genuine savings

ONLY FIVE MORE DAYS and this Sale is over.

This Grand Rapids Furniture at savings you cannot afford to overlook

Pay Later by our convenient weekly or monthly plan

COME TOMORROW for the best choice.

LIVING ROOM SUITES AMAZINGLY LOW PRICED

Two full floors of our big Furniture Exhibition Building filled to overflowing with fine Living Room Suites. If ever there was a time to secure a complete selection it is now.

If ever there was a time when you could realize a handsome saving on a new Suite for your Living Room, it is now. But hurry! There are only five more days remaining of this long-to-be-remembered savings feast.

FURNITURE for EVERY ROOM at ATTRACTIVE SAVINGS

In many instances, the savings on Furniture here are as much as 50%. There are hosts of fine pieces—five mammoth floors of them—at savings that no family, no matter how large or small the income, can afford to miss. If there is anything your home needs, you'll be glad later on that you bought it at Mather's, during the February Sale.

Purchases made during this Sale held for later delivery if desired.

Mather Bros.

Furniture Exhibition Bldg.
WHOLESALE AND RETAIL

Forsyth and Hunter
MAin 3090

Open an account with us. pay weekly or monthly to suit your convenience.

Georgia Woman's Christian Temperance Union

President, Mrs. Lella A. Dillard, Box 216, Emory University; Vice President, Mrs. Marvin Williams, Wesley Memorial church, Atlanta; Field Secretary, Mrs. Mary Harris Armor, 500 Fifth avenue, Eastman; Corresponding Secretary, Mrs. W. G. Cotton, Box 1146, Columbus; Recording Secretary, Mrs. Sarah Poullain Campbell, Box 248, Madison; Treasurer, Miss Josephine Hammond, Monroe; Editor The Georgia W. C. T. U Bulletin, Mrs. August Burghard, 431 Johnson avenue, Macon; Music Director, Mrs. A. B. Conyus, Cartersville; Evangelist, Miss Carabel Wilkes, 121 Pierce avenue, Macon.

Temperance Day in Colleges and Schools

BY MRS. AUGUST BURGHARD, Macon, Ga.

Since 85 per cent of all knowledge is attained through the eye, and some are still "from Missouri," or in the "show me" class, in regard to the Eighteenth amendment, the following demonstration. "How the Eeighteenth Amendment Was 'Put over,'" prepared by Mrs. Lella A. Dillard, state president of the Georgia Woman's Christian Temperance Union, is recommended to schools and colleges for the observance of Temperance day in public schools and colleges, the fourth Friday in March.

The demonstration was effectively given in Atlanta at the fourth anniversary of the Eighteenth amendment by students from Miss Woodberry's school, also in Augusta at the National-State W. C. T. golden Jubilee celebration by Tubman high school pupils.

A good speaker is required, which may be a pupil; 49 girls or boys, each of whom should have a pennant with the name of the state represented, pinned from shoulder to waist (pupils may make these), an American flag, and a soloist with copy of the song, "It's In the Constitution and It's There to Stay." If girls take the parts, it is more beautiful if they are dressed in middy suits or other white dresses, but this is not necessary.

The pennants, song and an entirely different program for observance of the day may be obtained from the National W. C. T. U. Publishing House, Evanston, Ill.

How the States Went Dry.

It has been stated by the "antis" and those opposed to prohibition that the Eighteenth Amendment was "put over." Some have said, "It was put over while the boys were in France"—the nation taking advantage of the absence of those dear soldier boys.

We admit that it was "put over," by more folks than ever before put over any one of the nineteen amendments to the constitution of our great nation—it certainly was put over, but not while the boys were n France.

Away back in 1851—seventy-three years ago—the state of Maine passed a prohibition law (Maine walks on the platform) here comes the brave pioneer. Honorable Neal Dow of this state has been justly called "The father of prohibition in the Un ted States" because of his untiring efforts to secure this law.

In 1881 another pioneer appears (Kansas comes on the platform and stands by Maine). Then, in 1889, still another: North Dakota comes.

Not another state until 1907, when the prohibition revival was beginning, Georgia going dry, when our Dr. Mary Harris Armor was state president of the W. C. T. U.

Statehood was granted Oklahoma that year with a prohibition law. (Oklahoma comes forward, and all the remaining states as their names, or the years they went dry, are called).

1909, North Carolina. 1909, Mississippi and Tennessee come hand in hand, while "Dixie" is still being played. 1914, West Virginia. 1915, Alabama and Arizona, hand in hand. 1916, Virginia, South Carolina, Oregon, Iowa, Colorado, Idaho, Washington and Arkansas. 1917, Nebraska, District of Columbia, South Dakota, Utah. 1918, Indiana, Michigan, Nexada, New Hampshire, Texas, New Mexico.

1919, Florida, Ohio, Vermont, these voted dry in the early part of the year and then July 1, 1919, came war-time prohibition, bringing under a prohibitory law Wyoming, Conecticut, Delaware, Illinois, Kentucky, Louisiana, Maryland, Wiscons n, Massachusetts, Minnesota, Missouri, New Jersey, New York, Pennsylvania, Rhode Island and California.

Program at Waycross.

Mrs. J. J. Bennett and Mrs. Walter Seaman were joint hostesses to the Waycross W. C. T. U. Wednesday afternoon at the home of Mrs. Bennett.

A delightful patriotic program centered about the life of Frances E. Willard, founder of the World W C. T. U., opened with the song, "America."

Mrs. Jack Williams gave a group of readings on the Flag, standing near a large American flag: (a) "Who Gave You the Name 'Old Glory?'"; (b) "Your Flag and My Flag,"; (c) "Toast to the Flag."

Each one repeated a quotation from Miss Willard, of deep significance and beauty. A vocal solo, "Sound the Jubilee," by Mrs. Frank Bell and a duet, "March of Allegiance," by Mrs. A. H. Patterson and Mrs. W. F. Mott, were enjoyed.

Mrs. Harry Wilson read, "Who Made the Map White," using as an illustration, a map covered with white bows.

Mrs. Jesse Strickland, the president, conducted a short business session when plans were made for the Second District Institute held in Trinity Methodist church which Dr. Mary Harris Armor and five state workers attended. A large crowd from all parts of the district attended.

The Valentine idea was prettily carried out in the refreshments served at the conclusion of the business.

Rally at Union Point.

The Eighth district jubilee rally was held in the attractively decorated Presbyterian church of Union Point on Friday, Mrs. J. E. Statham, presided.

The gathering assumed state convention proportions with such numbers of unions and counties represented.

The presence of Dr. Mary Harris Armor was an inspiration in itself, and her talks in the day were eagerly heard and her eloquent law enforcement address held the audience which packed the church, spell-bound, in the evening.

Mrs. J. L. McGarity, of Monroe, was elected president, succeeding Mrs. J. E. Statham, who, with her husband, was moved to the Tenth district by the Methodist conference.

Among those carrying out the program were: Mrs. T. D. Johnston, of Greensboro; Mrs. Harold Lamb, Mrs. Thomas, Mrs. E. E. Newsome, Mrs. W. E. Tarpley, of Union Point; Mrs. C. O. Price, of Madison; Mrs. H. E. Martin, of Athens, and Miss Josephine Hammond, of Monroe.

Very beautiful was the dedication of the babies and little children by Mrs. Armor just before her talk on "Child Welfare."

W. C. T. U. Birthday Party of the Bainbridge W. C. T. U.

The lower floor of Mrs. J. W. Callahan's home was abloom with spring flowers and filled with guests for the W. C. T. U. birthday party Wednesday afternoon.

Original W. C. T. U. games and contests were enjoyed, as arranged by the entertainment committee, Mrs. W. B. Garrison and Mrs. Lyda Greene Waters. The white bow pin was won in the first by Mrs. W. C. Cox, and the "Life of Frances Willard," in the second, by Mrs. J. D. Plant.

A large W. C. T. U. birthday cake with 19 gleaming candles was the center adornment of the lovely dining table, from which Mrs. J. W. Seamons, Mrs. A. J. Callahan and Mrs. J. M. Scott served coffee and sandwiches.

The affair was a financial success, too, for each one brought a penny for each year of life, to be used in local W. C. T. U. endeavors.

Dr. Mary Harris Armor is very popular in Bainbridge, and was tendered a beautiful reception during her recent lecture visit there.

Solicitor General MacMillian Makes Great Law Enforcement Speech at Demorest W. C. T. U. Meeting

Solicitor General Robert MacMillian, of Clarksville, was the speaker at a union service arranged by the Demorest W. C. T. U. in commemoration of Francis Willard's noble life last Sunday at the college auditorium.

The service opened with a processional by the children of the Loyal Temperance legion, led by Mrs. MacFarland and Miss Ritchie. The College Glee club accompanied the children in their songs.

Dr. G. S. Butler, of the Congregational church, read and commented on the Crusade Psalm, 146. Rev. Mr. Lynn, of the Methodist church, gave the offertory. The audience joined in singing the Crusade hymn.

Mr. MacMillian's address was practical, urging the creating of public sentiment for law enforcement and standing behind officials in their efforts to suppress lawlessness.

An offering was made to the Frances Willard memorial fund. The meeting ended with patriotic music.

Willard Memorial Meeting in Savannah.

A Frances Willard program was given at the meeting of the Savannah W. C. T. U. Friday afternoon at the home of Mrs. J. E. Ervin.

Mrs. J. H. Blackwell made the first talk. Mrs. M. H. Alnutt told "Why a Frances Willard Memorial Fund" and Mrs. J. C. Westberry, Mrs. C. E. Larisey, Mrs. G. W. Frank and Mrs. J. E. Erwin related some of the ways it had helped to carry out the work and principles for which America's greatest woman devoted her talents.

Mrs. G. W. Frank read: "Crusading at the Primaries," by Frances Willard.

Mrs. V. C. Finch was the last speaker on the program.

Activities at McRae.

Rev. M. R. Heflin addressed a mass meeting at the McRae college auditorium on "Law Observance" and the world situation in regard to prohibition inspired by the Anti-Saloon league convention in Washington, which the McRae W. C. T. U. made possible for him to attend.

Miss Charlotte Fraser delighted several Macon audiences and spoke at the regular W. C. T. U. meeting at Mulberry Methodist church last Friday.

Miss Mary Smith gave the devotionals and Mrs. August Burghard briefly reported the golden jubilee national-state W. C. T. U. celebration held in Augusta.

Beautiful Recent Bride

Photo by Moffet Studio, Chicago.

Mrs. Ralph Waldo Brooks, formerly Miss Ruth Sara Mayson, whose marriage was a recent social event, taking place at the home of the bride's parents, Mr. and Mrs. James L. Mayson, on Ponce de Leon avenue.

Bryan Candidate Will Not Permit Use of His Name

Tampa, Fla., February 23.—Dr. A. A. Murphree, president of the University of Florida, and W. J. Bryan's choice for the democratic nominee for the presidency of the country, will not permit his name to appear on the state election ballot, according to a telegram printed here today.

An emphatic "no" was Dr. Murphree's response to an inquiry as to whether he would authorize his name to appear in the preferential primary authorized by the state executive committee of the democratic party in biennial session at Jacksonville Friday.

Whether the attitude of Dr. Murphree will upset the plans of Mr. Bryan, who is a candidate for delegate from Florida, to the national democratic convention at New York, remains to be seen, say state leaders of the party. It is certain, they said, that the names of Oscar Underwood, of Alabama, and Wm. G. McAdoo, of Calfiornia, would appear on the ballot in this state and they expect that James M. Cox, publisher of the Miami News Metropolis, will permit his name to appear on the ballot, as he is said to have done in Ohio, where he maintains his legal residence. Dr. Murphree's decision to keep his name from the ballot is expected to be received with gratification by both the Underwood and McAdoo supporters in Florida, according to these leaders.

Church Circle Will Give Program.

Circle No. 12 of Grace Methodist church, Mrs. E. H. McLaughlin, chairman, Mrs. Farris Mitchell, co-chairman, will give a musical and literary program in the Sunday school auditorium room Monday evening, February 25, at 8 o'clock. No admisson will be charged, but a free-will offering will be taken for the benefit of the building fund.

The S. S. orchestra will render several numbers. Rev. Marvin Williams will give a reading. Marvin Williams, Jr., will sing. Mrs. Garrish, reading, and old-time instrumental music. Georgia R. R. & Power company quartet will sing; Mrs. Harrison, instrumental; Miss Marjorie Mitchell, reading; Mrs. Thad Morrison, instrumental; Mrs. Charles McLaughlin, vocal; Miss Haden, reading; Clarence Aldred, voice numbers.

Covington Notes Of Women's Work.

The Woman's Christian Temperance Union of Oxford and Covington celebrated the birthday of Frances E. Willard at the Covington library with an interesting program under the direction of the Oxford union.

The Sergeant Newton chapter, D. A. R., held the February meeting at the home of Mrs. J. B. Robinson. Mrs. J. C. Upshaw presided. Mrs. W. C. Clark was made a delegate to the state convention, to be held in Savannah. Memorial services for Woodrow Wilson were conducted by members of the chapter. The chapter sponsored a benefit party on Washington's birthday.

The Woman's Misisonary union of the Baptist church held the regular quarterly meeting in the church Sunday afternoon, Mrs. A. D. Meador presiding. Plans were made for holding a week of prayer, March 5, 6 and 7.

Silver Tea Is Given.

Mrs. J. T. deLiesseline's Sunday school class gave a silver tea at All Saints' parish house on Thursday afternoon for an orphan they have adopted.

An attractive feature of the afternoon was the musical program. Two of Miss Lula Clark King's pupils sang. Mrs. deLama sang a selection from "Carmen" and a Norwegian song. Miss King played her accompaniment. Mrs. Murk sang "The Nightingale" and "The Mother Song," accompanied by Mrs. deLama. Little Miss Phoebe Rogers, Miss Mary Claire Shipp and Dorothy Barr in black mammy costume sang "Mammy's Lullaby," written by Mrs. deLiessenline. Master Richard Blanchard played two piano solos, "The Rat" and "Hunter's Horn."

Important Message To School Children.

All children of the city, county, private schools, College Park and Decatur, are invited to the house of representatives in the capital Thursday, February 28, at 3 o'clock, to hear Mrs. Rogers Winter's talk on "Stone Mountain, Its Message and Its Memories." The children should carry tablets and pencils and take notes to be used in writing U. D. C. essays.

Cora French Williams To Lecture Here.

The regular meeting of the School of Health will be held Sunday at 3 o'clock in Assembly Room No. 2, Atlanta chamber of commerce. At the first period there will be a beautiful musical program given by Mrs. Fannie Calhoun Jenkins, coloratura soprano.

At the lecture period the school will present Cora French Williams, of Rochester, N. Y., a brilliant lecturer and teacher who represents the Unity School of Practical Christianity, of Kansas City. Mrs. Williams will use for her theme, 'God's Orchestra."

Robert Bryan Harrison, director of the school, will preside, and extends a cordial invitation to the public to attend.

Mr. Self Will Give Concert.

Frederick A. Self, organist and choirmaster of St. Philip's cathedral will present the fifth of a series of musical programs in the cathedral at 7 p. m. Sunday, February 24, immediately preceding the evening service. Mr. Self will be assisted in this program by John Hinton, tenor, and Frank C. Eastman, Jr., baritone, both of whom are soloists of the cathedral choir. The program includes: Andante, fifth symphony, (Beethoven), Mr. Self; In Native Worth, creation, (Haydn), Mr. Hinton; Entre, Messe de Marriage, (Dubois), Mr. Self; It Is Enough, Elijah, (Mendelssohn), Mr. Eastman; Laus Deo (Messe de Marriage, (Dubois), Mr. Self.

During the evening service the Magnificat and Nunc Dimittis by Gounod will be sung. The offertory solo will be by Mrs. Floyd Jennings.

Silver Tea Proves Success.

A successful silver tea was given at the residence of the Rev. and Mrs. W. H. Faust on Thursday evening by members of the Gordon Street Baptist church, Mrs. J. I. Oxford being chairman of arrangements.

Goucher Alumnae Will Entertain For Miss Host

Miss Helen Host, traveling secretary of Goucher college, is spending the week-end in the city as the guest of Mrs. Frank J. Henry, president of the Goucher Alumnae club, at her home on Maddox drive.

Miss Host comes to Atlanta to confer with the alumnae on matters pertaining to the greater Goucher fund and she will speak to the students of Washington seminary, of the North Avenue Presbyterian school, and of the Girls' High school while in the city.

Miss Host will also be entertained socially during her stay in Atlanta. The Goucher Alumnae club will give a tea in her honor at the home of Miss Emma Gregg on Capitol avenue, the guests of the occasion being the college preparatory students of Washington seminary, the North Avenue Presbyterian school and the Girls' High school.

Mrs. Eugene Oberdorfer, Jr., will entertain at a luncheon for Miss Host on Monday at her home on St. Charles avenue.

Asheville, N. C. Social News.

The annual circus for the benefit of the dramatic society of the Asheville School for Boys was held on the afternoon of Washington's birthday in the gymnasium. Among those participating in the various events were David Andrews, of Rossville, Ga.; Craig Barrow, Beekman Huger, of Savannah; William Vance, of Marietta, Ga., and Russell Williams and Irvine Heyward, of Charleston.

Jack Dempsey, heavyweight champion of the world, spent a few days in Asheville.

Angerly Williams, of Atlanta, joined friends at the Margo Terrace early in the week. Major E. Fortson, of Atlanta, was among the golfers playing frequently dhring the week at the Asheville Country club.

Among the week's visitors in the Land of the Sky were Mr. and Mrs. E T. Sheridan, of Savannah; Henry C Anderson, of Augusta, Ga.; E. R. Herman, of Macon; J. W. Cole, Joseph F. Drake, Charles W. Walcott, Miss Virginia Edwards, Benjamin Simmons, Everett M. Phillips, Robert W. Lane, J. D. Thomas, W. J. Stewart, Miss Thelma Clarke, J. H. Burkhouse, J. H. Eggleston and Frederick D. Parker, of Atlanta; E. A. Murray, Jr., of Mathews, Ga.; James V. Vaughn, of Athens, Ga.; Frank B. Hildebrand, of Valdosta, Ga., and John Reese, of Brunswick, Ga.

Mrs. M. D. Morrison and her two daughters, Miss Betty and Miss Katherine Morrison, left this week for an extended trip through Georgia, and will visit friends in Atlanta, Macon, Augusta and Savannah.

Dr. and Mrs. Edward King have gone by motor to Atlanta to spend several weeks with the former's parents at the Ponce de Leon apartments.

Mrs. John Powell and Miss Lenore Powell left Asheville for Jacksonville on Monday and will visit John Powell, Jr., in Atlanta on their way to Florida.

Miss Grace Lumpkin, of Atlanta, departed for New York early in the week after being the house guest of her sister, Mrs. Eugene B. Glenn, in Asheville. Miss Mary Stallings, of Thomasville, Ga., is visiting Miss Gladys Boyce at Mar's Hill.

Shorter College Social Notes.

Rome, Ga., February 22.—The week's program at Shorter featured almost every phase of student life. The outstanding social event was the brilliant dinner party which the freshman class, the largest in the college, gave on the evening of Washington's birthday. Miss Mary Moritz, of Atlanta, presided and the faculty and student body of the college were guests.

On Friday evening Class B of the department of French, under the direction of Miss Marie Futch, associate teacher in the department, presented charmingly two French plays: "L' Avocat Patolin" and "Dans un Ascenseur," in the Plymnian hall. Taking part in the former were: Misses Eugenia Norvell, Olive Branch, Miss.; Elsie Hart, Macon; Jewel Henry, Cordele; Ruth Hood, Commerce. Misses Virginia Bradley, Swainsboro; Mary Louise Rosser, Atlanta, presented the latter. Miss Nell Spradlin, Fulton, Ky., sang "Au Clair de Lune." Miss Ernestine Jervis, Rome, is president of the club.

Shorter was well represented at the Georgia Students' Volunteer Conference held recently in Macon at Wesleyan college. Reports of the proceedings were brought back and presented last Sunday at the Y. W. C. vesper services by three delegates, Misses Mary Long Calloway, Atlanta; Jincey O. Hunt, Mayfield, Ky.; Margaret Haynes, Cochran, Ga.

Shorter Players will present in the college auditorium on the evening of March 1 "Daddy Long Legs." The same cast that made its reputation in the presentation of "Green Stockings," will take the leading parts. Miss Edith Hughes, Bartow, Fla., will take the part of "Daddy Long Legs," and she will be ably supported by Misses Evelyn Sheffield, Atlanta; Virginia Bradley, Swainsboro; Ora Upshaw, Covington; Margaret Hendricks, Tifton; Louise Hudson, Albany; Grace Ritchie, Shelby, Ohio; Vera Cochran, Camilla, Ga.; Lora Will Gammage, Pelham, and others.

Catholic Women To Have Dinner.

The regular dinner meeting of the Catholic Business and Professional Women's club will be held Tuesday evening, February 26, at the Peacock cafe at 6:30 o'clock. Reservations are to be made through Mrs. Fannie Smith.

Islanders Are Seldom Gray

In the islands of the Pacific the native women are famed for the marvelous beauty of their hair.

BROWNATONE

Tints Gray Hair Any Shade

Any woman can rival the beauty of such hair. No woman need suffer the blight of gray, faded or unsightly bleached hair. Brownatone quickly tints to any shade, from lightest blonde to deep Hawaiian brown or black. Easy to apply, requiring only occasional treatment. Guaranteed harmless; permanent, will not wash out or rub off. At all dealers 50c and $1.50. Send 10c for trial bottle, indicating color desired.

THE KENTON PHARMACAL CO.

1503 Coppin Bldg. Covington, Ky.

Bride-Elect of Early Spring

Photo by Mathewson & Price.

Miss Mary Murrell, the attractive daughter of Mr. and Mrs. Alfred Huntington Murrell, whose engagement is announced today to Dr. Roy Houston McClung.

Atlanta Chapter D. A. R. Will Hold Memorial Tree Planting Program

The Atlanta Chapter, D. A. R. will sponsor a program for the planting of memorial trees along the Bankhead highway by the Fulton county commissioners. The exercises are to be held on the Bankhead highway (Mayson and Turner road) at the intersection of the Hightower road Tuesday afternoon, February 26 at 2 o'clock. The county commissioners are to furnish, plant and maintain these memorial trees all along the Bankhead highway in Fulton county.

The first tree to be planted will be in memory of Woodrow Wilson, by Mr. Joseph McCord, captain of the old guard, and governor of the Federal Reserve bank.

Mrs. J. C. Henderson, chairman of forestry of the Atlanta chapter, will arrange the program. This will be the last planting of these trees for the season.

Colonial Tea.

A colonial tea was given by the Atlanta Chapter, D. A. R., Friday afternoon at Craigie House, in celebration of Georgia Washington's birthday. Several hundred guests called between the hours of 4 and 6 o'clock.

Mrs. W. A. Hodnett and Mrs. J. M. Roberts presided at the tea table, assisted by a number of girls dressed in colonial costumes. They were Misses Dorothy Barnes, Mary Rice, Marguerite Hodnett, Theodosia Beckham, Margaret Hoyt, Corrie Hoyt Brown, Mrs. Dudley Stafford Golding. Mrs. W. I. Barnes, Mrs. Lucius McConnell, Mrs. Philip Graves, Mrs. Herbert Buell and Mrs. Corker poured tea.

Mrs. Moreland Speer and Mrs. Roy Collier received the guests at the door. In the receiving line were Mrs. Bun Wylie, regent; Mrs. Howard McCall, vice president general of Georgia; Mrs. W. S. Coleman, regent of Joseph Habersham chapter, and Mrs. W. O. Mitchell, regent Piedmont chapter, and the officers of the Atlanta chapter, Mrs. F. J. Spratling, Mrs. Charles Love, Mrs. Edwin Stewart, Mrs. Thomas Morgan, Mrs. Lucius McConnell, Mrs. J. W. Smith, Mrs. Frances S. Whiteside, Mrs. Bryan Wells Collier, Miss Virginia Hardin, Mrs. J. N. Bateman, Mrs. Charles Rice; the past regents, Mrs. Joseph Morgan, Mrs. Charles F. Rice, Mrs. E. R. Kirk, Mrs. David Woodward, Mrs. Charles Davis, Mrs. Bates Block, Mrs. Thomas Morgan, Mrs. A. McD. Wilson, Mrs. John M. Slaton, Mrs. W. G. Raoul, Mrs. Sam D. Jones, Mrs. Porter King.

Assisting in entertaining were Mrs. J. M. High, Mrs. J. L. Logan, Mrs. T. T. Stevens, Mrs. Carpenter Jones, Mrs. I. Y. Sage, Mrs. Frances B. Chase, Mrs. H. P. Nelson, Mrs. Graham Johnson, Mrs. W. E. Beckham, Mrs. Thomas C. Mell, and Mrs. Alfred Newell.

Mrs. Albert Thornton brought a message from the Thomas Jefferson Memorial asociation for the observance of the birthday of Thomas Jefferson on April 13. The Atlanta chapter unanimously indorsed the celebration of Jefferson's birthday which will be observed this year on the 15th of April as this is the nearest meeting to the date.

Poet's Friends Will Occupy Boxes at Meeting Monday

Special friends of Frank L. Stanton, noted southern poet, will occupy the boxes at the regular meeting of the Atlanta Woman's club Monday afternoon. The meeting will particularly honor Mr. Stanton, whose birthday on February 22 was the occasion for many beautiful tributes and compliments.

Professor Willis Sutton will be the principal speaker of the afternoon and will discuss the works of Mr. Stanton and the important role he has held in the field of literature. Mrs. Bess Merrill Smith, contralto, and Earnest Allen, baritone, will sing a group of songs, the words of which were written by Mr. Stanton.

Mrs. John M. Cooper, chairman of music, has arranged the program for the afternoon.

The special honor guests on this occasion will be: Mr. and Mrs. Percy Megahee, Mrs. V. B. Jossey, Frank Stanton, Jr., Val Stanton, Mrs. Ruth Cramer, Carrollton, Ga.; Mr. and Mrs. Clark Howell, Mr. and Mrs. Fuzzy Woodruff, Charles W. Hubner, Miss Rose Hubner, Judge and Mrs. Joseph Humphries, Miss Marjory Weldon, Robert Bryan Harrison, Sam Venable, Dr. and Mrs. W. F. Melton, Mr. and Mrs. Quimby Melton, Miss Helen Knox Spain, Miss Nana Tucker, Misses Nan and Grace Stephens, Francis Clark, L. O. Mosely, Mr. and Mrs. Samuel Wilkes, W. A. Sutton, Dr. and Mrs. Fred Hodgson, Mr. and Mrs. W. A. Stewart, Mr. and Mrs. W. T. Anderson, Mrs. Berrien Upshaw, Mrs. T. J. Kelley, Mrs. J. M. Britt, Miss Augusta Wall, Miss Lillian Gatling, Miss Kate Edwards, Dr. Joe Jacobs, Mr. and Mrs. Pierre Van Paassen, Mr. and Mrs. James B. Nevin, Mrs. P. H. Snook, Mrs. T. C. Tupper and J. T. Holleman.

J. B. Fallaize Co.
The LINEN STORE

The Linen Store 251 Peachtree

Only Good Merchandise Phone IVy 2318

LAST WEEK OF OUR

Great Pre-Inventory Sale

Visit Our Store Tomorrow. Be Prepared to Share in the Greatest Values Given By Any Store in Atlanta. We Offer Only Genuine Close-Outs of Real High-Class Merchandise.

At Discounts 20% to 75%—

LOOK! Here Are Twelve Items

45-inch Heavy Irish Damask Breakfast Cloths, were $2.50.......$1.69 each
13-piece Ecru Linen Lunch Sets. Six 6-in., six 10-in. and center, were $2.75 ....$1.95 set
45x36 Pure Linen Hemstitched Pillow Cases, were $4.00 pair.....$2.95 pair
30x30-inch Hemstitched Linen Bridge Covers, were $2.25........$1.19 each
Colored Lunch Sets in Blue, Rose, Lavender, were $5.00..........$3.75 set
12-inch Real Hand-Woven and Hemstitched Tea Napkins, were $8.50..$5 doz.
12x16 Real Madeira Embroidered Baby Cases, were $1.50..........98c each
12x16 Extra Fine Sheer Linen Hemstitched Baby Cases, were $2.75..$1.39 ea.
Ladies' Pure Linen Unfinished Handkerchiefs, were 25c............15c each
2x2-yard All-Linen Damask Table Cloths, slightly soiled, were $7.50.$4.58 ea.
13-piece Blue Scalloped Edge Fine Linen Lunch sets, were $4.50.....$2.95 set
Extra Fine Colbert Hand Embroidered Lunch Sets, were $20.00..$10.00 set

Here Are Four Job Lots That Cap the Climax

Here You Are, Patchwork Makers!
A Clean Up Lot of Laces and Embroideries, yard.......5c
Values 15c to 35c Yd.

Now For a Fine Madeira Lunch Set
There are just eighteen in this lot. They were $7.50 to $10.00. Choice, set.....$4.95

Just Look At These Linen Odds—
Real Oval Madeira and Round Mats. Each..............25c
Were 50c to 75c

Pre-Inventory Sale Men's and Ladies' Handkerchiefs—
If you can find your Initial in this lot—Each..........10c
They were 25c and 35c

MAIL ORDERS!—If you hurry up you may get in on these close-outs. We will do our best. So send them along.

MEETINGS

The Susanna Wesley class of Grant Park Methodist church will hold the regular business and social meeting Tuesday afternoon at 3 o'clock at the home of Mrs. C. E. Driskell, 240 Oglethorpe avenue. All members are urged to be present.

The sixth district will meet in their annual rally Tuesday, February 26, with the Inman Park Baptist church. Mrs. P. A. Williams, secretary of the district, is in charge of arrangements. Lunch will be served at 1 o'clock. Baptist women and friends are invited.

A regular meeting of Oglethorpe chapter No. 122, Order of the Eastern Star, will be held on Wednesday evening at 7:30 o'clock in the new Masonic temple on Peachtree road at Buckhead. Degrees will be conferred. All qualified members of the order are invited.

The Buckeye Woman's club will meet Tuesday afternoon, February 26, at 3 o'clock, at the home of Mrs. C. T. Baker, 86 Mansfield avenue, instead of with Mrs. Chandler and Mrs. Swann as previously announced.

"Birthdays of Great Men" will be the chief topic for the meeting. An enjoyable program is assured, and a social hour will follow.

Decatur chapter, No. 148, O. E. S., held its regular meeting Tuesday evening, February 19. A short business session was held after which a spelling bee, conducted by Mrs. Julia Turner, grand conductress, was enjoyed by the members and visitors from several Atlanta chapters. The prize, a beautiful leather-bound ritual, was won by Mrs. Charlotte Talbot, worthy matron of Kirkwood chapter. Following the spelling bee light refreshments were served.

The Study club of Decatur chapter No. 148 will hold its next meeting Thursday afternoon, February 28, at the home of Mrs. Fred Harrison in East Decatur. Visitors welcome.

The Emory Woman's club will hold its regular election of officers at the meeting to be held Tuesday, February 26 at 3 o'clock at the home of Mrs. M. T. Peed, Clifton road.

Hostesses will be Mrs. Peed, Mrs W. J. Young and Mrs. W. A. Smart.

The voluntary offerings for the Tallulah Falls fund should be contributed at this time.

The Emory Woman's club will hold election of officers at its regular meeting to be held Tuesday, February 26, at the home of Mrs. M. T. Peed, Clifton road. The meeting is called for 3 o'clock. Those wishing to contribute to the Tallulah Falls fund will please bring their offerings at this time. Hostesses are Mrs. Peed, Mrs. W. J. Young and Mrs. Smart.

Mrs. A. W. Harrington will lead the regular meeting of the Atlanta Truth Center at Carnegie library Wednesday morning, at 11 o'clock. Evening class at 6 o'clock. An invitation is extended to all who wish to attend.

The grand president of the L. A. to O. R. C. of A. will hold a school of instruction in Atlanta on February 28 and 29, meetings to be held in Red Men's Wigwam, 86 Central avenue.

On February 28, at 8 p. m., Taft hall, City Auditorium, a general union meeting will be held when all divisions of the Big Four with their respective auxiliaries will participate.

Grand officers of the various organizations will be speakers for the occasion and various beautiful drills will be given by the ladies of the different auxiliaries.

Tech High band will render music for the occasion and the general public is invited.

Child's home meeting, Circle No. 3, Atlanta Child's Home, will meet with Mrs. F. P. Gaffney, 55 St. Charles avenue, Tuesday morning, February 26, at 10:30 o'clock.

There will be a regular meeting of Capital City Chapter, No. 111, Order of Eastern Star, Monday evening, February 25, at 7:30 o'clock, Fraternity hall, 423 1-2 Marietta street. There will be work in the degrees. All members and visitors are urged to be present.

The Fair Street P.-T. A. baby health center will meet at the school building Wednesday, February 27, at 2 p. m. Mothers are urged to bring their babies and pre-school children for examination. Dr. Hoppe, will be in charge.

Class Holds Supper.

The men's club of Martha Brown Methodist church, which was recently organized for men of East Atlanta, held its first social entertainment and supper at the church Friday evening with an attendance of 40 members. After a delicious oyster supper was served, interesting talks were made by T. N. Clyatt, president of the club; Rev. E. G. Thomasson, Rev. G. H. Guy, John T. Carroll and others.

Wall Paper
Painting
J. H. GRAY & CO.
DECORATORS
299 Peachtree St. IVy 0736

DEEP-SEATED
FRECKLES
Need attention NOW or may remain all winter. Use the old and time-tried guaranteed treatment that has given satisfaction to millions of women for over 15 years, and rid yourself of these homely spots. Ask for
Othine---Double Strength
At all Druggists and Department Stores.
OTHINE LABORATORIES, BUFFALO, N. Y.

Charming Bride-Elect

Photograph by Elliott & Leonard.

Miss Cordelia Dowling, whose engagement is announced today to Max Loeb, of Columbus, Ga.

SOCIAL ITEMS

Mrs. C. A. Norton will leave Tuesday for Miami, Fla., where she will spend two weeks as the guest of Mrs. J. S. McKenzie.

***

Mrs. J. L. Smith is visiting in New York for a month.

***

Mrs. I. H. Harris, who spent the first week of February as the guest of Mrs C. A. Hendry at the latter's Tampa, Fla., home, is now in Miami where she is the guest of Mr. and Mrs. William Oliver Ellis. Mrs. Harris will return to her home in Atlanta the first of March.

***

Mrs. James O'Donnell, of Grand Rapids, Mich., formerly of Atlanta, is a guest at the Imperial hotel.

***

Mrs. A. D. Langel and Miss Alice McElhinney, who have been visiting Dr. and Mrs. E. L Lory in Sante Fe, Isle of Pines, are now in Havana, Cuba. Before returning they will spend a few days in Miami and West Palm Beach, Fla.

***

Mrs. C. Monut, of College Park, is spending a few days at Chattanooga, Tenn., with relatives and friends.

***

Mr and Mrs. William J. Dunn, of 522 South Pryor street, have returned from Nashville, Tenn., where they attended the golden wedding of Mr. and Mrs. Charles D. Dunn, the uncle and aunt of Mr. Dunn.

***

Mrs. Marvin E. Nuckols, of Richmond, Va., is visiting Mrs. Christian Clarke at her home, 1035 Peachtree street.

***

Colonel W. T. Gentry continues seriously ill at the St. Joseph infirmary.

***

Mme. Sinrone Vanophem and her father, Monsieur Jean Vanophem, of Paris, who have been the guests of Mr. and Mrs. Charles A. Verlin and their sister, Miss Eloise Ivey, left Thursday for New York where they will sail on the White Star liner "Pittsburg," February 28, for Cherbourg and Paris, France.

***

Mrs. Marshall Beattie, of Greenville, S. C., and Miss Carol Bruner, of Columbia, Pa., arrived Saturday to attend the Campbell-Bruner wedding and are the guests of Mr. and Mrs. William E. Campbell, Sr., at their home on Ponce de Leon avenue.

***

Mrs. Florine Hardwick Smith, of Cedartown, is the week-end guest of Mrs. L. L. Shivers at her home on Peachtree street.

***

Mrs. Ida R. Bangs and Miss May Dearing, of Washington, D. C., are the guests of Mrs. Percy L. Jones at her home on Linwood avenue.

***

W. E. Richardson will leave Monday for Miami to be the guest of James H. Nunnally on his yacht, "Atlanta." Before returning he will visit Palm Beach and other Florida points.

***

Mrs. Homer Davis and her small daughter, Dorothy, have returned from Florida, where they visited Miami, Daytona and other points.

***

Mrs. L. G. Tattisball and little daughter, of Louisville, Ky., have returned home after a visit to her sister, Mrs. H. T. Young, on Vedado Way. Mrs. Tattisball has been tendered many social compliments during her visit.

***

Dr. S. L. Silverman has returned from Havana, where he attended the Dental association meeting.

***

Miss Elizabeth Tillman has returned from Jacksonville, Fla.

***

Mrs. H. H. Henley and Mr. and Mrs. Randall Satterwhite and their children, Randall, Jr., and Jean, have returned from a motor trip to Florida. In Tampa they were the guests of Mrs. Henley's sister, Mrs. H. S. Delcher. They visited many points of interest while away.

***

Mrs. W. P. McAnally and her young son, Willard, will visit her parents, Mr. and Mrs. W. R. Story, next month. Mrs. McAnally is residing in Birmingham, Ala.

***

Mrs. George Caldwell Speir and Mrs. L. M. Hoey left Thursday for New York to be the guests for ten days of Mr. and Mrs. Herbert Hoey. Mrs. Speir will remain in New York for a month and will be numbered among the guests of the Hotel Biltmore. Before returning south, Mrs. Speir will visit friends in Washington, where she will be the guest of Captain and Mrs. William G. Gooch.

***

Mrs. Louis Dupin and Mr. and Mrs. J. L. Culver, Jr., are guests at the Selwyn hotel, Charlotte, N. C., en route to Washington, D. C.

***

Mrs. Zola Duhs is recovering from a serious attack of pneumonia at her home, 337 Courtland street.

***

A. H. Gunter, who was called to Gunter, Texas, on account of the illness of his mother, will return home Sunday.

***

Mrs. M. W. Bergstrom who has been visiting her niece, Mrs. J. T. Goodrum in New York city, has returned to her home on Highland View.

***

W. R. Story, who has been ill at his home on East Lake road, is convalescent and has returned to his business.

***

Miss Eloise Whitehead left Tuesday for New York city where she will be the guest of her aunt, Mrs. F. J. Frei on West End avenue.

***

Mrs. Joseph Carl Latimer and young son will leave today for Los Angeles, spending ten days in New Orleans during Mardi Gras.

***

Mrs. John Warren, who has been the guest of Mrs. Homer L. Hitchcock for the past two weeks in Columbus, has returned home.

***

Mr. and Mrs. Thomas Earl Suttles announce the birth of a son on February 20, who has been given the name of Thomas Earl Suttles, Jr

***

Mrs. M. A. Cook, of Columbus, is the guest of Mr. and Mrs. Homer C. Panter at their home on Carmel avenue.

***

Mr. and Mrs. H. D. Frith, of Kalamazoo, Michigan, who have been spending a few days with Captain and Mrs. Charles C. Quigley, left for their home on Saturday.

***

Oscar Kennedy and Horton Mathewson left Friday for New Orleans, where they will take a boat going to Panama. They will visit Cuba, Costa Rica and Honduras before returning home. They will be away three weeks.

Lovely Atlanta Hostess and Her Guest

Photo by Mathewson & Price.

Mrs. Wilmer Moore, Jr., left, and her charming guest, Miss Law McBride, of Panama, who is the center of many social attentions during her visit. Mrs. Moore was hostess at an elaborate luncheon, complimenting her guest, on Tuesday.

MODERN WOODMEN TO INSTALL CHIEFS

Atlanta camp, No. 15919, Modern Woodmen of America, will install its newly-elected officers to serve for the ensuing year Monday night at 8 o'clock in castle hall, ninth floor of the Forsyth building. The meeting will be presided over by Past Consul R. Low Reynolds. Past Clerk J. Crawford Glore will act as installing officer.

The new officers are: State Manager George O. Crayne, consul; A. B. Madison, past consul; Ross L. Bowers, adviser; C. V. Bailey, banker; I. P. Little, clerk; J. P. Burnett, escort; W. M. Corall, watchman; Jack Stribling, sentry; P. Clendening, D. Proctor and J. O. Hanes, trustees.

For Your
PARTIES
PAPER HATS (ALL KINDS), CONFETTI, HORNS, DECORATIONS, MASKS, NUT CUPS, NAPKINS, TALLY CARDS, ETC., ETC.
Write us for any kind of party goods.
Sou. Book Concern
71 Whitehall St.

In the Privacy of the Boudoir!—Masks Off!

WHAT DOES WASHINGTON SOCIETY REALLY THINK AND SAY?

The Inside of Social, Diplomatic and Political Washington—Through the Sharp-Focused Lorgnette of a Woman Who Knows Its Finesse and Its Gaucherie.

Frank and humorous glimpses of the family life of prominent political figures of today—Taft, Hughes, Hoover, Jusserand, the Cabinet members; and of the leading feminine personalities of Washington. A series of extraordinary articles, forming a historical chapter that few women have the knowledge to write, but that all women will want to read!

. . . . . "You remember the time Dr. Gardner came to Washington, asking for an appropriation to study the language of the chimpanzee in Africa? To make conversation I asked a certain congressman's wife what she thought of the proposition.

"'I don't think many of those people come to our country and I don't see why we should bother about their language,' was her naive reply. . . .

READ IT IN

THE BOUDOIR MIRRORS OF WASHINGTON

The tale of petty intrigue, social climbing, rank and ceremony—the ambitions and disappointments of Washington's international melee of officialdom—are exposed for the first time in the Boudoir Mirrors of Washington. It is a story full of intimate anecdote, reflecting the lives of fascinating feminine personalities of the day. Written by a woman who knows her ground from long years of close contact. She prefers, for obvious reasons, to remain anonymous. Washington will read her story and guess at her identity. A journalistic treat of absorbing interest to women—and most men—in all sections of the continent.

"Mrs. Poindexter laughs at the insistence on precedence of many of the wives of officials. At a friendly, informal luncheon one of the guests who was suffering from a toothache politely waited until a senator's wife—the guest of highest rank—pretended to leave so that the sufferer might rush to her dentist without committing a breach of etiquette!"

From "Boudoir Mirrors of Washington"

The first time Mrs. Borah, "Little Borah," her intimate friends call her, dined at the White House, was during the Roosevelt administration. It must be fifteen or sixteen years ago. She was a quiet little mouse, with soft golden hair, and shy—very shy in public. She had just arrived from Idaho and was awed by the capitol, overwhelmed by the White House and thought all senators superior beings. I can see her now as she used to sit, day after day, hanging over the gallery, her face alert, listening. And when Billy Borah spoke!

I think this dinner was the first time she had met President Roosevelt and she was nervous and apprehensive.

"My dear," she said to me next day, "it was wonderful. I sat next to the President, on his left . . . ."

To appear exclusively in

The Constitution - - - Beginning Next Sunday

AND EACH DAY THEREAFTER

THE ATLANTA CONSTITUTION

VOL. LVI., No. 257. ATLANTA, GA., SUNDAY, FEBRUARY 24, 1924.

Tomorrow We Start Pouring New Goods From Reserve Spring Stocks into Rich's Mighty Removal---Everything 10 to 50% Less

Women's Apparel

All Spring Coats, 10% to 25%
All Spring Suits, 10%
All Spring Dresses, 10% to 35%
All Spring Skirts, 10% to 20%
All Raincoats, 10% to 50%
All Furs, 10% to 40%
All Winter Coats, 60%
All Winter Dresses, 60%
All Winter Skirts, 25% to 60%
All Blouses, 10% to 50%
All Petticoats, 10% to 50%
All Negligees, 10%
All Kimonos, 10% to 50%
All Sweaters, 10% to 25%
All Millinery, 10% to 50%
All Bath Robes, 50% to 60%
All Bungalow Aprons, 10% to 25%
All Corsets, 10% to 33 1-3%
All Brassieres, 10% to 33 1-3%
All Princess Slips, 10%
All Silk Lingerie, 10% to 33 1-3%

Children's Apparel

All Junior Spring Coats, 10%
All Junior Spring Frocks, 10%
All Junior Winter Frocks, 10% to 50%
All Children's Muslinwear, 10%
All Infants' Wear, 10% to 33 1-3%
All Child. Sweaters, 33 1-3% to 50%
All Boys' Suits, 25% to 33 1-3%
All Girls' Skirts, 10%

Women's Accessories

All Women's Neckwear, 10% to 50%
All Veils, 10% to 50%
All Veiling, 10% to 50%
All Glove Silk Underwear, 10%
All Ribbons, 10% to 50%
All Scarfs, 10% to 50%
All Shoes, 10% to 33 1-3%
All Hosiery, 10% to 33 1-3%
All Leather Bags, 10% to 50%
All Beaded Bags, 10% to 33 1-3%
All Silk Bags, 10% to 33 1-3%
All Fitted Leather Novelties, 50%
All Jewelry, 10% to 33 1-3%
All Gloves, 10% to 33 1-3%
All Women's Umbrellas, 10% to 15%
All Handkerchiefs, 10% to 40%

Sundries

All Toilet Preparations, 10% to 50%
All Toilet Sundries, 10% to 50%
All Ivory Ware, 10% to 50%
All Gift Novelties, 33 1-3%
All Silverware, 10% to 33 1-3%
All Electrical Appliances, 25% and 50%
All Gift Stationery, 33 1-3%
All Regular Stationery, 10% and 15%
All Books, 25% Less
All Toys, Dolls, etc., 20% and 25%
All Notions, 10% to 50%
All Stamped Goods, 10% to 50%
All Knitting Wools, 15%
All Art Needlework, 10%

Beauty Parlor

All Hair Goods, 30%
All Cosmetics, 10%
All Beauty Work, 10%

Silks, Linens, Cottons

All Silks, 20% Less
All Woolens, 20% Less
All Fancy Linens, 10% to 25%
All Huck Towels, 10% to 25%
All Turkish Towels, 10%
All Breakfast Sets, 25%
All Blankets, 10%
All Comforts, 10% to 20%
All Wash Goods, 10% to 25%
All White Cottons, 10%
All Table Linens, 10% to 25%
All Silver Bleach Sheets, 15%
All Wamsutta Sheets, 10%
All Round Thread Sheets, 15%
All Bed Spreads, 10% to 15%
All Laces, 10% to 50%
All Embroideries, 10% to 50%
All Trimmings, 10% to 50%

Men's Apparel

All Men's Shirts, 30% to 50%
All Men's B. Robes, 20% to 50%
All Men's Underwear, 10%
All Heavy Winter Underwear, 50%
All Men's Pajamas, 10% to 33 1-3%
All Night Shirts, 10% to 50%
All Men's Ties, 10% to 50%
All Men's Sox, 10% to 25%
All Men's Umbrellas, 10%

Furniture

All Living Suites, 25% to 40%
All Bed Suites, 25% to 40%
All Dining Suites, 25% to 40%
All Refrigerators, 25%
All Davenports, 20%
All Kitchen Cabinets, 50%
All Fiber Furniture, 50%
All Sateen Cov'd Furniture, 33 1-3%
All Gateleg Tables, 25%
All Wing Chairs, 20%
All Davenport Tables, 25%
All Lamps, 50%

Rugs, Draperies

All Oriental Rugs, 15% to 50%
All Rugs, 10% to 25%
All Hardwick-Magee Rugs, 10%
All Carpets, 10% to 20%
All Linoleums, 10% to 25%
All Made-to-Order Shades, 10%
All Curtain Nets, 33 1-3%
All Scrims, 20% to 33 1-3%
All Tapestries, 20% to 33 1-3%
All Drapery Velvets, 10% to 25%
All Drapery Madras, 20% to 33 1-3%
All Drapery Silks, 10% to 33 1-3%
All Reps, 10% to 25%
All Damask Draperies, 10% to 25%
All Cretonnes, 20% to 33 1-3%
All Curtains, 20% to 33 1-3%
All Open Stock Dinnerware, 10%
All Discontinued Dinnerware, 50%
All Open Stock Glassware, 10%
All Fancy China, 20% to 33 1-3%
All Tea Sets, 20% to 33 1-3%

Luggage

All Wardrobe Trunks, 10% to 33 1-3%
All Steamer Trunks, 10% to 30%
All Travel Bags, 10% to 33 1-3%
All Suit Cases, 10% to 33 1-3%
All Fitted Cases, 20% to 33 1-3%
All Brief Cases, 33 1-3%
All Overnight Cases, 20% to 30%
All Baby Carriages, 25% to 33 1-3%

And the Way This Genuine Public Service Event Is Sweeping Ahead Is Best Proof of What Is Behind It

Tomorrow Rich's Removal enters its second week, after having established an eight-day record of sales unprecedented in our history.

For something more than 56 years we have experienced many great sales—but never before has this old Whitehall Street Store resounded to the throngs, that are taxing to capacity all floor space,—all sections and the utmost efforts of our service departments.

Without fanfare or folderol, without sermons, proverbs, or trite sayings in our advertising, without anything but this plain, concise statement of FACTS:—

Everything Reduced 10 to 50%!

—this mighty Removal is growing greater daily and hourly.

Simply because the whole event is a definite, determined and serious effort to move all merchandise regardless of costs—regardless of losses—*"to start the new store new"*—and the people know it.

The new spring goods—the guaranteed fine goods—the staple and desirable goods—EVERYTHING you need for spring and summer is here at definite savings of no less than 10%—average savings 25% to 35%—and many fine lots at HALF PRICE and less.

And that is why, just as fast as we quietly place out in many departments each day, new merchandise from reserve spring stocks, the people come right in and buy it, quickly. It is really a wonderful thing, this daily demonstration of public appreciation and faith in Rich's.

Don't buy anything you really do not need. But what you DO NEED and WILL NEED for spring and summer—come in and help yourself to these bona fide 10% to 50% savings.

All Silks, Woolens, 20%

—Think what that means! First of all, silks and woolens have been cut to the lowest prices and bolts marked according to these reductions. But that is not all! From these lowest prices, fully 20% is again deducted! *—Rich's, Main Floor*

All Ready-to-Wear, 10% to 60%

—"How can this be!" enthusiastic women are exclaiming every day. EVERYTHING reduced—not a garment overlooked in this drastic reduction sale. Winter apparel at less than half.—All the newest, loveliest spring dresses and suits at 10 per cent less the regular prices.

All Linens, 10% to 25%

Yes, even the finest imported Flemish linens,—Gold Medal and Moravian linens—15% to 25% less. Madeira linens cut 10% to 25%. Wamsutta Percale Sheets, reduced 10%. "Silver Bleach" and Round Thread Sheets, 15%.

—Rich's, Main Floor

All Rugs, Draperies, 10% to 33 1-3%

—Every rug, every yard of fine drapery and curtain material—EVERYTHING! Finest Wiltons, Axminsters, Velvets,—every rug—even the famous Hardwick & Magee rugs, so seldom reduced for a sale. Don't wait.

All Furniture, 10%, 25% to 50%

—Even below February Sale prices! Never such furniture reductions—EVERY piece of furniture from floor lamps to handsome dining room suites reduced from 10 to 50 per cent. Think of it!

All Women's Underwear, 10% to 33 1-3%

—Tables piled high,—Every piece of women's underwear drastically reduced! Lovely silk underwear for trousseaus—dainty cotton lingerie—all reduced from 10 to 33 1-3 per cent. Women are buying for the future—and wisely, too, at such savings!

All Luggage, 10% to 33 1-3%

—Not one reserved! All Hartmann, Neverbreak, and Mendel-Drucker Trunks. Dress and wardrobe styles. Steamer and full size. All travel bags, suit and overnight cases. And all hat boxes! —Moreover, Mothers are happily buying BABY CARRIAGES—at savings of 25% to 33 1-3%.

Rich's, Basement

All Men's Furnishings, 10% to 50%

—The Right Aisle from the Elevator back is crowded as never before—proving that men DO shop for themselves in Rich's Removal Sale. Shrewd common sense tells them that money spent brings larger returns. All shirts, underwear, night shirts and pajamas, 10% to 50% less. *—Rich's, Main Floor*

M. RICH & BROS. COMPANY

The Federated Church Women of Georgia

OFFICERS—Mrs. Albert A. Braswell, honorary life president, 138 East Ninth street, Atlanta, Ga.; Mrs. T. L. Lewis, president, 203 East Fourth street, Atlanta, Ga.; Dr. Elizabeth Broach, first vice president, 640 Highland avenue, Atlanta, Ga.; Mrs. C. L. Pettigrew, second vice president, 556 Ponce de Leon avenue, Atlanta, Ga.; Mrs. Frank Stewart, recording secretary, Habersham road, Atlanta, Ga.; Mrs. C. A. Mauck, corresponding secretary, 127 Washington street, Atlanta, Ga.; Mrs. Alfred Newell, treasurer, 1 Clifton road, Atlanta, Ga.; Mrs. L. O. Turner, auditor, 95 McLendon, avenue, Atlanta, Ga.; Miss Rosa Woodberry, state editor, 149 Peachtree circle, Atlanta, Ga.

EDITORS—Mrs. J. W. Wills, Baptist, 229 Myrtle street, Atlanta, Ga.; Mrs. Elijah Brown, Methodist, 720 Piedmont avenue, Atlanta, Ga.; Mrs. Frank Woodruff, Episcopal, 37 Peachtree place, Atlanta, Ga.; Mrs. John Kerksis, Disciples of Christ, 310 North Jackson street, Atlanta, Ga.; Mrs. D. I. Carson, Congregational, 348 North Boulevard, Atlanta, Ga.; Miss Lalla McGraw, Lutheran, 141-B Capitol avenue, Atlanta, Ga.

Objects of Page Strongly Commended.

At the recent meeting of the Federated Churchwomen of Georgia the strength and influence of the organization was evidenced by reports of the widespread interest and cooperation in its publicity departemnt. The various great denominational publications have strongly commended the objects of the Federated Churchwomen and quoted freely from their official page in The Atlanta Constitution, which they pronounce a notable movement in the assembling of news of woman's work in the religious world, and its wide publicity. Its effect is not only that of stimulating information, but a powerful factor in developing Christian unity through mutual understanding.

The page is now entering its second year of publicity and the splendid denominations, through their capable editors, have given noteworthy service in the religious world through its columns. It is earnestly hoped that those Christian bodies that have not yet presented their woman's activities on the page will, the coming year, extend the usefulness of the page and enrich its message by their contributions. The courtesy and cooperation of The Atlanta Constitution is highly valued by the thousands of church people in Georgia, who turn eagerly to its page each week and use it freely in their organizations and commend it in their state and local conventions.

STATE EDITOR.

An Enthusiastic Missionary Society

The Woman's Missionary society of Druid Hills Methodist church has just closed the most successful year in its history. Under the leadership of Mrs. W. A. Albright, president, and Mrs. A. L. Norris, vice president and chairman of circles, the work has progressed in every department. The pledge of $3,000 was more than met, and met almost altogether without resorting to the usual means for raising money. The spirit of stewardship is being inculcated into the minds of the women and children. The subject of stewardship is presented at every meeting and at the various circle meetings and the number of tithers is increasing.

What we expended for charities during the past year in money and money values amounted to more than $4,600. The total budget for the year in money and money values amounted to approximately $10,000.

One secret of the success of the work is the untiring interest and activity of the president. With her wealth of experience and deep consecration she lends her services to every officer and chairman in perfecting every detail of every department and sets before the woman a vision of the great purpose of the organization, which is the purpose of God.

Mrs. A. L. Norris, who was for years the beloved president, is working directly with the circles and with her tact and sympathy is developing efficiency in leadership among the women.

Another cause of progress is the fact that so many women are directly charged with some responsibility for the success of the work. There are over one hundred women who are actively responsible for some feature of the work and all seem to be magnifying the importance of it.

Bible study and mission study are in the hands of special committees, who plan the work to be carried on through the circles. This plan of study was followed last year and proved to be a decided success. The circles are entering upon it enthusiastically this year.

The work for the new year has been systematized and extended. One duty that has been added to the circles' activities is that of pastor's assistant. This is proving to be of great value in supplementing his work. A new circle is being organized composed of out-of-town members.

One point of emphasis for the year is the study of prayer with a view toward bringing that power more and more into the life of the individual and into the work of the society. To this end a constructive program is being planned. It is the purpose to make every meeting a distinctively spiritual one.

A new committee on membership is working out plans whereby the membership of the society may be increased by working directly through the circles.

At the first meeting of the year the following officers and chairmen were installed by the pastor:

President, Mrs. W. A. Albright; vice president, Mrs. A. L. Norris; recording secretary, Mrs. A. M. Pierce; corresponding secretary, Mrs. O. L. Jernigan; con. treasurer, Mrs. J. J. Flowers; local treasurer, Mrs. W. M. Nichols; superintendent social service, Mrs. M. M. Davies; superintendent juniors, Mrs. Homer Thompson; superintendent young people, Mrs. W. M. Thurman; superintendent supplies, Mrs. N. C. McPherson; superintendent mission study, Mrs. M. B. Parker; superintendent publicity, Mrs. R. B. Eleazer; agent for "Voice," Mrs. W. F. Chester; librarian, Mrs. A. R. Logan; circle chairmen, Mesdames I. N. Stowe, W. H. Wynne, T. L. Thrower, W. T. Hunnicutt, O. H. Williams, L. K. Starr, C. E. Eney, J. B. Robbins, M. L. Holmes, E. L. Roberts, L. J. Hulsey, O. H. Wilson, O. O. Rae, W. A. Brown, F. R. Yarbrough and Miss Olive Robertson.

MRS. A. M. PIERCE.

Georgia Psis Will Have Dinner.

Macon, Ga., February 23.—The Georgia Psi chapter of the Sigma Alpha Epsilon fraternity will entertain several members of the alumni and Miss Janie Frierson, sponsor for the chapter, with an informal dinner Sunday evening, February 24, at the Martinique.

The dinner will be in accordance with a plan voted upon recently by the chapter which provides for such a dinner to be held on the fourth Sunday night of each month. The purpose of these meetings is to keep in closer touch with the alumni and with each other.

It was also announced that plans for the Founders' day banquet to be held on March 8 are well under way. Alumni of Georgia Psi chapter all over the state are urged to be present.

Twilight Club Is Entertained.

Miss Rosebud Liley and Mrs. Liley were joint hostesses to the Twilight club Monday evening.

Those present were Misses Alice and Hattie Jones, Miss Rosebud Liley, Mrs. S. M. Griffin, Miss Mary Nash, Mrs. F. J. Liley, T. M. White, Dr. R. W. Tharpe, Dr. Geo. Robertson, Royce Tharpe, Dr. John Zachary, F. J. Liley.

Church Society Holds Meeting.

The Missionary society of St. Paul's church met on Monday, February 18, Mrs. W. C. McDonald presided. The Rev. Mr. Houston, missionary to Brazil, was the speaker of the afternoon.

Briefly Told.

A beautiful and impressive service is held in the chapel of All Saints' church every Sunday morning at 8 o'clock, when the different organizations in the church partake together of the blessed sacrement.

On the second Sunday of each month the Tech Bible class have their corporate communion service, the third Sunday the Young People's Service league have theirs. The Daughters of the King and the teachers and officers of the Sunday school also have their appointed time for coming in a body to receive he sacred gifts of bread and wine in memory of our Savior's death upon the cross.

P.-T. Meeting.

The Parent-Teacher association of All Saints' Episcopal church met in the parish house Monday, February 18, when some important matters relative to the Sunday school were presented for action.

Tech Bible Class.

The Tech Bible class of All Saints' church has a membership of sixty-five, with Albert Chandler, president, and Miss Bessie Lambert, teacher.

While the spiritual guidance of these young men is Miss Lambert's first concern, she realizes that their social instincts must also have fair play. From time to time entertainments are planned for the class and the members anticipate an unusually good time Saturday afternoon, March 1, at a party arranged for them by Miss Lambert.

The Sewanee Glee Club.

While a warm sentiment for the beloved University of the South cannot but influence the attendance in large measure, all who have been fortunate enough to have heard the Sewanee Glee on previous occasions well know that a real musical treat awaits them.

So with this two-fold imperative it is expected that an audience which will tax the capacity of the Woman's club auditorum will assemble Friday evening, February 29, to greet and appreciate these young musicians.

Silver Tea and Book Sale.

Extensive preparations are being carried for the silver tea to be held this week in St. John's Episcopal church, College Park. During the afternoon a novel feature will be the book sale or exchange. This is a new attraction being added to church work and gives promise of worth-while results. Following this the Young People's Service league will be rendered a reception by the woman's guild. Light refreshments will be served and the young members of the league will have the amusement program in charge.

On Sunday, the 17th, the Daughters of the King will make their second corporate communion at the early service. At the same time two more members will be received and take their vows of prayer and service.

W. M. U. Minutes.

Mrs. G. A. Arnold, one of the active members of the Capitol Avenue Baptist church, is the gracious and efficient recording secretary of the W. M. U. of the Atlanta association. The minutes of the last annual meeting have recently come from the press and are ready for distribution among the societies. The entire W. M. U. are greatly indebted to Mrs. Arnold for her years of faithful service.

Kirkwood Baptist.

The junior department of the Kirkwood Baptist church had an unusually interesting service last Sunday morning. "Blessed by the pure in heart" was the keynote. Many of the older juniors expressed a desire to have Christ regin in their hearts supreme. Thus the dear little red "valentine hearts" served a dual purpose.

News From St. Philip's.

The social service chapter, under the able directorship of Mrs. Dora Armstrong, is collecting bedding and linen for the DuBose Memorial Training school which was burned to the ground. This is the third school at Sewanee to burn within a very short time.

The first union meeting of the Young People's Service league of all Episcopal churches was held February 10 at the cathedral. After supper, at which about 175 young people were present, they adjourned to the Sunday school room where they were addressed by Mr. Johnson, the president of the Y. P. S. L. joint diocesan assembly and also the president of the provincial assembly. Bishop Mikell spoke to the young folks, much to everyone's delight, for we all love to hear our bishop talk.

The Thursday Night Girls entertained the veterans of public health hospital No. 48 with a Valentine party on the 14th. Every boy who could hobble down to the hut was present and helped to add to the merriment of the evening.

The Y. W. A. of the cathedral held its meeting at the home of Miss Mattie Witham, 153 McLendon avenue. This meeting was a surprise to Miss Witham, who has just moved into her new home.

The Forgotten Man.

Dr. Luther E. Todd, secretary of the board of finance of the Methodist Episcopal church, south, has written a most interesting and timely book entitled "The Call of the Forgotten Man." This book sets forth the many reasons for the superannuate endowment fund which has recently been launched in the Southern Methodist church. This is a splendid cause and one which will interest every woman in the church. Dr. Todd quotes President Roosevelt in the following words: "I have made quite a study of American history and have always been greatly interested in the thrust of our people westward across the continent, that movement which began during revolutionary days and which from its beginning included as the spiritual leaders of the pioneers, an extraordinary proportion of preachers of the Methodist church. It was the Methodist preacher who gave to the backwoodmen, as they lived in their stockaded villages among the dotted clearings, the spiritual life that prevented them from going down overwhelmed in the hard materialism of their surroundings."

The women in the church are taking an active part in putting over the campaign for the endowment fund for these "soldiers of the cross."

Declares Success In Mission Study Depends on Leaders

MRS. AUSTIN CROUCH.

Mission study chairman of the Baptist W. M. U., of the Atlanta association.

Mrs. Austin Crouch announces a meeting of more than usual interest which she has planned to take place at the Ponce de Leon Avenue Baptist church Friday, February 29, for the purpose of training mission study leaders for the woman's missionary societies throughout the city.

Since Mrs. Crouch's appointment as mission study chairman for the B. W. M. U. of the Atlanta association, she has shown herself not only capable of wise planning, but of splendid initiative and executive ability.

Mrs. Crouch has realized that the greatest requisite for "putting over" the mission study program in societies and in churches is to be able to secure capable teachers or leaders. So often when a leader is needed, the hackneyed, "We would if we could" response is the only one to be heard.

In order to afford the necessary training for such willing workers, Mrs. Crouch has put her whole heart and brain into making the training class for mission study leaders the greatest possible success.

Rev. W. H. Faust, pastor of the Gordon Street Baptist church, who is known all over Atlanta as a successful mission study teacher, has been secured to lead the mission study class. The study book to be used by Dr. Faust is "Cuba for Christ," by Una Roberts Lawrence, the Baptist Young People's leader of Arkansas. A sufficient number of copies of this book will be on hand and can be purchased for 60 cents per copy. All women will be cordially welcomed to the study class, especially those who wish to train for leadership.

Mrs. Crouch has the mission study department well organized in the six districts of the association. The subchairmen are: First district, Mrs. J. H. Coin; second district, Mrs. C. I. Watson; third district, Mrs. J. W. Wills; fourth district, Mrs. D. I. Brooks; firth district, Mrs. P. F. Duggan; sixth district, Mrs. A. G. Sullivan.

The training class begins promptly at 10:30 a. m. A box tuncheon will be served at 1 o'clock, and the study continued until 3 p. m.

BAPTIST EDITOR.

Woodward Ave. W. M. U. Holds Monthly Meet.

The W. M. U. of Woodward Avenue Baptist church held its regular monthly devotional meeting Monday, February 18, at the church. The meeting was opened at 3 o'clock in due form with all officers in their respective places, with an unusually large attendance. Each of the five circles was well represented.

The topic of study for the afternoon was mission work in Cuba and the Panama canal zone. Several interesting papers were read and an instructive talk by Mrs. W. H. Smith was given along this line.

A good number of members were reported sick, and the president asked those present to visit as far as possible the sick.

Next Monday will be meetings of the various circles. Circle No. 1 will meet with Mrs. T. B. Lewis, 65 Park avenue; circle No. 2 with Mrs. T. W. Robinson, 574 Woodward avenue; circle No. 3 with Mrs. J. L. Branan, 52 Park avenue; circle No. 4 with Mrs. P. H. Willingham, 610 Woodward avenue; circle No 5 with Mrs. C. L. Mathews, 279 Glenwood avenue.

There being no business transacted at this meeting we were dismissed with prayer by Mrs. W. I. Callaway.

Bible Study in Decatur.

The Woman's Missionary society of the Decatur Methodist church is fortunate in having a series of studies on the Books of Acts conducted by Dr. G. M. Eakes, pastor of the church. These studies are given every Wednesday night and are additional to the regular Bible class organized in the missionary society.

Sermons to Young People.

Of equal interest to both young and old are services conducted on each fourth Sunday. At these times Dr. Eakes tells a story especially for the young people. He has shown himself greatly gifted in the art of preaching a sermon by means of a story and these services are anticipated with real pleasure by the older people as well as by the young ones.

Enlarging Need Is Seen For Missionary Education

BY MRS. JANE B. WHITE, Rome, Ga.

If by some magician's wand, all racial prejudice could be banished from men's minds, we would not need missionary education. If all men and women recognized the stewardship of their time, possessions, prayers, love, sympathy, service, there would be no need of missionary education. "Missionary-minded" men and women are "architects of peace." They believe that for prejudice we must substitute understanding; for indifference sympathy; for hatred, love; for enmity, brotherliness. These desirable attributes of the spirit can come about only through the processes of Christian education.

What has been a dream to a handful of "missionary-minded" men and women for 2,000 years, a world-wide peace, must become a reality to millions if this fabric of civilization is to endure.

In helping to change a "war phychology" which has permeated the mind of mankind from the beginning of the race until now, to that of a "peace phychology," no type of literature is making a greater contribution than that which we call "missionary." I love to think of missionary literature as belonging to that small but growing branch of writing which we call "humane letters."

The missionary idea had its conception in the heart of God—and as we draw near to Christ, we draw closer in love and understanding to each other.

We need men and women, millions of them, who think in terms not of their families only, their villages, their states, their nations, but in "world terms."

Vive Imperialists.

The Christ-minded men and women of all ages have been the world's true imperialists—the truly internationally-minded.

They have dared to dream that one day spears would become priming books and swords ploughshares and that men would learn war no more.

May the small groups of women who gather from time to time to study the missionary enterprise recognize the far-reaching contribution they are making to world betterment and that they are forging a link in the chain of brotherhood which will encircle the world.

The provincial, the common-place, the parochial have no place in the character and mind of the individual who has opened his soul to the missionary ideal. Here is an evolution, a transformation of which there is no gainsaying:

It changed the humble cobler, William Carey, into one of the world's great linguists whose mental achievements were those of a giant.

It took away the small intellectual snobbery from Adoniram Judson, and supplanted for it a passionate longing to serve Christ and his brothers in the continent of India.

By sowing himself in India, a chain of colleges and a Christian community of thousands in Burma attest to the power of the missionary ideal. This ideal made empire builders of Morrison, of China; Verbech, of Japan, and Livingston, of Africa.

What it has done and is doing for individuals it will do and must do for whole societies, for the world is not prepared morally for such intimate contact and close relationships into which science has thrust it.

Deserved Rebuke.

On one occasion a stinging rebuke was given by Christ to the religious leaders of his day for being unable to discern the signs of the times—blind leaders of the blind.

Do we not deserve a severer rebuke if we, with manifold opportunities for the acquiring and diseminaation of information, if we remain ignorant of the great currents of our day, the great progress of God's kingdom in the world, and the part we must take in it?

Striking indeed was a cartoon in a prominent magazine recently.

The youth, David, with the sting of education, was slaying the giant Goliah of war. A true discerner of his times would add "Christian" before the word, education, having learned through the bloody pages of history that only Christian education can stay the giants of greed, selfishness and war.

Beautifully has one writer expressed it. "The temple of peace is not to be built of brick and mortar, of marble, of ivory or of cedar, but in a spiritual temple in the hearts of men. The foundation of the structure must rest upon the solid rock of justice and good will, the dome and pinnacle must reach into the clear sky of knowledge and understanding. In this temple we shall worship no more the God of war, but shall give our service and adoration to God who makes all men brothers."

Educating the Negro

The Methodist Episcopal church, south, is carrying on an extensive educational program in various parts of the south. In Augusta, Ga., Payne college has already been recognized by the state of Georgia as doing the work of an "A" grade college. The plan is to make of that a real teachers' college.

It is impossible to over-estimate the importance of such a school to Georgia and to the south in helping to train the leadership for the colored race. In the development of their schools they must have teachers, trained teachers, and for the most part they are now compelled to go north for any special training. This is hardly wise for them nor good for us. But until we can provide a place for them there in the south where they may be trained it will have to continue so. The material resources of the south cannot be developed until negro farmers are intelligent—or at least have enough intelligence and training to do something besides grow cotton; and they will not get the training needed until southern people provide the ways and means. The Southern Methodist church has made a good beginning at it in Payne college.

Annex for Colored Girls.

Under the auspices of the Woman's Missionary Council Payne annex is being operated by the women of the Methodist Episcopal church, south. Here young colored women are being trained for leadership among their own people as teachers, religious workers and home-makers.

METHODIST EDITOR.

Catholic Club To Give Benefit Bridge and Dance

The Atlanta Catholic Club of Business and Professional Women will give a benefit bridge and tea dance on the roof garden of the Hotel Ansley on Saturday afternoon, March 1.

An interesting program has been planned for the afternoon; there will be cards from 2:30 to 4:30 o'clock and dancing from 4:30 to 6:30 o'clock. A special feature of the afternoon will be an interpretive dance by Miss Mary Margaret Duffy, a pupil of Mrs. W. C. Spiker.

There will be a prize for each table, and many attractive drawing prizes for both the men and the women. There will also be two prizes for the best dancers.

Tickets may be secured by phoning Miss Agnes Klein, Walnut 5717. Tickets are 50 cents and tables are $2.00. Tea will be served without extra charge.

Social Notes Of Hapeville.

Mrs. E. L. Greene was hostess to the West Side Sewing club on Thursday morning at her home on Fulton avenue.

W. B. Worington returned home Wednesday night from a trip to Florida.

Mrs. Felix K. McElroy will entertain for the members of the Bob-It club on Monday afternoon.

Mrs. George M. Couch returned from Athens Wednesday, after having spent several days as the guest of her sister, Mrs. Marion Conolly.

Mrs. W. B. Stewart entertained a large number of friends who are members of the Eastern Star at a Valentine party on last Friday evening at her home on North Central avenue.

Mr. and Mrs. J. T. Lasseter and family will move to their new home on Georgia avenue next week.

Miss Mamie Alderman was the week-end guest of Miss Mattie Couch and Mrs. George Couch.

Mr. and Mrs. Quincy Arnold announce the birth of a little daughter, Martha Estelle Arnold, on February 14th.

Mrs. Felix McElroy, Mrs. Eugene McElroy, Miss Mattie Couch, Mrs. Thomas Smith and Mrs. R. E. Wyrick motored to Jonesboro Friday where they were the guests of Mrs. T. C. Cannon.

Mrs. Mildred LaMott, of Jacksonville, Fla., was the recent guest of Mrs. George Couch.

Mr. and Mrs. Arthur Camp, of Decatur, spent the week-end with their son and daughter, Mr. and Mrs. J. T. Lasseter.

Mrs. John D. Humphries will entertain the members of the Missionary Study class of the Hapeville Methodist church on Tuesday afternoon at her home on Fulton avenue.

Mrs. Cain was hostess to the members of the B. Y. P. U. on Wednesday evening at her home on Central avenue.

The infant daughter of Mr. and Mrs. R. E. Wyrick has been ill.

Women Invited To Tree Planting.

Mrs. T. T. Stevens, chairman for Fulton county for the Woman's commission of the Bankhead highway, and president of the Atlanta Federation of Women's clubs, urges all members of federated clubs and of patriotic organizations in Atlanta and Fulton county to attend the tree-planting which will be held on the Bankhead highway Tuesday, February 26, at 2 o'clock.

Day of Prayer For Missions To Be Observed

The day of prayer for missions has been called for March 7, Friday, by the Federation of Woman's Boards of Foreign Missions of North America. The subject is the "Spirit of Power."

Women of all communions are asked to unite in observing the day in this great interdenominational service of intercession.

The federated churchwomen of Georgia call for its observance in every community of the state. They have arranged to have a united service of the Christian women of Atlanta on that day.

The place is the First Baptist church.

The hour is 4 to 5 p. m.

The order of prayer and praise for this service is being arranged by Mrs. T. L. Lewis, president of the Federated Churchwomen.

"Ye shall receive power after that the Holy Ghost is come upon you."

Pray—That professed Christians shall everywhere yield to the guidance of the Holy Spirit—the Spirit of Power.

Pray—That the knowledge of salvation through Christ Jesus may be regarded, not only as a treasure above rubies, but also a trust to be continually used for others.

Pray—That the Spirit of Power may reveal to Christians the duty and joy of stewardship, not only of material possessions but also of time and talent.

Pray—That the Spirit of Power may be a desired resident in the home of every professed Christian, an honored guest at every table, a welcome listener to every conversation.

Pray—That a more abundant prayer-life and an increasing knowledge of God'es Word may help all Christians to keep the channels open between the heavenly throne of grace and the earthly place of supplication, so that the Spirit of Power may have unhindered entrance and complete possession.

Church Circle To Entertain.

The Ladies' Aid society, Circle No. 2, of Woodward Avenue Baptist church, entertained Circle No. 5, Tuesday afternoon at the home of Mrs. J. H. Branan, 188 Cameron street.

Those present were Mrs. M. M. Haynes, Mrs. R. L. Dennard, Mrs. H. C. Hanson, Mrs. J. J. Carter, Mrs. Roy Young, Mrs. J. L. Brannon, Mrs. T. W. Robinson, Mrs. J. I. Chaney, Mrs. C. L. Mathews, Mrs. G. B. Hamilton, Mrs. W. D. Kenady, Mrs. T. H. Brookshire, Mrs. C. J. Smith, Mrs. O. W. Hornbuckle. Tea was served. The contest prize was won by Mrs. J. L. Brannon.

Dean Johnston Will Lecture.

Dean Thomas H. Johnston, of St. Philip's church, will lecture at the Y. M. C. A., March 4, at 8 o'clock, on the Passion Play.

The woman's auxiliary has this lecture in charge. Admission 50c.

Notes From Rising Fawn.

The Woman's Missionary society of Rising Fawn met with Mrs. Robert Cable Wednesday afternoon. Mrs. J. T. Rutherford, delegate to the recent convention in Chattanooga, made a helpful report. Mrs. Will H. Elrod, of Henegar, Ala., talked on the remarkable mission work being done by the Rev. R. M. Archibald on Sand mountain, in the Albertville (Ala.) district.

Mrs. William D. Jacoway, of Chattanooga, gave impressive sketches of Cuba.

Miss Eleanor Harris, of St. Augustine, Fla., rendered a reading from James Whitcomb Riley.

Episcopal Mission Study

BY MRS. FRANK M. NOBLE.

We are at the beginning of a new year with its wonderful opportunities. Let us pray that it may be one of large results and earnest endeavor.

I have willfully left the plans for our Lenten study until after the rush of the Christmas holidays, hoping the decks may be cleared for action and that one of our New Year's resolutions has been to make this year an outstanding one of consecration to the great task of the church, "Religious Education."

When I think of the vast field this subject covers I feel very humble indeed and fearful that I am not prepared to handle it as it should be. With your prapers and cooperation, however, we can make a start. I wonder how many of us really realize this opportunity offered us, not only to broaden ourselves and familiarize each of us with the great plan our church has mapped out, but to be able to help the children and others to realize what a privilege and heritage we have in this old church of ours so that they may "carry on" the torch to the next generation.

My dream for this department is that all branches may have one meeting a month set aside for study, not just a Lenten study class. The Lenten study is always a mission field and that is only a small part of the ground we should cover in a department of religious education.

We have a devotional program of fifteen minutes first, then two or three papers, depending on the subject, covering thirty minutes, and then fifteen minutes of interest in the general church. If you will send to the church missions house, 281 Fourth avenue, New York, N. Y., department of publicity, and ask for Bulletin No. 38, "Study Classes for Adults for 1923-24," you will find a wonderful choice of programs and program material for the entire year.

I should like to see our study work planned out for the year just as a club program is planned, giving the matter prayerful thought and study. I know of no better way to interest all the women of the church than through these study classes. Many of us born and reared in the church find our knowledge of the church and the church's mission very limited indeed when put to the test. The ideal plan would be to have the chairman of religious education of each branch to meet with the general chairman and map out a definite plan for the year or for your general chairman to be able to visit each branch and talk over your plans and problems. That will come some day when we realize a little more the importance of this particular branch of the work. To do our work in the most efficient way we must first of all do it intelligently.

Our Lenten study for this year is, as you know, Japan. I wonder if it makes you have the same sort of feeling of an all directing hand that it does me when I think that Japan should have been chosen for our particular field this year in the face of this dreadful tragedy. Even as I write comes news of fresh disaster. Our study will not only help us to understand more fully this much misunderstood people, but bring a realization of how great is the need for renewed effort and sacrifice on our part to help rebuild and equip our church property there and to lighten as much as possible the great burden of our consecrated workers in this field.

Our study books will give us things as they were and our church papers and the spirit of missions things as they are. The pathos of the consecration of our Japanese bishops in the face of this stupendous calamity against the joyful anticipation of a few months ago when we thought this the culmination of years of sacrifice and consecrated effort.

Our book for us this year is "Creative Forces in Japan," by Galem M. Fisher. Mr. Fisher was for twenty years senior secretary of the international committee of the Y. M. C. A. in Japan and his experience has equipped him to present an authoritative statement regarding present trend of Japanese life and of the Christian movement in the Japanese empire. An outstanding feature of the book is the fresh material prepared especially for it by some of Japan's eminent Christian leaders. Our own Miss Boyer has prepared the suggestions to leaders and no further comment is necessary.

Along with this we have a most helpful and comprehensive little book, "Missionary Problems and Policies," by the Rt. Rev. H. St. George Tucker, D. D., bishop of Kyoto, and the handbook on Japan gotten out by the national council, department of missions.

Of course you will want copies of "Creative Forces in Japan" for each member of your study class, but I would urge that you also get copies of the other two books at least for each leader. You will find in the appendix to "Creative Forces in Japan" a splendid list of supplementary reading and with all the available material I'm sure a most interesting and instructive program can be worked out.

These books may be ordered from the book store, Church Missions House, 281 Fourth avenue, New York, N. Y.

You should have one set of charts for each leader. There is nothing like a chart to visualize things.

We are especially anxious to make these programs as interesting as we possibly can so that not only may we create a desire for more knowledge of our church's needs and plans, but that our hearts and purses may be opened to help in reconstructing the dreadful havoc wrought to our church there and to alleviating, in some measure at least, the unthinkable distress and need.

Let us go forth, then, resolving to make this our best and most consecrated year—a year of big undertakings and splendid achievements. Remember that your chairman of religious education is always yours to command and will do all possible to help you over your hard places. Bear in mind, first and last, that unceasing prayer and faith will make all things possible.

Mrs. Whit Durden Will Entertain At Party Series

Mrs. Whit H. Durden will entertain at a series of parties during the week in compliment to Mrs. J. M. Green and Mrs. W. F. Miller, of Fort Valley, Ga., who will arrive Tuesday to be her guests.

On Wednesday Mrs. Durden will be hostess at luncheon at the Capital City club. Covers will be laid for Mrs. Green, Mrs. Miller, Mrs. Robert E. Harvey, Mrs. B. M. Boykin, Mrs. Walter Scott Coleman, Mrs. W. J. Crosswell, Miss Kate Edwards, Mrs. J. C. Gentry, Mrs. John T. Toler and Mrs. Durden.

Mrs. Durden will entertain at a bridge-tea Thursday at her home in honor of Mrs. Green and Mrs. Miller. Invited to meet the honor guests are: Mrs. Karl Fischer, Mrs. Paul Corker, Mrs. Ed Daley, Mrs. L. C. McKinney, Mrs. Reuben DeLaperriere, Mrs. John Millsaps, Mrs. Virgil Shepard, Mrs. Charles Robison, Mrs. Walter Sims, Mrs. E. C. Benton, Mrs. Ward Albertson, Mrs. T. J. Parker, Mrs. Calvin Stanford, Mrs. William Mathers, Mrs. Earl Kimball, Mrs. E. E. Steed, Mrs. L. W. Brown, Mrs. John McMillan, Mrs. W. E. Cookerly.

A group of friends will be entertained by Mrs. Durden at the kettledrum bridge to be given Friday afternoon by the Joseph Habersham chapter, Daughters of the American Revolution, in Habersham hall.

"Regenstein's Smart Hats"

Hats---

FOR SPRING

$15.00 to $45.00

Chic, of course, originality of trimming, good lines and becoming styles.

There are turbans — but folded with such art; cloches, but with something unusual in the tilt of a brim, a helmet crown, accentuated by bands of cire ribbon or flat flowers; hats that turn off the face or droop in the Egyptian manner.

COLORS:—Rust, golden brown shades, moss green, tans, canary, gold, navy and black.

New Arrivals Daily— REGENSTEIN'S New Arrivals Daily—

-:- College Members Don Fancy Costumes at Fraternity Ball -:-

Noted Weddings Will Be Feature Of Week's Events

Among the prominent events of the week in which great interest is manifested is the marriage on Wednesday of Miss Earnest Campbell, lovely daughter of Dr. and Mrs. William E .Campbell, and H. Clark Bruner, of Buffalo, N. Y., which will be solemnized at 8:30 o'clock, p. m., at the home of the bride's parents on Ponce de Leon avenue. A brilliant wedding reception will follow. On the same evening in Athens, Ga., will occur the marriage of Miss Louise Hinton Morton and Edwin Marcus Cole, Jr., which is of state-wide prominence, uniting two of Georgia's most distinguished families. Miss Elizabeth Westfield Dimmock, daughter of Mrs Albert Eugene Dimmock, will become the bride of James Morgan Bloodworth, Thursday afternoon at 5 o'clock, at the North Avenue Presbyterian church.

Two elaborate dances Friday evening will be attended by members of the college contingent and will be unusually brilliant functions. The Alpha Nu chapter of the Theta Chi fraternity of Georgia Tech will be hosts at a Leap Year supper-dance at the Druid Hills Golf club, while Ray Knight Daniel and Perry LeConte Anderson will entertain at a formal dance at the Joseph Habersham chapter house, assembling two hundred guests.

Miss Beatrice Hamlett, whose marriage to Thomas Heyward Simmons will be a social event of March 4, will be the central figure at a series of social affairs during the week.

"The Parade of the Lady Dolls," Tuesday afternoon, at 4 o'clock, at Muse's will be of interest to the very young set, in view of the prominence of the participants and the stunning costumes which they will wear.

Two cultured events of distinct worth will rank among the week's attractions. Carlos Salzedo, noted harpist, with Marie Miller and Elise Sorelle, will be heard in concert Tuesday afternoon, February 26, at the Piedmont Driving club, at 3 o'clock, under the auspices of the Fine Arts club.

Ethel Priscilla Potter, interpreter of literature, will be presented by the Drama league Friday afternoon, in three one-act plays.

Georgia's noted author, Corra Harris, will be the guest of the Emory Woman's club, at its regular meeting Tuesday afternoon.

Hamlett—Simmons Wedding Plans.

The marriage plans of Miss Beatrice Carson Hamlett, daughter of Mrs. J. Edgar Hamlett, and Thomas Heyward Simmons are of cordial interest to a large circle of friends who will be interested in their approaching marriage on Tuesday, March 4 at 6 o'clock. The wedding will take place at the home of the bride, 115 Inman circle, and will be performed by Dr. C. B. Wilmer, rector of St. Luke's Episcopal church.

A program of nuptial music will be rendered on the violin and harp by Mrs. Kuhrt Mueller and Mrs. William Griffith.

The bride will be given in marriage by her brother, I. Carson Hamlett, and will be attended by Miss Mildred Davis as maid of honor and Miss Kathryn Page Edwards, her cousin, as bridesmaid. Little Helen Johnson, young daughter of Mrs. Rockwell Johnson will be the flower girl, and the ribbons bearers will be the twin sons of Mr. and Mrs. J. Hall Miller, Sebastian and John Miller.

Mrs. Hamlett will entertain at a reception following the ceremony. Miss Esther Newfer will keep the bride's book and Misses Elizabeth Reynolds and Laura Bartholomew will preside at the punch bowls.

Miss Hamlett will be feted at a series of pre-nuptial affairs during the week. Tuesday afternoon the kindergarten alumnae, of which she is a member, will entertain at a tea in her honor at the McRee tea room on Peachtree street.

Miss Elizabeth Reynolds will compliment her at a bridge-tea at her home on Inman circle Wednesday afternoon.

Miss Laura Bartholomew will entertain for Miss Hamlett Friday afternoon with a bridge-tea at her home on Ponce de Leon avenue.

Miss Mildred Davis will be hostess at a bridge-tea Saturday afternoon at her home on Peachtree street for Miss Hamlett.

Morton—Cole Wedding To Be Brilliant Event.

A social event of this week centering the interest of a large number of friends throughout the state will be the marriage of Miss Louise Hinton Morton, daughter of Mr. and Mrs. John White Morton, and Edwin Cole, Jr., of Newnan and Atlanta. The ceremony will take place Wednesday evening a 8:30 o'clock, at the First Presbyterian church. Dr. Eugene L. Hill, the pastor, will officiate and the musical program will be in charge of Hugh Leslie Hodgson, who will play the wedding marches.

Miss Morton will have as her maid of honor her only sister, Miss Margaret Morton. She will be given in marriage by her father.

The bridesmaids will include a group of lovely young women: Miss Hazel Hodgson, Miss Susan Scudder and Miss Caroline Davis, of Athens; Miss Anne Hinton, of New York; Miss Emma Converse, of Valdosta, and Miss Elizabeth Miller, of Charlotte, N. C.

Mr. Cole will have as his best man his brother, Raymond Cole, of Newnan. The groomsmen will include George Raine, of Atlanta; R. D. Cole, of Atlanta; Dr. Pinckney Snelling, of Balimore; Hunter Price, of Elberton, Ga.; Morgan McNeill, of Marietta, and Howard Cutter, of Atlanta.

The ushers will be Charles Phinizy, Robert White, John Welsh, Walter Jones, Audley Morton and Harold Hinton.

A reception will follow the wedding at the home of the bride on Milledge avenue, the guests to number about one hundred and seventy-five.

Miss Morton is the charming and attractive daughter of Mr. and Mrs. John White Morton, of Athens, and has been a feted belle since completing her education. She attended Lucy Cobb and the National Cathedral in Washington, later traveling in Europe.

Mr. Cole is the son of Mr. and Mrs. E. M. Cole, of Newnan, the family being one of Georgia's oldest and most representative. He graduated from Georgia Tech in 1918 with high honors. He is one of Atlanta's popular young business men, holding an important position in the insurance world.

Photos by Mathewson & Price, Staff Photographers.

The popular members of the college set who were snapped at the fancy dress ball given by the Phi Sigma Kappa fraternity Friday evening at the Druid Hills Golf club are (upper left) Miss Emma Frances Brotherton as Pat O'Day; the group at the upper right includes Miss Carolyn Coles masquerading as an attractive farmerette, William Martin as George Washington, and Mark Mayes as a trouba dour; at the lower left is Pat Fischer as a Spanish senor; lower center, Miss Mary Knight, who is costumed to represent a gray cat; and (lower right) Miss Marie Rhodes, who was a charming "little girl."

Miss Overshiner Is Complimented.

An event of Saturday was the bridge-luncheon at which Miss De Ette Jones entertained at her home on Orme Circle, complimenting Miss Virginia Overshiner, a popular bride-elect of April.

Throughout the reception apartment were quantities of sweet peas and white narcissi in artistic arrangement.

The luncheon table was overlaid with a lace runner in the center of which was a silver basket filled with narcissi, a miniature bride was held in place by white tulle. The unshaded tapers were in white alternated with silver comports filled with white and green mints.

The honor guest was presented with a piece of lingerie and the top score and consolation were French novelties.

Miss Overshiner was gowned in tan crepe, embroidered in self tones.

Miss Jones wore a model of green flat crepe trimmed with cream lace.

Mrs. K. L. Jones assisted her daughter in entertaining. She wore a becoming model of black brocaded crepe.

The guests included Miss Susette Holmes, Miss Dorothy Morrison, Miss Gladys McClelland, Miss Louise Bailey, Miss Dorothy Wheeler, Miss Evelyn Malcomb, Miss Edith Reed, Miss Frances Morrison, Miss Eugenia Holland, Miss Carol Green, Miss Frances Simmons, Mrs. Glenn Ryman, Mrs. Cyril Vieter, Mrs. Edgar Hunnicutt.

Miss King Will Wed Mr. Yeates.

The engagement announced today of Miss Annie Mae King and William Smith Yeates will be of interest to a wide circle of friends and their marriage will unite two of the south's most distinguished families.

Miss King is the elder daughter of Mr. and Mrs. Robert Lee King, her younger sister being Miss Roberta L. King.

Peter King, who served under General Lee, and the late Henry Augustine Hughes, of Richmond, Va., are the grandfathers of the bride-elect. She is the niece of Edwin Hughes, the noted pianist.

Miss King was educated at the Kentucky Home school and Miss Mason's. She is a talented musician, having studied music at Piedmont college under Miss S. P. Spencer, of New England.

Mr. Yeates is the son of Mrs. Julia Yeates and the late W. S. Yeates. His father was state geologist for Georgia and was one of Atlanta's most renowned and influential citizens. Mrs. Yeates, the groom's mother, is one of Atlanta's most cultured and well known women. She is prominent in a number of women's organizations and her home has always been the center of delightful entertaining.

On his paternal side, Mr. Yeates is the grandson of Major Jesse J. Yeates, who served with distinction as a major in the Confederate army. Major Yeates was one of North Carolina's pioneer citizens and served as congressman for a number of years from that state. On his maternal side the groom is the grandson of Major John W. Moore, noted historian.

Mr. Yeates is a graduate of the University of Georgia and is one of Atlanta's most popular young business men.

The marriage of Miss King and Mr. Yeates will be an interesting social event of March 15, taking place at 8:30 o'clock in the evening at St. Mark's Methodist church.

Miss Murrell To Wed West Virginian.

Of interest to a wide circle of friends is the announcement made today of the engagement of Miss Mary Huntington Murrell to Dr. Roy Houston McClung, of Alderson, W. Va., the marriage to be solemnized March 20.

Miss Murrell is the beautiful and attractive daughter of Mr. and Mrs. Alfred Huntington Murrell. She is a graduate of Girls' High school and later finished her education at a school for girls in Lynchburg, Va. She is the granddaughter of Mrs. James Spotswood Dillard and Mrs. William Hart Murrell.

Dr. McClung is a popular member of the medical profession. He attended the Emory Medical college where he was a member of the Phi Chi fraternity and of the Caduceus Honorary Medical fraternity. He served as an interne at Grady hospital for some time. He and his lovely bride will make their home in Statesville, N. C.

A number of social affairs will be given complimentary to Miss Murrell preceding her marriage. Mrs. A. P. Wood will give a shower on Wednesday at her home on Waverly Wood.

Others who will entertain are Mrs. J. Coleman Brown, Mrs. W. J. Barnes, Mrs. Edward Richardson and Mrs. R. Winston Harvey.

Sewanee Club Sings and Plays Here on Friday

Atlantans are looking forward with keen interest to the appearance of the Sewanee Glee club, Friday evening, at 8:15 o'clock, in the auditorium of the Atlanta Woman's club. The boxes will be gaily decorated for the occasion with the Sewanee colors and occupying the boxes will be a number of Sewanee alumni and the younger college set.

The members of the glee club will arrive late Friday afternoon, when they will be met by a number of their former collegemates and escorted to the home of Mr. and Mrs. Claude Buchannan, on Peachtree street, where they will be entertained at an informal buffet supper. Following the performance of Friday evening, the club will attend the Theta Chi fraternity dance at the Druid Hills Golf club.

Club Dinner-Dance Is Bright Event.

The dinner dance at the Piedmont Driving club Saturday evening was of more than ordinary interest, assembling an unusually large number of club members and friends, many out-of-town guests and distinguished visitors.

One of the largest parties was that entertained by Miss Wilmotine Perdue in compliment to Miss Earnest Campbell and H. Clark Bruner, whose wedding will be a prominent event of Wednesday evening. The guests were the members of the wedding party and out-of-town visitors, and included Miss Campbell, Miss Carol Bruner, of Columbia, Pa.; Mrs. Marshall Beattie, of Greenville, S. C.; Miss Marian Smith, Dr. and Mrs. William E. Campbell, Jr., Mr. and Mrs. Harold Rogers, Forney Wylie, Henry Walker Bagley, Melville Campbell, of Buffalo, N. Y.

Dining with Mr. and Mrs. Lester Shivers were Mr. and Mrs. Charles Nunnally, Mrs. Florine Hardwick Smith, of Cedartown; Mr. Brunete, of Chicago; Mr. Adams, of New York.

Mr. and Mrs. Walter Colquitt were hosts at a large party complimenting Mrs. Harry Aubrey Toulmin, of Dayton, Ohio, the guest of her sister, Mrs. Brooks Morgan, and Miss Sallie Elaine Deatheridge, of Kansas City, the guest of Mr. and Mrs. Joel Hurt, Jr. Covers were placed for 22.

Mr. and Mrs. H. P. Withington entertained a small group of friends.

Mr. and Mrs. Fred Crandall dined with a congenial group.

Others entertaining were Mr. and Mrs. Samuel Slicer, Alec S. Hopkins, Al Thornwell and Henry Tompkins.

Mah Jongg Party Is Given at Club.

Mrs. Charles Humphrey entertained at a beautiful Mah Jongg party on Saturday afternoon at the Druid Hills Golf club.

The game was played in the palm room which was beautifully decorated for the occasion. The prizes were exquisitely made sachets for the trunk.

The guests included Mrs. William Mallory, of Long Beach, Calif., and Mrs. Stephen Chamberlin, the attractive guests of Major General and Mrs. David C. Shanks, Mrs. Hugh A. Parker, Mrs. Thomas W. Darrah, Mrs. Jesse Gaston, Mrs. Moor N. Falls, Mrs. Charles Quigley, Mrs. Otto G. Trunk, Mrs. Inman, Mrs. George H. McManus, Mrs. James Regan and Miss Marion Darrah.

Mrs. A. W. Rapp Is Honor Guest.

Mrs. W. N. Skyles was hostess at a beautiful bridge party on Friday afternoon at the Woman's club complimenting Mrs. A. W. Rapp, of Clarksburg, the attractive guest of Mrs. Mellville S. Jarvis, at Fort McPherson.

The game was played in the sun parlor and the flowers carried out the color scheme of red and white. The score cards were handpainted miniature colonial dames, and were the artistic handwork of Miss Eleanor Skyles, the lovely daughter of Captain and Mrs. Skyles.

Twenty-four guests were invited for the afternoon and the top score prize for each table was a pair of silk hose. Mrs. Rapp was presented with a guest prize and Mrs. David C. Shanks cut the consolation.

The guests included, besides the honor guest, Mrs. David C. Shanks, Mrs. William Malloy, of Long Beach, Calif.; Mrs. Stephen Chamberlin, of Fort Benning; Mrs. Mellville S. Jarvis, Mrs. James Regan, Miss Mary Virginia Rapp, Mrs. W. G. Jones, Mrs. B. W. Mills, Mrs. Robert Peck, Mrs. George K. Hunter, Mrs. K. L. Pepper, Mrs. Jesse Gaston, Mrs. Freeman, Mrs. Charles Quigley, Mrs. L. F. Watson, Mrs. Harry S. Purnell, Mrs. Percy Jones, Mrs. Engman A. Anderson, Mrs. Moor H. Falls, Mrs. Albert Lytle, Mrs. Clark S. Smith, Mrs. C. E. Meyer and Mrs. George McManus.

Youngsters Will Stage Revue.

Further names have been added to the list of society youngsters who will appear in Laura May's "Parade of the Lady Dolls," at Muse's fourth floor Tuesday afternoon at 4 o'clock.

The children are keenly anticipating this revue when attractive members of the very young contingent will be costumed in exquisite creations of one of fashion's choicest designers.

Taking part in the production will

be Hallie Hulsey, Dorothy Fleming, Helen Goodwin, Jane Goodwin, Irving Gresham, Barbara Watson, Caroline Love, Dorothy Shivers, Claire Haverty, Nancy Calhoun, Louise Calhoun, Elizabeth Holcomb, Margaret Holcomb, Rena Candler, Nancy Orme, Barbara Case, Betty Watson, Betsy Weyman, Caroline McClesky, Jean Lucas, Cornelia Sims, Betty Gregg, Emilyn Byrley, Elizabeth Armstrong, Marion Elizabeth Candler, Alice Arnold, Calvinia Wilkie, Lois Merriam, Beverly Rogers, Betty Brewer, Virginia Hurt, Ann Hurt, Genevieve Stevens, Sarah McCray, Hunter Muse, Jr., Eloise Alexander, Gene Davis, Madeline Adair, Dorothy Broach, Ruth Wight, Mary Calhoun, Marion Calhoun, Martha Candler, Helen Candler and Geraldine Robinson.

Tech High Frat Will Give Dance.

The annual dance given by Theta chapter of the Tau Delta Tau fraternity of the Technological High school will be at Druid Hills Golf club on May 30.

The active members of the Theta chapter are: A. H. Monroe, Jr., John A. Buchanan, Jr., A. P. Burke, Jr., Henry Goldsmith, Jack Conway, Charles L. Bothwell, Paul Smith, Sterling McClure, William C. Perkins, John Stoney, John M. Nichols, Jr., J. W. Sutton, Elder Cornell, Joe Higdon, Thomas Forrest, Reginald Poe, Virgil C. Cooke, Jr., Charles Eberhardt, Sherry Kennedy, Charles Goodyear, T. R. Waggoner, faculty adviser.

History Classes Are Entertained.

A joint meeting of Atlanta's three oldest history classes, the Every Saturday, the History Class and the Nineteenth Century, was held at the home of Mrs. Charles J. Haden, on Peachtree street, Saturday morning, and proved of widest enjoyment.

Dr. Carter Helen Jones made an interesting talk on "The Romance of a New Republic." He spoke of the dramatic little states that now form Czecho-Slovakia. He traced the story of Christianity from the date of the visit of Paul and Silas to Thessalonica in the early part of the first century, step by step, to the days of John Huss, and thence into the heroic struggle of the oppressed people of Bohemia for liberty in the world war and the new life that came with their freedom.

The occasion was of delightful social interest as well.

The house was decorated with spring flowers. The table was lace covered with a Wedgwood bowl of sweet peas and carnations, and Wedgwood candlesticks holding blue candles.

Miss Marion Woodward, Mrs. Laurian Johnson and Mrs. Anne Bates Walsh poured tea

Mrs. Birdsall Becomes Bride Of Henry Stanton Leverich

New York, N. Y., February 23.—(Special.)—Mrs. Jesse Reid Birdsall, daughter of Judge Harry Maurrelle Reid, of Atlanta, was married today to Henry Stanton Leverich, of New York, in Christ Church, Cooperstown N. Y. Mrs. Birdsall was the widow of the Rev. Ralph Birdsall, for many years rector of Christ Church.

Mrs. John E. J. Fanshawe was matron of honor for her twin sister, and the bridesmaids were Miss Gertrude Birdsall, daughter of Mrs. Birdsall, and Miss Katherine A. Fanshawe, her niece.

Phillip Ashton Rollins, of New York, was best man. The ushers were Ralph Reid Birdsall, son of Mrs Birdsall, home from Pomfret school, and John R. Fanshawe, her nephew, from Hoosac.

The ceremony was performed by the Rev. Dr. Yates, rector of Christ Church. A reception followed at the Birdsall residence.

Mr. Leverich is the son of the late Edward Leverich. He was graduated from Yale in 1901, and was an ordnance officer during the war.

Kettledrum Bridge Party.

The kettledrum of the Habersham chapter, D. A. R., at their hall on Fifteenth street Friday, February 29, will be one of the largest affairs of the month, assembling several hundred prominent women for a delightful afternoon Each table will have a special prize and many handsome articles will be drawn for. Phone Mrs. B. C Ward, chairman, Hemlock 4477; Mrs W. S Coleman, Hemlock 1730, or Mrs. J. C. Gentry, Hemlock 2362, for reservations.

Miss Lindsey Is Hostess.

A delightful event of Saturday evening was the bridge-supper at which Miss Estelle Lindsey entertained at the home of her brother and sister, Mr. and Mrs. T. G. Williams, in Brookwood Hills, in compliment to Miss Elizabeth Dimmock and James Bartow Bloodworth, whose marriage will be solemnized February 28.

A color note of crimson and white prevailed in the decoration of the rooms where the game was played. Carnations in shades of white and crimson were placed in vases around the rooms. The prizes were handkerchiefs and bridge novelties.

Miss Lindsey was assisted in entertaining by her sister, Mrs. Williams.

Pre-School Circle To Hold Meeting.

The Pre-School Circle of the College Park Parent-Teacher association will hold their regular meeting Tuesday afternoon, February 26, at 3 o'clock at the Temple Avenue school.

The circle has adopted the study course recommended by the state and national pre-school chairman, Mrs. Clifford Walker, using "My Little Child's Health" as a study outline, and "The Runabouts in the House of Health" as the chief reference text. The chairman has 100 of these attractive booklets and hopes to place one in every home in College Park where there are little children.

A most instructive and interesting program has been arranged on "The Needs of the Growing Child."

Mrs. Henry Stokely, who has had wide experience in community work, will talk on "Milk as the Indispensable Food of the Growing Child."

The ill effects of tea and coffee drinking on the health of the growing child will be outlined by Mrs. Mary Patterson.

An open discussion of proper and improper foods for the growing child will be conducted by Mrs. Edward Richardson.

All mothers, teachers, welfare workers who are interested in little children are cordially invited to be present.

East Lake P.-T. Club Entertains.

Mrs. P. G. Lombard and her committee of the East Lake P.-T. club sponsored an entertainment for the patrons of the school last Wednesday evening.

C. E. Shepherd, the mayor, addressed the audience. Miss Gertrude Maurer sang a group of songs. Mrs. Fred J. White gave a reading.

Miss Margaret Rogers and Miss Virginia Ashe presented an artistic Russian dance.

NOW IN TOWN

Atlanta people can now try the simple mixture of buckthorn bark, glycerine, etc., known as Adlerika. This relieves any case gas on the stomach in TEN MINUTES and obstinate constipation in two hours. Adlerika acts on BOTH upper and lower bowel, removing foul matter which poisoned the system for months.

It is astonishing the great amount of poisonous matter Adlerika draws from the alimentary canal—matter you never thought was in your system. It brings out all gasses, immediately relieving pressure on the heart.

No matter what you have tried or how long you have suffered, Adlerika is so wonderful in its QUICK action that you will be delighted. There is no long waiting, for in ten minutes gasses are expelled and in two hours a complete cleansing action takes place. It is excellent to guard against appendicitis. By all leading druggists.—(adv.)

CORNS

Lift Off—No Pain!

Doesn't hurt one bit! Drop a little "Freezone" on an aching corn, instantly that corn stops hurting, then shortly you lift it right off with fingers.

Your druggist sells a tiny bottle of "Freezone" for a few cents, sufficient to remove every hard corn, soft corn, or corn between the toes, and the foot calluses, without soreness or irritation.—(adv.)

"Regenstein's Smart Hats"

SPRING APPAREL

SPRING FROCKS—Show a tempting array of styles, all reasonably priced.

Each and every one in the collection an individual model. All of them are the height of the vogue for spring—straight line, boyish affairs, with white collar and cuffs, others in coat styles, some with tiers, many with handsome braid, lace and embroidery, others severely tailored with tucks and self-trimming. The materials are sports flannel, Jersey cloth, wool eponge, roshanara crepe, crepe satins, crepes de chine, satins, charmeen, in all the new shades of course.

Prices--$14.95, $19.75, $25, $29.75, $35 up

SILK FROCKS:—Variety and value; combined in these new spring frocks—variety enough to meet every taste, and values particularly interesting for styles so new and charming.

For afternoon and informal wear the silhouette offers much diversity and styles—from the slim, straightline frock all the way to the fulsome and bouffant mode. Colors and fabrics are fashion's very latest.

Prices---$25, $29.75, $39.50, $49.50, $59.50 up.

SPRING SUITS

The fashion world is all for the trimness of the new boyish form, and it promises to be a year of years for suits. Hair lines, tweeds, mottled mixtures, twill cords, charmeen and poiret twills, in the O'Rossen style, short box or sacque coat effects. Sleeves are snug, collars are close-fitting and revered and fasten with single or double buttons. Colors, black, navy, tan, and gray.

Prices--$39.50, $49.50, $59.50, $65.00

New Arrivals Daily— **REGENSTEIN'S** *New Arrivals Daily—*

EVERY PERSON BORN INTO THIS WORLD MUST DIE!

No One Can Prevent Or Escape Death

TODAY	TOMORROW
You are in good health, enjoying all the good things of life to the utmost. You are giving to your family everything a man can give.	YOU MAY BE DEAD! NO ONE KNOWS

The only PROTECTION one can give to his family against death is LIFE INSURANCE, and THE ATLANTA CONSTITUTION offers to its readers this PROTECTION.

If You Are a Subscriber to The Daily and Sunday Constitution You Are Entitled to

$500 Life Insurance

At 15c Per Week or $7.80 Per Year

Without Physical Examination

All subscribers to The Daily and Sunday Constitution (men and women and members of their families, ages 10 to 45 years inclusive) who are free from accident and disease are eligible, no matter where they live.

$500 LIFE INSURANCE PROTECTION FOR 2 1-3c PER DAY.
FOR 4 2-3c PER DAY TWO MEMBERS OF A FAMILY, $500 EACH, $1,000.
$500 EACH FOR THREE MEMBERS OF A FAMILY, $1,500, FOR 7c PER DAY.

Your beneficiary will receive $500 through The Atlanta Constitution officials immediately upon satisfactory proof of death.

Do not confuse this GROUP LIFE INSURANCE with The Atlanta Constitution Travel and Pedestrian insurance. **You may have BOTH.**

There are no strings to this offer. It is the most profitable offer ever made to you. Do not delay in accepting it. One day's delay may cause your family to be unprotected, for no one knows what tomorrow may bring forth.

READ THESE INSTRUCTIONS:

This special plan of ours is open to every man or woman between the ages of 10 and 45 inclusive, who is in good health and free from accidents and disease, provided he or she is a registered subscriber to The Daily and Sunday CONSTITUTION.

When your application has been approved by the insurance company, you will be issued a certificate that you are insured for $500.00 through The Atlanta Constitution by the Gem City Life Insurance Company of Dayton, Ohio, one of the largest companies that specialize in group insurance.

Those who are now subscribers and those who wish to become subscribers are equally entitled to this offer.

$500.00 LIFE INSURANCE for only $7.80 per year at the rate of 15c per week for Class-A, or 20c per week for Class-B, determined by the risks, which are classified according to the mortality hazard.

Premiums can be paid at the weekly rate, biweekly, in advance. At least two weeks in advance at the weekly rate must accompany the application.

A person of 45 years and six months will be classed as 46, and not eligible.

This makes the cost of The Daily and Sunday Constitution and a $500.00 Insurance policy, 35c a week for one; two members of a family, $500.00 each, Class-A risk, and The Atlanta Constitution, 50c per week; a $500.00 policy, three members of a family, and The Atlanta Constitution, 65c a week, etc., on Class-A risks. For Class-B risks 5c additional per week for each $500.00 policy per person.

LIFE INSURANCE
ORDER AND REGISTRATION BLANK
Of THE ATLANTA CONSTITUTION
Reader Service Bureau
THE ATLANTA CONSTITUTION, Atlanta, Ga.

Hereby enter my subscription to the Daily and Sunday Constitution for one year from date, with the understanding that I am to receive a Five Hundred Dollar ($500.00) Life Insurance Certificate in The Gem City Life Insurance Company of Dayton, Ohio, on the yearly plan, payable at the weekly rate, and in accordance with the rules governing same, subject to the approval of the company. I understand that, calculated at the regular weekly rate for Class-A, it will be $7.80 per year, payable at the weekly rate bi-weekly in advance, or Class-B, 20c per week, payable bi-weekly in advance, of which the first two weeks' advance payment is herewith inclosed, the balance to be paid by me at The Constitution office at the regular weekly rate bi-weekly in advance.

I am also to pay the regular subscription price of the daily and Sunday Constitution either to The Constitution office, each week to the carrier, or collector, or in advance in accordance with the regular published rates. (If a new subscriber it will be necessary to send at least two weeks' subscription and two weeks' premium with the application, making the least amount to accompany the order for new subscription and application for one policy, 80c.)

Signed ....

Occupation .... Age .... Sex ....

Are you in good health and free from accident and disease? ....

Address .... or R. F. D. ....

City .... State ....

Are you at present a subscriber? ....

Remarks ....

Old subscribers as well as new may have this insurance. If you are at present a subscriber to the Daily and Sunday Constitution, please so state. When more than one certificate is taken out in the same family living in the same house, each person insured jointly subscribes to the Daily and Sunday Constitution under the above conditions.

If you are a mail subscriber, or want the paper by mail, inclose remittance covering at least three months' paid-in-advance subscription at the regular mail rate plus remittance for the policy at the rate and on terms specified above. The Constitution payable in advance as follows: three months or thirteen weeks, $2.50. The insurance for thirteen weeks at the regular weekly rate would amount to $1.95, the total being $4.45 for thirteen weeks. For six months or twenty-six weeks the daily and Sunday by mail payable in advance is $5.00. The insurance policy at 15c per week would be $3.90. Both insurance and The Consitution for twenty-six weeks, $8.90. The daily and Sunday by mail, payable in advance for twelve months or fifty-two weeks, $9.50. The insurance at the rate of 15c per week for fifty-two weeks, $7.80, making the cost of the Daily and Sunday and the insurance for a period of twelve months, $17.30, and $7.80 additional for each additional member of the family who takes out a $500.00 policy. The second class risk would of course be 5c per week additional to the foregoing.

GEORGIA STATE FEDEARTION OF WOMEN'S CLUBS

ORGANIZED IN 1896—MEMBERSHIP 50,000—JOINED GENERAL FEDERATION IN 1896—MOTTO: "WISDOM, JUSTICE, MODERATION"—CLUB FLOWER: CHEROKEE ROSE

President, Mrs. A. P. Brantley, of Blackshear, Ga.; vice president at large, Mrs. A. H. Brenner, of Augusta, Ga.; second vice president, Mrs. S. V. Sanford, of Athens, Ga.; recording secretary, Mrs. Oscar McKenzie, of Montezuma, Ga.; corresponding secretary, Mrs. B. M. Boykin, of Atlanta, Ga.; treasurer, Mrs. Albert Hill, of Greenville, Ga.; parliamentarian, Miss Rosa Woodberry, of Atlanta, Ga.; editor, Miss Louise Dooly, of Atlanta, Ga.; Mrs. Bessie Shaw Stafford, editor pro tem; Mrs. McCord Roberts, chairman of press and publicity; general federation director in Georgia, Mrs. Samuel Inman, of Atlanta, Ga. National headquarters, 1374 N Street, N. W., Washington, D. C., Miss Lida Hafford, director.

DISTRICT PRESIDENTS—First, Mrs. T. M. Purcell, of Metter, Ga.; second, Mrs. Robert A. Heinsohn, of Sylvester, Ga.; third, Mrs. D. C. Ketchum, of Vienna, Ga.; fourth, Mrs. Rhodes Brown, of Columbus, Ga.; fifth, Mrs. H. G. Hastings, Decatur, Ga.; sixth, Mrs. R. C. Johnson, of Zebulon, Ga.; seventh, Mrs. W. C. Martin, of Dalton, Ga.; eighth, Mrs. Lena Felker Lewis, of Monroe, Ga.; ninth, Mrs. Hubert Yow, of Martin, Ga.; tenth, Mrs. E. R. Hines, of Milledgeville, Ga.; eleventh, Mrs. D. D. Smith, of Valdosta, Ga.; twelfth, Mrs. C. H. Kittrell, of Dublin, Ga.

Clubwomen and Merchants Confer for Mutual Profit

Women and their shopping have so long been a perfect stimulant to the humor of the funny papers that it must have been a shock to professional manufacturers of jokers when the National Retail Dry Goods association, which surely must know women shoppers as they really are, proved that they take women seriously by holding a first conference with organized women recently in New York, this conference looking to permanent cooperation for mutual benefit.

To all women, this coming together should be interesting; to clubwomen, especially so, since it was a committee from the General Federation of Women's Clubs which has taken this first step with the dry goods association towards a program which should mean less waste, and therefore more profit, to the merchant, and less waste and therefore more thrift for the buyer.

It all began last summer at the national council meeting of the federation in Atlanta and comes under Mrs. John D. Sherman's department—applied education. The program, as mapped out by the federation, would provide for—

1. The federation to give information to the merchants as to the

(a). Difficulties encountered in buying.

(b). Information women would like to have in regard to overhead and distribution costs that determine selling prices.

(c). The kind of clothing sensible women wish to find in stores.

2. Merchants' association to give women help in buying by:

(a). Issuing leaflets, telling facts about textiles, food, fuel, etc.

(b). Giving such facts to be embodied in bulletins for women's organizations.

(c). Providing trained advisors in stores to help women plan before buying.

(d). Studying buying habits of the average woman and simplifying store practice, so as to prevent her losing time and energy in shopping.

It sounds fine, and every thoughtful woman will watch the proceedings, which will be worked out by the two national organizations this month with keen interest.

The provision for "trained advisors to help women plan before buying;" that in itself, if it can be effected, will make the conference worth while. Even the merchant who wants to sell his goods knows that when a woman buys without plan, she usually gets the wrong thing and is dissatisfied. She then associates her dissatisfaction, not with her own reckless manner of purchasing, but with the store from which she bought the thing that she realizes too late is unsuited to her wishes or her needs. Either she must put up with it and always be dissatisfied, or buy again. But does she make her second purchase from the store at which she made the first? She does not. Associating her dissatisfaction with the first store, she avoids that store and seeks new ground. But from the store at which she buys wisely, she buys often.

"Providing for the kind of clothes sensible women wish to find in stores." That's another good thought. Uniformity is one means towards thrift in that it saves multiplication of designs, thus avoids chance of losses, and therefore, makes unnecessary the protection for the merchant of higher prices.

But the same provision holds out also something to the women—that, acting together they may be able to convince the merchant more generally of that which, as individuals, they have not succeeded in convincing him; namely, that preferring as many of them do, the convenience of the ready-to-wear garment; yet, while they are not willing to be dowdy, they resent having nothing to choose from but strangle-hold skirts, when that is the extreme of style, or shoes with four-inch vamps, when the anatomy of the foot and the comfort of the wearer would suggest that shoes have now come back, too.

"They (American women) are the shrewdest buyers in the world," says The New York Times editorially of the new alliance.

"By experience, instinct and training, they know bargains. They are quick to detect impositions. They take pride in making their money go as far as possible. Any man who is temporarily forced to take his wife's place as a buyer usually returns in a truly humbled spirit. But the fact that women themselves, through their federation of clubs, are proposing to work with the dry goods men, in order to bring buying closer to scientific perfection, is a notable sign of the times.

Asheville, N. C.

—LOUISE DOOLEY.

Twentieth Century Club of Boston Holds Meeting

The Twentieth Century club of Boston, Ga., was delightfully entertained on February 8, by Mrs. J. A. Mallette. The club room was artistically decorated with jonquils and maidenhair ferns for the occasion. There was a good attendance of members.

Miss Harmon, librarian, gave an encouraging report of the library work. Letters of interest to club were read by corresponding secretary. One was from Herbert Hoover, relative to the "Better American Homes Movement." Mrs. E. P. Ward was asked to take up this line of work in connection with civics and citizenship. Report of work done by county health nurse was read. Report follows: Instructive visits, 2; follow up visits, 13; absentee calls, 168; committees attended, 2; office interviews, 15; hours in office, 54; schools visited, 12; defects corrected, 36; parents consulted at school, 9; class talks, 19; toothbrush drills, 2; home hygiene and care of sick classes, 4.

The most important business considered by the club was the collection of gifts for ex-soldiers. In the second district ward of Augusta hospital quite a nice bunch of useful articles were brought forward, consisting of cakes, candies, sox, nuts, smoking tobacco, cigarettes and chewing gum for which Mrs. J. W. Taylor, chairman of the friendly relations to soldiers committee, thanked the club ladies.

Program topic for the afternoon, "Georgia." Paper "Resources of Georgia," read by Miss Harmon for Mrs. Carson, was very good indeed.

Mrs. Barrow's paper, "Facts of Georgia," was very instructive as well as full of humor. Music for program was furnished by Mrs. Claud Rountree, Mrs. H. M. Groover and Miss Virginia Moody.

A most enjoyable half hour was spent during which Mrs. Mallette, assisted by Mesdames Groover, McIntosh and Norton served a salad course.

State Chairman of Legislation

Mrs. Walter Hodges, of Hartwell, chairman of legislation Georgia Federation of Women's clubs. As the head of the legislative department of the State federation, Mrs. Hodges will be actively interested in all measures advocated by the federation. She will act as steering chairman, from state legislation council, in connection with the state library commission in legislation to be presented by the commission at 1924 assembly and which has been endorsed by Georgia Federation of Clubs.

Mrs. Ottley Elected Chairman Of Legislative Council

Mrs. John K. Ottley, legislative chairman of the United Daughters of the Confederacy, was elected chairman of the legislative council of Women's State organizations at its recent meeting. Mrs. Robert L. Berner, of Macon, who had been the very efficient chairman since the organization two years ago, presided. Other officers elected were Mrs. H. B. Chamberlain, of the League of Women Voters, vice chairman; Mrs. Howard H. McCall, legislative chairman of the Daughters of the American Revolution, recording secretary; and Mrs. W. F. Trenary, of the Woman's Christian Temperance union, treasurer.

Legislative bills endorsed by the various organizations were discussed and plans were made in regard to the steering chairman during the next session of the legislature. All organizations are requested to communicate with the children's code commission of which Mrs. Alonzo Richardson was appointed chairman by the governor, in regard to any law pertaining to children. The question of indorsing a limited number of bills was also discussed.

The legislative council is not cited as favorable to any legislation which all of its organizations have not indorsed, and in separate organization will be cited as favoring any legislation which has not been indorsed at annual meeting. For the past two years the recording secretary has prepared a calendar showing the status of all bills, by whom indorsed and the name of the steering chairman.

This calendar was first prepared by Miss Louise Dooly, the state editor of the Federation and legislative chairman at that time of Federation of Business and Professional Women.

At the present time twelve of the state organizations of wome nare mem bers of the council and include Georgia Federation of Women's Clubs, Mrs. A. P. Brantley, president; Mrs. Walter Hodges, Hartwell; Mrs. Walton Purdom, Sparks; Mrs. Sproull Fouche, Cartersville; Mrs. Felton Jones, Rome; Mrs. Charles Haden.

Daughters of the American Revolution, Mrs. Charles Akerman, Macon, state regent; Mrs. Howard H. McCall, Mrs. John M. Graham, Marietta.

United Daughters of the Confederacy, Mrs. Walter Grace, of Macon, president; Mrs. John K. Ottley, Atlanta; Miss Cliff Orr, Fort Valley; Woman's Christian Temperance union, Mrs. Lella Dillard, Emory; Mrs. W. F. Trenary, Mrs. W. A. Covington, Mrs. Marvin Williams. Auxiliary Forestry association, Mrs. Robert L. Berner, legislative chairman, Macon; Auxiliary Dixie Highway association, Mrs. E. Powell Frazer, Macon; Auxiliary Good Roads association, Mrs. Albert E. Thornton, Mrs. R. K. Rambo; Federation of Music Clubs, Mrs. Fred E. Vasafiere, Rome, president; Mrs. G. C. Jones, Macon; League of Women Voters, president, Mrs. Harry B. Chamberlain; Mrs. Sanford Gay, Mrs. R. L. Turman; Kings Daughters, Miss Kate Hall, Savannah, president; Mrs. T. J. Gurr; Business and Professional Women's Federation, Miss Dora Mendes, Savannah, president; Miss Louise Dooly, Miss Leona Westbrook; Parent-Teacher association, Mrs. Bruce Carr Jones, Macon, president; Mrs. Charles Morris.

Miss Alice Baxter Appoints Fifth District Committee

Miss Alice Baxter, chairman of natural resources, including forestry, for the Georgia State Federation of Women's Clubs as well as for Atlanta Federation and the Atlanta Woman's club, recently called together a group of women representing the fifth district, the Atlanta Federation and the Atlanta Woman's club along varied lines of natural resources—forestry, natural scenery, trees memorials and highways, wild birds and flowers, natural science in schools, soils and minerals.

From this meeting resulted a central conservation committee—its object being to combine the federated power of women for the fifth district for conservation of natural resources within the district and for the tabulation of such service so that all work undertaken may be duly reported from Atlanta clubs to the Atlanta Federation and from clubs at large to the fifth district chairman and president.

Representatives from clubs throughout the city and district will be welcomed to the central conservation committee. It is important that legislative chairmen should enroll with this central committee so that all measures requiring legislative action may be given proper direction and may enlist the entire interest of the district.

The division of natural resources comes under the department of applied education, so that conservation committees are requested to report to chairmen of applied education in department clubs where such chairmen are active, but all conservation and forestry chairmen are charged to report to their general conservation chairmen of city or district so that information of work undertaken may duly reach the state chairman of natural resources and forestry. The state chairman cooperates with the state federation department of applied education, but she likewise reports to the division of natural resources of the General Federation. One of the most essential features in forwarding conservation and natural resources is through nature study in schools. Miss Rainwater, supervisor of elementary science for Atlanta public schools and chairman of Burroughs day for the Atlanta Federation of Women's Clubs, was present at this organization meeting of a central conservation committee. Miss Rainwater was most enlightening in her presentation of forestry and conservation work now carried on in the Atlanta public schools. The school system is already much in line with the natural science and nature study plans of Mrs. John D. Sherman, General Federation chairman of applied education.

Forestry and kindred work in rural schools is most important. Mrs. Pitts, chairman of rural education for the Atlanta Woman's club has appointed Mrs. Harry Stockbridge from her committee for this work.

The standing committees automatically serving by virtue of chairmanship so far as complete are: Forestry and natural scenery, fifth district, Mrs. B. D. Gray; Atlanta Federation, Mrs. Kate Green Hess; Atlanta Woman's club, Mrs. H. C. Harding; trees, memorials and highways, fifth district, Mrs. R. T. Connelly; Atlanta Federation, Mrs. R. K. Rambo; Atlanta Woman's club, Mrs. M. C. Hardin; wild birds and wild flowers, fifth district, Miss Hattie Rainwater; Atlanta Federation, Mrs. Oscar Palmour; Atlanta Woman's club, Mrs. E. S. Harrold; soils and minerals, Miss Whitehead. (Committee to be completed later.)

The central committee considered certain questions bearing upon city and district interests and the following special committees were voted and appointed:

To confer with city authorities regarding the cutting down of trees in Piedmont park and the burning of the grass, thereby destroying young seedlings, chairman, Mrs. J. R. Thornton; Mrs. George Hinman, Mrs. M. C. Hardin.

To confer with proper city authorities in the matter of the planting and the preservation of trees for beautifying cities, towns and rural sections in the fifth district, chairman, Mrs. M. C. Hardin; Mrs. R. T. Connelly, Mrs. E. P. Crenshaw, Mrs. J. R. Bachman. (Committee to be completed later.)

Mrs. Frank Wise served as secretary for the central committee and Mrs. J. W. Wills accepted the publicity chairmanship. With this beginning toward centralizing and tabulating all forestry and conservation work it is hoped that splendid service may be rendered the cities, towns and rural sections of the fifth dstrict.

The large attendance in response to Miss Baxter's call gave evidence of decided interest in this particular feature of federation work.

Mrs. Charles J. Haden Gives Story On Founders' Scholarship Fund

Mrs. Charles J. Haden, chairman of the committee on memorial scholarships for the Atlanta Federation of Women's Clubs, gives a splendid history of the purpose of the fund derived from Miss Potter's lecture and presented to the founders' scholarship fund through the generosity of the Atlanta Drama league.

Mrs. Spencer Atkinson, Mrs. A. P. Coles, Mrs. Samuel Bowman and Mrs. W. L. Percy are on this committee. Mrs. Haden says:

"The coming of Miss Priscilla Potter on Friday, February 29, under the auspices of the Drama league should be a red letter day. This for two conspicuously good reasons, first, the rare pleasure of hearing Miss Potter, and second, because the proceeds are to be given to the founders' permanent scholarship fund of Tallulah Falls school. The reading by Miss Potter is considered by the critics one of the outstanding events of the Drama league. To hear her is an opportunity all lovers of dramatic art cannot afford to miss.

"The Drama league is offering the proceeds of Miss Potter's reading for the benefit of the scholarship fund of Tallulah Falls school. This gives the first occasion to express in a concrete way the grateful appreciation of the work of the two splendid women in whose memory the scholarships are given. The founders' permanent scholarships are in honor of Mrs. Julius Brown and Mrs. W. P. Pattillo. Many recall their devoted service and the frequent gatherings of noble-spirited citizens, both men and women, at the hospitable homes of Mrs. Brown and Mrs. Pattillo to press forward some community civic betterment.

"In this connection it is of interest to bring to mind some of the great institutions that originated under the direction and inspiration of these early workers for Atlanta's welfare.

"Through the efforts of Mrs. Brown and Mrs. Pattillo the probation court for juvenile offenders was first established. They were unceasing in their struggle to have the free kindergarten made a part of the public school system. They were the cofounders of the Atlanta Federation of Women's Clubs. At the initial meeting of the Atlanta Federation of Women's Clubs a sum of money was raised to assist in the establishment of a juvenile reformatory. This money was turned over to the city officials. Later $50 of the amount was refunded to Mrs. Brown and Mrs. Pattillo as an amount in excess of that needed for the specific work. A vote was at once recorded to put this $50 aside as a nucleus for the building of a woman's club house. This was the first contribution to the present beautiful building of the Atlanta Woman's club.

"It is like a prophetic vision fulfilled to establish a perpetual scholarship to the memory of these women who worked so unselfishly for the schools of our state. The clubwomen of Georgia first thought of teaching home economics and industrial training in our schools. After successfully demonstrating the value of such training in five model schools the plan was adopted throughout the school system. Then it was that the Georgia State Federation decided to concentrate its energies upon its own school at Tallulah Falls. The eminent fitness of honoring the memory of Mrs. Brown and Mrs. Pattillo by establishing these memorial scholarships at Tallulah is preeminent.

"Let the women of Atlanta take a pride in making the afternoon of the 29th a beautiful tribute to two of our most loyal citizens, who lived for and thought of others."

Louisa Spencer Memorial Scholarship.

From the Southern Industrial Educational association, with headquarters in Washington, comes the gift of $100 as an annual scholarship at Georgia Federation's school in memory of the late Mrs. Samuel Spencer, formerly of Columbus.

It is most appropriate that the name of Mrs. Spencer should be thus kept green at Tallulah Falls school. She was one of the earliest trustees of the school. In the 1908 Year Book of Georgia Federation, Mrs. Lipscomb, the school's founder, says: "The school has now four trustees. Mrs. John K. Ottley, Mrs. H. H. Tift, Mrs. Samuel Spencer and Mrs. M. A. Lipscomb."

During her life time Mrs. Spencer alone remembered the Tallulah Falls school and aided its growth. She was one of the founders of the Southern Industrial Educational association, through which the training of the Appalachian highlander is fostered, and so in this memorial scholarship "her works do follow her."

A Little Girl's Story of Tallulah.

Miss Doris brought with her to the Atlanta Woman's club meeting, in behalf of Tallulah Falls school, on February 11 one of the pupils of our school. She spoke to her friends, the club women of Atlanta, and this is what she said:

"My name is Grace Taylor. I was born at Tiger, Ga., 11 years ago. My mother died when I was seven She left seven children. The oldest was 13 years; the youngest was 14 months old. My father got me in at Tallulah Falls school, where I have been two years.

"I am learning to do a great many things and when I do them wrong I have to do them over.

"We get up at 5 o'clock and clean our rooms. Have industrial work until seven. Then we go to breakfast. After breakfast we have industrial work again until nine, when we go to school. We have two recesses. School closes at 2 o'clock, and we have dinner. After dinner we have hand work. We sew, weave, spin and make baskets, crochet, tat and help beautify the place. At five we have play hour and we have a good time, too. From six to seven we have study hour, and then supper. After supper we finish our studies, sing and have prayers. Then we brush our teeth, say our prayers and go to bed.

"There's a bright light in the mountains—
Our dear Tallulah school,
And to make life bright and richer,
For the children is its rule.

"The women's clubs of Georgia
Are its trusted friends and true,
And to make our light shine brighter
Is the task we'll try to do.

"We will keep Tallulah going
By the seeds that you are sowing,
Though we've grown a lot before
Still we must grow more and more."

Atlanta Woman's club raised its annual maintenance allotment for the school at this meeting, which was under the auspices of the club's committee on education, Mrs. W. W. Alexander, chairman.

Miss Wheatcroft Writes Article On Library Commission

February is library month for Georgia federation and Washington's birthday, the 22nd, is the special day on which all club women and their friends are asked to gather up all books they can secure and pass them on to those who are in need of them.

Mrs. W. Trox Bankston sent out some weeks ago, a strong appeal for intensive work along the special line of children's books in rural schools. Club women promised to put 50,000 books into the hands of Georgia school children in two years' time. About 22,000 were reported through the district presidents last year and Mrs. Bankston urges that the full pledges be fulfilled this year with as many as possible placed during the present month.

We are fortunate in being able to offer for the consideration of Georgia club women in library week, the story of the work of the Georgia library commission for the past year for which we are greatly indebted to the secretary of the commission, Miss Beverly Wheatcroft.

The information thus afforded is of great value and all club women will find it worth while to preserve this sheet for future reference.

Georgia Federation of Women's Clubs and the state library commission work hand in hand in a crusade which has for its slogan: "Books for the Bookless."

BESSIE SHAW STAFFORD,
Editor pro tem.

It gives me great pleasure to accede to the request of the club page editor for facts concerning the Georgia library commission for the past year:

The commission consists of five members appointed by the governor, the present incumbents being: Mrs. John King Ottley, chairman, Atlanta; Miss Tommie Dora Barker, Carnegie library, Atlanta; Mrs. Maud Barker Cobb, State library, Atlanta; J. H. Mills, Jenkinsburg; T. S. Mason, Hartwell; Miss Beverly Wheatcroft, executive secretary; Miss Edythe Davis, assistant.

The function of the Georgia library commission is to promote and stimulate library development in the state, to raise the standard of public library service and to provide books and library facilities for people and communities otherwise without library service. The work naturally falls into two divisions: field activities, including advisory, instructional and publicity work, and traveling library system, including books service and reference work.

Visits.

Efficient field service necessitates keeping in close touch with the libraries already established through personal visit and correspondence. During the year the following public libraries were visited: Adairsville, Americus, Carrollton, Cartersville, Cedartown (twice), Cordele, Fitzgerald, Fort Valley (twice), Kingston (twice), Lawrenceville, Macon, Manchester, Montezuma, Newnan, Poulan, Richland, Rome (twice), Tifton. (The change in secretaries during the year accounts for some of the libraries being visited twice.)

School libraries were visited at Blairsville, Butler, Cumming, Ellijay, Fort Valley, Hiawassee, Lawrenceville, Manchester and Rome. At each place the book collection was examined and advice given in caring for and circulating the books. The Manchester Mills Y. M. C. A. library and the Butler High school library were organized and instruction given to the librarians in carrying on the work.

In addition to the personal visits the secretary has corresponded with numerous schools in regard to the better organization of the school library, and sent out lists of supplies, book lists for purchase and pamphlets on school library service.

College libraries visited include the University of Georgia, State Normal school, State College of Agriculture, Athens; Wesleyan college, Macon; Martha Berry schools, Shorter college and Darlington school, Rome, and Young Harris college, Young Harris.

Book Service—Traveling Libraries.

The commission maintains a system of traveling libraries for the people in small town and rural communities for schools, clubs, institutions and other organizations, otherwise without adequate library service.

The libraries for use in schools are especially selected to suit the needs of the various ages and grades included, while the community libraries are made up of adult fiction and nonfiction. Libraries to suit any special need are made up from the general collection.

The traveling library collection now consists of 1,070 volumes divided into 20 community and 27 school libraries.

During the period covered by this report 116 traveling libraries were circulated, totaling 3,838 books. Averaging 6 issues to each book, which is a low estimate, the total circulation through the traveling libraries reached 23,000 books.

One hundred and thirty-six traveling library stations have been established in sixty-nine counties. Alphabetical lists by station and county will be found elsewhere in this report.

General Loan and Reference.

The 4,977 books in the general loan department of the commission constitute a state-wide public library from which any resident of the state may borrow free for the cost of postage. This service is especially designed for people living in small towns and rural districts, who otherwise are without access to books and to supplement the collections of small libraries, schools, etc., that cannot afford to buy many new books. This collection covers a wide range of subjects, special emphasis having been put this year on books for teachers and on farming and agricultural subjects. The books are supplemented by magazines and pamphlets, a file of club programs, clippings and bibliographies.

Borrowers making use of this department include club women, teachers, farmers, high school and college students, other libraries and individuals interested along any line of study.

Special emphasis on getting books to the farmers and urging them to read has been continued throughout the year. Mimeographed lists of the agricultural and home-making books were prepared and distributed freely and advertisements, calling attention to special kinds of books have appeared frequently in the Market Bulletin, through courtesy of the agricultural department in offering free space for this purpose. One thousand and thirty-six books have been sent to farmers in response to 622 requests.

Seven hundred and eighty-three calls have come from teachers during the year and 1,586 books have gone to them for individual use. This does not include the traveling libraries loaned to schools for the use of the children.

Lists of the pedagogical books were printed and widely distributed through the cooperation of the state school supervisors of the state education department.

During the summer the secretary, at the invitation of S. O. Martin, state school supervisor, attended four of the teachers' institutes held in various parts of the state, and at each meeting addressed the teachers. Through this opportunity several hundred teachers learned of the service offered by the commission to teachers and schools. The individual and traveling library loan systems were explained, as well as the help to be had in theme work, debated and supplementary reading. The matter of school libraries was also stressed and suggestive lists for purchae for high school and elementary school libraries distributed. Teachers were urged to call upon the commission for advice and instruction in properly organizing the school libraries.

The secretary was invited to attend the annual meeting of the Georgia Federation of Women's Clubs at Rome on October 16-19 and make an address. This opportunity was taken to extend to the club women the services of the commission in giving help in preparing club programs and supplying material to carry out the programs, preparing papers, etc.

Many of the clubs, especially those in the rural district, welcomed this offer of assistance and have been most appreciative of this service.

One hundred and one calls came from club women during the year and 274 books were sent to them. Over fifty per cent of this number came during November and December, after the secretary's address at Rome, so it is hoped that this service to clubs will show a marked increase in the coming year.

The commission and the library division of the Georgia Federation of Women's Clubs, through Mrs. W. Trox Bankston, state chairman of this division, have worked in closest cooperation throughout the year and elsewhere in this report is given the number and names of libraries which the local woman's clubs have started during 1923. Club women have also interested themselves in the school libraries and during the year 31,995 of the 50,000 books promised by the federation to the schools were collected and distributed.

Six hundred and ninety-three books were loaned to libraries to supplement local collections in response to 91 requests, while 5,824 books went to 2,607 individuals in widely scattered parts of the state.

Summary of Books.

A total of 10,777 books, including the traveling libraries and individual loans, were sent out in 1923 in answer to 3,014 requests. This shows an increase of 347 books and 1,217 requests over the 1922 statistics, so we feel that the work of the commision is growing and becoming better known as fast as the present appropriation will permit.

Books have gone to 540 postoffices in 150 of the 159 counties of Georgia, having reached ten new counties and seven new postoffices during the year.

The following extracts quoted from letters on file in the commission office give evidence of how the people in the state appreciate the help receivd through this department.

The following expressions of appreciation come from borrowers:

"Thank you so much for your courtesy, am amazed at the facilities afforded us through the wonderful work there."—Club Woman.

"Will write you a few lines to let you know how much I enjoyed 'Tom Sawyer;' it is the best book I have ever read. Please send. . . ."—School Boy.

"All the books proved very helpful in getting the material I needed; thanking you for your courtesy. . . ."—Teacher.

"You do not know what a great help you were to me in writing my paper and I surely appreciate your help. My friends told me my paper was the best read in a long time. Thanks to you."—Club Woman.

"You do not know how much your books have helped me, and if your traveling library department helps others as much as it has me, it is a mighty good thing."—A Teacher.

"Words are inadequate to tell you how much they (the books) have been worth. The children are begging me not to return these until we get more; some of them never had a book to read before outside of regular school books."—Teacher of a Rural School.

"A department like yours is indeed valuable and is wonderful help when in need of information, especially being situated as we are with nothing to refer to for information."—Club Woman in Small Town.

"I thank you for your promptness in sending the book. It was so much help to me and other members of our club."

"Let me assure you of my appreciation of this and other kindnesses the commission has shown. To me many times it has been a very great help."—Club Woman.

"I certainly appreciate the Georgia library, as heretofore have had to buy books of this kind."—Teacher.

"I think this is a most worthy cause and I am for it most heartily. The books were thoroughly enjoyed, so much so that time of returning was overlooked."—Business Man.

"We wish to extend to you our sincere thanks for cooperating with us and assure you that the material and information you have given us have been greatly appreciated."—Principal of Small College.

"I received some real good from these books and wish the commission a great success."—Farmer.

"I have received great help and pleasure from your books during my vacation and think the Georgia library commission a wonderful help for those who teach."—Teacher.

"The book I am returning has certainly been of great benefit to me. The library certainly is of great value to farmers. We are so glad that we have found out about it."—Farmer.

Georgia Libraries.

Public, club or subscription, or traveling library stations are located in 104 of the 160 counties of the state. In 42 counties there are both public libraries and traveling libraries. In 35 counties there are only public or club or subscription libraries and 27 counties have only traveling library stations. Fifty-six counties are without libraries.

There are now 34 libraries in the state receiving whole or partial support from the city. One library is endowed and free. There are 62 libraries maintained by local organizations, mostly women's clubs, subscriptions or associations, and 20 college and university libraries; 9 public libraries are free to the people of the county.

Since the last report the libraries at Camilla and West Point have received a city appropriation and the Clarke library at Marietta has been changed from a subscription library to a free library, open to both city and Cobb county. Club libraries have been started or reported for the first time at Abbeville, Dalton, Davisboro, Douglas, Forsyth, Houchton, Leslie, Meansville, Monticello, Mt. Vernon, Statesboro, Sylvester, Tennille, Trion, Villa Rica, Williamson, Winder, Woolsey, Wrightsville, Yatesville and Zebulon.

Washington Memorial Library.

The opening of the new library at Macon, Ga., took place November 28, 1923. The library is the Washington Memorial library. The site on which it stands and the building were given by Mrs. Ellen Washington Bellemy in memory of her brother, Hugh Vernon Washington. The building is very beautiful, being spacious and harmonious in proportion and coloring. Two years ago the Junior Chamber of Commerce raised a sum of $8,500 to equip the building and last year they raised $7,500 for a book fund, so the building is adequately furnished and equipped and has adequate beginning book fund.

The conditions of the gift to the city was that the city should appropriate the money for the upkeep and maintenance of the library, which is being done. At the request of Mrs. Bellemy, the opening was attended with no ceremoles, but an announcement in the local papers that it would be opened at a certain hour brought out 500 people to see the new building and register for taking out of books. A committee of 30 young men from the Junior Chamber of Commerce and 4 other librarians in the city were asked by the board of trustees to assist the librarian and her assistants of the Washington library in looking after the people. The mayor and council were present and the interest shown by the people generally was most gratifying.

In the first month of the library's existence 1,700 people were registered and 5,000 books circulated. The registration goes on steadily and the response from the city generally has been as fine in quality as in quantity. About half of the book fund was held back for the purpose of filling requests for books, and since the opening of the library the number and kind of requests made justifies the librarian in feeling that the public is going to make the best possible use of its library.

The books from the old Macon library, which was given to the Washington library, form a valuable collection. Among them are many books dealing with the south and Georgia, which are rare and valuable and impossible now to secure, such things as Sidney Lanier's "Tiger Lilies," White's hostorical collection and others of even greater rarity and value.

The library has $500 with which to begin a collection of books on the south. The Mary Hammond Washington chapter of the D. A. R. is going to open up in the library a geneological collection. The Art Association of Macon, the History club, the Music club and other organizations are putting in books along their particular line of study.

The three paintings, one of them a portrait of Harry Stillwell Edwards, which belongs to the Art association were hung in the assembly room of the library. In addition to these we have a painting by Miss Mary Franklin, of Athens, Ga., which was given to the library. Fortunately many people in Macon have preserved old maps and papers dealing with the historical life of she city, and these are coming to the library. And from books of the Macon library we have received a file of bound volumes of The Macon Telegraph, which goes back 100 years. All togteher Macon has not only the beginning of a fine modern library, but a valuable background of historical books and papers. An item of interest is that Mr. Hugh Washington, in whose memory the building was erected, was a director of the old Macon library which came into existence a great many years ago, and the tablet which was in this library building, which bears the name of Mr. Washington as one of the directors, is now hung in the new building.

Change of Secretaries.

In August, 1923, the commission regretfully accepted the resignation of the secretary, Miss Charlotte Templeton, who went to Greenville, S. C., to be librarian of the public library. Miss Templeton came to the commission in January, 1920, when the appropriation from the state for the support of the work of the commission became available. She organized the office and inaugurated all the activities concerned with the purposes of the commission, so that when she left the work of the commission had come to be generally recognized as a valuable part of the state's actvities for its citizens.

Miss Beberly Wheatcroft was elected to take Miss Templeton's place as secretary. Miss Wheatcroft is a graduate of the Atlanta Library school and is thoroughly acquainted with the work and purposes of a library commission through her experience as a member of the staff of the Kentucky library commission.

For three years the Georgia library commission has received an annual appropriation of $6,000. During that time the work has become known throughout the state and the demands now being made upon it are fast exceeding the book collection and the office force to handle them

An increase in the appropriation is most urgent if the calls for books, information, reference questions, advice and help in organizing libraries are to be met and the work, which has now gotten such an excellent start, is to be properly developed.

At present the secretary and one assistant carry on all the office and reference work and in addition to this, some part of the secretary's time in the field, visiting and organizing libraries. A stenographer is geatly needed, as the circulating of books by mail necessarily involves a good deal of detail work and correspondence. More funds for buying books are needed, as the books collection is small, having been built up entirely within the three years of the commission's active existence, and calls come daily for books which we do not have and cannot afford to buy.

A county library law is badly needed to enable counties to develop free book service within their own borders.

Financial Report.

RECEIPTS.

Balance on hand January 1, 1923..	$ 257.18
Appropriation for 1923	6,000.00
For books lost and paid for	21.51
Total	$6,278.69

EXPENDITURES.

Books	$1,399.66
Travel	252.03
Salaries	3,150.00
Library and office supplies, postage	785.62
Binding and printing	154.70
Janitor service and extra help....	279.00
Total	$6,021.51
Balance	257.18
Total	$6,278.69

Following is a list of stations which have been supplied with traveling libraries: Abbotsford, Troup county (Junior High school); Adairsville, Bartow county (Sans Souci clubhouse); Adel, Cook county (club library room); Alpharetta, Milton county; Alpharetta, Milton county; Alpharetta, Milton county; Arlington, Calhoun county (Hillside school); Athens, Clarke county (Princeton school); Alanta, Fulton county (Peachtree road community house); Atlanta, Fulton county (Wesley community house); Avera, Jefferson county (schoolhouse); Bartow, Jefferson county (Woman's club); Blairsville, Union county (Farm bureau); Boston, Thomas county (Antioch school); Boston, Thomas county (Public library); Bowman, Hart county (Eagle Grove school); Brunswick, Glynn county (Public library); Butler, Taylor county (Hig school); Byromville, Dooly county (High school); Carnesville, Franklin county (County High school); Carrollton, Carroll county (Public library); Cartersville, Bartow county (Public library); Cataula, Harris county (school); Cedartown, Polk county (Public library); Clarkeville, Habersham county (Hill's Switch school); Clarkeville, Habersham county (school); Clayton, Rabun county (school); Cloudland, Chatooga county (Girls' camp); Conyers, Rockdale county (Public library); Cornelia, Habersham county (school); Cotton, Mitchell county (Consolidated school); Crawford, Oglethorpe county (school); Cuthbert, Randolph county (Public library); Dacula, Gwinnett county (school); Dallas, Paulding county (High school); Dallas, Paulding county (New Hope school); Dallas, Paulding county (Wheelan school); Dalton, Whitfield county (office of home demonstrator); Danielsville, Madison county (school); Danville, Twiggs county (Manson school); Deepstep, Washington county (Consolidated school); Demorest Habersham county (school); Duluth, Gwinnett county (school); Egan, Fulton county (Matell Manufacuring company community house); Ellijay, Gilmer county (Gilmer County High school); Faceville, Decatur county); Felton, Haralson county (school); Flovilla, Butts county (U. D. C.); Folkston, Charlton county (Woman's club hall); Forsyth, Monroe county (Public library); Fort Valley, Houston county (Public library); Franklin, Heard county (Agricultural High school); Grantville, Coweta county (Civic Welfare league); Graves Station, Terrell county (school); Gray, Jones county (office of county superintendent); Grayson, Gwinnett county (schoolhouse, R. F. D. 1); Griffin, Spalding county (school); Griffin, Spalding county (Rohobboth school, R. F. D.); Hamilton, Harris county (school); Hamilton, Harris county (school); Hampton, Henry county; Hartwell, Hart county (Eureka school); Huching, Oglethorpe county (school); Jackson, Butts county (Sandy Plains Improvement club); Jackson, Butts county (Start Community club, R. F. D. 3); Jackson, Butts county (school); Jakin, Early county (Carthage district school); Jenkinsburg, Butts county (room in office); Kennesaw, Cobb county (school); LaGrange, Troup county (Unity school); LaGrange, Troup county (S. W. LaGrange Y. M. C. A.); Lawrenceville, Gwinnett county (Prospect school); Lawrenceville, Gwinnett county (Osora school); Lawrenceville, Gwinnett county (McKendree school); Lawrenceville, Gwinnett county; Leslie, Sumter county (Union High school); Lilburn, Gwinnett county; Lithonia, DeKalb county (Public library); Locust Grove, Henry county (school); Luella, Henry county (Woman's club); Lula, Hall county (club room); Lumpkin, Stewart county (school); Lumpkin, Stewart county (Ammons school); McDonough, Henry county (clubhouse); Macon, Bibb county (Hephzibah orphanage); Macon, Bibb county (South Georgia Conference Orphans' home); Macon, Bibb county (Georgia Industrial home); McDonough, Henry county (Woman's club library); Manchester, Meriwether county (Manchester Mills Y. M. C. A. library); Manchester, Meriwether county (school); Marietta, Cobb county (Public library); Mayfield, Hancock county (church); Mayfield, Hancock county; Meansville, Pike county (store); Meriwetner, Baldwin county (New Mt. Zion school); Milledgeville, Baldwin county (Georgia Training School for Boys); Milledgeville, Baldwin county (county school); Mt. Zion, Carroll county (Mt. Zion seminary); Neal, Pike county (school); Newport, Fannin county (school); Norcross, Gwinnett county (R. F. D. 2); Norcross, Gwinnett county (Woman's club library); Pelham, Mitchell county (Public library); Pelham, Mitchell county (school); Rising Fawn, Dade county (Cave Springs school); Rock Springs, Walker county (school); Rockmart, Polk county (High school); Rocky Ford, Screven county (store); Rossville, Walker county (Richmond Hosiery mills, Y. M. C. A.); Royston, Franklin county (High school); Sale City, Mitchell county (school); Sinterville, Oglethorpe county (school); Smyrna, Cobb county (school); Sparta, Hancock county (Public library); Stockbridge, Henry county; Sharpsburg, Coweta county (Starr High school); Thomson, McDuffie county (Woman's club rest room); Toccoa, Stephens county (school); Toccoa, Stephens county (home demonstrator's office); Unadilla, Dooly county (school); Vaughn, Spalding county (school); Vienna, Dooly county (school); Warrenton, Warren county (courthouse); Washington, Wilkes county (Public library); Watkinsville, Oconee county (Public library); Waverly Hall, Harris county (Nannie Schley institute); Wayside, Jones county (school); West Point, Troup county (West Vernon school); Willacoochee, Coffee county; Sinterville, Oglethorpe county (Johnson school); Woodbury, Meriwether county (High school); Yatesville, Upson county (store); Zebulon, Pike county (New Hope school).

Traveling library stations arranged by counties: Baldwin, Meriwether (Mt. Zion school), Milledgeville (Georgia Training School for Boys), Milledgeville (county school); Bartow, Adairsville (Sans Souci club house), Cartersville (Public library); Bibb, Macon (Hephzibah Orphanage), Macon (South Georgia Conference Orphans' home), Macon (Georgia Industrial home); Butts, Flovilla (United Daughters of the Confederacy), Jackson (Sandy Plains improvement club), Jackson (R. F. D. 8, Stark Community club), Jackson (school), Jenkinsburg (Woman's club); Calhoun, Arlington (Hillside school); Carroll, Carrollton (Public library), Mt. Zion (Mt. Zion seminary); Charlton, Folkston (Woman's club); Chatooga, Cloudland (Girl's camp); Clarke, Athens (R. F. D. 2, Princeton school); Cobb, Kennesaw (school), Marietta (Public library), Smyrna (school); Coffee, Willacoochee; Cook, Adel (Public library); Coweta, Grantville (Civic Welfare league), Sharpsburg (Starr High school); Dade, Rising Fawn (Cave Springs school); Decatur, Faceville; DeKalb, Lithonia (Public library); Dooly, Byromville (High school), Unadilla (school), Vienna (school); Early, Jakin (Carthage district school); Fannin, Newport (school); Floyd, Rome (R. F. D. 5, Foster's Mill school); Franklin, Carnesville (High school), Royston (High school), Fulton, Atlanta (Community house, Peachtree road), Atlanta (Wesley Community house), Eagan (Martel Manufacturing company community house), Rock Springs (school); Gilmer, Ellijay (Gilmer County High school); Glynn, Brunswick (Public library); Gwinnett, Dacula (school), Duluth (School), Grayson (R. F. D. 1 school), Lawrenceville (R. F. D. 5, Prospect school), Lawrenceville (Ozoro school), Lawrenceville (McKendree school), Lawrenceville (Lilburn), Norcross (R. F. D. 2), Norcross (Woman's club library); Habersham, Clarkesville (school), Demorest (school), Cornelia (school); Hall, Lula (Woman's club); Hancock, Mayfield (church), Mayfield, Sparta (Public library); Haralson, Felton (school); Harris, Cataula (school), Hamilton (school), Hamilton (school), Waverly Hall (Nannie Schley institute); Hart, Bowman (Eagle Grove school), Hartwell (Eureka school); Heard, Franklin (County High school); Henry, Hampton, Locust Grove (school), Luella (Woman's club), McDonough (Woman's club library), McDonough, club), Stockbridge; Houston, Fort Valley (Public library); Jefferson, Avera (school), Bartow (Woman's club); Jones, Gray (county superintendent's office), Wayside (school); McDuffie, Thomson (Woman's club rest room); Madison, Danielsville (school); Meriwether, Manchester (Manchester Mills Y. M. C. A.), Manchester (school), Woodberry (High school); Milton, Alpharetta, Alpharetta, Alpharetta (Milton County High school), Alpharetta; Mitchell, Cotton (Consolidated school), Pelham, Sale City (school); Monroe, Forsyth (Public library); Montgomery, Mt. Vernon; Oconee, Watkinsville (Public library); Oglethorpe, Crawford (school), Huching (school), Winterville (Johnson school); Paulding, Dallas (High school), Dallas (New Hope school), Whelan (school); Pike, Meansville (store), Molena, Neal, Zebulon (New Hope school); Polk, Cedartown (Public library), Rockmart (High school); Rabun, Clayton (school); Randolph, Cuthbert (Public library); Rockdale, Conyers (Public library); Screven, Rocky Ford (store); Spalding, Griffin (school), Griffin (R. F. D., Rohobboth school), Vaughn (school); Stephens, Toccoa (home demonstrator's office), Toccoa (school); Stewart, Lumpkin (school), Lumpkin (Ammon school), Richland (Public library); Sumter, Leslie (Union High school); Taylor, Butler (High school); Terrell, Graves Station (school); Thomas, Boston (Antioch school), Boston (Public library); Troup, Abbotsford (Junior High school), LaGrange (Unity school); LaGrange (Southwest LaGrange Y. W. C. A.), West Point (R. F. D. 5, West Vernon school); Twiggs, Danville (Manson school); Union, Blairsville (Farm bureau); Upson, Yatesville (store); Walker, Rossville (Richmond Hosiery Mills Y. M. C A.); Warren, Warrenton (courthouse); Washington, Deepstep (Consolidated school); Whitfield, Dalton (home demonstrator's office); Wilkes, Washington (Public library); Worth, Poulan.

City	Source	Income Amount	Volume	Added	Cir.	Librarian
Albany	City App.	$ 3,524.75	.....	478	30,808	Mrs. Emma K. Menke
Americus	City App.	1,990.26	7,000	414	19,145	Mrs. L. P. Merritt
Atlanta	City App.	82,627.32	102,709	12,599	581,586	Tommie D. Barker
Bainbridge	City App.	420.00	6,596	196	6,310	Saidie DesVergers
Barnesville	City App.	1,000.00	5,000	174	5,517	Mary Hammond
Boston	City App.	640.47	3,123	138	6,945	Caroyln H. Harman
Brunswick	City & Other	120.00	5,000	500	7,895	Eva Myddleton
Camilla	City & Club	180.00	1,200	30	.....	Mrs. Chas. Watt, Jr.
Cartersville	City & Other	489.09	3,280	50	3,228	Mrs. John Adair
Cedartown	City App.	1,750.00	3,353	588	15,103	Alice Wray
Columbus	City & Co.	....	......	...	.....	Mrs. C. L. Gordy
Cordele	City & Co.	3,634.20	7,457	946	43,271	Louise Bercaw
Cuthbert	City, Co. & Club	1,006.15	2,375	222	8,166	Ida Domingos
Dawson	City App.	906.25	8,871	...	9,870	Fannie Cheatham
Dublin	City Tax	1,500.00	5,086	312	24,797	Mrs. J. N. Carswell
Eatonton	City & End.	918.15	5,435	362	6,409	Alice M. Wardell
Fitzgerald	City & Co.	2,626.97	5,818	685	56,377	Louise Smith
Fort Valley	City & Other	759.00	2,980	...	10,440	Parmelee Cheves
Griffin	City App.	3,876.45	3,600	739	19,888	Mrs. A. P. Longcon
LaGrange	City App. & W. C.	1,545.06	3,325	302	6,260	Jeanette Wilhoit
Lavonia	City App.	500.00	1,757	75	4,307	Minnie Greene
*Macon	City App.	....	.....	...	.....	Sallie M. Akin
Marietta	Annual Drive	1,875.00	5,400	273	20,544	Mrs. Helena Beetchy
Montezuma	City App.	1,000.00	5,787	219	10,121	Mrs. Rufus Four-Hand
Moultrie	City	1,586.76	4,057	475	25,407	Ola Mae Monk
Newman	City App.	1,676.12	7,275	256	23,419	Katherine Powell
Pelham	City App.	....	.....	...	.....	Mrs. A. J. Barrow
Quitman	City App. & Other.	1,001.39	2,712	261	8,606	Jennie Denmark
Rome	City App.	2,561.76	7,521	668	27,608	Helen V. Eastman
Savannah	City App.	....	.....	...	.....	Seymour Thompson
Thomasville	City App. & Other.	950.78	6,000	215	9,000	Mary Hansell
Valdosta	City Tax	1,982.28	3,901	624	21,098	Elizabeth Havencotte
Washington	Endowment	....	19,500	210	13,333	Mrs. H. T. Wood
Waycross	City & Sub.	730.00	6,000	85	7,863	Elizabeth Blackshear
West Point	City & Club	800.00	2,100	1,000	......	Mrs. Mary Oslin

*Library opened in November, 1923.

SUMMARY OF STATISTICS FOR 1923

Number of volumes added	701
Number of volumes withdrawn	165
Total number now in library	6,047
Number of packages sent out	3,014
Number of volumes in packages sent out	10,777
Number of counties into which loans have gone	150
Libraries visited	40
Addresses	12

THE CONSTITUTION'S PARENT-TEACHER PAGE

Edited by MAINER LEE TOLER

OFFICERS GEORGIA BRANCH, NATIONAL CONGRESS OF MOTHERS AND PARENT-TEACHER ASSSOCIATIONS—Mrs. Bruce Carr Jones, of Macon, president; Mrs. P. H. Jeter, of Decatur, recording secretary; Mrs. Charles Robertson, of Atlanta, corresponding secretary; Mrs. B. W. Murrah, of Macon, treasurer; Mrs. Reynolds Flournoy, of Savannah, auditor; Mrs. J. W. Rowlett, of Atlanta, historian; Mrs. J. Nunnally Johnson, parliamentarian. First vice president, Mrs. O. L. Gresham, of Waynesboro; second vice president, Mrs. I. J. Hoffmayer, of Albany; third vice president, Mrs. Edward Dorminy, of Fitzgerald; fourth vice president, Mrs. M. J. Stone, of Columbus; fifth vice president, Mrs. Z. V. Peterson, of Atlanta; sixth vice president, Mrs. T. A. D. Weaver, of Macon; seventh vice president, Mrs. M. J. Judd, of Dalton; eighth vice president, Mrs. Boyce Ficklin, of Washington; ninth vice president, Miss Katherine Dozier, of Gainesville; tenth vice president, Mrs. R. F. Elliott, of Augusta; eleventh vice president, Mrs. Clarence Govin, of Brunswick; twelfth vice president, Mrs. John Poe, of Vidalia.

OFFICERS OF ATLANTA PARENT-TEACHER COUNCIL—Mrs. E. D. McDonald, president; Mrs. S. H. McGuire, vice president; Mrs. Paul Beavers, secretary; Mrs. N. B. Ellison, corresponding secretary; Mrs. Howard McCutcheon, treasurer.

Parent Teacher Clubs Benefit Students

The work of the Parent-Teacher association is for the benefit of the student rather than the upkeep of the school.

It is a mistaken ideal for the association to do the work of the city.

A liason between teacher and parent for the benefit of the pupil is the true purpose of the P.-T. A.

Therefore any deed that helps a child get his education with the least cause for notice of his lack of material equipment is a great service of the association.

In some grammar schools there is an exchange of clothing, effected very tactfully and gently; in some instances lunches are so offered that one child is never cognizant of the fact that his next door neighbor may be the recipient of the P.-T. A. treat.

And so the Girls' High school hopes to work out a plan whereby girls, whose families are in distress because of illnes or sorrow, may be able to finish their course of study with the aid of a few dollars to enable them to buy the necessary books, perhaps to furnish a little emergency car-fare, or to help with a graduation dress at the last minute.

Just a fund that many help a girl to pass over a crisis without loss of pride or loss of joy as a member of the student body; that may indeed, mean a diploma, a fitting start toward the beginning of a useful life.

W. A. Sutton Speaks To Daniel O'Keefe Junior High P.-T. A.

The Parent-Teacher monthly meeting of the Daniel O'Keefe Junior High on February 19 was a great success in spite of extremely inclement weather.

The meeting opened with prayer by the Rev. W. G. Clinton. Mrs. C. L. Williamson, president, disposed of the business quickly so as to give plenty of time to the speaker of the evening, Willis A. Sutton, superintendent of schools.

His talk met with the same enthusiastic response that is always accorded him. He mentioned the fact that the P.-T. A. work of the high schools is very different from that of the grammar schools, due to the fact that the members lived in many districts instead of in just the locality in which the school was located. He congratulated the association on its interest and achievements. He stressed education, showing that the phenomenal success of the state of North Carolina is due to the fact that education has been put above everything else. He quoted figures showing that Atlanta spends so much less on its pupils, per capita, than other cities, many cities spending two to three times as much; some spending even more. He said emphatically that it is not fair for Atlanta and Georgia children not to have the same advantages as the children of other states; that the man who neglects the education of the children of his state "betrays the soul of posterity;" that unless a city cares for its children, it cannot prosper.

Mr. Hastings, principal, reported the splendid success of "stunt" night on February 15. He said that $100 of the amount received was to be given to the Lee Memorial fund: that he hoped this would be the first—or one of the first—gifts to be given from the city schools.

Miss Wesley, assistant principal, spoke of the large number of lost articles in the "lost and found" room, urging the parents to have missing things inquired for.

Mr. Hancock, president of the board of education, and Mr. Slate, vice president, were present and gave greetings, as well as Dr. Ballard, state superintendent of schools.

A social hour followed the meeting.

James L. Key P.-T. A. Will Give Unique Prizes

Unique prizes have been arranged for the bridge-salmagundi party at the Ansley hotel, Thursday afternoon, February 28, to be sponsored by members of the James L. Key association as follows:

Mesdames K. C. Cohen, Mayfield, Shukoff, Rich, Bennett, Hayes, Hughes, Hicks, Finch, Printup, Addy, Fuesser, Tessler, Farrell, I. B. Smith, Garden, Weiss, Herman, Gordon, Crymes, Williams, Corrie, Bach, Lippman, Huey, McCoy, Helms and Koplin.

Mrs. R. A. Sonn and Mrs. Howard McCutcheon, chairmen on arrangements, announce a large and varied assortment of prizes. There will be a prize for top score at each table as well as many drawing prizes and souvenirs for every lady present.

All manner of enjoyable games will feature the occasion, bridge, Mah Jongg, rook, forty-two, dominoes, hearts, dice, etc. Bring along any game you wish to play.

The association feels deeply grateful to the patronesses who have pledged their help: Mesdames B. Z. Phillips, A. Fox, Ernest Horwitz, Sam Schoen, M. J. Goldstein, V. H. Kreigshaber, E. M. Bodenheimer, Bert Lillienthal, N. H. Bach, Hyman Jacobs, Harold Hirsch, Max Lowenstein, Bernice Kaufman, O. E. Marcus, Marian Kreigshaber, W. V. Kingdon, Harry I. Davis, Moses Frank, O. R. Strauss, H. G. Schiff, David Marx, W. S. Byck, Herbert J. Haas, S. S. Selig, Joseph Doewus, Sime Einstein, Edwin R. Hass, Ralph Victor, H. C. Sommer, Percy Rich, Sig Samuels, J. H. Wilensky, H. J. Rosenberg, Gus Hoffman and Louis Moss.

The public is cordially invited.

Formwalt P.-T. A. Holds Meeting.

Moses W. Formwalt P.-T. A. held its monthly meeting Thursday afternoon at 2:30 at the new school building. Mrs. L. J. Rymski, president, presided.

The association was delighted with the violin solo by Alfred Kelly and a piano solo by Thurmond Hill.

Gratifying reports were given by all committee chairmen. Mrs. Sams, chairman of lunch counter, gave a remarkable report, showing how the counter's proceeds provided so many useful things for the school.

The association was delighted to hear from the treasurer that all indebtedness was cleared.

Mrs. J. E. Andrews, Americanization chairman, announced that Formwalt is to have a new flag pole on the school grounds, erected in a concrete base.

This is to be a generous gift from Dr. W. B. Lingo, one of our school patrons.

The association voted to donate to the Woodrow Wilson Memorial fund and to the McGovern Lecture fund.

During the social hour a delicious salad course was served.

North Avenue Presbyterian P.-T. A.

That fathers are a distinct acquisition to a parent-teacher asssociation was unanimously conceded at the special fathers' meeting held last week by the North Avenue Presbyterian association. A large number of fathers, as well as mothers, were present and their interest and enthusiasm were manifested in a very practical way. When the need for a stage curtain and for some books on Bible study was brought before the association the fathers took charge of the meeting temporarily and in a few moments raised among themselves the amount needed to supply these things.

Announcement was made to the parents present of the attendance prize, which is being offered this term by Mrs. Paul Fleming, president of the association, to the grade which makes the highest average for attendance and punctuality. Honor badges also will be presented to the individual children who attain a perfect record, and the parents were urged to assist the children in their efforts to be prompt and regular.

Miss Askew told of the newspaper, the "Snappy News," which the Junior High school edits. Any child is privileged to offer contributions to this paper, and the children are greatly interested in it. Work is also progressing on the Annual, which is issued by the Senior High school.

After the business of the evening was concluded, a program of entertainment was given by the pupils of the school. A violin solo by Miss Spencer McGaughey and a harp solo by Miss Jacquelin Moore were greatly enjoyed. Then some of the Junior High school pupils gave a charming one-act play entitled "Alice in Grammarland," under the direction of Miss Vaughn. The characters were all drawn from the familiar and well-loved child's story, "Alice in Wonderland," and a real cat starred as Dinah, Alice's pet. The object of the playlet was to show the importance of correct English in speaking and writing.

Interesting exhibitions of the work of the physical training department were given in drills by the Junior and Senior High school classes, under the leadership of Miss Clanton, physical director. These drills were a convincing proof to the parents of the vital importance of the gymnasium work, for the pupils showed splendid physical bearing and fine bodily control.

A social hour was enjoyed at the close of the program, refreshments being served by the girls from the Senior High school. Altogether the fathers' meeting was voted a complete success, and the work of the school has received fresh impetus and encouragement.

George Adair P.-T. A. Daddies' Evening.

A "daddies' evening" was the occasion of the George W. Adair Parent-Teachers' February meeting.

After a short prayer by Rev. C. A. Norton, of the Stewart Avenue Methodist church, the president, Mrs. C. L. Trussell, held a short business session and then presented the audience with a short but intensely interesting Valentine program.

A large and beautiful red Valentine with little Katherine White and Billy Harrington as its center was a "Valentine for the Mothers," again with Virginia Reeves the center, another Valentine was offered the daddies, and last little Katherine Shivers as the "old-fashioned girl" was presented to Professor Willis A. Sutton, the honor guest of the evening, as an expression of his love for the "good old things of long ago."

The Adair Glee club entertained the audience between acts with such songs as "Long, Long Ago" and "Just a Song at Twilight." While the latter was being sung the curtain rose to a twilight scene and the "low lights" revealed Mrs. W. J. Agnew and C. L. Trussell, gray-haired, happy and at home.

A count of the mothers and daddies gave the attendance prize to Miss Harriet Thomas, of high sixth grade.

Mrs. Trussell then introduced Professor Sutton. The large house greeted him joyfully and listened spellbound as he talked at length about the "Purpose of the Atlanta Public Schools."

In conclusion punch was served by the refreshment committee, assisted by several of the teachers.

Oakland City Daddies' Meeting.

The P.-T. A., of Oakland City school, held a "daddies" meeting Friday evening, February 15. A number of daddies responded to the invitation to become members and joined the association.

During the evening a delightful program was rendered. The association was pleased to have with them Mr. Hancock, president of the board of education, who made a very interesting talk. Other features of the program were readings by Mrs. Hamilton, of West End, music by Clifton Wood and Mrs. W. W. Massey, also the Hawaiian quartet, all of whom received repeated encores.

Miss Eleanor Raoul, who was present, made a short talk in which she urged the women to register, which many of them did following the meeting, the opportunity for registration at the school having been previously arranged.

After the program refreshments were served by the entertainment committee. Especial credit is due the chairman of this committee, Mrs. C. E. Upchurch, who, in addition to arranging programs for all meetings, is active in raising money for the needs of the school. The association has just completed the furnishing of the office and rest room and plans are under way for raising additional funds at an early date.

Mrs. Annie Wise Is Speaker at Forrest Ave. P.-T.

The regular session of the Forrest Avenue Parent-Teacher association convened Wednesday afternoon at 3 o'clock with a splendid crowd of mothers present. In keeping with the season, the decorations were all representative of George Washington's birthday. The rostrum and officers' table were draped with flags and further ornamented with miniature flags, shields, Uncle Sams and the immortal cherry tree and stump displaying the famous hatchet. A crystal basket filled with red carnations and white narcissi, with trailing asparagus fern was the central decoration of the table.

The meeting began with the usual pledge to the flag, followed by a stanza of "The Star Spangled Banner."

The roll call by grades was held, and Mrs. J. C. Anderson's grade I. received the prize for the largest number of mothers present and Mrs. Jerome Johnson's grade IV. for the highest percentage in attendance.

The report of the secretary, Mrs. W. B. Colby, was read and accepted, as was also the report of the treasurer, Mrs. R. L. Thomas.

Social committee, Mrs. Watkins, chairman, reported over $7 from the sale of old papers and wieners.

Kitchen committee, Mrs. Fred Parr, chairman, made $7.40 from the sale of soup to the children.

Ground committee, Mrs. Cohen, chairman, made $2.60 from the sale of sandwiches.

Better films committee, Mrs. Arnold Frank, chairman, reported $36.65 made from the pictures shown at the school every Friday afternoon. The next picture was to be "Trouble," featuring Jackie Coogan, and arrangements had been made to have even better pictures than formerly and parents urged to send the children, so as to make the machine pay for itself as rapidly as possible.

Mrs. M. E. Ailes was asked for a report on seeing if a gas main could be run to the school, to simplify the preparation of the lunches for the children. She reported that a representative from the gas company had come out to make a price on same, but that it would be some time before the work could be done.

Miss Kate King, principal, distributed the medals for the month, which were awarded to Gertrude Colby and Myron Steves. Those on the honor roll were Brantley Nichols, Evelyn Bailey, Eleanor Williams, Carl Goodson, Campbell Shields, Jewel Hord, Lucile Dale and Dorothy Thomas.

The Glee club from the Commercial High, Mr. Evans, leader, rendered several popular numbers: "Just a Kiss," "When Will I Know?" and "The Song of Love," in a delightful manner. They were given several packages by the sixth grade and asked to pass them rapidly, when the bell tapped the person holding package to open and read the verse with same. They were miniature grand pianos, violins, mandolins, etc., and the clever little verses, from the pen of Miss King, proved a unique and much enjoyed feature.

The mothers who are to serve luncheon to the teachers on Parent-Teacher association day for next month were appointed, viz: Mesdames Gann, Andrews, Buchanan and Brumbelow. The ladies who served lunch for them Wednesday were Mesdames Parr, chairman; Smullyan and Taylor.

A free-will offering for the Wilson Memorial fund was then taken at this juncture, and some of the proposed plans for this memorial told the assembly by Miss King.

A candy pulling was announced for Wednesday afternoon, February 27, at 3 o'clock, to swell the coffers of the general fund.

The draw prizes given by the membership committee were awarded as follows: A booklet of salad recipes, Mrs. Wilson; glass fruit knife, Mrs. Morse; egg slicer, Mrs. Smullyan.

The last and best feature of the afternoon was a talk by Mrs. Annie T. Wise, principal of the Commercial High, on her trip as a good will delegate to Europe last summer. Mrs. Wise, who is a most potent and magnetic speaker, held the audience spellbound and so vividly did she portray the things she saw that one could visualize them, transported thither by the magic of Aladdin's lamp and the Genii's ring.

At the conclusion of this highly instructive talk refreshments were served in the library by Mrs. Watkins, chairman of the social committee, and her splendid corps of assistants, and Mrs. Wise presented with a little gift as a souvenir of the occasion.

P.-T. A. Board Resolutions.

The following resolutions were presented by the executive board of the Parent-Teacher council and the presidents of the Parent-Teacher associations of the city to the board of education:

"We, the executive board of the Parent-Teacher council and the presidents of the Parent-Teacher associations of the city, wish to commend the board of education for the inauguration of the K-6-3-3 plan of education. We most heartily endorse the same.

"We wish to express our appreciation for the progressive measures which have characterized the present administration of schools. We wish to be helpful to the school board and would not presume to dictate to you in making up your budget but we most humbly ask that the schools be continued on the present basis and that none of the splendid features added to our schools be curtailed or discontinued."

Home Park P.-T. A. Meets.

The P.-T. A. of the Home Park school held its regular monthly meeting Wednesday, February 20, in the auditorium of the school with an unusually large attendance. Miss Busha, of the Anti-Tuberculosis association, gave a splendid talk on nutrition which was greatly appreciated.

The different committee reports were very good. There is to be a picture show given by the P.-T. A. in the school auditorium Saturday, March 1. There will be two shows, a matinee at 2:30 for the children and the evening show will be at 7:30 o'clock. The public is invited.

The association enjoyed the program that Miss Guy had arranged. Her entire class took part in the play, "Washington's Birthday." The prize awarded for most mothers present was given Miss Guy, second grade teacher.

P.-T. A. Field Organizer

Mrs. Winifred Carberry, field organizer for the National Parent-Teacher association, who spent some time recently in Georgia in the interest of the pre-school circles. Mrs. Carberry reported fine interest shown at Augusta, Milledgeville, Savannah and Brunswick.

Highland Avenue P.T. A. Holds Enthusiastic Meeting

The February meeting of the Highland P.-T. A. was held Wednesday at 3:15 o'clock in the school auditorium with the president, Mrs. George Howsmon, in the chair.

Mrs. R. G. Stephens, membership chairman, announced that Miss Thurman's room, 22, had received the third prize offered by the president for the largest number of paid-up memberships in the association by January.

Mrs. E. T. Crawford, ground chairman, announced that the portables had been placed nearer the front of the school grounds. Thus giving a more comfortable feeling to the parents since the collapsing of the retaining wall which was just back of the portables. Mrs. Crawford moved that a letter of appreciation be sent each member of the committee appointed to go before the board and present Highland's needs in regard to the repairing the walls, proper drainage, etc. Also that a letter be sent the board in appreciation of their very courteous treatment and interest in the matter. This was passed.

The citizenship chairman, Mrs. Ralph Walker, said that her committee was planning parties for the boys and girls of the 4th, 5th and 6th grades. The boys' party will be held Thursday, February 28, at 3:15 o'clock at the school.

Dr. C. P. Wilcox will speak to them and a real treat is in store for those who attend. The date and speaker for the girls' party will be announced later.

Mrs. C. C. Whitaker, pre-school chairman, stated that the health center was well patronized on the first Friday in February. There were 15 children examined. These centers will be held the first Friday afternoon of each month from 2 to 4 o'clock at the school and it is hoped that many mothers will take advantage of this splendid opportunity.

Mrs. W. K. Wyant, better films chairman, said that the better films committee was doing everything possoble to give the children the best pictures. It was urged that mothers not let their children attend movies during the school week, but attend the Howard on Saturday morning when the pictures are well selected.

A letter from City Superintendent W. A. Sutton was read, in which he stressed the most critical financial conditions facing the city schools, pointing out that something must be done at once.

It was moved and passed that a letter be sent Mrs. E. D. McDonald, chairman of the Atlanta Council of P.-T. A., pledging hearty support of the Highland P.-T. A. in any step she might see fit to take in helping to rectify the deficit. It was moved and passed that as many members of Highland P.-T. A. as could attend the meeting of the finance committee.

It was moved and passed that a letter be sent W. A. Sutton expressing the hearty co-operation and loyalty of Highland.

Mrs. Howsmon appointed Mrs. C. E. Betts, Miss Gertrdue Corrigan and Mrs. C. A. Alexander, a committee to revise the present constitution of the association. Mrs. A. C. Hess has been appointed chairman from Highland school in the children's founders role of the Stone Mountain association and requests that any child desiring to join please notify her at Hemlock 1554-W.

Mrs. P. J. Apple moved that Highland P.-T. A. confer with Stone Mountain Memorial association in the hope that all children be allowed to memoralize any Confederate veteran by contributing to the children's fund. This was passed.

A letter from Mayor Walter A. Sims was read in regard to the Woodrow Wilson memorial—$16 was taken by free-will offering for this fund. Miss Gertrude Corrigan was appointed chairman of five to suggest a suitable memorial to be referred to the Atlanta Wilson Memorial committee.

It was moved and passed that the association furnish the rubber tips for chairs and light bulbs requested by the principal.

It was moved and passed that Highland P.-T. A. give $1 to the state welfare department in memory of the founder, Mrs. William Burney. Mrs. Harriet McClellan, mother of Mrs. Burney, was to have been the speaker of this meeting, but on account of illness could not be present. Mrs. Howsmon told of Mrs. Burney's inspiration and organization of the first mother's congress which was later amended to read Mothers' Congress and P.-T. A. She reviewed the progress and achievements since its organization in 1897. In 1916 there were 1,600 paid-up members and in 1924 there are 22,000. Thus showing the growth of this wonderful organization.

Mrs. R. B. Eleazer was appointed to fill the unexpired term of the treasurer, Mrs. R. E. Foster, who is moving to East Lake.

The grade prizes went to 2-3, Miss McWhorter, and 5-1, Miss Orr.

Lee Street P.-T. A. Hears Dr. Hall.

Lee Street P.-T. A. held its regular monthly meeting February 21, at 3 o'clock in the school auditorium, the most successful meeting of the year in points of interest and attendance.

Dr. Hall, of the Dental Clinic, was the speaker for the afternoon, his subject, "Dental Work in the Schools for the Children." It was of interest to know that over 40,000 children are benefited by this service and a free clinic is kept busy in the treatment of the school children's health.

"Georgia Day" was featured in the afternoon program. Fourth, fifth and sixth grades participating in the exercises. Miss Elizabeth Spalding, for her grandmother, Mrs. E. L Connally, presented a picture to the school of Governor Joseph E. Brown, Georgia's war governor and most distinguished citizen. Little Miss Spalding is the great-granddaughter of Governor Brown; Bennett Wimberley, president of the literary society of the sixth grade, accepted the picture for the school.

Report from the relief committee was made and donations of clothes called for. Needs are many at this time. Mrs. Toney, chairman of the better films committee, gave a full and interesting account of work being done in her department.

A count of mothers was taken. High four, Mrs. Johnson teacher, and high one, Miss Mabel Jones, had largest representations. Best monthly attendance of pupils by grades went to high four, Mrs. Johnson, and to high two, Mrs. Shaw, teacher.

All business being disposed of a social hour was enjoyed with a committee of new members serving as hostesses.

R. L. Hope Enrolls New Members.

The Parent-Teacher association of R. L. Hope school met on Tuesday with a record attendance. As a result of the membership drive many new mothers were enrolled. The children of the school deserve great credit for their share in getting the mothers to attend.

A very interesting Georgia day program of recitations and songs was given by children of the different grades.

The meeting was presided over by Mrs. C. H. Cushman, vice president, in the absence of Mrs. A. M. Smith, on account of illness in her family.

Mrs. Silas Davis, chairman of membership, reported splendid cooperation from her committee in visiting all the mothers in the school.

A motion was made and seconded to send a note of thanks to Fire Chief Cody for sending a fire truck to put out a small forest fire near the school.

The P.-T. A. had as a visitor Mrs. Taylor, who is president of Peachtree Heights P.-T. A. She gave a short talk on the activities of her association.

A prize of $5 was offered to the grade that had every mother present but owing to the very bad weather no grade won this. However, the room that had most mothers present received the usual dollar offered and each mother present in this room was given for her child, a free ticket to the Howard theater for next Saturday morning. Mrs. Julian's room won both these prizes.

The new members were invited to remain after the meeting and meet the teachers and mothers. Tea was served by Mrs. C. V. Logan and Mrs. W. H. Check.

P.-T. Association Is Organized at St. Paul Church

The parents and teachers of St. Paul M. E. church met in the F. O. B. room on Friday evening, February 8, for the purpose of organizing a Parent-Teacher association in the Sunday school, with Mrs. Z. V. Peterson, a member of the board of education, presiding. The meeting was opened with prayer by the pastor, Rev. John E. Ellis, after which Mrs. Howard Rhodes, chairman of the nominating committee, presented the names for election. The following were then elected by acclamation: Mrs. L. C. Holsomback, president; Mrs. W. C. McDonald and Mrs. Z. V. Peterson, vice presidents; Mrs. J. C. Glore, secretary, and Mrs. J. E. Tiller, treasurer.

The constitution and by-laws were read by Mrs. S. S. Howle for the committee and were adopted after one amendment was added. The following chairmen were appointed by the president: Mrs. N. E. Russell, primary work; Mrs. R. E. Wise, intermediate; Mrs. W. L. Ballenger, adult; Mrs. John E. Ellis, junior; Mrs. J. C. Harris, refreshments; Mrs. W. M. Fudge, publicity; Mrs. W. Lloyd Horne, ways and means.

The speaker for the evening was Professor W. E. Dendy, of Tech High, who spoke in a very forceful manner of the need of moral as well as literary education and made a strong appeal to the parents for the employment of their children's ideas at home as well as in the schools.

The program under the efficient leadership of Mrs. W. Lloyd Horne was carried out with the spirit of Valentine predominating and the following numbers were rendered: Duet, "No Sir," by Miss Florence Smith and Joe Head, Mrs. Horne, accompanist; reading, "Mirandy on Valentines" by Miss Mamie Gene Cole, field secretary of the Southern states for Christian Endeavor. A Valentine contest was held, Miss Lena Mae Jones being winner of first prize—a lovely box of candy—with the telegram "V-igorous A-tlanta L-eads E-very N-ice T-own I-n N-ew E-vents" and the consolation went to Mrs. Vivian Harris McDowell.

Delightful refreshments were served during the social half-hour with Mrs. J. K. Shippey as acting chairman of this committee.

After discussion it was decided that the meetings of this organization would be held every first Friday immediately after the regular teachers' council in the F. O. B. room.

Dr. Loveridge Addresses Girls' Hi School P.-T.

"The first seven years of a child's life," said Dr. Blanche G. Loveridge, talking before the Girls' High School Parent-Teacher association on Tuesday, February 19, "hold a remarkable opportunity for the modeling and safeguarding of him for the rest of his life, and the vocation of mother, to which is entrusted this great charge, requires the greatest skill, power and force.

"There are two conditions that we must recognize in approaching this trust," she continued, "first that our experience is not individual but general, and second, that we are called upon to bring up our children in a more complex environment than we lived through in our youth. Our tools are our love and our experience, and too often we have misconstrued the offices of this equipment and let our love grow into inordinate affection, and disregarded our experience by not teaching obedience to our children. And when we do insist upon obedience, how do we demand it? Too often we ask it by use of the expedient, 'I am your mother,' other times we say, 'I: will pay in the long run,' both reasons showing the lack of the responsibility the parent seems to feel towards the child, and therefore the lack of any confidential understanding that ought to maintain between parent and child."

Dr. Frank Boland, representing the American Society for the Control of Cancer, made a short talk on the symptoms of cancer, what the medical profession was trying to do in the way of educating the public to the early recognition of the disease, the only hope in decreasing the tremendous mortality. In passing, Dr. Roland paid his respects to Browning Hall which presented a much worse appearance than it had when he was in the Boys' High and used to come to entertainments in the hall.

There was a lively discussion of the high school situation following short talks by John T. Hancock, president of the board of education, and Willis A. Sutton, superintendent of schools. Plans for rally day on the 22nd at the High school were perfected. Mrs. Slaughter Linthicum discussed the cake sale slated for March 7, and a permanent student aid fund was voted.

John Thompson, the able president, was in the chair.

Joel C. Harris Enjoys Program.

The best program of the entire year was enjoyed by a large audience of parents at the February meeting of the Joel Chandler Harris school, which was held on Tuesday afternoon at 2:15. A group of children from each grade in the school took part and their clever acting in songs, dances and dialogues showed not only the ability of the children, but the wonderful training which had been given them by their faithful teachers. This association as a whole fully appreciates the personal interest which the principal, Mrs. Thornton, and her teachers take in the pupils.

After the program a letter was read from Mr. Sutton in regard to the present financial situation which exists in the school system. The association unanimously voted him their support.

The count of mothers gave the grade prizes to Miss Price's second grade and Miss Rickerson's fourth grade.

The attendance prize, a silver spoon, was won by Mrs. Otho Andrews. Mrs. W. L. McCalley, Jr., president, announced that the flag-raising exercises which were scheduled as part of the program would be postponed until some morning of next week, as the rain made it impossible to go on the yard.

Most of the business which would have come up was carried over until the March meeting.

Two Hundred Members Attend Joseph E. Brown, Jr., P.--T. A.

The Joseph E. Brown Junior High P.-T. A. held its regular monthly meeting on Monday night, February 18, at the school with the president, Mrs. J. S. Boardman, in the chair.

The meeting was opened by Master Gladstone Pursley, who rendered two piano solos in a most finished manner, after which the Lord's prayer was repeated by the audience. Mrs. R. E. L. Tolbert read the minutes of the last meeting, which were approved and accepted, also the minutes of the executive meeting held on Thursday, February 14, at which meeting Mrs. C. T. Bailey was appointed chairman of the ways and means committee.

The reports of the different chairmen were given and all showed that their committees were doing splendid work. The report of the membership chairman, Mrs. W. C. Meredith, made a most excellent showing of the work being accomplished by this committee. This report states that 755 notices were sent out by the school, 237 visits were made, 506 phone calls, and 736 postal cards were sent, making a total of 2,234 efforts on the part of the school and the membership committee to get the parents to attend the meeting. These efforts were rewarded by the attendance of some 200 interested parents on Monday evening, and by the addition of many new active members who joined the association at this meeting.

After the business meeting, short talks were made by John Hancock, president of the board of education; W. L. Moore, the seventh ward's new representative on the board, and also by Mrs. A. J. Merrill, who made a brief report of the recent lectures of Dr. O'Shea.

Miss Mary Joe Merritt gave a reading which was greatly enjoyed by all.

Mr. Ellsworth, a member of the Joe Brown faculty and athletic coach for the boys, told of the splendid work being done by the boys of the school, and stated that a fair would be held at the school on Friday evening, February 29, the proceeds from which will be used to pay for athletic equipment for the school.

Mr. Martin, principal of Joe Brown Junior High, made a short talk and told of the health crusade that has recently been put on in the school, and told of the wonderful gift of Mrs. Elsas, who presented the school with scales for weighing the children.

After the meeting, a social hour was enjoyed.

Kirkwood P.-T. A. Hears Reports On Activities

The Kirkwood P.-T. A. held its regular monthly meeting Wednesday, February 20, at 3 o'clock, Mrs. A. E. Wilson presiding.

The Lord's Prayer was repeated in concert, after which the minutes were read, and the treasurer's report given.

Miss Malone, chairman of the ways and means committee, announced that the "Old Maids' Convention" would be given early in March.

Mrs. Wilkie, better films chairman, announced that there would be a picture show in the Auditorium Thursday afternoon.

Miss Nellie Emery stated that there were 331 books in the library. Three hundred and three having been placed there by the Carnegie library, the others were donated by friends of the school. Miss Emery urged that at least 350 books be placed in the library.

It was announced that Mrs. Walker, chairman of pre-school age for the state would speak at the March meeting.

Miss Hattie Rainwater, director of science, gave a beautiful talk on nature study.

The association decided to give a donation to the Wilson memorial fund.

Mrs. G. B. Harris sang a solo, accompanied by Mrs. J. L. Algood.

Misses Sutton's and Smith's grades won the attendance prizes, and Misses Pennington, Young and Robson tied for the Hess statue.

A full attendance is desired at the March meeting.

Parent-Teacher Meetings

A meeting of the patrons of the Hoke Smith Junior High school will be held Wednesday afternoon, February 27, at 3 o'clock. This is to be a regular meeting of the Hoke Smith Junior High Parent-Teacher association at which the officers will be elected and the organization of this association completed.

Every mother and father of this school and any one else interested in the welfare of this and other schools is most cordially invited. A nice program has been arranged and a large attendance is urged.

There will be a meeting of the Frank L. Stanton Baby Health Center Monday afternoon, February 25, at 2 o'clock. All mothers are urged to bring their babies to be examined and weighed by the baby specialist and nurses in charge.

The regular monthly meeting of the Tech High Parent-Teacher association will take place Friday evening, February 29, at 7:45 o'clock in assembly hall number two of the Chamber of Commerce building.

Davis Street school Parent-Teacher meeting will be held Wednesday, February 27, at 2:30 o'clock.

The February meeting of the John B. Gordon school Parent-Teacher association will be held Tuesday afternoon at 2:30 o'clock in the school auditorium. The program for the afternoon will be featured with both business and social entertainment. The members are urged to be present.

Peeples Street Parent-Teacher association will meet at the school Tuesday afternoon, February 26, at 3 o'clock. An interesting program is being arranged by the fifth grade teachers, Misses Dona Bailey and Willie Mae Duncan. The speaker will be Miss Maggie Solomon. All patrons are urged to attend.

Dr. Cox Addresses Ponce de Leon P.-T. A.

The regular meeting of the Ponce de Leon Parent-Teacher association was held Wednesday, February 13, in the school building.

The meeting was presided over by the president, Mrs. M. G. White.

After the reports of the standing committees which showed a great deal of activity in each one, the meeting was given in charge to the program committee.

Mrs. Broughton Branch, chairman introduced Dr. Cox, president of Emory university, who delivered a most forceful address on child welfare. He treated the subject from a physical, mental and moral standpoint. His broad experience with both teachers and students enabled him to present most forcefully some very vital phases of child welfare work. We were sorry every mother in Decatur could not hear him.

Mrs. Branch sang a beautiful solo, "Little Mother of Mine," which was much enjoyed by all.

Mrs. T. H. Smoot was elected as treasurer to fill the vacancy caused by the resignation of Mrs. C. W. Ford.

The count for the greatest number of mothers present gave the prize to the fourth grade.

The meeting adjourned to meet the second Wednesday in March.

Patriotic Program At Williams Street.

The Williams Street School Parent-Teacher association met at the school Thursday at 3 o'clock, Mrs. George Russey, Sr., presiding.

James Stanaland, of the sixth grade, held the beautiful flag while the pledge was given by the association. After the reports were read and approved, Mrs. H. M. Perkerson gave an interesting account of the work of the better films committee and Miss Beulah Adamson, of the third grade, was asked to represent the school at the February better films luncheon.

Miss Murrah, teacher of the second grade, spoke enthusiastically of the treat in store for those who would attend the lecture by Mr. McGovern, who is being brought to lecture to Atlantans by the Atlanta Teachers' association. Beautiful programs were presented to the mothers. They were the gifts and work of Miss Elizabeth Silvey's fifth grade pupils and were in the form of a shield in the national colors. "Epaminondas" was realistically acted by two typical black mammies from the third grade and two little blackface pickaninny comedians from the first grades.

The sixth grade furnished the next number, while their classmates sang. Eight beautiful "colonial dames" danced a graceful minuet to piano accompaniment. "Betsy Ross" was the play presented by four charming little ladies and two gallant officers from Miss Leiper's third grade.

The story of the first flag and tales of Washington received much applause. The "Song to the Flag" was splendidly recited by Julius Perhnski.

Mr. Sutton, who was the honor guest of the association, was next on the program. He brought an inspiring message to the mothers on the four things necessary to the training and development of the child into the ideal citizen.

Prizes for the largest number of mothers attending went to Mrs. Neil's sixth grade by number and to Miss Ellen Kendrick's kindergarten by per cent. Both classes received a dollar and a half. Miss Gertrude Reily, teacher of the new first grade, was introduced by the principal, Miss Long, and welcomed by the mothers. A tour of the classrooms was made in the 15 minutes preceding the meeting.

Georgia day was beautifully pictured by a border of the state flower, the Cherokee rose, around the fifth grade room. One room had made for the mothers diminutive log cabins, booklets, commemorating Lincoln's birthday. February 17 was given a place of honor as the 27th birthday of parent-teacher work, being known as National Child Welfare day. Beautiful valentines and interesting sand tables fascinated the mothers visiting in the lower grades. American eagles and shields of stars and stripes all drawn, colored and cut out by the older pupils made a splendid border which gave a patriotic color typifying Washington's birthday. Just before adjourning a toast to "Georgia," composed by Mrs. Marie Mahoney of first grade I, was sung.

Faith P.-T. A. Hears Miss Postell.

The regular monthly meeting of the Faith School P.-T. A. was held Thursday afternoon in the school building. More than 100 mothers were present.

Miss Postell, assistant superintendent in charge of elementary schools, spoke on American ideals and education. She urged concerted action by the mothers for maintaining the ideals of American education.

Minutes of the last meeting were read and approved.

Report was made of the proceeds received from the tacky party given by Mrs. Godwin and the Valentine party given by Mrs. Wall. A substantial sum was voted for the purchase of additional children's books.

Miss Wesley reported a very great improvement in attendance, tardiness and thrift. She also displayed the silver which had been purchased with soap coupons carried to the school each Monday by the pupils. It was voted to buy a set of china for use in the school.

Miss Hunter's sixth grade won the prize for having the greatest number of mothers present.

Miss Hale's first grade won the prize for having the greatest per cent of mothers present.

A free-will offering was taken for the Wilson memorial.

Delightful refreshments were served and a social half hour was enjoyed.

Sure Way To Get Rid of Blackheads

There is one simple, safe and sure way that never fails to get rid of blackheads, that is to dissolve them.

To do this get two ounces of calonite powder from any drug store—sprinkle a little on a hot, wet cloth—rub over the blackheads briskly—wash the parts and you will be surprised how the blackheads have disappeared. Big blackheads, little blackheads, no matter where they are, simply dissolve and disappear. Blackheads are a mixture of dust and dirt and secretions that form in the pores of the skin. The calonite powder and the water dissolve the blackheads so they wash right out, leaving the pores free and clean and in their natural condition.—(adv.)

Photoplay News

CONDUCTED by LORENZO JONES JR.

'SHADOWS OF PARIS' FEATURES POLA NEGRI

Howard Theater Picture Has Paris Night Life for Background.

At the Howard theater starting Monday Pola Negri will be seen in her latest Paramount production, "Shadows of Paris." This picture has all the qualities of a loaded gun turned directly at the audience. There will be a finger trembling over the trigger all the time and the suspense will keep people on the edge of their seats. In this picture there are scenes of magnificent Paris solons, drawing rooms where Pola Negri wears gowns which have not known their equal in motion pictures; under world dens where we see the Apaches enjoying their wild dances, planning their raids upon the upper classes.

The audience will thrill with apprehension, when Pola Negri, as the wife of the Minister of the Interior, is almost unmasked before her wealthy friends in her own drawing room during a brilliant affair, and while she crouches behind the flimsy cupboard in the Cafe Boule watching her husband, who is so close she could touch him. While the infatuated Fernand is playing out his little tragedy with Claire in her room, and the burglars creep nearer, unsuspicious of the ring of police around them, the audience will be on their toes with hair trigger situations. It is also relieved throughout with enlivening touches of humor. From a moment of nerve-wracking fear, the audience will suddenly let itself go in a flood of welcome laughter, only to have the mirth wiped from their lips by some fresh situation of peril and drama.

Without a question of a doubt "Shadows of Paris" is the best picture Pola Negri has made as an American actress. She is seen again as the firey, passionate tigress fighting for the man she loves.

The supporting cast is one of excellence. Huntly Gordon is seen as the Minister of the Interior and as Pola Negri's husband. Charles de Roche is cast as a Paris Apache and Pola Negri's sweetheart. Adolphe Menjou a secretary to Huntly Gordon gives an excellent performance as the villian.

The overture for the week will be "Poet and Peasant" by the Howard concert orchestra, Enrico Leide and Alex Keese conducting.

An added novelty entitled "Gallery of Living Portraits." In this picture George Fawcett is shown in various facial expressions registering for the camera all the emotions known to picturedom.

The two Ossmans, world's famous banjoists, will be held over for the second week. These boys have been a sensation at the Howard the past and by popular demand they will be held over for a second week. For their program this week they will play "You Can't Make a Fool Out of Me," written by the man who wrote, "In the Shade of the Old Apple Tree." It is a very popular number and one that is destined to be a hit. Their last number will be "The American Patrol," and as an encore they will play "The Dixie Medley," by request.

"A Midshipmens' Cruise," which is a picture of our future admirals taking a trip around the world will be shown to the tune of "Mama Goes Where Papa Goes," especially arranged by Enrico Leide and played as it would be played in the various countries shown in the picture.

The comedy is "Smile, Please," a Mack Sennett comedy wherein beautiful bathing girls and laughter predominate.

Tourneur Leaves Hospital.

Maurice Tourneur, who for the past two weeks has been confined to the Good Samaritan hospital, has left that institution and plunged into production plans for "The White Moth."

At the entrance to the hospital a brand-new (Packard) coupe awaited Mr. Tourneur, purchased while he was in the hospital.

He is supervising the building of several of the more pretentious sets for "The White Moth" at the United Studios and aiding Albert Shelby Levino in placing the finishing touches on the scenario. Production on the picture, which is to feature Barbara La Marr and Conway Tearle, is to be started in the very near future. First National will release the film.

"Torment" Release Soon.

"Torment," Maurice Tourneur's latest photoplay, will be released early next month, according to announcement made by First National pictures, Tourneur's releasing organization, yesterday. With scenes from the Russian revolution and the Japanese earthquake, it is replete with thrills. In the cast are Owen Moore, Bessie Love, Joseph Kilgour, Jean Hersholt, Maude George, Morgan Wallace, George Cooper and others.

scene with Kenneth Harlan from "The Virginian" at Loew's Grand all week; right top, Pola Negri in "The Shadows of Paris," at the Howard theater all week; below, left, Elsie Lawson and Richard Barthelmess in "Twenty-One," at the Metropolitan all week; next Barbara LaMarr in "St. Elmo" at the Rialto theater all week; bottom, right, scene from "Rupert of Hentzau," at the Alamo No. 2 Monday, Tuesday and Wednesday.

RICHARD BARTHOLMESS METROPOLITAN IN '21'

Dorothy Mackaiel Leads Strong Supporting Cast.

"Twenty-One," a John S. Robertson production, starring the popular Richard Barthelmess, will be the First National picture at the Metropolitan theater next week beginning Monday. Dorothy Mackaill, portraying the role of a poor young factory girl with whom the wealthy young hero of the story falls in love and for whose sake he runs away from home to the city to gain independence as a taxicab driver, is once more to be seen as Dick's leading lady. Others interpreting important parts in this modern story of the jazz life and its antithesis are Joe King, Dorothy Cummings, Elsie Lawson, Bradley Barker, Ivan Simpson, Nellie Parker Spaulding and Helen Tracy. "Twenty-One" is the first modern story in which Barthelmess has appeared since "Fury," his two intervening vehicles, "The Bright Shawl" and "The Fighting Blade," having been costume period pictures, which required long hair and swords. In this newest production, which is said to be one of the best vehicles yet given the star, Richard enjoys the luxury of a haircut.

Special pictures of the Business Men's Class of the Y. M. C. A. made by Tracy Mathewson will be presented this week in connection with many novelties. As an added attraction the Rainbow orchestra has been added to the program.

Conductor Risinger has reached the pinnacle of popular musical divertissement in this week's program at the Metropolitan when he will present the Metropolitan Symphony orchestra in Wagner's Overture to "The Flying Dutchman," perhaps the most dramatic of this composer's descriptive overtures and on the same program Atlanta's first exemplification of the "Paul Whiteman" style of American dance music, "The Rainbow Orchestra" with Calvin Rolfe directing. The "Rainbow Orchestra" has many features that are new, among them being, first of all, a complete instrumentation of ten men, the same number used by Whiteman in most of the Victor records. Mr. Rolfe has perfected an organization of men who made a study of music for years, from a professional standpoint. His arrangements are original and skilful, and his work is characterized by a marvelous precision of time and the use of instruments heretofore unknown to the average dance enthusiast. The Rainbow orchestra will feature "Twelve o'Clock at Night," "Nights in the Woods," "Going South" and "A Song for Sale" with some of the most novel and startling stage settings ever seen in an Atlanta theater.

In his musical score for the feature Mr. Risinger has used "Twilight Rose" as the love motive and the orchestral accompaniment to Literary Digest's "Fun From the Press' will be "Take, Oh Take Those Lips Away.'

"The Virginian," at Loew's, Is Great Western Play

A story of red-blooded he-men, built around a locale of the great cattle country in the days when the restraining hand of civilization had been laid but lightly upon the wide open spaces of the west, will be retold this week at Loew's Grand theater in the presentation of "The Virginian" as the feature screen attraction of the program.

"The Virginian" for more than a quarter of a century has been acclaimed by theater-goers as the premier among speaking stage melodramas. Its picturization will be heralded as a distinct and enjoyable piece of cinema art, entirely worthy of the great cast which has been chosen to enact it.

In the title role is Kenneth Harlam, while Florence Vidor, Russell Simpson, Pat O'Malley, Raymond Hatten as a score of others well known to picture fans will form the dramatis personae.

Briefly it is the story of a young cattleman who finds himself desperately in love with the pretty school mistress of the community.

He is honest, and therefore the sworn enemy of the host of cattle rustlers who are reaping a rich harvest in the ranches of that southern Wyoming country. They vow undying vengeance against him.

They warn him—he must leave that section by a certain time, or—

His love for the girl and her pleadings urge him to do so, for it is only fair to her that he should protect himself and her. But there is no coward in him, and he shrinks from yielding to their demands. So he sends back the answer:

"Keep your hand on your gnn, for when I see you, I shoot."

And from here through the rapid denouement to the climax of a highly dramatic story, there runs red-blooded action.

You're bound to like "The Virginian."

"Rupert of Hentzau" At Alamo No. 2 With 12 Stars in the Cast

"Rupert of Hentzau," the photodramatic sensation of the year, which opens at Alamo 2 Monday for a four-day run, is hailed as a hurricane of thrills and moments of suspense. The story in itself is a thrill a minute, but in the screen adaption the imagination does not have to be stretched at any time as the wonderful portrayal of the principals coupled with the faultless direction of Victor Heerman leaves nothing to be desired from a thrill standpoint.

The most wonderful cast ever assembled for any single production were given the principal roles. Included in this galaxy of stars are Bert Lytell, Elaine Hammerstein, Lew Cody, Claire Windsor, Hobart Bosworth, Bryant Washburn, Marjorie Daw, Adolphe Menjou, Elmo Lincoln, Irving Cummings, Nigel de Brullier, Mitchell Lewis, Gertrude Astor and others.

"Masters of Men," which will be shown on Friday and Saturday, is a clean, wholesome story of a boy's development into a manly man. It is laid at sea, and the atmosphere is vivid and realistic. Cullen Landis, Alice Calhoun, Wanda Hawley and Earl Williams are the featured players.

Is a Fight That Is a Fight.

Motion picture sets of today are supposed to be more or less sturdy affairs, but nevertheless a chair hurled in a fierce hand-to-hand fight in the Paramount picture, "The Stranger," pierced and dented one wall of an interior set so seriously that it was necessary to replace the entire section.

The fight is between Richard Dix and Robert Schable as Larry Darrant and Walenn in this Joseph Henabery production, which will be shown at the Howard theater on March 10th for a full week.

And it's all because of Betty Compson, featured with Mr. Dix, Lewis Stone and Tully Marshall in picture, whom Walenn had attacked.

It's a great story—"The Stranger"—a picturization of "The First and the Last," by John Galsworthy.

Woman's Club Auditorium, Wednesday, Feb. 27

EMILE COUÉ

The World's Greatest Exponent of Auto-Suggestion

Will Give Two Lecture Demonstrations At 3 P. M. and 8:30 P. M.

Tickets $1.10, $1.65 and $2.20 on sale at Cable Piano Co.

MANAGEMENT RUSSELL BRIDGES

'ST. ELMO' NOVEL IS NOW FEATURE PICTURE

Writer of Rialto Picture Theme Was Known Everywhere.

Few writers can establish a record showing that their novel after fifty-seven years of being on the market remains a best seller. And yet, that is true of Augusta J. Evans, author of "St. Elmo."

What kind of woman was Miss Evans?

The author of "St. Elmo" was born May 4, 1835, near Columbus, Ga. 'The Queen City of the Chattahoochee." As a girl, she attended the St. Elmo Institute for girls which, with its great oak grove and beautiful lake was a model for the school in the book.

Her family moved to Galveston, Texas, when she was a child, going later to San Antonio. She was tutored by her mother and spent two years of her youth on the Main Plaza near the Alamo where her father had his general store. Augusta lived in the shadow of the historic missionary park where Santa Ana had his headquarters. It was here she gathered the material for her first novel, "Inez," written in slow stages in her little bedroom at night. The material of the book had to do with the history of the Lone Star state and the defense of the Alamo, with the vivid heroism of the defenders of Texas described interestingly. The public, however, took little interest in the story of Texas woven around the personality of Inèz, a fifteen-year-old girl.

At the close of two years, the ambitious Augusta returned to Columbus and later made her home in Mobile, Ala. Not discouraged by the chilly reception accorded her first literary effort, the girl, in 1859, completed her second novel, "Beulah," which was followed in 1864 by her war novel, "Marcia."

"Beulah" was a success from its publication. A Confederate camp, opened near her Sommerville girlhood home shortly after the opening of the Civil war, was named Camp Buelah in her honor. Miss Evans served the soldiers as nurse, cook, and entertainer at the hospital camps.

"Marcia," her war novel, published in 1864 by West & Johnson, in Richmond, Va., was printed on wrapping paper. The Federals captured the books however, and burned them—all except one copy, which was smuggled to a friend who delivered the book to Lippincott's, by whom it was brought out. It, too, scored a literary bull's-eye.

Miss Evans abandoned her writing during the war. She was too busy with her war work. After the war, Miss Evans returned to her writing and there followed in rapid succession, "Vashti," "St. Elmo," "Infelice," and "Tiberius."

"St. Elmo" was the biggest hit of any book from Miss Evan's prolific pen. It created a literary sensation throughout the country. Towns, steamboats and hotels were named after it, and "St. Elmo punch" became a popular beverage throughout the south. Even today, as a large, steady seller, it hold sits own with other books.

In 1868, Miss Evans married Lorenze M. Wilson, president of the Mobile & Montana railroad. They lived on the Spring Hill shell road near Mobile. Following her husband's death in 1879, Mrs. Wilson returned to her writing, under the name of Augusta J. Evans Wilson.

Rudolph Valentino is leading a strenuous life these days. He arrives at the Paramount Long Island studio at 7 o'clock each day so that he can get in two hours of fencing practice before the start of camera work. He is receiving instruction from Professor Martinez Castello, of the New York Athletic club, as his role in "Monsieur Beaucaire" requires that he be "the best swordsman in all France."

ALAMO 2

MONDAY TO THURSDAY

Sir Anthony Hope's Celebrated Romance

"Rupert of Hentzau"

Played by the greatest star cast ever assembled.

BERT LYTELL, ELAINE HAMMERSTEIN, CLAIRE WINDSOR, LEW CODY, MARJORIE DAW, and others.

Also

HAROLD LLOYD in "His Royal Slyness"

METROPOLITAN THEATRE

DAILY—11^{00} 12^{30} 2^{15} 4^{00} 5^{45} 7^{30} 9^{15}

Beginning Tomorrow

Wooing of a Modern Cinderella By an Up-to-Date Prince

LOVE SONG DANCE ROMANCE ADVENTURE

All in the springtime of life at the magical age of 21, when the world is at your feet. A picture filled with pep, spice, joy.

A JOHN S. ROBERTSON Production—Scenario by Josephine Lovett

Inspiration Pictures, Inc. Charles H. Duell, pres. presents

Richard Barthelmess in "21"

A FIRST NATIONAL ATTRACTION

FIRST NATIONAL PICTURES

EXTRA ADDED ATTRACTION

THE RAINBOW ORCHESTRA

DIRECTION CALVIN ROLPH

Atlanta's First Exemplification of the "Paul Whiteman" Style of American Dance Music with Original Scoring and Instruments.

SELECTIONS

(A) TWELVE O'CLOCK AT NIGHT.
(B) NIGHT IN THE WOODS.
(C) GOING SOUTH.
(D) A SONG FOR SALE.

2:15, 4:00, 7:30, 9:15

THE METROPOLITAN SYMPHONY ORCHESTRA

DIRECTION BUEL B. RISINGER CONDUCTING PRESENTS THE OVERTURE TO

"THE FLYING DUTCHMAN"

BY RICHARD WAGNER.

"ATLANTA KEEPS FIT"

EXCLUSIVE PICTURES OF BUSINESS MEN'S CLASS OF Y. M. C. A. AND WELL-KNOWN ATLANTANS ATHLETICALLY INCLINED.

FUN FROM THE PRESS SCREENED TO THE TUNE OF "TAKE, OH! TAKE THOSE LIPS AWAY!"

METROPOLITAN NEWS.

One of the World's Greatest Love Stories

ST. ELMO

FROM THE NOVEL BY AUGUSTA EVANS, LOVED AND READ BY THREE GENERATIONS

WITH JOHN GILBERT BARBARA LA MARR BESSIE LOVE AND NOTABLE CAST

The Truth Broke on Him Like a Blinding Light

When a man's faith is gone, will a woman's love bring it back?

"Rough Sailing" A Sunshine Comedy

RIALTO ORCHESTRA Whitney Hubner Conducting

RIALTO

International News and Views of the Day

Prices

Afternoon	Evening
Adults, 25c	Adults, 30c
Children, 10c	Children, 10c

A Paramount Picture

HOWARD

POLA NEGRI in Shadows of Paris

The Mistress of Emotion in a Fascinating Drama of Love and Thrills!

Here you have two sides of Pola Negri—the beautiful, modish Pola, wearing stunning gowns, and the fiery, fearless tigress, fighting for the man she loves. A picturization of the song hit, "My Man." Charles de Roche, Adolphe Menjo and Huntley Gordon in cast.

PROGRAM

Unit No. No. 1. OVERTURE. "Poet and Peasant," Howard Concert Orchestra, Enrico Leide and Alex Keese, conducting.

Unit No. 2. PROLOGUE. Two Ossmans, second week of world's famous banjoists. Complete change of program.

Unit No. 3. "A MIDSHIPMAN'S CRUISE." Around the world with our future admirals.

Unit No. 4. COMEDY. "Smile, Please." A Mack Sennett bathing girl comedy.

Unit No. 5. Added Novelty. "Gallery of Living Portraits." Something new and interesting.

Performances:
12:00-1:45-3:30-5:25-7:10 9:05.

Theatre Talk

CONDUCTED by LORENZO JONES JR.

Theatres

Reading from left to right: Scene from Blackstone's magical extravaganza, at the Atlanta theater all week; center top, "Patricola," at Keith's Forsyth Monday, Tuesday and Wednesday; right, scene from "Mirage," to be played at the Lyric by the Lyric Players all week; lower left, Star Comedine at the 81 theater last week and who appears in midnight frolic for white people Friday at 10:45 p. m.; lower right, Dot Oatman of the team Cook and Oatman, at the Grand theater all week.

MAGIC EXTRAVANGAZA IS BLACKSTONE SHOW

Atlanta Theater Has the Great Blackstone for Full Week.

Tomorrow Blackstone and his big company of assistant wonder workers inaugurate a six-day engagement at the Atlanta theater. A special after-school matinee for juvenile Atlantans starting at 4 o'clock will usher in the famous conjurer's debut to this city. The usual Wednesday and Saturday matinees will be provided.

The Blackstone show may well be regarded as one of the distinct novelties of the current season. Not only will it mark the initial appearance of the acknowledged foremost of present-day necromancers with a production of stupendous illusions the like of which has never before been attempted in a single entertainment, but incidentally this will be the only magical extravaganza of any pretentions that has visited Atlanta in several years.

The consensus of critical opinion gleaned from newspaper reviews where Blackstone has appeared recently, opine that his equal as a showman and entertainer has not come within the ken of the present generation. One enraptured Hoosier penman went so far as to state, "Blackstone combines all the arts and graces of Hermann the Great, Kellar, Thurston and the rest of the star magicians of the past and present."

While doubtless a great portion of Blackstone's success is due to his personality and cleverness in performance study will prove that his flair of showmanship is so startling, bizarre and mysterious, coupled with this quality of gauging theatrical values is apparent even to the layman.

Several special events will be provided in addition to the regular Blackstone program. "Spook Night," is carded for Wednesday, new card tricks will be shown Thursday. Friday the star will attempt to escape from a packing case built by local artisans, and Saturday afternoon rabbits will be given away to the little folks.

SPICE OF 1923

New York Winter Garden Show Coming to the Atlanta Theater.

Manager Lewis Haase, of the Atlanta theater, announced yesterday that he is prepared to accept mail orders for "Spice of 1923," the mammoth musical revue of Winter Garden fame which comes to the Atlanta theater for the week beginning Monday, March 3. In all cities played by "Spice" seats were practically sold out before the opening performance.

"Spice of 1923" is generally acknowledged to be the most sensational of recent New York Winter Garden productions. It is one of the few companies of late years that has been routed from coast to coast and back again. The members of the large company, most of whom are of the original cast at the New York Winter Garden, will be together for at least another year, something of a record for the revenue type of production. However, "Spice" really deserves a new classifcation of its own, as it is a revue with a consistent thread of plot.

Claimed by all who have seen it as the finest musical production on tour, it is promised that the company and the entire scenic investiture will be exactly as presented at famous New York home of elaborate and extravagant musical shows. Owing to the size of the company and the immense amount of baggage special railroad arrangements have been made to transport the production to this city. The large company includes Georgia Price, Alice Ridnor, Florence Browne, Sam Hearn, Demidoff and Gansakourdia, Thomas Morris, Evelyn Downing, Dolores Suarez, Mahis Chaney, Eddie Fox and other principals. There is a large chorus and also the Castle House orchestra.

The seat sale for "Spice" begins next Thursday. In the meantime mail orders are being filled in order of arrival.

"Men," Pola Negri's current starring picture for Paramount, which is being directed by Dimitri Buchowetski, is being photographed by Alvin Wyckoff, who for several years was chief cameraman for Cecil B. de Mille. His last picture for Paramount was "Blood and Sand," in which Rudolph Valentino was starred.

BIG HIPPODROME STAR, 'PATRICOLA,' AT KEITH'S

She Represents the Best in Singles on Keith Circuit.

With an act of as much promise of entertaining quality as that of Patricola, nationally famous singer of "blues" songs, as the headline attraction, Keith's Forsyth theater has arranged for the first three days of this week what is considered one of the most evenly balanced and, withal, the most enjoyable program of vaudeville of the season.

Patricola is perhaps remembered by every devotee of the Victrola for her numerous successful records and particularly those of "blues" songs, which have contributed largely to her enormous popularity.

She comes to Atlanta directly from the New York Hippodrome, where last season she occupied the feature position in that splendid ensemble of acts.

Also, the bill includes Joe Wilson, Lew Rose and company, comedians of the musical comedy field who have arranged a special little laugh teaser in their skit "Mr. and Mrs. Anyone." Mr. Wilson last appeared in "Take It From Me" and prior to that he had the principal role in "I'll Say She Is." Mr. Rose also was principal comedian with many principal stock companies and their joining together in one turn serves to augment the enjoyability of each individually.

Some jugglers are comedians as are some comedians jugglers. W. D. Pollard is both. He not only juggles a miscellaneous assortment of articles but also a miscellaneous assortment of words. His manipulation of the former proves him to be decidedly dexterious as a juggler and his manipulation of the latter shows him to be a comedian worthy of the name.

Also there is a revolution in gymnastics and the Mitchells are responsible for it. This evolution is dangerous, but thanks to the skit of the principals it or rather they are successful without causing any casualties, because this evolution happens to be an aerial one and is accomplished on a breakway ladder, generally conceded to be the most difficult and dangerous of athletic equipment.

Blair and Pennington offer a brand of amusement of their own called "Furious Foolishness." Furious in this case has to do with seep and pep. These players are comedians, singers, eccentric dancers and acrobats.

A Pathe Newsreel and an installment of Aesop Fables complete the bill.

Brilliant Star Here.

There is coming to Atlanta Monday a very young woman, almost a girl in years, but with a reputation as an artiste in her line that reaches from coast to coast, yet whose early life and struggles to achieve the success she has so justly won makes a story well worth recounting here as a background of romance in which to couch her brilliant career.

It is the life-story of Patricola, singer and violinist, who has made record after record for the Victrola, and who comes to Keith's Forsyth theater the first three days of the week as the headlining feature.

Patricola became a professional musician at the age of 6. She is of Italian origin, therefore with an inborn love for music. She was brought to New Orleans by her father and the first toy she ever had was a tiny violin.

She learned to play it quickly and well. Her little brother, Tom, played the mandolin and her father an accordeon, and together they wandered about the city giving impromptu concerts, picking up a meager living, but enjoying themselves immensely.

But it did not take long for Patricola's natural ability to be recognized. At 9, she was on the concert stage with her violin, and when she became 18 she decided to branch out for herself with a single act.

She has evolved a decidedly original way of putting over popular songs, and as a result of her repeated successes she was given the feature position on the New York Hippodrome bill last year. Of course in the meantime Patricola was very busy singing for Victrola records by which she received a part of her wide popularity.

A JAMBOREE OF JAZZ SYNCOPATION AT '81'

If you like jazz dancing, syncopated music rendered as only the colored race can, don't fail to see "Shuffle Along," the big colored musical comedy which has a record of over two years on Broadway, and which comes to the 81 theater twice daily commencing Wednesday, February 27, for colored only, with a midnight frolic Friday night at 10:45 o'clock for white people.

Every variety of jazz and syncopation known is utilized in the presentation of "Shuffle Along," which for the greater part of the show is just one continuous round of singing and dancing. Nevertheless there is developed a plot which for mirthful situations and clean humor has seldom been excelled in musical comedy. The book is by Miller and Lyles, while the music and score are by Sissle and Blake.

Emma Jackson, the well-known colored prima-donna, has the lead role, while Billy Dewey and Edgar Connors play the leading comedy parts. The song hits are almost too numerous to mention, notably among them being "Shuffle Along," "If You Haven't Been Vamped, by a Brown Skin, You Haven't Been Vamped At All." "Honesuckle Time," "Love Will Find a Way," "Bandana Days," "Oh Emeline," and many others.

The chorus of "Bronze Beauties," are the wonders of the universe as they are the swiftest bunch of dancing demons ever seen in any musical comedy. A real negro jazz orchestra is carried to match the pace of the shuffling feet on the stage boards.

"Shuffle Along" is added proof of the fact that Bert Williams so ably illustrated, namely that the colored race are the best living interpreters of the music and humor of their own people.

AUDITORIUM, FEB. 27

Wednesday, Matinee and Night

SOUSA AND HIS BAND

Lt. Commander JOHN PHILIP SOUSA, Conductor.

TWO NEW SOUSA POGRAMMES

Including "On With the Dance," "The Merrie, Merrie Chorus;" Ernest Schelling's "The Victory Ball," the sensational hit of the leading orchestras this season; two new Sousa Marches, "The Dauntless Battalion," and "Nobles of the Mystic Shrine;" two new Sousa Humoresque entitled "Mr. Gallagher, Mr. Shean!" and "Look for the Silver Lining," from "Sally," and the ever-popular Sousa Marches as played by the world-famous band.

SOUSA'S NEW SOLOISTS

Miss Nora Fauchald............Soprano
Miss Winifred Bambrick..........Harp
Miss Rachel Senior...........Violinist
Mr. Paul O. Gerhardt............Oboe
Mr. John Dolan.................Cornet
Mr. Geo. J. Carey...........Xylophone
Mr. Wm. J. Bell..........Sousaphone
Meridith Wilson ....Flute

Prices: Matinee, 55c, 85c, $1.10, $1.65; Night, 85c, $1.10, $1.65, $2.20.

Seats on sale Monday, Phillips & Crew Piano Co.

SPECIAL—Five Hundred Children's Tickets, any seat in House, Matinee only, at 28 cents. For sale now at Jacobs' Uptown Drug Stores.

3 SHOWS DAILY
2:30-7:30-9:15 P. M.
PRICES
Mats., 25c-30c
Nights, 30c-40c 60c

KEITH'S FORSYTH THEATRE

10 BIG ACTS WEEKLY
Complete change of Program Every Monday and Thursday

MONDAY-TUESDAY-WEDNESDAY

THE HIT OF THE SEASON

DIRECT FROM KEITH'S NEW YORK HIPPODROME

PATRICOLA

SCINTILLATING MELODIST IN A CYCLE OF CHARACTER SONGS

A HILARIOUS FARCE

JOE WILTON & ROSS LEW

"MR. AND MRS. ANYONE"

W. D. POLLARD "UNCOMMON NONSENSE"

THE MITCHELLS "FUN IN THE AIR"

COMEDY—SONGS—DANCES—ACROBATICS

BLAIR & PENNINGTON

"FURIOUS FOOLISHNESS"

THURSDAY-FRIDAY-SATURDAY

DANE CLAUDIUS & SCARLET LILLIAN

"MELODY"---"As It Is and Was"

AND 4 OTHER BIG KEITH FEATURES

NEVER TWO BLACKSTONE PERFORMANCES ALIKE

BECAUSE BLACKSTONE IS CONSTANTLY CONCEIVING NEW AND DIVERSE NOVELTIES — EACH SUCCEEDING SHOW DIFFERS FROM THOSE THAT HAVE GONE BEFORE — YOU CAN NEVER SEE BLACKSTONE TWICE EXACTLY THE SAME

EXTRA ADDED ATTRACTION
ATLANTA SPRING STYLE REVUE

ATLANTA THEATRE

ALL WEEK STARTING KIDDIES' AFTER SCHOOL 25c Matinee
TOMORROW 4 P.M.
ANY CHILD 25c—ADULTS 50c PLUS TAX

HARK! THE DEPARTED SPEAK!
VOICES FROM THE DEAD

REGULAR MATINEES WED. & SAT., 50c, 75c, $1.00—NIGHTS 50c, $1.00, $1.50—NO HIGHER

MOST PRODIGIOUS NECROMANTIC EXTRAVAGANZA WITHIN THE KEN OF MORTAL MAN

BLACKSTONE BIG COMBINATION

THE GREATEST MAGICIAN THE WORLD HAS EVER KNOWN

2 DOUBLE LENGTH RAILROAD BAGGAGE CARS 2
BULGING WITH A WEALTH OF INTRICATE, DELICATE AND SECRET DEVICES; PONDEROUS MACHINERY; OPULENT SETTINGS AND LAVISH HABILIMENTS.

25 ASSISTANT MAGIS, BEAUTIFUL DANCING GIRLS, STATUESQUE CLOTHES, HORSES, DROLL WITS, SKILLED MECHANICS, APT ELECTRICIANS, GROOMS, DROVERS, MUSICIANS, MILLINERS AND MODISTES 25

HORSES, KENNEL OF PEDIGREED RUSSIAN WOLF HOUNDS, FLOCKS OF TURKEYS, DUCKS, GEESE AND PIGEONS, THOUSANDS OF CUTE COTTON TAILS—A VERITABLE LIVE STOCK EXPOSITION.

$100,000 ACTUALLY INVESTED

SEE FEATHERLAND, BACHELOR'S DREAM, MYSTIC GOLF BALL, DANCING HANDKERCHIEF, DUCK INN, GEHENNA REDEEMED

EVE, CLAD ALONE IN HER PRESERPENTINE PURITY, METAMORPHOSED INTO A STATUESQUE MANNEQUIN GARBED IN THE LATEST MODE FROM THE RUE DE LA PAIX

1000 DIFFERENT, DISTINCT, DIVERTING NOVELTIES ATTEST THE FERTILE BRAIN AND CUNNING HAND OF THIS MASTERFUL CONJURER

A MAGNIFICENT THOUSAND POUND ARABIAN CHARGER MADE TO EVAPORATE INTO THE NEBULOUS ETHER WITHIN A THRICE—MOST ASTONISHING ILLUSION EVER DEVISED

SPECIAL BLACKSTONE EVENTS

WEDNESDAY NIGHT SPOOKS
ANY SPIRITUALISTIC PHENOMENA REPRODUCED IN THE LIGHT

THURSDAY NIGHT CARD TRICKS
OF ANY NATURE REQUESTED DUPLICATED

FRIDAY NIGHT PACKING BOX ESCAPE
$50.00 IN GOLD IF BLACKSTONE FAILS TO ACCOMPLISH IT

RABBIT MATINEE SATURDAY
BUNNIES for the KIDDIES

$1000.00 TO THE HUMAN EYE THAT CAN SEE THE HORSE IN HIS FLIGHT THROUGH SPACE

A BIG CLEAN GENEROUS ENTERTAINMENT FOR ALL THE FAMILY

COMING ALL WEEK Starting Mon. Mar. 3

THE SMASHING BIG NEW YORK WINTER GARDEN TRIUMPH INTACT

"SPICE OF 1923"

Theatre Talk

CONDUCTED by LORENZO JONES JR.

SENSATIONAL DRAMA OF LOVE AT LYRIC

Miss Isabelle Lowe in Biggest Emotional Role of Her Engagement Here.

"Can love forgive a woman's sin?" is the question answered in Edgar Selwyn's great drama of the woman who idled along the primrose path of dalliance and then sought to turn back from the mirage of pleasure into the wholesome happiness of real love.

"The Mirage" is to be brought out at the Lyric theater this week by the Lyric players after a phenomenally successful run on Broadway and in other leading theatrical centers of the country.

As "Rene," the smalltown girl, who preys on rich men of New York with her wit and beauty, Isabelle Lowe, leading woman, has the greatest part in which she has been cast since she began her engagement here.

"Rene" is a young, beautiful and intelligent siren of gay Manhattan. With a mother and orphaned sister dependent on her for support, she capitalizes her charm and, keeping them in ignorance of her profession, maintains them in comfort in her own home town.

Has Broken Social Code.

"Rene" is not a bad woman as the world has come to know bad women. She is almost an idealized type of gold digger, with a refinement and culture that draws about her the financial monarchs of the great city. For all of that, however, she has flouted convention and broken the social code.

Through all her experience in the lap of luxury, she treasures the memory of the childhood sweetheart in the old home town, a boy who had loved her but had withheld avowal of his love because he felt himself unworthy of her, knew himself unable to provide the comforts and luxuries to which he believed her rightfully entitled. She tihnks she has strangled the love she bore for him.

Then, suddenly, at the height of her intrigues when she realizes her power over men of wealth most keenly, the boy from back home makes his appearance. Like her family, he is ignorant of the life she is leading. He is deceived by her reports to her mother that she had married a rich man, was divorced and is supported in elegance by alimony.

The boy from home has fought a hard fight against circumstances to win the wealth he thinks will justify him in asking "Rene" to marry him. He goes to her, after a separation of seven years, and declares his love. She realizes that she loves him as only a woman who has seen much of life can love. She protests, weakly, realizing her unfitness for him. He refuses to listen. She consents.

Other Man Interposes.

Then enters the "other man." He has lavished his wealth upon her, has come to feel a claim upon her and a desire for her that resents interference. He bares her past to the man who wants to marry her. It seems that her dreams of honest romance in honest love are never to be realized. In "Rene's" fight against circumstances Miss Lowe has a tremendous assignment that will call into play all her genius and her skill as an actress and all the fire and emotional intensity that marked her work in "Happiness" and "Just Suppose."

David Herblin, as the boy from home, and Gus Forbes as the smooth man of affairs who attempts to wreck their romance, both have strong characters to portray. Lorraine Bernard, as a gold digger typical of New York's "roaring forties," has another of the principal roles. Miss Jane Stuart and Marion White, as mother and sister of "Rene" and Edwin Vail as her resentful brother, Mary McCool as a third gold digger; Rankin Mansfield, as a suave man-about-town; Robert Smiley, Stuart Beebe and Will Lloyd, as breezy business men from a western small town, and Eugent Head all participatein "The Mirage."

The play will be presented each night this week, beginning Monday, and at matinee Tuesday, Thursday and Saturday.

Barbara La Marr, Lew Cody, Mae Busch and George Siegmann were standing on the set just before going on for a scene in Metro's forthcoming picture, "The Shooting of Dan McGrew," which Clarence Badger is directing for Samyer-Lubin under the personal supervision of Arthur Sawyer.

They were discussing men and women and the way of the world when a young man overhearing the conversation butted in with "I loved a girl once and she made a fool out of me."

"Is that so," said Mr. Cody. "My, what a lasting impression some girls make."

"The Shooting of Dan McGrew" was adapted by Winifred Dunn.

Ethel Wales, having completed her work in William de Mille's latest production for Paramount, "Icebound," has returned to her home in Hollywood.

'ODDITIES OF 1924' ON LOEW'S VAUDEVILLE

This Headline Feature Has Five Beautiful and Talented Girls.

Everything that goes to make up the successful musical production has been included in the "Oddities of 1924" which will be presented under the direction of Athol Tier at Loew's Grand theater all next week as the headlining attraction of the vaudeville program.

Here is included, first of all, a quintet of favorite beauties, each chosen especially for her qualification for the cast of singers and dancers and each possessing rare charm and grace that is ever the signal for admiration and entertainment.

The production is a scintillating bit of smiles, styles and steps, interwoven into three well-laid scenes and worked about a light story that gives ample opportunity for songs and terpsichorean demonstrations.

Athol Tier has long been a favorite in the musical comedy world, and his new production, while small in so far as length of time is concerned, is nevertheless one of his very best efforts.

Also the program for the week includes the White brothers, who call themselves "The Tip-Top Boys," in a series of novelty doings that spell naught but satisfaction and enjoyment for their audiences.

Plenty of wit and humor, as well as new steps, are provided by Jim Connors and Edna Boyne in their skit, "A Piece of Lace." This is a team of clean-cut comedians who have enjoyed wide popularity through many previous successes in vaudeville and in musical comedy, and their advent to Loew's Grand is bound to augment the general enjoyability of the program.

Bob Cook and Dot Oatman are likewise of this same variety of entertainers. This couple has been seen in Atlanta a number of times before and their audiences will not find them exactly strangers. But their line of patter as well as their song list has been completely revised and their offering entitled "Delineators from Songland" will be novel.

Clayton and Lennie, the "English Chappie and His Friend" are coming in their comedy duet called "Don't Do It, I Don't Like It."

"The Virginian," the play that won wide favor locally in its stage presentation, will be the feature screen attraction for the week.

PARAMOUNT THEATER

Theater for Colored Only To Have Two Good Pictures.

Elinor Glyn's chronological titles always mean something. Readers of "Three Weeks" and "One Day" will attest that. Now, what about "Six Days?" Elinor Glyn wrote "Six Days?" as an original screen story for Goldwyn, therefore the first chance the public will have to learn what happened in "Six Days" will be when the picture flashes on the screen.

Charles J. Brabin, the man who made "Driven," and the husband and former director of Theda Bara, is the director of "Six Days." Corinne Griffith is the charming girl herone. Frank Mayo is the artist she loves but is forbidden to wed.

Tourists in France, the couple stroll through the battlefields of the late war and are trapped in a dugout when a forgotten handgrenade explodes. They spend six days together in the dugout before they find a way to escape. Those are the "Six Days" of the title.

Fortunately a priest was their battlefield guide, and was trapped with them. He married them. Unfortunately another accident kills the priest, and the couple get separated in making their escape, and the girl's mother doesn't believe the marriage story and insists on her marrying another man. But see the picture and learn the fascinating story. Picture for last of week is "His Children's Children," a Paramount picture by Sam Work, with splendid cast.

Henry B. Walthall has been added to the all-star cast of "The Woman on the Jury" in which Sylvia Breamer has the leading role. He will appear as the district attorney. The First National productions is based upon the successful stage play of the same title.

While Ralph Ince was busy with his production of "The Uninvited Guest" at Nassau, the Bahama Islands, several weeks ago one of the members of the cast received a letter from his son who was attending college in New England.

Maurice "Lefty" Flynn and Louis Wolheim, also in the cast, were passing and noticed him reading it.

"A letter from my son," he said, waving it before them.

"Rather short, isn't it?" said Flynn.

"Yes," responded the proud father, dryly, "he is, too. That's why he wrote it."

Aw, Tell Us, Corinne

CORINNE GRIFFITH

Has Corinne Griffith remarried? No one seems to know for certain. It is being told about in Hollywood that Corinne, who recently obtained a divorce in Texas, was secretly married some days ago to Walter Morosco, son of Oliver Morosco, the producer. The ceremony is supposed to have taken place in Tia Juana, Mexico. Both have disappeared.

"Shuffle Along" To Be Seen at Midnight Frolic At 81 Theater Friday

(For White People.)

"Shuffle Along," which comes to the 81 theater twice daily commencing Wednesday, February 27, with midnight show Friday, will offer an opportunity to the play-goers to see and hear this negro entertainment of which so much has been written about.

The show for white people will be Friday night at 10:45 p. m. All seats will be reserved. Manager Bailey promises there will be no crowding as in the past, as only reserved seats will be sold—get yours Monday at the "81," Decatur street box office.

"Shuffle Along" created a real sensation in New York, playing over one hundred weeks at one theater, and it will come to the "81" theater with the full knowledge of theater-goers that it should prove one of the most unique entertainments since the days of Williams and Walker.

There is a story to the piece that has to do with two colored keepers of a grocery store in a small southern town, and who are rival candidates for mayor. This sounds like the old favorite "Running for Office," which in the old days never failed to stir up laughs a plenty.

The company is a large one, including some 50-odd people, and is on a world tour. The cast is headed by Billy Dewey and Edgar Connors, two well and favorably known comedians, while the prima-donna roles are in the hands of Emma Jackson, assisted by the colored "Valentino," Theodore McDonald, a baritone of more than ordinary ability. The organization also carries its own orchestra of ten men, while the scenic environment is large and at time spectacular in effect.

The chorus is from the original production, and is said to be the most inviting group of high yellow steppers ever seen in musical comedy, their work individually and collectively being of that strenuous and furious nature that made the New Yorker awake from his stupor.

Said Si to Hi. "Yep, I hed a beard like yours once but when I realized how it made me look, I cut it off, b'gosh."

Hi retorted: "Wal—I hed a face like yours once, and when I realized that I couldn't cut it off, I grew this beard, by heck."

"Why doesn't Miss Thompson and Jack speak any more to one another?" asked Harrison Ford, who appears in Metro's "The Fool's Awakening," the picturizations of William J. Locke's novel, "The Tale of Triona," of Enid Bennett, who is also in the cast.

Miss Thompson was the company's secretary and Jack was one of Director Harold Shaw's numerous assistants.

"Oh," said Miss Bennett, "he asked her what he should use on his hair the other day and she told him furniture polish."

"The Fool's Awakening" was adapted by Thomas J. Hopkins.

Allan Dwan has returned to the Paramount Long Island studio from Havana where he went recently to rest and to discuss Gloria Swanson's next picture, "Manhandled." Producbmzdays when Miss Swanson returns the work will start within a few from the south.

William de Mille, director of "Icebound," and Clara Beranger, who wrote the film play, are editing and titling the production at present at the Paramount Long Island studio.

BLACKSTONE TAKES ISSUE WITH DOYLE

Blackstone contends supernatural in spiritism is 100 per cent bunk. While it is against the ethics of the magic profession to expose any of the workings of the art to laymen, Blackstone is not backward in asserting that all spiritism is bogus. Blackstone will not reveal how the various stunts credited to mediums are performed but he does agree to duplicate any so-called supernatural manifestation within full view of an audience in a lighted auditorium. The celebrated magician makes no claim to being other man what he is—a great artist and entertainer whose cleverness completely fools the beholders.

Next Wednesday night at the Atlanta theater Blackstone offers to present any spiritualistic or occult manifestation that may be requested. He does not bar tests propounded by Sir Arthur Conan Doyle or Sir Oliver Lodge. In fact, for several years Blackstone has attempted to have these exponents of spiritism accept his challenge.

"Those who believe in the supernatural as concerns the activities of mediums and clairvoyants are poor, misguided dupes. I believe that Sir Arthur Conan Doyle is in this class. The genus homo has a tendency to believe what one wants to believe. Sir Arthur suffered the loss of a son in the world war. He wants to believe that he can communicate with the spirit of the departed and no doubt, therefore, does believe. It is such as these who furnish the victims for the predatory crew of spiritualists," said Blackstone, in a recent interview.

"There is a scientific explanation for every one of the mysterious manifestations of the spiritualists," continued the modern Cagliostro. "Spiritualism is simply magic employed for ulterior purposes and were the truth known its performance is so crudely conducted that were it to be presented on the stage the audience would hoot it out of the theater. To put out a magic show of any size costs well over $50,000. My show is insured for twice that sum. A medium or clairvoyant can rig a whole outfit for less than $100. The difference between a magician and a spiritualist is that the former deliberately fools his patrons for their own entertainmnet. They know they are being fooled and revel in it. On the other hand these second sight workers play on the emotions of their victims and frequently mulct them of large sums of money.

"I am president of the National Conjurers' association, and one of our iron-clad rules is that none of the members shall expose any trick or device. This is simply protection because the secrets of the art are our bread and butter. However, I will agree to duplicate in a scientific manner any spiritualistic manifestation in the full light of the stage. Then if those making the request still believe with Sir Arthur Conan I know no hope for them."

Joseph Swickard, whose performance as Desnoyers in "The Four Horsemen of the Apocalypse" won him international fame, has been added to the cast of Pola Negri's current picture, "Men," which Dimitri Buchowetzki is producing for Paramount.

After three weeks in Florida, during most of which it rained, Thomas Meighan and his company making "The Confidence Man" are completing the interiors of the picture at the Paramount Long Island studio.

FAMOUS LECTURER TO VISIT ATLANTA

Dr. William Montgomery McGovern, native Georgian and one of the world's best known explorers, will appear in a special lecture at Wesley Memorial church auditorium on Friday, March 7, at 8 o'clock, according to announcement Saturday by officials of the Atlanta Public School Teachers' association.

Dr. McGovern will deliver his famous lecture, "To Lhasa in Disguise," and will illustrate his lecture at intervals with more than 1,500 feet of picture film which he succeeded in making while in Lhasa, "the forbidden city" of Tibet. The lecture is under the auspices of the Public School Teachers' association, and a small admission will be charged.

DR. WM. M. M'GOVERN.

The lecturer is the son of Chauncy McGovern and Janet Blair Montgomery, of Augusta, Ga. His grandfather was the owner of a large plantation in the south and was a colonel in the Confederate army. His mother, it is stated, is directly related to two former presidents, Woodrow Wilson and Theodore Roosevelt.

The first motion pictures of the secrets of Lhasa and of the everyday life in Tibet cities were made by members of Dr. McGovern's party who visited the country in disguise, remaining for many weeks in Tibet and safely leaving the country with information which startled the world.

Advance seat sales have been unusual, it is stated, and plans are being made to care for a tremendous audience.

"Uncle Louis," said little Eleanor, "do you know that a baby that was fed on elephant's milk gained 20 pounds in a week?" "Nonsense! Impossible!" exclaimed Uncle Louis. "Whose baby was it?" "The elephant's baby," remarked little Eleanor.—Everybody's Magazine.

What News of The Rialto?

Reviews and Otherwise

BY O. O. McINTYRE

As there seems nothing noteworthy at the moment for the Sunday observation I've decided to write a little piece about the Rialto. Nobody calls it that except the newspaper boys.

I doubt if any New Yorker could tell you exactly where the Rialto is. I can't even recall what character in Shakespeare made the line "What news of the Rialto?" famous.

They say the peppiest show along the Rialto is "Runnin' Wild," which has an all-colored cast. Once a week they give a midnight performance and like its pathfinder, "Shuffle Along," it is frequented by what we know in Plattsburg as the baut monde.

Stage folk were regaled recently by Nellie Revell's new and intensely interesting book, "Right Off the Chest. It is a collection of stories of Broadway inside and out. Two Rialto—there's that word again—book shops sold out twice in a day. There is a reason for the title. Miss Revell was in a hospital encased in a plaster cast for three years and she literally wrote her material on a pad that rested on her chest. The volume gets away to a flying start and keeps up the pace throughout.

Miss Revell has long been identified with the theater and knows more stage people intimately than any person in New York. She is now able to sit up in her invalid's chair after the long pull. She strikes all the chords of emotion. She is a woman who refused to be beaten. She has given hope to thousands. Irvin Cobb in his introduction calls her "The gamest guy I know." There is a cover page by James Montgomery Flagg and illustrations by Goldberg, McManus, Hershfield, Fox and nearly all the other prominent cartoonists. It is a volume for those on easy street as well as those who have gone down into the depths. The volume is filled with cheer, philosophy and hope.

It should be in every home in America and the way the sale is starting off it will be. Miss Revell has now left the hospital and is at the Somerset hotel in the Roaring Forties she knows so well.

My friend Chic Sale left vaudeville for an excursion in the legitimate. The play closed after a week or so on the road. The critics agreed Chic was fine, but he didn't have the right material. Some day he will have the proper play and stage lovers are going to be applauding another Jefferson. Sale is one of the finest actors on our stage and that he should continue in the two-a-day is not speaking well for our playwrights.

Perhaps the most popular play in town is Fred Stone in "Stepping Stones." His daughter is featured in the cast and his wife has a part. I understand that after the first week Stone wanted the billing to read "Dorothy Stone in 'Stepping Stones' with Fred Stone." His name was to be in small letters, but the producers could not see it. Fred Stone was too popular professionally to be shunted into the background even by his talented daughter.

"Adrienne," the musical show, had a marvelous run at the George M. Cohan. It marked the successful return of Louis F. Werba to the field. Werba and Mark Leuscher, now managing the Hippodrome, cleared up on Broadway many years ago in "The Spring Maid." They had other successful ventures and then came a few devasting failures, Werba disappeared from Broadway. He managed a theater over in Brooklyn and began his new campaign. His opening shot struck the bull's eye. The play has been running about seven months. Werba is a fine showman and a loyal friend. We who know him well rejoice in his successful come-back.

Mark Leuscher, too, has fared well. As the managing director of the new Hippodrome he occupies one of the biggest executive jobs in the theatrical field. The Hippodrome's opening was auspicious under the Keith banner. It retains all its old charm for the children and has many new features that will keep it popular with all ages.

Now that Ziegfeld is not to produce any more Follies, (Madam, will you kindly keep that eldest child from laughing!) one can not help but think what a cruel joke it is on all the artists he is engaging for the next edition of the revue. Anyway, the present Follies is not lacking attendance. It is not nearly so good as the preceding one. But Fannie Brice is in it and she covers the lack of usual Ziegfeidian smartness.

Earl Carrol's Vanities hit on high. Peggy Joyce and Joe Cook were the featured players. Joe is a scream and Peggy is good looking. Earl announced he was "exalting the human form" which seems more intriguing even than "glorifying the American girl." He had some daring bits in the show but it was done with a smooth artistry that did not offend. In the final scene six girls collectively did not wear enough clothes to dust a flute. And, my dears, you should have seen the jolly old boys packing the first few rows. Vanities had more real humor than any show in town. This is a hopeful sign. Most revues are too busy displaying bare limbs to pay attention to jesting.

Edith Day still dances along in "Wilflower" the show that made Bambalina the favorite tune of the foxtrotters. I think the best named play of the past few months is "Tarnish" Then there is the farce "Meet the Wife" which is appropriate and striking.

Whenever I read one of those blurbs that David Belasco writes to a producer and which is printed as an advertisement I never go to see the play. I dislike back-scratching and log-rolling. Almost any producer would pen a puff for a fellow worker. It doesn't mean anything. I make one exception. I went to see "Sun Up." It is a striking play and reveals Lucille LaVerne as a truly great actress. Some day we will hear further from her in a big way.

I hear much talk of a celebrated star who was recently withdrawn from a play due to his use of narcotics. I don't vouch for the authenticity of the story but I have seen him on the street recently and he has all the tell-tale marks of the addict. It is very sad.

"The Music Box Revue" has a lot of high-priced stars, but Robert C. Benchley, the newspaperman, has proved the real drawing card. Audiences are going to hear Benchley do his monologue more than anything else the production offers.

One must not forget "Rain" on a visit to New York. It is still here, and probably will be for two years more. The critics were right on this show. It was proclaimed a great play and it is—perhaps the best play in the past five years. Jeanne Eagles is still in the star role. It has been a triumph for her. She is said to have reached a very low ebb financially before the play opened. She is now rich—owns her own home, rides in several automobiles and has shopkeepers clamoring for her trade.

ALL THIS WEEK

MATINEES

Tuesday, Thursday, Saturday

Rankin Mansfield

Marian White

LYRIC

LYRIC THEATRE

PLAYERS

IN

A Comedy Drama of Rare Merit and Excellence

"The MIRAGE"

By Edgar Selwyn

As played by Florence Reed for more than a year in New York city.

102nd Successful Week

Secure Your Seats Early Telephones IVy 0670-0671

MIDNIGHT FROLIC for Whites Only, Friday, 10:45 P.M.

81 THEATRE 4 DAYS

Starting Wednesday FEBRUARY 27

DAILY MATINEES!

GEO. E. WINTZ PRESENTS

THE WORLD'S RECORD-BREAKING MUSICAL COMEDY

BY MILLER & LYSLE — SISSLE & BLAKE

SHUFFLE ALONG

QUARTETTES BLUES SINGERS DANCERS COMEDIANS GIRLS

THE SHUFFLE ALONG JAZZ ORCHESTRA

WORLDS RECORD MUSICAL COMEDY RUN 2 YRS.—IN NEW YORK

SEASONS GREATEST MUSICAL COMEDY

BEWITCHING BEAUTIES FROM BROADWAY

New York's Famous Whirlwind Singing and Dancing Chorus!

"THE CREOLE MADCAPS"

World's Fastest Dancers

Noted "Shuffle Along" Jazz Orchestra!

Reserved Seats on Sale at the Box Office.
Evenings, 75c to $2.00. Matinee, 50c to $1.50.

Special MIDNIGHT FROLIC for whites only, Friday Night at 10:45

AMUSEMENTS FOR COLORED ONLY.

THE PARAMOUNT

AUBURN AVENUE

WEEK OF FEBRUARY 25TH.

MONDAY—TUESDAY—WEDNESDAY

At Last on the Screen—Elinor Glyn's Immortal Story

"SIX DAYS"

A PICTURE OF PASSION.

NOTE: USUAL SHORT SUBJECTS EACH DAY.

THURSDAY—FRIDAY—SATURDAY

Presented by Adolph Zukor

"HIS CHILDREN'S CHILDREN"

WITH BEBE DANIELS, DOROTHY MACKAILL, JAMES RENNIE, GEORGE FAWCETT

A SAM WOOD PRODUCTION — A Paramount Picture

One of the Greatest Pieces of Literature Ever Put in Picture Form.

PERFORMANCES—2:30-5:00-7:00-9:15.

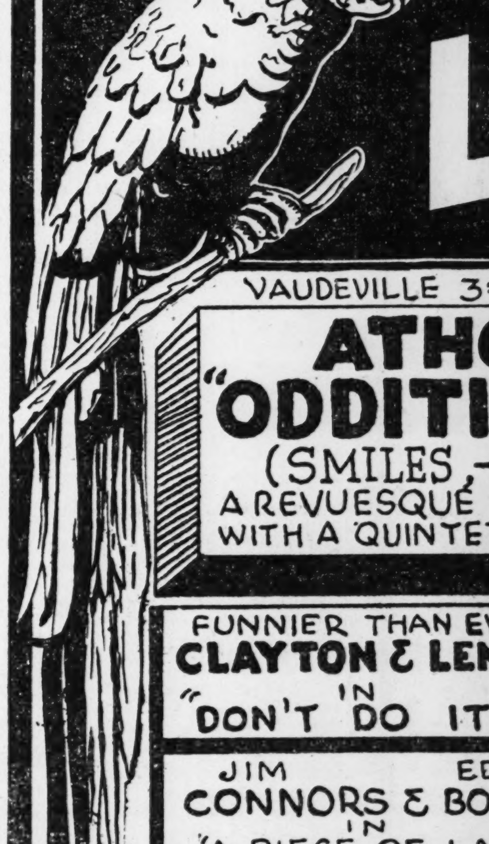

SAY LOEW'S GRAND

VAUDEVILLE 3:30-6:40 & 9 P.M.

ATHOL TIER —IN— "ODDITIES OF 1924"

(SMILES,—STYLES & STEPS)

A REVUESQUE NOVELTY IN THREE SCENES WITH A QUINTETTE OF CHARMING DEBUTANTES

FUNNIER THAN EVER CLAYTON & LENNIE IN "DON'T DO IT"

BOB COOK & DOT OATMAN DELINEATORS FROM —SONGLAND—

JIM CONNORS & EDNA BOYNE IN "A PIECE OF LACE"

WHITE BROS. "THE TIP TOP BOYS"

PHOTOPLAY 2-4:30 8 & 10 P.M.

THE GREATEST WESTERN NOVEL AND PLAY EVER WRITTEN,

The Virginian

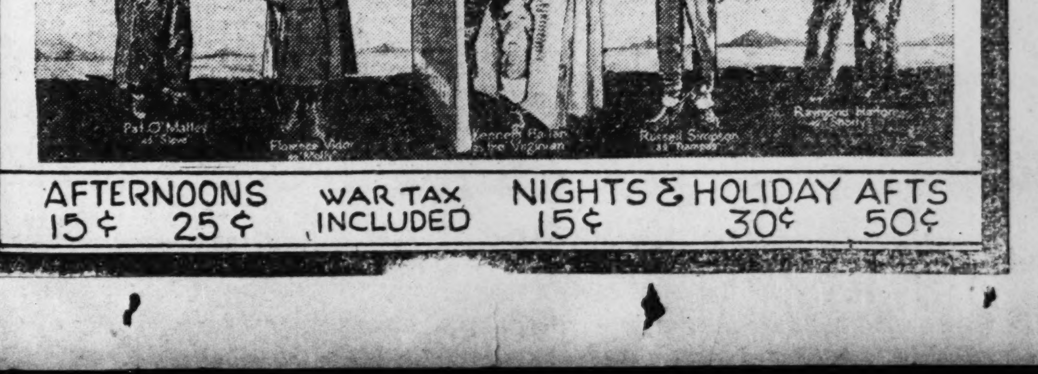

AFTERNOONS 15¢ 25¢ — WAR TAX INCLUDED — NIGHTS & HOLIDAY AFTS 15¢ 30¢ 50¢

LEAKY GAS-PIPE KILLS MOTHER AND CHILDREN

Watervliet, N. Y., February 23.—A mother and three small children were asphyxiated and thirteen other persons suffered from the effects of inhaling gas which leaked from a main in Second avenue today. Members of four families were rendered unconscious by the fumes.

The four dead: Mrs. Joseph Prenzi; her son, John, 8 years; her daughter, Clara, 3 years old; and an infant son, Daniel, 8 months.

The father and five other children were resuscitated by the police. The gas main was broken by frost and the freed gas followed a water lateral under the pavement into the cellars of two dwellings.

A canary feebly struggling in its cage gave one of the victims his first intimation of trouble. Grasping the songster's cage, he started for the street and fell unconscious in a snowbank. The shock of the snow and the fresh air quickly revived him and he summoned assistance.

GOOD BOOKS
FOR BOYS AND GIRLS
The Kind They Like
50c, 75c
Send for list of 500 titles.
Sou. Book Concern
71 Whitehall St.

ALL WOMEN WHO WORK

Should Know how this Worker was Made Strong and Well by Lydia E. Pinkham's Vegetable Compound

Zahl, N. Dak.—"I was nervous and weak and was not regular. I also had pains frequently. I was sickly for seven years and finally had a nervous break-down following an operation. I am a dressmaker and milliner, and a lady I work for told me of Lydia E. Pinkham's Vegetable Compound. I am taking it and it has made me well and able to do my work again. I have even helped take care of a sick neighbor recently, so you can see how fit I am. I highly praise your medicine and you may use my letter as you see fit. I hope it will help some other woman."—Mrs. OLE NORDLEIN, Box 23, Zahl, North Dakota.

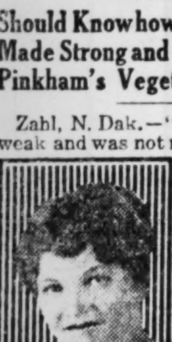

Over 121,000 women have so far replied to our question, "Have you received benefit from taking Lydia E. Pinkham's Vegetable Compound?"

98 per cent. of these replies answer "Yes."

This means that 98 out of every 100 women taking this medicine for ailments for which it is recommended are benefited by it. For sale by all druggists.

"How My Back Hurt!"

"I was nervous, run-down and weak," says Mrs. Fannie Johnson, of Stone Branch, Virginia, whose picture is printed above. "I would have dizzy spells and my head felt queer. I would just stagger when I would get up in the morning, and have to go back to bed.

"And how my back hurt, as if it were coming in two!—a weak and aching feeling across my back and in my limbs, so severe till I would feel nauseated!

"Some one told me of Cardui. I knew I needed something. I couldn't eat with any relish. I was never hungry, and always tired. I took about a half bottle of Cardui. I felt like eating. I kept on taking Cardui and my back got better, and my head, too. After taking just one and a half bottles, I felt better in every way. It is a good medicine. I feel just fine now. I am going to recommend it to my friends for the good it has done me. My mother took Cardui with beneficial results.

"I am so glad to be up, able to do my work and enjoy such good health and feel strong once more."

Women who suffer as Mrs. Johnson describes above should try taking Cardui for their ills. For your own sake, act today. Take Cardui.

Sold by all reliable druggists.

CARDUI for Women's Ills

CL-18

The Great Moment

BY ELINOR GLYN

(Continued From Yesterday.)

He held her to him fondly.

"Even hairpin rings!" and with an air of masterfulness, as though he had a right to touch his own property, he pulled one of the pearl-topped pins out of her hair. She nestled up to him, and gave him her tiny hand. That tiny, rather helpless hand which always drew him so strongly! He twisted the wire up, leaving the pearl as a stone.

Nadine watched him.

He slipped the grotesque gage on her small left third finger, and she kissed it as thought it had been the rarest jewel!

"Are we married now?" she asked. Her eyes intoxicated him. His voice was a little deeper as he answered:

"No, not yet; we shan't be actually married until I take you home."

"Where's home?" But she was playing with his hair now, and beginning all the maddening little love caresses which she had given him the night in the shack. He felt that he must use all his self-control to be able to carry out the vow which he had made in the Gold Rock hotel.

Only when all circumstances should be perfection should their honeymoon begin. Now they must talk sensibly, as there was very little time.

"Home is just a little old house down in Virginia, not two hundred miles from here. We will go there first, before we go back to the mine."

"Yes." Nadine would willingly have gone to Timbuctoo—or the infernal regions—had he suggested it. For her everything he said and did was right. The primitive gipsy part of her had found a master at last! A master whom she adored and was determined never to leave again.

"There is a place called Wilmington where you can get a license in a minute almost, we must catch the 1 o'clock express—we shall be there in the morning and have the knot tied—then we'll head back here and go on to Beechwood in Virginia—my funny old bit of a barn—and there, beloved darling, we'll have the realest honeymoon two lovers ever had! The maples will all be turning, and the beeches, too! You can't think what the colors are down there!"

Nadine's blue eyes were like liquid stars suffused with passionate love.

She never thought to ask a question as to what she was to do about her clothes to go away in! From now onward she would never have to settle anything for herself again. Oh, the bliss of it!

"There will be no time for you to go back and change, honey," Bayard said in a minute or two, because coherent conversation was so often interrupted by caresses! "We shall have to go straight to the station from here. What will you do about a hat? The cloak's all right, it will be fine."

"I'll think—while you go and pay your bill and order a taxi"—joyous anticipation was in her tone.

"Yes, and I must do some telephoning downstairs," he told her. "Now I hate to leave you even for these few minutes. If anyone comes to the door when I am away, don't open it. I will be as quick as I can."

If Nadine could have heard what the telephone messages were she would have been greatly surprised; but she was too busy arranging a head-gear to think of anything else. When Bayard left her she began searching among his things on the dressing table for a pair of scissors and some pins. These found, she deliverately cut off the fat piece of ermine which had been on her train, and all the strings of pearls which were fastened to it spread about the floor! Trifles like that did not trouble her.

With deft fingers she twisted the lovely white fur into a toque; then she pulled down the elaborate Italian coiffure and coiled her black curls into their own simple knot. The sunning little hat was immensely becoming. Then she cut off the second row of ermine—and more pearls strewed the floor—and now her dress was trainless, and would be entirely hidden by the coat. The second bit of the fur she fastened round her bare throat. And when the mink wrap was on, and pulled round her childish figure, nothing more attractive as a bride to go away with could have been imagined for a man! There only remained her silver and pearl slippers, with their 4-inch heels, which were rather remarkable! But people did wear such odd things nowadays—perhaps these would not be too noticeable after all! She pranced up and down delightedly in front of the pier-glass fixed in the wardrobe door.

And below, her lover was telephoning to the Crombies' house. He first spoke to Mr. Bronson, who fortunately happened to have been near, and came at once to the phone.

"I don't know what you brought me here for, except to do what I have done in any case! Nadine and I are making a bolt of it to Wilmington and will be married in the morning. When we are safely off, let the family know." This was the substance of his communication, and Elihu Bronson gave a delighted reply. Then Bayard asked if he could speak to Augustine—and his orders to her were precise. She was to proceed in the morning—and he told her the train to Beechwood, Warrington, Va., with Miss Pelham's things. "Have her loveliest outfit laid out for tomorrow night for dinner. She will arrive about six in the evening and will be Mrs. Bayard Delaval by that time!"

Augustine nearly shrieked with surprise.

"And above all not one word to anyone. You understand!"

The romance of the thing delighted the maid, and Monsieur Delaval was after all a bel homme—and Monsieur Hopper, however rich, could never have been called a gentleman! and she could understand any young lady being in love with Mousieur Delaval—and no one knew better than she did that her mistress had always had a beguin that way! And her church did not approve of divorces even among these Protestants—so—it was all for the best in the end! The Bon Dieu satisfied, and every one besides! She would not breathe a word, and she would be there!

The telephoning completed, a telegram was sent to a certain widowed aunt, and certain silver-haired gentleman—with the address of Beechwood, Virginia.

"Am bringing you my bride tomorrow night, will wire train. Make us a great reception. Love. Bayard."

Now all would be in readiness, and he would only have to keep up the bluff for eighteen hours more—and then! Well, it was just too divine to think about! And having paid his bill, and ordered the taxi, he returned to his little girl.

CHAPTER XXXIII.

A cry of surprised delight came from Bayard when he caught sight of Nadine in her traveling costume, and there had to be so many kisses, and such delightful things said, that it was a wonder that they did not miss the train.

Bayard had his own packing to do, and delicious as Nadine's help was, it did not accelerate matters!

But at last they were at the station. The hotel had sent on a porter to get their places. A drawing room was out of the question at the last moment like that, one upper, and one lower berth, but not under the same pair of green curtains, had been the only things possible to secure! Nadine was convulsed with laughter about it all. So she would sleep in that way she had thought so very comic on their journey to Chicago—from New York, and it was a fat motherly female who would have the berth over her, and not Bayard! Well, never mind! It all added to the fun of the thing. She was not going to make any difficulties—and allowed herself to be conducted there by the darkey porfer, and then said good-night to her beloved—and crawled into bed!

She did not dare to undress, but just lay there in her fur coat.

Oh! the joy, joy, joy, of everything! And she must get accustomed to traveling with the masses—since she was only going to be a mining engineer's wife. For of course now her father would not give her all the quantity of money she had had, ever since she had been in Washington. They would have to live on Bayard's salary, which probably could not be very much. There was not a doubt or fear in her heart. The shack on the mountainside seemed to her fond imagination all that she could desire—since it would be his and hers—alone! No regrets for past luxury came to her—and very soon, tired out with excitement and happiness, the thick black lashes rested on her flushed cheeks, and she was in the land of blissful dreams.

* * * * *

And so they were married next morning at Wilmington and were once more on the train on their way back to Virginia.

And what fun it had all been! Bayard had purposely kept things as light and gay as possible. He would not allow himself to be sentimental or give himself too much opportunity to make love. All that must be for the afterwards—when they had arrived safely at his home. And so for their breakfast they had joked like two school children. And even during the ceremony they had hardly been serious—Nadine insisting upon their using the hairpin pearl ring.

But as they came out, and back into the taxi which waited for them, she whispered to her newly made husband:

"Bayard, the first money that we can save up you shall buy me a little narrow sapphire one, like Sadie has in diamonds. But I did not feel I would be really married to you without this dear old wire thing!"

He held her little hand to his arm very tightly, but he did not speak then.

He purposely did not try to engage a drawing room for the return journey—which was by day. She must think he was not rich enough. So they went straight to the station after the wedding and in the train they sat among all the other people on the straight-up seats. The weather had grown hot again, and Nadine was almost suffocated in the fur coat, which she did not dare to take off or show too much of her magnificent pearl dress.

She grew very tired at last—and went to sleep up against Bayard's shoulder.

He held her with his arm—and the tenderest love filled him. Here was triumph for a man! She was coming away with him apparently to a life in the wilds of hardship, and she had only seemed to think it was all perfect joy!

And so the day passed.

And towards sunset they reached their destination. And then at the little station a motor was waiting for them.

"Sent by a friend of mine!" Bayard said.

All this country was so beautiful with the turning autumn tints—and they got into the car and lay back in the comfortable seats. The darkey driver was a new man, and had not known Bayard before, so there were no effusive greetings as would certainly have been the case had he been one of the Beechwood old retainers.

"How divine it all is, isn't it!" Nadine exclaimed. "And don't you think perhaps as we pass through the town we had better stop and buy me a frock, and some shoes, Bayard? I could not help you much in any work in this when we get to the barn." He clasped her tight. Every proof of her love and confidence in him was making him feel more deeply. Ah! what would it be like when he could let himself go, and tell her of all the wild passion he felt!

"Oh, tomorrow will be time enough for that, honey. I want to go straight on this evening—so as to show you the view from the crest of the hill before the light goes."

It was always only to do what Bayard wanted which pleased Nadine. If he preferred her in her pearl gown for their first evening alone, that was just as it should be. And no doubt he could lend her a pajama suit to sleep in! And then she remembered with an unpleasant twinge the pink silk garments of Mr. Howard B. Hopper! and suddenly she buried her face against Bayard's shoulder.

"Oh, I have such a lot of stupid things to tell you that I did when I was unhappy," she whispered. But he bent down and kissed her; they had come into the beech woods now skirting the little town.

"I do not want to know of them, sweetheart; whatever you did, was my fault for leaving you all alone."

"Well, there is one thing I never did, Bayard—I never let Mr. Hopper kiss me—only my cheeks the first day when he asked me to marry him. I always felt even through everything that I belonged to you."

"My darling, my little girl—and once I swore that I should be your only love—and that if a man could hold a woman I would hold Nadine—and then I let wounded vanity take you from me. But it has not been for long!"

"And I have never loved anyone else in all my life—and I have never ceased to love you, and I never shall!"

* * * * *

They came to the crest of the hill presently from whence Beechwood could be seen, and when they reached the curve Bayard made the chauffeur stop the car, and he lifted Nadine down.

"I want you to come with me along the path, honey, and I will show you our home."

She clung to him gladly—full of interest and excitement. And when they passed beyond the turn, and out of sight of the darkey, Bayard picked her up and carried her—her tiny feet in their silver and pearl slippers were hardly suited to the rough road.

He clasped her like a baby, her light weight as nothing in his strong arms, and in a minute they reached an old fence, with a tree stump beside it, and on this he set her down, and stood with his arms round her as she sat there.

It was an exquisite view which their eyes gazed upon. Sheer down below a deep valley filled with beeches, just beginning to turn towards gold, and up on the opposite hills the top of a big old rambling white southern house could be seen—nestling in what looked to English eyes to be park-like land.

But nearer the valley, and in the middle distance, a little negro shanty jutted out—with a shingle lean-to at its side.

Bayard pointed before him with his free hand—the other was holding her to him.

"There is my home."

Nadine's eyes were fixed on the shanty which she thought he meant. And for one single instant she felt a faint shock and then, she put out her arms and encircled his neck.

"Bayard, I am glad it is so tiny—I love you—I love you—and you must teach me how to keep it, and how to make you happy there, my darling one."

He saw in an instant her mistake. He had not meant to deceive her. This had been the moment he had been waiting for, when he should have the joy of showing her his home—but now it was augmented a hundredfold.

Here she was willing to go and live with him—fond and loving and contented—in Uncle Ephraim's cabin!—and after Pelham Court! This was love indeed—no man could crave for more!

He framed her little olive-ivory face in his hands and looked deep into her blue eyes. And his own filled with moisture, so great was his emotion.

"My God!" he whispered worshippingly. "Nadine—My soul."

And then their lips met in a long, long kiss of rapture.

"Come," he said a few moments after, "we must be getting on."

And he picked her up in his arms again to carry her back to the car.

But looking over his shoulder Nadine exclaimed:

"There's smoke coming out of the chimney, Bayard. Is some one there?"

"Yes, they will be preparing supper for us. Come along!"

And then they laughed joyously when they were in the car.

The colored chauffeur took them at a great pace now, and in a minute or two they seemed to be sweeping through white-painted open gates, and up a gravel drive, bordered by giant beech trees.

"But Bayard, isn't he going the wrong way? Oh!"

For they had come round a bend and were at the front door of a great white house in the old colonial style.

And standing under the portico were a stately old lady and gentleman, and behind them a group of old darkey servants grinning with joy.

Nadine clung to her husband tmidly she was overcome with the surprise. But what a welcome they had! And how delightful the old hall looked with its great open fireplace filed with bazing logs. And how courtly the greeting of the splendid old southern gentleman to his new daughter-in-law!

"We've had a runaway marriage, Aunt Sylvia," Bayard said, laughing joyously. "See, Nadine is still in her swell party clothes!"

Such delight to all concerned! And Nadine was embraced and laughed over—and then, with Bayard's arm around her, she was taken through the hall, amidst the bowing merry servants, up the broad old stairs and to a room all dear old chintzes and old mahogany furniture polished for a hundred years by willing darkies hands. And it all smelt of roses and lavender, for great bouquets of both flowers were there.

And out on the bed was laid Nadine's loveliest teagown, and all her finest underthings—and beyond in the bathroom she could see Augustine pouring the scent into her bath!

"Oh, Bayard, I am so happy—so happy!" she cried tremulously. "But I would have loved you just the same had it been only the shack."

"And now we are really married," he said as he held her to his heart—wild passion in his eyes. "And I will show you how I adore you, darling little girl. How I worship your trust and belief in me—My honey—My little Queen!"

And then he sang softly the end of Montrose's song:

"I'll serve thee in such noble ways
As ne'er was known before:
I'll deck and crown thy head with bays
And love thee more and more!"

THE END.

Be Careful What You Wash Your Hair With

Many soaps and prepared shampoos contain too much free alkali which is very injurious, as it dries the scalp and makes the hair brittle.

The best thing to use is Mulsified cocoanut oil shampoo, for this is pure and entirely greaseless. It is inexpensive and beats anything else all to pieces. You can get this at any drug store, and a few ounces will last the whole family for months.

Two or three teaspoonfuls is all that is required. Simply moisten the hair with water and rub it in. It makes an abundance of rich, creamy lather, cleanses thoroughly, and rinses out easily. The hair dries quickly and evenly, and is soft, fresh looking, bright, fluffy, wavy, and easy to manage. Besides, it loosens and takes out every particle of dust, dirt and dandruff.—(adv.)

You'll Never Forget This Master Stroke!

RUG DAYS

at HAVERTY'S Removal Sale

HAVERTY'S

Reductions Range From 10% to 25%

Successful!

Our remarkable Removal Sale has stirred all Atlanta and crowded our store with people. Dominating the field of fine values we have successfully merchandised a great stock. Furniture remaining will be closed out at startling figures beginning tomorrow. Be early! — and bring your friends.

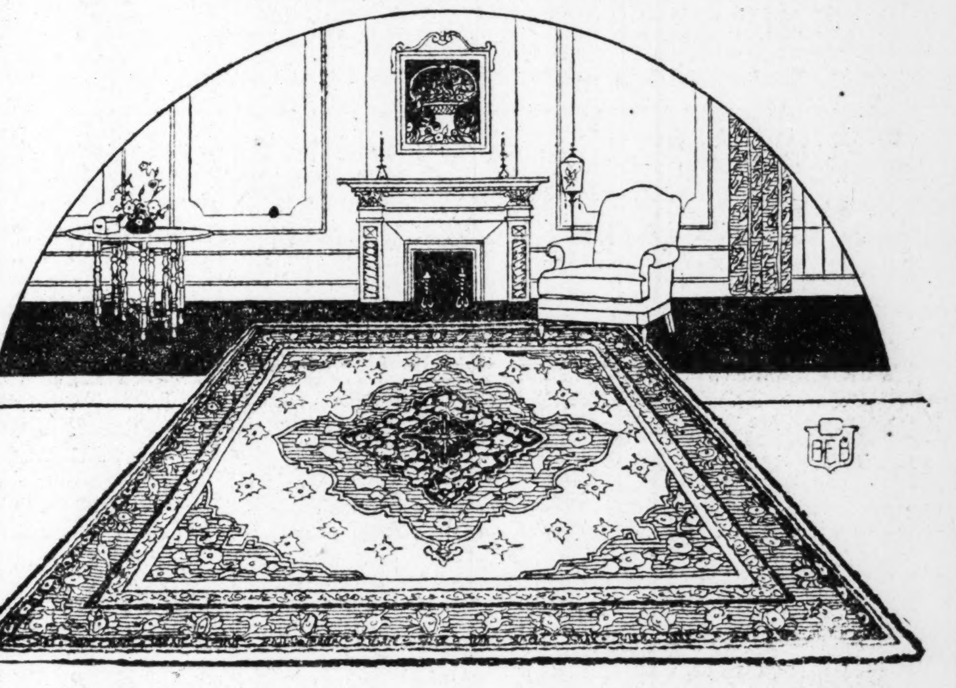

Buy Now! All sizes---All Colors---Handsome Patterns

9x12-Ft. Seamless Tapestry Brussels Rugs, Regular $27.75 Value, Now Priced	$19.95
Regular $29.95 Seamless Brussels Rugs 9x12 Size, now	$22.25
Regular $32.50 Seamless Brussels Rugs 9x12 Size, now	$26.00
Regular $38.50 Seamless Brussels Rugs 9x12 Size, now	$28.85
Regular $19.50 Seamless Brussels Rugs 6x9 Size, now	$14.65
Regular $22.50 Seamless Brussels Rugs 6x9 Size, now	$18.00
Regular $54.00 Seamless Velvet Rugs 9x12 Size, now	$37.85
Regular $49.50 Seamless Velvet Rugs 8 1-4x10 1-2, now	$35.75
Regular $29.50 Seamless Velvet Rugs 6x9 Size, each	$21.75
Regular $69.50 High Grade Fringed Velvet Rugs 9x12	$55.60
Regular $ 3.00 Axminster Rugs 18x33-in. Size, now, each	$ 2.40
Regular $ 9.00 Axminster Rugs 36x63-in. Size, now, each	$ 6.75

9x12-Ft. Genuine Axminster Rugs, Regular $57.50 Values, in the Sale for	$38.85
Regular $10.50 Axminster Rugs 36x63-in. Size, each	$ 7.85
Regular $14.50 Axminster Rugs 36x70-in. Size, each	$ 9.95
Regular $16.75 Genuine Wilton Rugs 27x54-in. Size	$12.65
Regular $ 3.25 Rag Bath Rugs 30x60-in. Size, each	$ 2.40
Regular $ 1.25 Yard Brussels Stair and Hall Carpet (27-in.)	$ 1.00
Regular $ 2.00 Yard Brussels Stair Carpet, 27-in Size, now	$ 1.45
Regular $ 2.75 Yard Velvet Stair Carpet, the 27-in. Size	$ 2.25
Regular $67.50 Seamless Axminster Rugs 9x12 Size, now	$44.85
Regular $52.50 Axminster Rugs 8 1-4x10 1-2 Size, each	$36.85
Regular $29.75 Axminster Rugs 6x9 Size, now, each	$22.35
Regular $39.50 Axminster Rugs 7 1-2x9 feet Size	$31.60
Regular $45.00 Axminster Rugs 7 1-2x9 feet Size	$33.75

Genuine Armstrong's Inlaid Linoleum, Regular $2.45 and $2.10 Yard Goods in the Big Sale, the Yard	$1.65
Regular $ 6.50 Carpet Sweeper (protect your rug)	$ 3.95
Regular $13.75 Armstrong's Linoleum Rugs, 6x9 ft., now, each	$ 9.75
Regular $22.50 Gold Seal Congoleum Square 9x12 Size	$19.75
Regular $20.00 Gold Seal Congoleum Square 9x10 1-2	$17.75
Regular $92.50 Wilton Velvet Rugs (splendid patterns) 9x12, seamless	$69.85
Regular $89.75 Wilton Rugs 8 1-4x10 1-2 feet Size	$62.50
Regular $105.00 Wilton Rugs 9x12 feet Size, now, each	$94.75
Regular $137.50 Fine Wilton Rugs, 9x12 ft. size, now, each	$103.15
Regular $117.50 Wilton Rugs 9x12 feet Size, now, each	$105.75

Convenient Terms on Any Rug Here

HAVERTY FURNITURE Co.

Corner Auburn Ave. and Pryor St.

Buy Complete Suites!

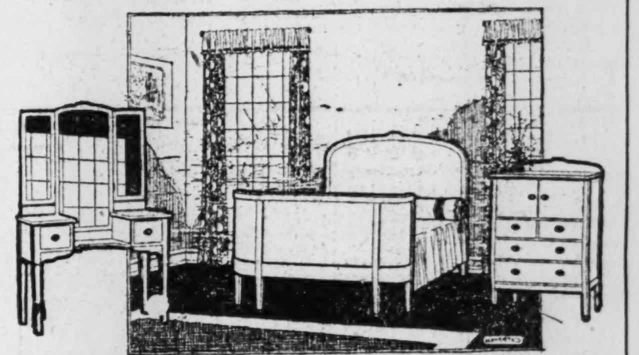

Amazing Values! This Vanity Bedroom Suite of 3 Pieces Removes for.............. $69.00

Our Bedroom Department reveals reductions of 15 per cent to 50 per cent. Imagine it! Haverty's Removal Sale causes it.

Suite like illustration above, consisting of vanity, bow-foot bed and chifforette, removes for $69.00. Splendidly made and finished golden oak.

Terms: $5.00 Cash, $5.00 Monthly

One Hundred Suites Sacrificed! This Wardrobe Suite in Walnut Veneer Is.............. $79.00

Our Bedroom Department is the center of attraction to crowds attending our Great Removal Sale. Reductions of 10 per cent to 50 per cent are here.

Suite of dresser, bow-foot bed and chifforobe (like picture) moves out at figures of $79.00. Finished in American walnut.

Terms: $7.00 Cash, $6.00 Monthly

Buy Bedroom Suites Now! 3-Piece Vanity Suite (Like Picture) Is.............. $99.00

The large vanity bedroom suite illustrated above is priced in Haverty's Removal Sale at $99.00! A great value it is.

Consists of large vanity, bow-foot bed and chifforette. Presented in beautiful brown mahogany finish.

Terms: $9.00 Cash, $9.00 Monthly

Away Goes This Chifforobe Suite in Popular Walnut Finish for.............. $105.00

You can save almost enough on these bedroom suites to get a spare suite. This lovely chifforobe suite in our Removal Sale for $105.00.

Consists of dresser, full-size metal bed and useful chifforobe. Presented in beautiful walnut finish. A value!

Terms: $10.00 Cash, $8.00 Monthly

GRAVURE PICTORIAL SECTION

THE ATLANTA CONSTITUTION

SUNDAY FEBRUARY 24TH. 1924

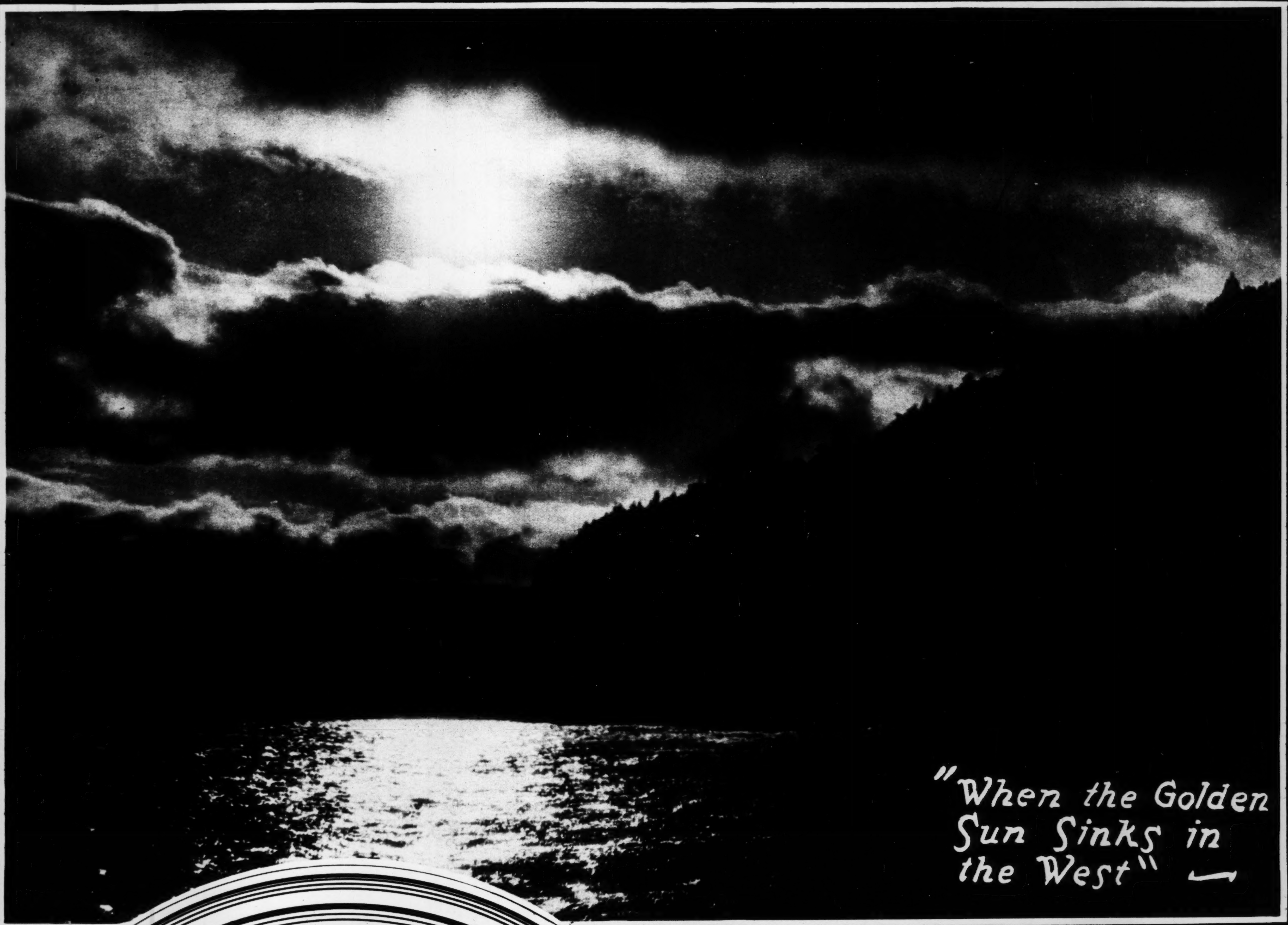

THE FIRST OF A SERIES of remarkable sunset pictures taken by Tracy Mathewson, Constitution staff photographer, in his world-wide travels.

NATURE'S MIRROR

Major Trammell Scott, of Atlanta, quenches his thirst from a crystal spring in south Georgia, after a day's hunt with two of his valuable bird dogs.

BIRDS OF WAR

Uncle Sam is proud of the crack squadron shown above, flying in perfect order.

International

All American

SAINT PETER AND SAINT PAUL'S
cathedral, which, when completed will become a national shrine like Westminster Abbey. Woodrow Wilson was laid to rest here.

NOT THE AFTERMATH OF "STRIP POKER,"
but members of the Los Angeles Lions' club as they returned home after donating everything they had on at their weekly luncheon for the benefit of disabled war veterans.

FIVE AMERICAN WOMEN
whose husbands practically succumbed as the result of arduous duties as presidents of the United States. Top row, Mrs. Warren Harding and Mrs. Woodrow Wilson; in oval, Mrs. Thomas J. Preston, formerly Mrs. Grover Cleveland; bottom row, Mrs. Theodore Roosevelt and Mrs. Benjamin Harrison.

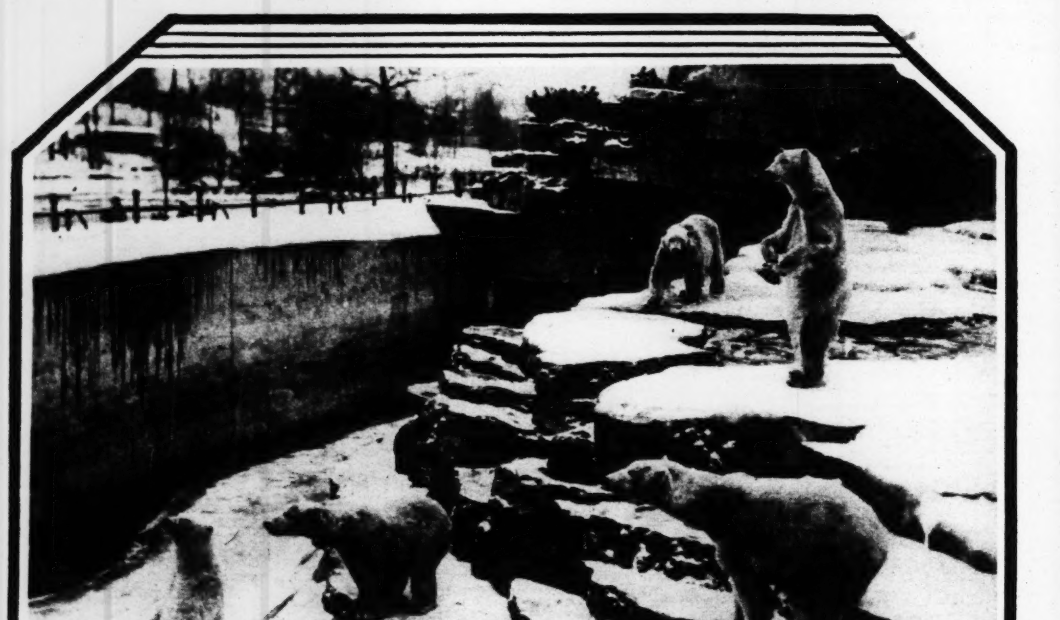

THIS IS THE LIFE.
Zero weather hits St. Louis zoo to immense glee of polar bears.

BUDDIES
"Purple Flashes," relative of Petrovia, champion English bulldog, spends most of his time enjoying the company of "Lightning," a cat without a pedigree.

STATUE OF WOODROW WILSON
adorns campus of Texas university. It stands nine feet high The sculptor is Pompeo Coppini.

"AUTHOR OF PLAN 1469"
Dr. Levermore, who has been named winner of the Bok peace plan. He has received $50,000 and will get a similar amount if the referendum decides in favor of the plan.

A QUARTER MILLION DOLLARS worth of "dope" seized by federal agents is burned in Washington. Col. L. G. Nutt and Col. O. G. Forrer are destroying the narcotics.

Copyright Harris & Ewing

Photos by International Newsreel

Monuments of Lost CIVILIZATION in Sunny Mexico

SACRIFICIAL ALTAR
Human beings were slain here to assuage the anger of the gods. All these monuments are preserved in marvelous detail.

PYRAMID TO THE SUN erected by forgotten Maya race on the plains of Texcoco in Mexco. Archaeologists are in doubt as to its age, but they agree it was built at least 2,000 B. C.

TO THE MOON GOD. Pyramid erected by the now extinguished tribes of Mexico, whose empire flourished long before Rome and probably when Moses delivered the Hebrews from the task of building pyramids in Egypt.

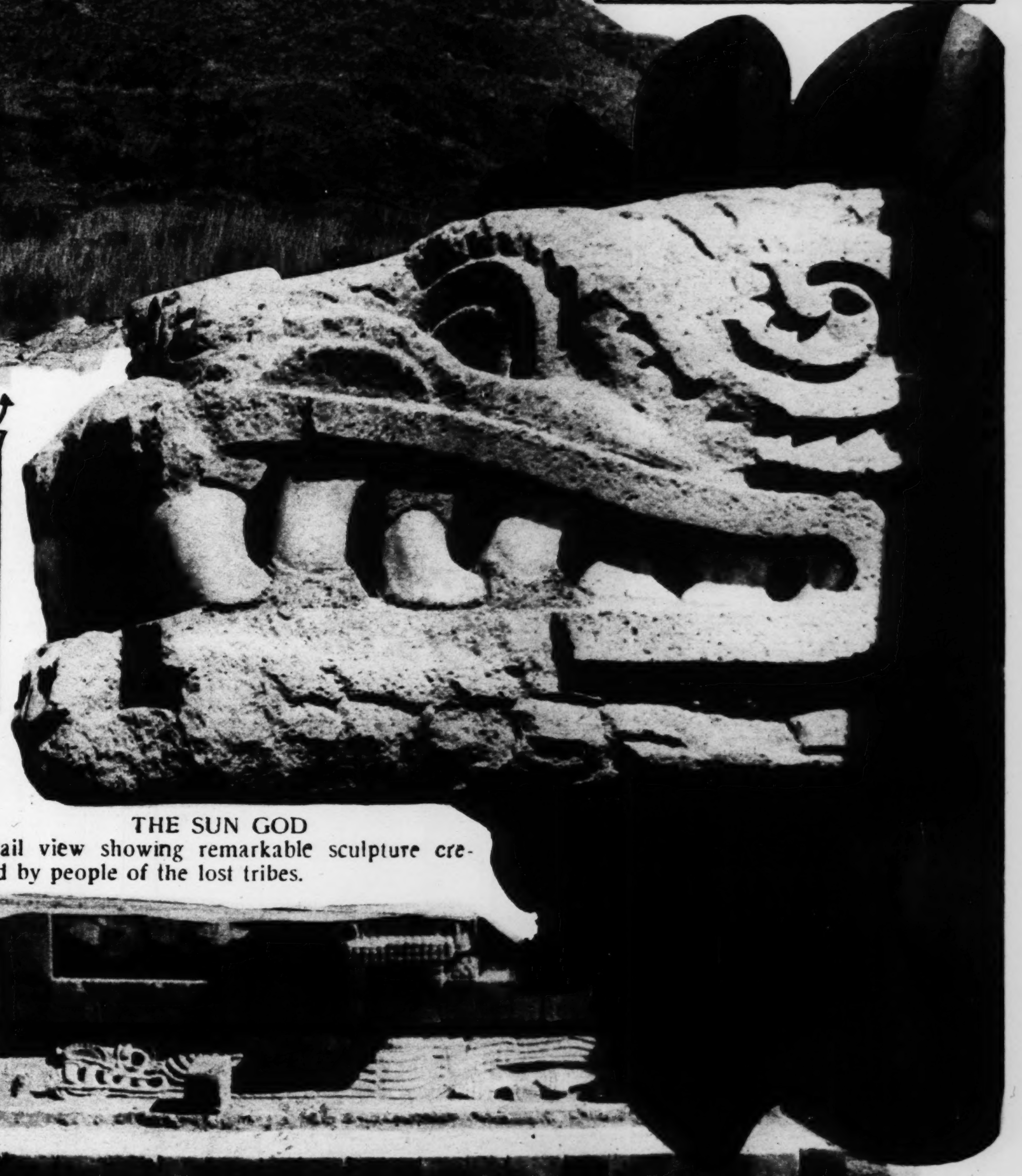

THE SUN GOD
Detail view showing remarkable sculpture created by people of the lost tribes.

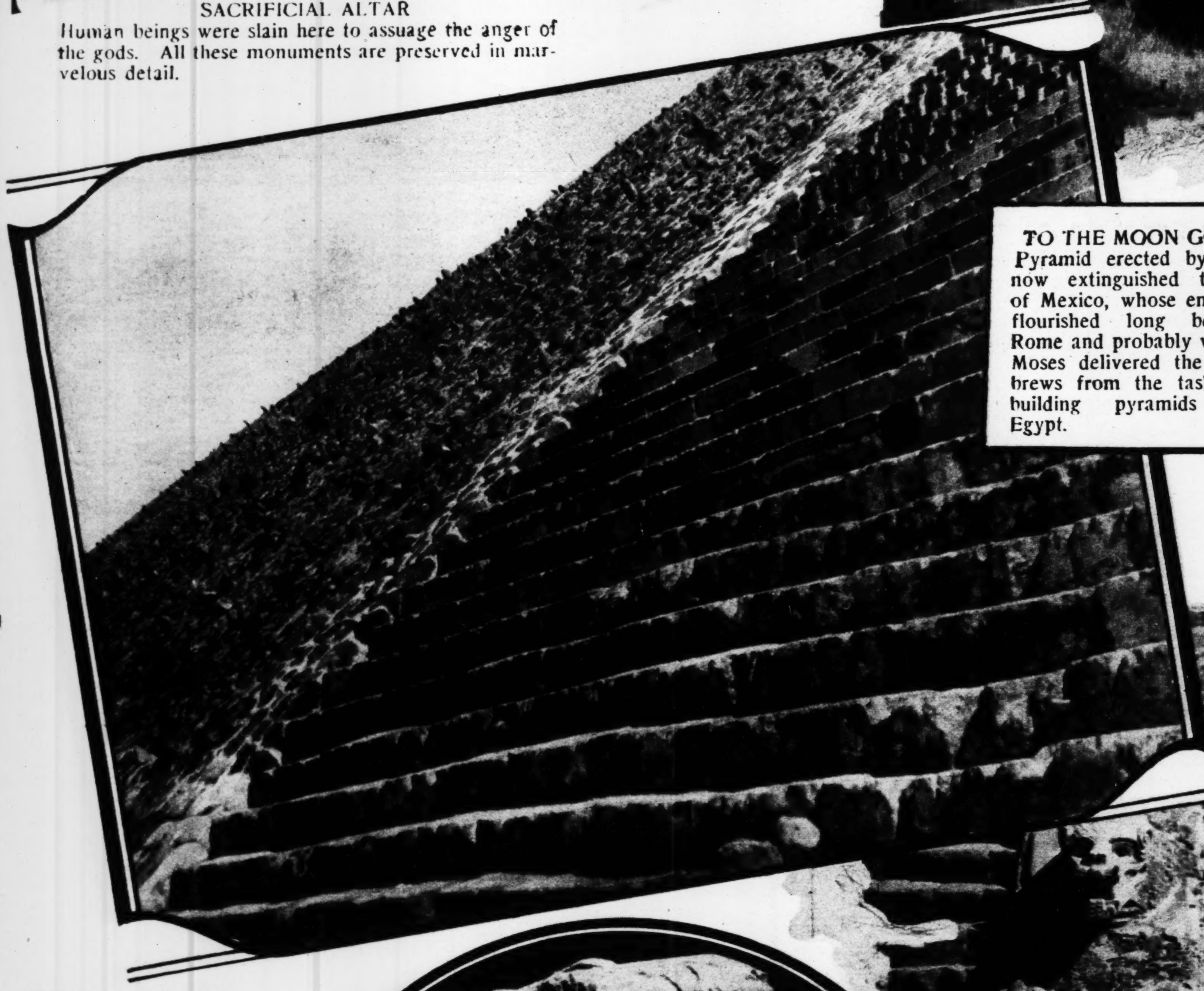

CLOSE UP OF PYRAMID to the sun. Aridity of climate has preserved these monuments of antiquity. Who knows what hidden treasures, perhaps greater than those found in Tutankhamen's tomb, will be discovered here.

TRACY MATTHEWSON, Constitution staff photographer, smiles as teeth of monstrous sun god image are close to his head. Mr. Matthewson took these photographs while on a tour of Mexico.

FORGOTTEN RACE had artistic inclinations and knowledge of geometry. Architectural designs, supposedly images of gods, adorn temples of Teotihuacan valley.

VIEW

Photos by International

TEXAS GIRL MURDERED IN NEW YORK

Miss Louise Lawson, 24-year-old movie actress, was choked to death and tied to the bedpost in her luxurious New York apartment recently. The murder is a queer parallel to the famous Dot King case a short while ago.

BY UNITED

PASSING OF THE RULER OF THE REDS

Body of Lenine being carried through the forest to the labor temple in Gorky, where it was to lie in state.

A DIPLOMATIC "DUMBBELL"

Dr. Otto Wiedfeld, German ambassador to the United States, who may "resign" because of criticism due to his refusal to half-mast the flag on the embassy in honor of the late Woodrow Wilson.

LENINE LYING IN STATE

in the labor temple at Gorky. Note the emblem on his breast.

Copyright International.

TRIAL OF THE CZAR'S JAILORS

Three were sentenced to ten-year prison terms, three to five years. They were charged with torturing prisoners. At left Sementkovsky, 63 years old, administrator of Russian prisons from 1905 until the revolution.

ZIONIST ACTIVITIES IN THE HOLY LAND

Above, farmerettes of the Zionist school of agricultural class for girls at work in the Zionist school gardens, Jerusalem, and below, a close-up of one of the students at work in the fields.

Copyright by Burton Holmes.

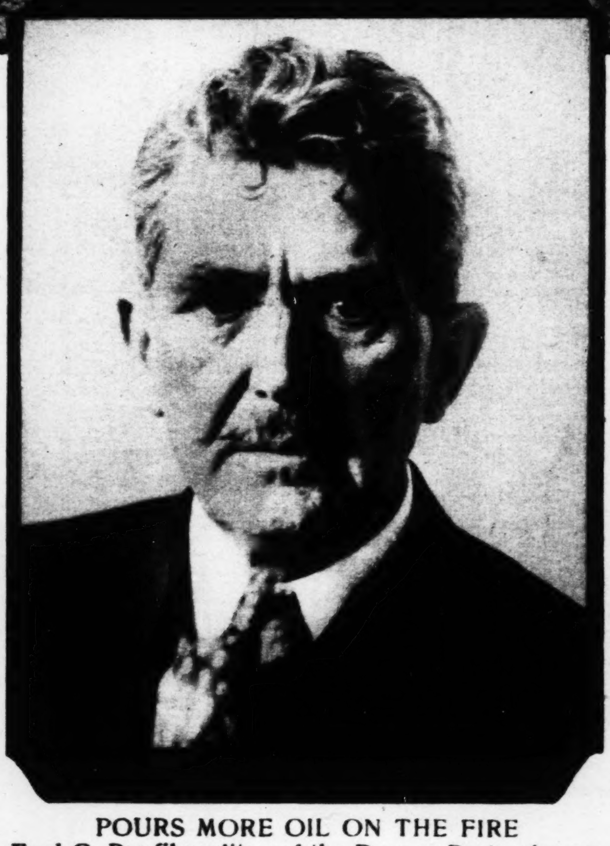

POURS MORE OIL ON THE FIRE

Fred G. Bonfils, editor of the Denver Post, who appeared before senate committee with startling testimony about government oil leases.

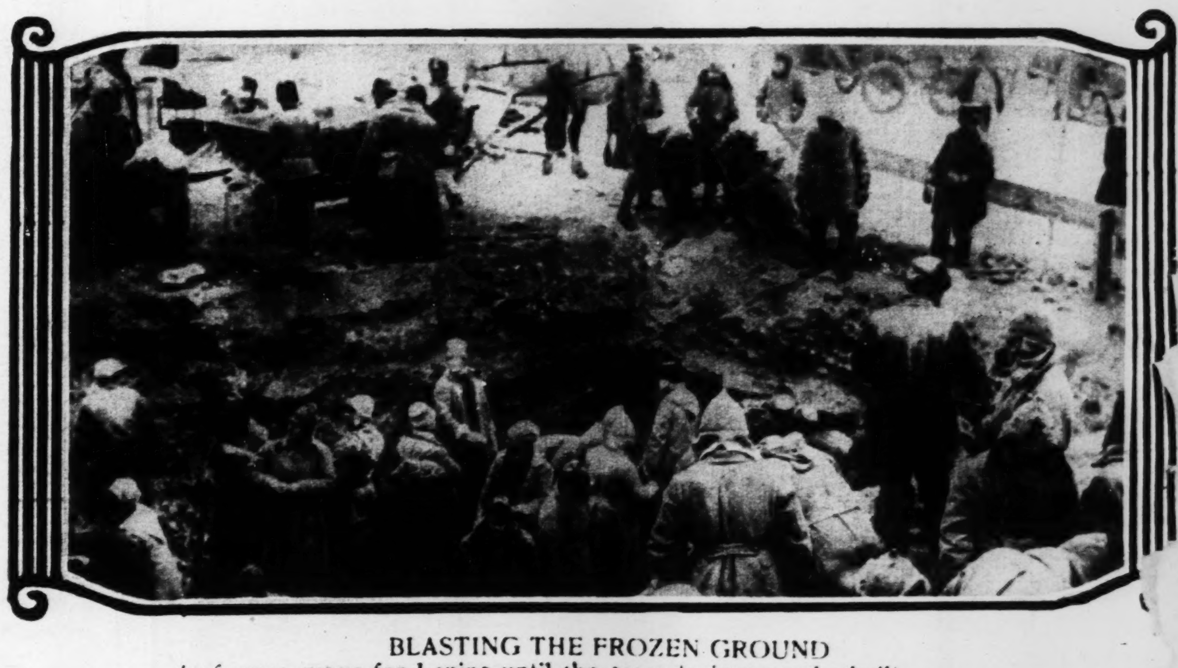

BLASTING THE FROZEN GROUND

to form a grave for Lenine until the crematorium can be built. body will be burned.

S of the NEWS

ewsreel

LIEUT. CARLISS H. GRIFFIS,
who attempted to kidnap the notorious slacker, Grover Cleveland Bergdoll, in Germany, but was himself captured and sentenced to prison. He was recently pardoned and returned to America.

CHAMPION SKI JUMPER
at Olympic contests. Hans Eidenbeng, making a record leap of 36 metres.

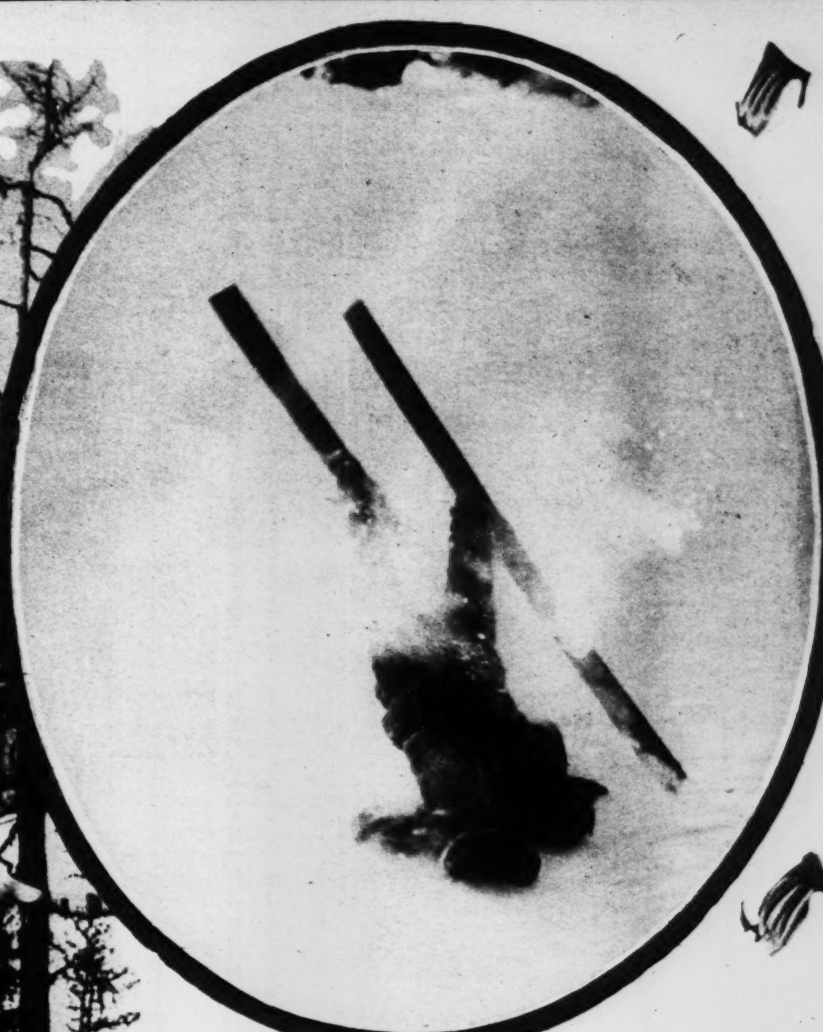

A SENSATIONAL "FINISH"
By the champion ski jumper after a bad start. It's hard on the complexion.

AN UNUSUAL DRAWING
of the imperial Japanese wedding, made after long study of the characters and costumes, by K. Kabashima, the noted Japanese artist.

TO OFFSET GRIMNESS OF WAR these Hawaiian maidens helped to make merry the lives of United States officers and men at Colon, Panama, when the fleet was making an imaginary attack on the canal.

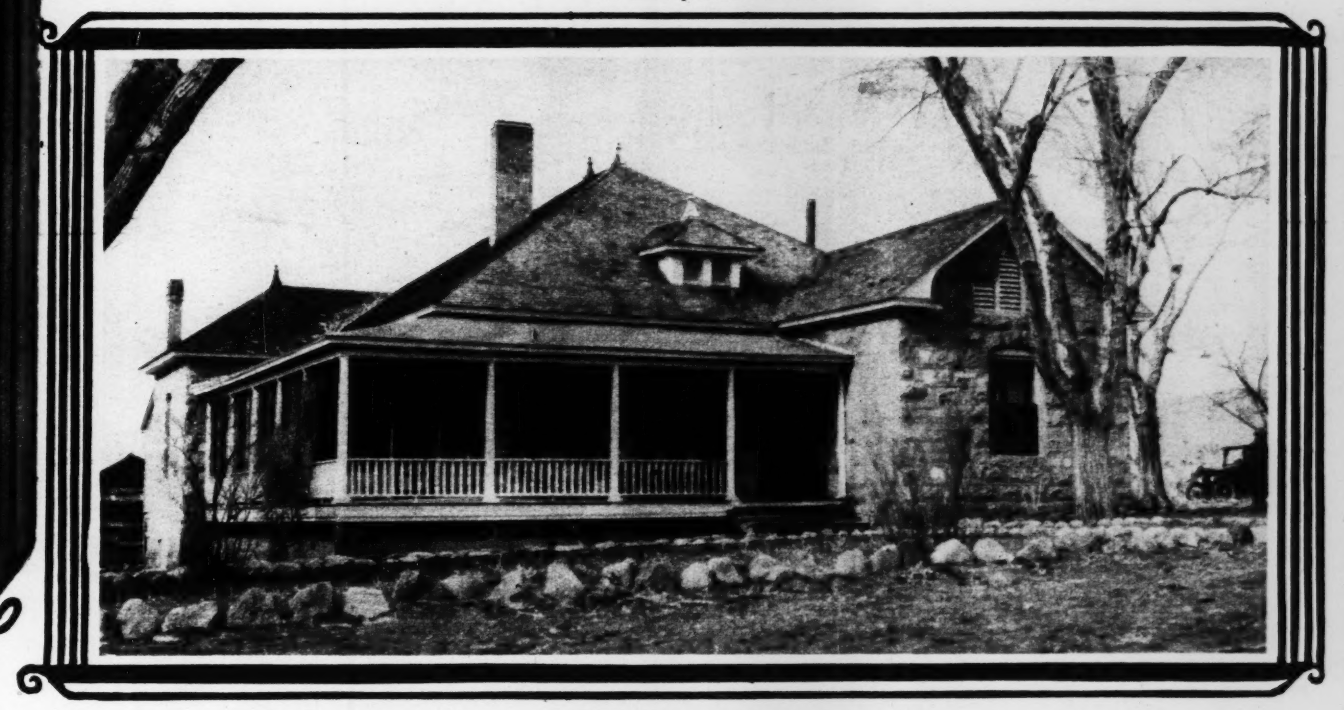

FOREMAN'S HOUSE
on the ranch of A. D. Fall at Three Rivers, N. M. It was to start program of extensive exploitation that he "borrowed" the money, Fall told the senate investigating committee.

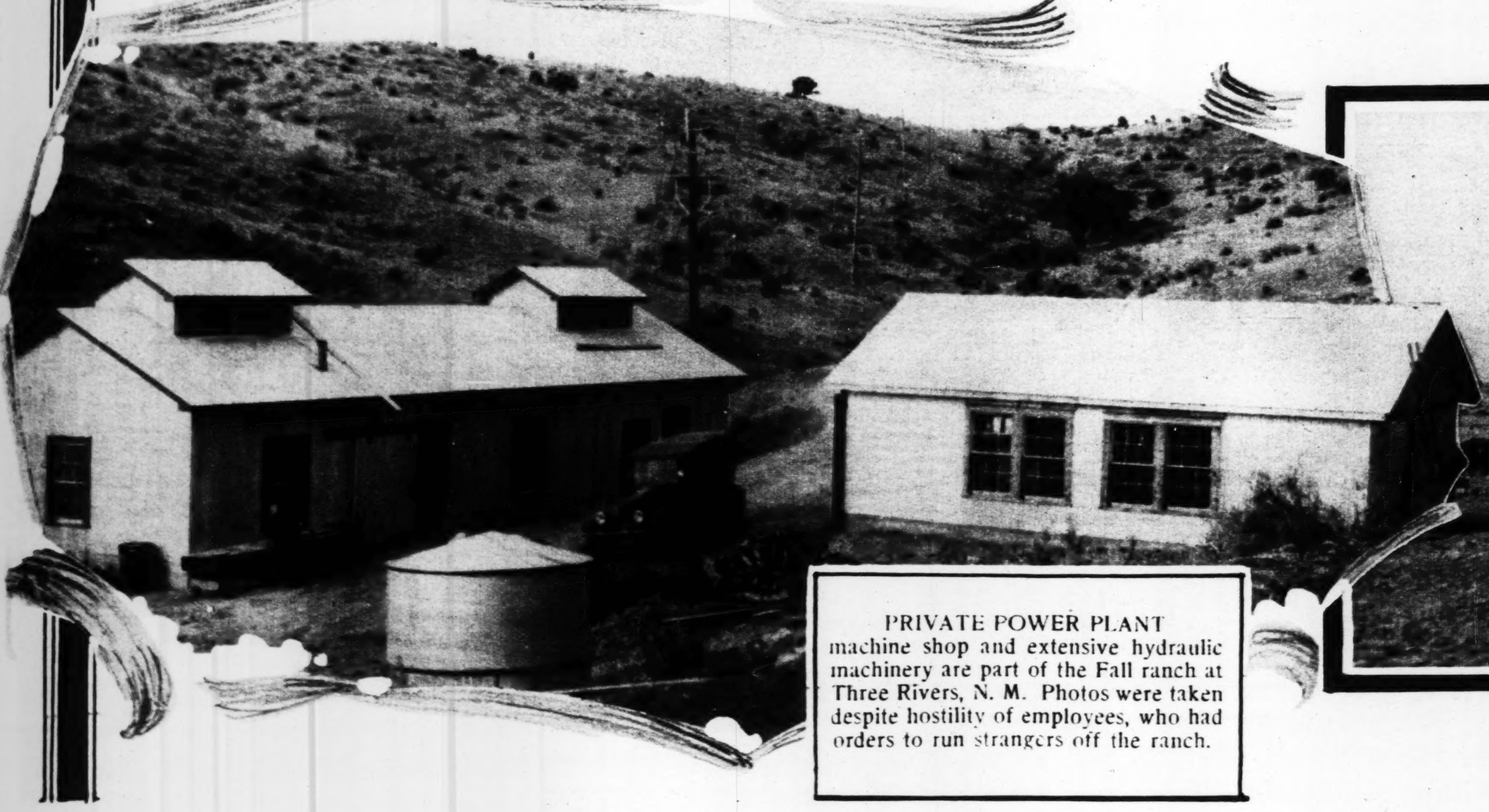

PRIVATE POWER PLANT
machine shop and extensive hydraulic machinery are part of the Fall ranch at Three Rivers, N. M. Photos were taken despite hostility of employees, who had orders to run strangers off the ranch.

HERDS OF THOROUGHBREDS
roam great ranch of A. D. Fall, while owner defends himself before senate committee inquiry in Teapot Dome scandal.

With Other People

EXOTIC ORIENTAL NEGLIGEE of Persian crepe de chine with hand-wound turban to match.

WALES BREAKS COLLARBONE.
While exercising the mount he was to use in the forthcoming professional races, the Prince of Wales was thrown from his horse. He suffered a broken collarbone.

Photos by International Newsreel

SO MUCH ALIKE they had to put initials on their fighting togs. Frank and Robert Michel, of New York, twins and boxers, who aspire to Dempsey's crown. They have appeared in many big movie productions.

BEAUTY AND THE BEAST
Estelle Taylor, of Los Angeles, has made a pet of "Samson." No sooner does the lion see the girl than he starts purring like a kitten.

VILLA VICTORIA,
petite danseuse, who is first honorary girl scout in America. Her dainty terpischorean interpretation has delighted the crowned heads of Europe.

Photos by International Newsreel

CUTS HAIR, doffs skirts and turns boy. Louise Eighmie, 17 year old co-ed in freshman class at Syracuse university, startled school authorities by appearing on college campus in mannish clothes.

JUNE MATHIS and her bobbed-haired grandmother sail for Europe. Famous screen writer is on the way to Rome, where great "Ben Hur" spectacle is being staged.

Get Rid of Your FAT
Free Trial Treatment
Sent on request. Ask for my "pay-when-reduced" offer. I have successfully reduced thousands of persons, often at the rate of a pound a day, without diet or exercise. Let me send you proof at my expense.
DR. R. NEWMAN, Licensed Physician, State of New York, 286 Fifth Ave., N. Y., Desk X 104

BEAUTIFUL WOMEN appreciate the value of just the right preparation that their delicate skin requires.
ELIZABETH ARDEN products are recommended by our beauty expert.
The LaFrance Beauty Shoppe
(Incorporated)
MRS. FRANCES B. HEPBURN, Mgr.
94 North Forsyth Street

Free ~Trial Bottle
Try it first, prove the way to restore
Gray Hair

You are right to be skeptical in regard to any preparation offered to restore gray hair. So many can't do the work—so many only further disfigure your hair.
A trial on one lock of hair is your safeguard, and this I offer free. Accept this offer and prove for yourself that your gray hair can be restored safely, easily and surely.
I perfected my Restorer many years ago to bring back the original color to my own gray hair, and since, hundreds of thousands of gray haired people have used it. It is a clear, colorless liquid, clean as water and as pleasant to use. No greasy sediment, nothing to wash or rub off. Restored color even and natural in all lights. Results just as satisfactory when hair has been bleached or otherwise discolored.

MAIL COUPON TODAY
Send today for the absolutely Free Trial package, which contains a trial bottle of my Restorer and full instructions for making the convincing "single lock" test. Indicate color of hair with X. If possible, enclose a lock of your hair in your letter.

FREE TRIAL COUPON
Please print your name and address
MARY T. GOLDMAN
319-B Goldman Bldg., St. Paul, Minn.
Please send your patented Free Trial Outfit. X shows color of hair. Black...... dark brown...... medium brown...... auburn (dark red)...... light brown...... light auburn (light red)...... blonde......
Name ....
Street .... City ....

CHILDREN'S HAIRCUTTING
third floor
Muse's
Efficiency; style; care; experience. Specializing in juvenile haircutting. Three efficient men.
MUSE'S
Peachtree Walton & Broad

SPRING SHOWING
THIS BEAUTIFUL
BLUE FOX
IS FROM THE EXCLUSIVE
FUR SHOP
OF
L. Chajage
10 PEACHTREE ST.
EXPERT REMODELING
COLD STORAGE
Mail Orders Promptly Filled

Dorothy Dodd
PUMPS
Of Exquisite Beauty

This Dorothy Dodd model is shown in Patent at $8.50
Gray Ooze, Red or Blue Kid, at........ $10.00

This cleverly fashioned Dorothy Dodd one-strap pump is shown in Tan or Gray Ooze at... $10.00
Patent or Black Satin at $8.50

Order by Mail

Stewart
GOOD SHOES FOR EVERYBODY

"THE HUNCHBACK of NOTRE DAME"

ONE of the wonderfully staged scenes from "The Hunchback of Notre Dame."

NEVER-TO-BE-FORGOTTEN scene from "The Hunchback of Notre Dame," featuring Lou Chancy, America's foremost character actor, as the hunchback. This remarkable picture will appear in Atlanta soon.

Fine White Diamonds
At Exceptionally
Good Values
E. A. MORGAN
Jeweler and Optician
10 East Hunter St.
"There's economy in a few steps around the corner."

Mr. R. Lee Miller Now With H. M. Patterson & Son

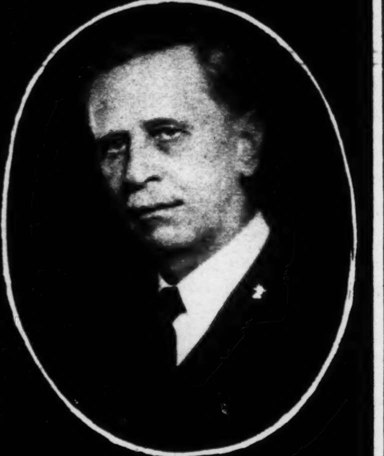

Announcement has just been made by Fred Patterson, president of H. M. Patterson & Son, well-known Atlanta morticians, that R. Lee Miller, widely known funeral director, has severed his connection with Barclay & Brandon and accepted a position with them.

It is quite a coincidence to note that twenty-five years ago, when Mr. Miller started in the undertaking profession, his first position was with the late Mr. H. M. Patterson, when his establishment was located on Peachtree street, and now, after a lapse of nearly a score of years, he is rejoining the firm with which he began.

Mr. Miller moved to Atlanta from Kentucky about 1890 and immediately started in the funeral business. He was with Mr. Patterson for seven years, leaving to join Barclay & Brandon. He remained there but a short time, however, resigning to enter business for himself.

For a number of years he engaged in business in Atlanta, later operating a company in Dublin, Ga. Six years ago he returned to Atlanta and has been with Barclay & Brandon ever since, until recently, when he resigned to affiliate with Patterson.

In point of service, Mr. Miller is one of the oldest embalmers in Georgia, holding license No. 33, which was issued him by the state board of embalmers the first day the board was organized. That was twenty-five years ago, and as most of the licenses preceding his have expired with the death of their owners, he is one of the oldest living embalmers in the state.

During his twenty-five years' experience, Mr. Miller has officiated at the funerals of some of the state's most illustrious sons. He has seen Atlanta grow from a small city to its present metropolitan proportions, and he declares that nothing can stop Atlanta from expanding until it has reached a population of many hundreds of thousands of people.

He is a steward in the First Methodist church, having been affiliated with this institution ever since moving to Georgia. He also is a member of the Georgia Funeral Directors' Association.

Mr. Miller has hundreds of friends in Atlanta and throughout the state, all of whom predict a highly successful career for him with H. M. Patterson & Son.

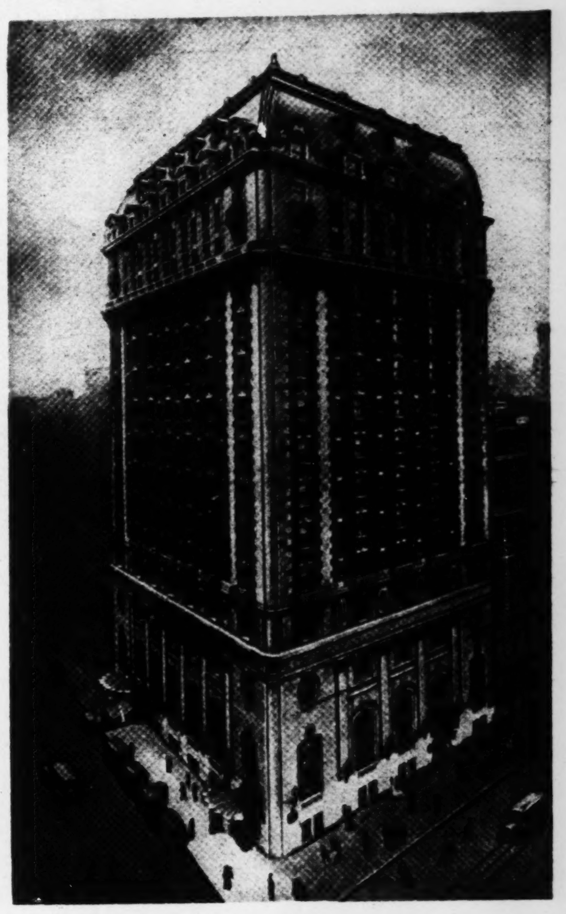

HOTEL CLARIDGE
44th Street, Cor. B'way
New York, N. Y.

"Meet Me At The CLARIDGE HOTEL In The Heart of New York City."

WE WOULD LIKE to make it clear that our operation of The CLARIDGE HOTEL, located in the exact center of the theatrical and shopping district of New York and five minutes by street car from all depots, is successful only because we render sincere service at a square price.

Whenever your business or pleasure calls you to New York for a day, a week or longer bear in mind that we have a room with a bath to please you, at a price from $3.50 up.

This does not mean the rooms are cheap, it is simply corking good value.

Now making yearly leases for rooms and suites at moderate rentals.

The CLARIDGE HOTEL is Modern and Metropolitan in every appointment. It offers you luxury and comfort without extravagance and a warm personal greeting and welcome from its staff and its operator

EDWARD ARLINGTON
Grand Union Hotel, 32d St., N. Y. and Colonial Arms of Jamaica, L.I.

She Found A Pleasant Way To Reduce Her Fat

She did not have to go to the trouble of diet or exercise. She found a better way, which aids the digestive organs to turn food into muscle, bone and sinew instead of fat.

She used *Marmola Prescription Tablets*, which are made from the famous Marmola prescription. They aid the digestive system to obtain the full nutriment of food. They will allow you to eat many kinds of food without the necessity of dieting or exercising.

Thousands have found that *Marmola Prescription Tablets* give complete relief from obesity. And when the accumulation of fat is checked, reduction to normal, healthy weight soon follows.

All good drug stores the world over sell *Marmola Prescription Tablets* at one dollar a box. Ask your druggist for them, or order direct and they will be sent in plain wrapper, postpaid.

MARMOLA COMPANY
225 Garfield Bldg., Detroit, Mich.

Individuality in
THE HOME
May be made through personal selection of interior decorations

A harmonious background for the entire home, yet individuality in every room.

Imported and Domestic Wall Hangings

FRIDDELL BROS.
The House of Quality Since 1900
237 Peachtree
For Suggestions Phone Wy 0459

PATSY RUTH MILLER whose movie career reaches a new height in this spectacular photoplay.

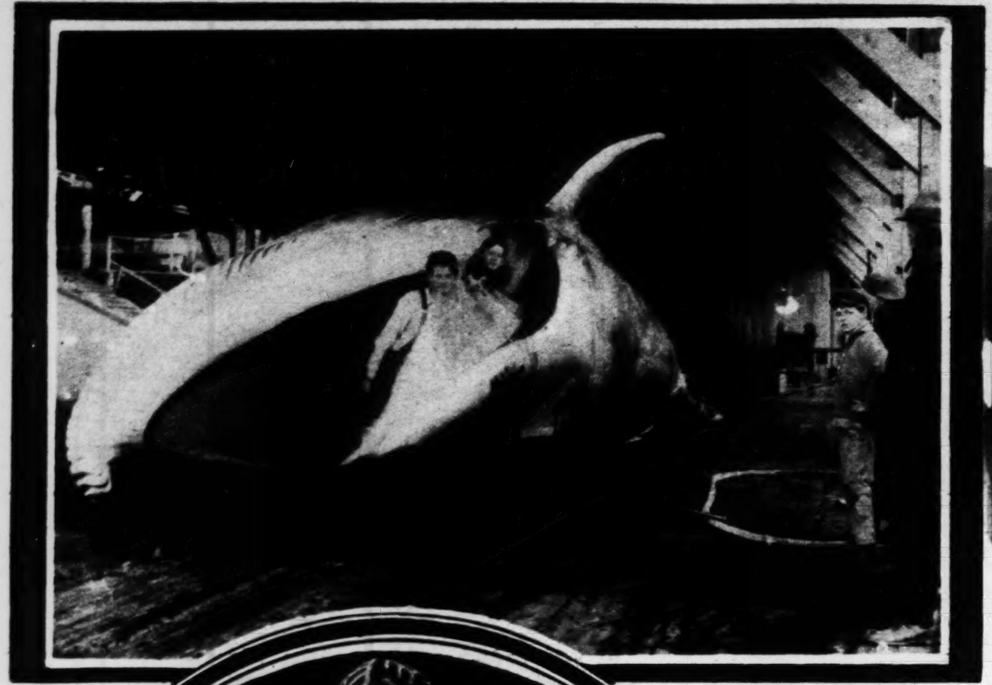

A FIN-BACK WHALE Weighing 27 tons and measuring about 60 feet, caught off the coast at Bay City, Wash. Whalebone and whale-oil are secured from this species.

Northern Pacific Ry.

SOCIETY'S LATEST FAD Little Dutch dolls may take the place of "Poms" at society teas this spring.

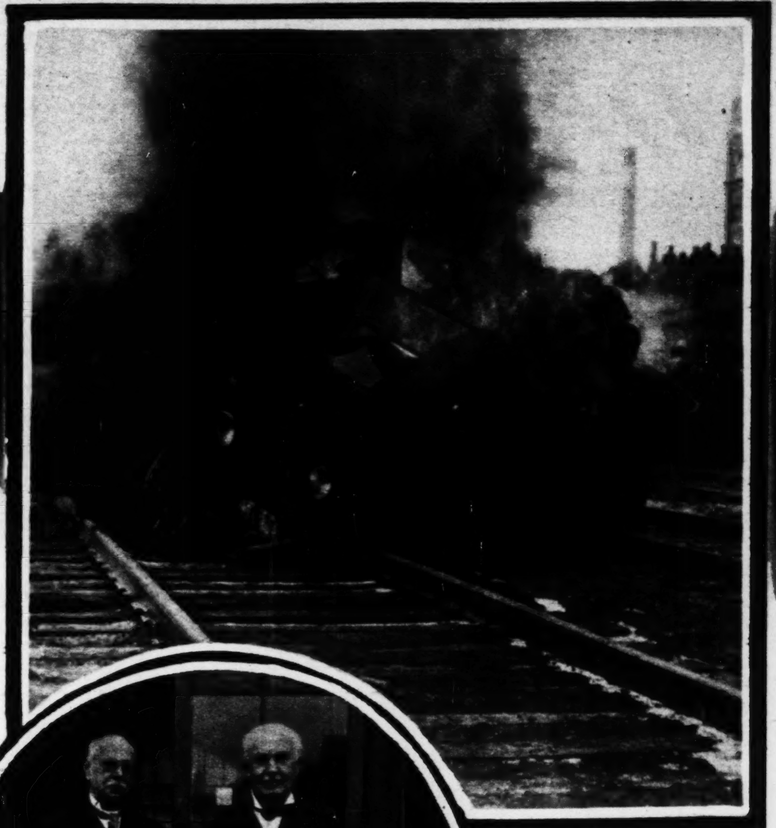

STOP, LOOK & LISTEN. Safety first demonstration staged by New York Central Ry. as a warning to careless auto drivers.

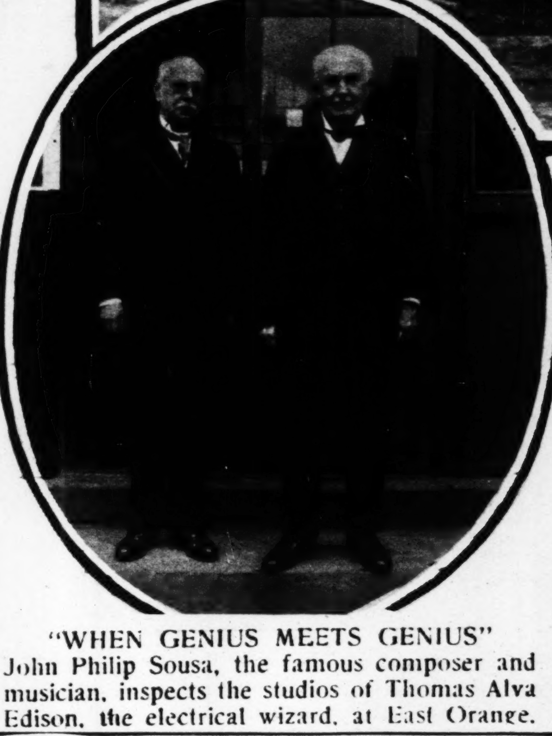

"WHEN GENIUS MEETS GENIUS" John Philip Sousa, the famous composer and musician, inspects the studios of Thomas Alva Edison, the electrical wizard, at East Orange.

Photos by International-Newsreel

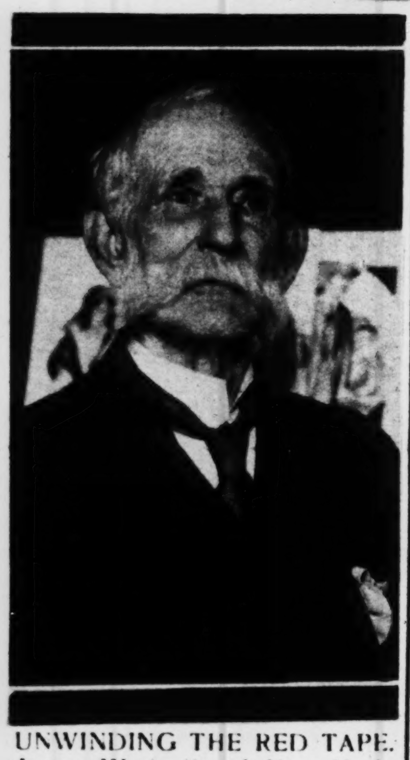

UNWINDING THE RED TAPE. James Westcott, of New York, ninety-year-old civil war veteran, has tried to get his discharge from the army for the last half century.

THIS HOUSE GIVEN!

SIX ROOMS

STOP PAYING RENT NOW

Surely you want a fine six-room house of your very own, and you can have one too, without a cent of cost to you, if you promptly answer this advertisement and do as I say. I am going to give this fine six-room house away just to advertise my business. Surely you have longed for the day to come when you could cease paying rent to a landlord and call your home your own. I am not offering you the opportunity and at no cost to you whatever Send me your name and address, before you lay this paper aside.

I Even Buy the Lot If you do not own a lot or have no place to build, I will arrange to buy a lot for you. This beautiful and comfortable home may be yours if you promptly send me your name and address and do as I say. It does not matter to me where you live—the house can be built anywhere you want it. I give the house away to advertise my business, and I don't care where you want it built—Maine, California, or anywhere in the U. S. This offer may never come to you again. Be first in your neighborhood. Rush name and address—QUICK.

Costs Nothing to Investigate You run no risk whatever. It costs you nothing to investigate this liberal offer. I would like to place one of my homes in each locality in the U S. Rush me your name and address TODAY—a post card will do. Just say "I want one of your six-room houses."

C. E. MOORE, Pres., Home Builders Club, Dept 849, Batavia, Illinois

FREE—mail coupon below to Ellen J. Buckland, Graduate Nurse

Advice from One Woman to Another

on a very important hygienic subject

By Ellen J. Buckland
Graduate Nurse

Immaculacy, charm, exquisiteness under circumstances which most women find exceedingly trying

Charm, Exquisiteness, Immaculacy, under all and every condition EVERY day! Yet, under old methods the average woman spent at least 1-6th of her time in a state of discomfort, uncertainty—and frequently embarrassment.

THIS is a subject which only a woman can understand, and on which only an expert can advise with authority. I speak as both.

I, too, experienced the handicap which confronts women in social, business or professional life. As a practicing nurse I know how to lighten it.

For science has now perfected a product which helps women live an active life without interruption. Its convenience and efficiency are amazing, for it solves a special problem in a very simple way.

This new product is called "Kotex"

It was perfected during the war to provide a softer, more absorbent surgical dressing. Kotex is five times more absorbent than cotton.

After the war its makers felt that Kotex would be of infinite value to women—that it would effectually solve their greatest problem. And it has.

Women have only to hear of Kotex to appreciate what it means in comfort, convenience and relief from embarrassment. It is being adopted everywhere.

A sample—free

You can secure Kotex at practically all drug and department stores, but I want to send you a sample. It will come wrapped in a perfectly plain package. All you have to do is to fill out and mail the coupon.

Don't do yourself the injustice of overlooking this offer, which is so easy to accept. All you have to do is to tear out the coupon, fill it out and mail it to me.

Kotex is on sale at all drug and department stores. Two sizes: Kotex regular and Kotex-Super. Also dispensed in rest rooms from Kotex cabinets.

KOTEX

FREE SAMPLE—*Mail this Confidential Coupon*

ELLEN J. BUCKLAND, G. N.
Care of Cellucotton Laboratories, Room 1420
166 W. Jackson Blvd., Chicago, Ill.

I want to accept free trial offer made by you, with the understanding that it is absolutely confidential.

Name.................................

Address.................................

City.................................

Constitution. Atlanta—2-24-24

Beauty

A Gleamy Mass of Hair

35c "Danderine" does Wonders for Any Girl's Hair

Girls! Try this! When combing and dressing your hair, just moisten your hair brush with a little "Danderine" and brush it through your hair. The effect is startling! You can do your hair up immediately and it will appear twice as thick and heavy—a mass of gleamy hair, sparkling with life and possessing that incomparable softness, freshness and luxuriance.

While beautifying the hair "Danderine" is also toning and stimulating each single hair to grow thick, long and strong. Hair stops falling out and dandruff disappears. Get a bottle of delightful, refreshing "Danderine" at any drug or toilet counter and just see how healthy and youthful your hair becomes.

A mother to her daughter

"Now listen, little daughter—of course you want to be beautiful. What girl doesn't? But a girl who is not beautiful may be very winsome and attractive. I want you to remember that beauty comes from Health.

"A clear skin and pearly white teeth will go a long ways toward making one beautiful—and these do not come from the drug-store. They come from eating the right foods. I am glad you like shredded wheat because it has in it all the elements for building a strong, vibrant, beautiful body. It has in it the mineral salts that make perfect teeth, and the chewing of it develops healthy gums.

"Whole wheat and milk are the most perfect foods that Nature gives us. Eat them with green vegetables and fruits—instead of greasy meats and potatoes—and you will build a perfectly formed body with clear skin and beautiful teeth."

We will give $1500 in gold for best ways of serving Shredded Wheat. Send in your favorite recipe. It may take first prize. Contest ends July 1, 1924.

The Shredded Wheat Company
Niagara Falls, N. Y.

Shredded Wheat

two biscuits make a nourishing meal

The SUNDAY CONSTITUTION MAGAZINE

ATLANTA, GA., SUNDAY, FEB. 24, 1924—16 PAGES

Treachery Most Foul

Guy H. B. Dent

Kifaro, the Rhinoceros, Began the Day in Bad Humor; but the Blow Fungu, the Leopard, Gave M'Weha, the Jackal, It Was, That Turned the Mountain of Flesh and Bone Into an Instrument of Retribution

KIFARO drowsed in the bush. He was a great two horned rhinoceros, thick of skin and skull, pig eyed, and nearly blind. It was cool at that early hour. That miracle of beauty, and African dawn, was about to be performed. The red rays of the sun shone like silver on the galol trees.

More to Kifaro's taste was the rich grass with which he was stuffed to repletion, and the shade of the weeping kedi bushes. He was at peace.

There is no creature that walks about the dry earth that will wantonly attack the rhinoceros, unless, of course, he or she belongs to some feline suicide club, so Kifaro gave himself up to meditation and digestion.

Along the tree tops came a troop of monkeys, as mischievous as schoolboys and thrice as agile. They saw the great pachyderm. They halted and considered. Then took graceless action. Cramming the branches above his head in chattering groups, they showered sticks and hard shelled nuts upon his defenseless head. How they laughed!

Kifaro pretended to take no notice. His dignity was monumental. Had it been any but these sky scaling drops of quicksilver he would have known exactly what to do.

The caked red rust from his early bath flew in clouds off his resounding hide. Kifaro cocked one eye at the tree and pondered. It was not so thick a trunk that he could not have snapped it with a heave of his shoulders. He forbore, so cool and comfortable was its shade, such an old friend was it.

The tick birds, eyes and ears for their huge host, flew in clamant annoyance from his broad back.

The merry game went on. A lucky shot when Kifaro happened to be looking up filled his eye with prickly spines. How the little devils shrieked with joy! Kifaro switched his whiplike tail once or twice. But he waited.

O, he waited. If there be any animal with a more tricksy temper than the rhinoceros, I think he must live in hades.

Now our friend was not a particularly amicable specimen of his tribe. In fact, he was that same one who had taken on and utterly discomfited a troop of eleven full grown lions in the year of swift floods. He had challenged and routed their majesties over a mere matter of right of way on a plain some ninety miles in width and as flat as a pancake. The wild folk still refer to that scrap in casual conversation.

Soon, taking courage from their ignorance, the monkeys came to the lower branches. They dared to tweak Kifaro's ears, his tail; to slap his steel hard horns.

Kifaro appeared to doze again, bored with the whole affair. The leader of the band swung, by one thin arm, in front of the mighty beast's nose. Then did Kifaro take active notice.

He flicked his head. I swear it seemed no more than that. He gave a twitch, but at the blow a spidery limbed corpse shot twenty feet through the clear air to the top of a thick wide spreading khansa bush, drilled with back to chest as neatly as be damned.

The remainder of the troop did not long remain. To be accurate, they were two hundred yards away before the body of their leader crashed to its last resting place.

Silence and growing heat held undisputed sway once more.

But Kifaro was restless. He stamped and snorted till the tick birds rose in petulant swarms. The smell of that which he had spilt annoyed him mightily. Be it known that the sense of smell of the rhinoceros is in reverse ratio to his eyesight.

Finally he lurched off to the shade of a thicket or ergin, some fifteen yards from the bush edge, and there slowed to a dissatisfied stop. At last he regained his composure, but not his somnolence. There he stood, slightly ruffled, dangerous as a Mill's bomb; two tons of brainless brawn.

IN the same old neck of the bush as that which old Two Horns favored with his presence a Cerval cat, named Funga, had her dwelling place. At the hour when Kifaro was correcting the idle rich, Fungu was abroad. Fungu might be described as a moth eaten leopard, a mangy looking beast about half the bulk of her larger cousin, and somewhat similar colored. Equally as unpleasant to her inferiors, but not a tenth part so ferocious. Put briefly, it might be said that she possessed the capacity for evil, but not the capability.

Along the treetops came a troop of monkeys

Cerval cats are the cheetah of Africa. Given good reason, they will run down even the wind swift gazelle; usually, owing to their skill in the stalk, there is no need.

I must mention that Fungu had a follower. No, not the sort you mean. But a hanger-on. A forager. To wit, a silver jackal. This was peculiar, but circumstances had forced this particular jackal to hi. mean office.

Time was when this savy gentle-

Treachery Most Foul :: A Blue Ribbon Short Story :: Continued From Page 1

man had proudly strolled at the heels of the king of all beasts. For some reason he had been sacked by his boss; for his untruthfulness, in all probability. Afterwards he had spent a time as factotum to a solitary leopard, and had once more been removed from his position. Then had followed evil days. He had sunk low. He had run with the mangy ones—the hyenas. Finally he had taken up with Fungu. Not that she wanted him, or was in need of his officious interference, but he would not leave, no matter how strong and sharp the hints.

A cerval cat kills only small game, and does not leave much of what it may slay. Therefore, her little friend became thinner and thinner, more and more disreputable. There were, indeed, seasons when he actually though of returning to the service of the grave robbing hyenas, but then he would contemplate the place where his left forefoot used to be, and reflect that hyenas were really too snappy to be called matey.

So he hung about in the offing when Fungu was on her trips, and regarded his meager portions of the kill as a sort of unemployment dole. He dreamed vain dreams of one day returning to a better class family, but his dreams were not destined to bear fruit.

THE jackal had not accompanied Fungu on the occasion of which we speak. He had other business, and Fungu was glad of his absence. She was a trifle worried. Her husband had not been home for three nights, and she feared the worst. So it behooved her to kill double, both for herself and her twin cubs, and most annoyed she was. Home was a long way away before her sliding gaze revealed anything worth stalking.

The plains which run right up to the scrub in that part of Africa were not by any means devoid of game. But it was not of Fungu's class. Too big. Entirely above her style. Finally, as she was swinging home at her long loping trot, she spotted a duiker, scarcely larger than a hare. Time pressed, the lady felt she was wanted to attend to her maternal duties. To that, perhaps, must be blamed the futility of the ensuing stalk. She may have been hurried. To the human eye her progress was a miracle of self-effacing humility. From the moment her eye fell upon her intended prey on the far side of a few bushes, it was as if she had never been.

Not a blade rustled, not a twig creaked. Into the bushes and up the slope beyond about as discernible as a black hair in a bowl of pitch. Arrived within what she thought should be correct range, Fungu rose and went forward like a charge of buckshot—and the duiker skipped cheerfully fifty yards ahead.

THE wily fellow had seen her about half a mile off, and had not considered her worth making any fuss over. Had it been a leopard, now, he might have thought better of it. I don't know. He was rather too smart for such as they. Anyhow, he scampered ahead of Fungu in high good temper. He was well versed in her tricks, according to his own ideas. A quick rush and finish, no long pursuit, is the usual thing. But Fungu thought of her babies and covered the first two hundred yards in a trifle under ten seconds.

The duiker was upset. He began to run in real earnest. Fungu put on the pace. Pursuer and pursued swept past herds of grazing eland and zebra, who, after one quick glance, resumed their normal pastime. Two miles were covered at racing speed. Across their path as yet some half a mile away the Durmo, full six yards from bank to bank, raced through his rocky chasm, an hundred feet below the level of the grass roots. Already the buck's hoofs rang sharply on the thinning grass.

And as these two ran in silent concentration, above them a great shadow kept even pace, foot by straining foot. The shadow was Rozi, the eagle whose spread of wing is ten foot or more. Up where he hung in effortless grace the rising sun caught him full, and turned his somber plumage to sheer gold. He was minded to have a talon in this game.

The buck kept on in terror, and Fungu followed swift. It was a bad place to be cornered. Not an atom of a chance of escape. Yet, one. The little creature took it manfully. He flashed from grass land to barren rocks—a mere glint of horns and hide; gathered himself and leaped. Up and out shot his pursuer, blunt nose not half a foot from his apology for a tail.

And as those two stretched out in mid-leap, Rozi shut his wings and dropped through the hissing air like a wedge of lead.

Miracle of precision, marvel of fine adjustment. The great bird swept past the cat's face within the half an inch down and down and down, and with him went the buck. Just as it semed inevitable that the cruel waters must have both robber and loot, out went the spreading wings once again, and the sheer momentum of his fall shot eagle and dangling booty a thousand feet into the clear still air.

WHAT of Fungu thus violently cheated? The mere wind of the passage spun her like a teetotum. In middle leap she pivoted and swung like a crazy airplane. Only one of the cat tribe would have survived the loss of balance and more necessary momentum. By some barest chance she landed, stern formemost, on the far bank, and at the brink reared up convlusively, risking a broken spine, an tumbled to precarious safety.

Four blistering miles had she to go before she found another, and a safer, crossing to her own side.

Thoroughly disillusioned, Fungu made for home. A couple of rock rabbits scooped off the warm boulders, en passant, had done little to appease her. At the edge of the bush a jackal drifted insinuatingly on to the scene. He looked untrustworthy even for a jackal. He seemed to be a bit lame of one leg. Fungu recognized him, and tried to avoid him. But he was insistent. He had news. Glorious tidings.

Master Jackal had spent a profitable night. About to accompany his mistress, some alien taint had started him off on a private tour of investigation. The rich smell which his sharp nose had separated from the hundreds of other breeze carried scents indicated dead meat. If that were indeed so, little use to give the game away. He could attend to a matter like that by his cautious self. Therefore he slipped away on the opposite side of the bush neck to Fungu, and almost ran into a native busy about some elaborate contrivance.

M'Weha, to dignify the jackal by his real name, thought this odd. Yes, there was the goodly smell, stronger, if possible. But there also was the man. M'Weha sat down under a bush, wondering if the fellow might mistake him for a dog and be moved to throw him a portion of what was now clearly a ripe kongoni's leg. The Midgan, however, seemed more likely to throw a spear than anything else.

In agony of mind M'Weha watched the native erect a strong barrier of thorn bushes about the meat. Saw him leave a small opening at one side. Perceived the care the man took to efface his traces. Divined, while yet the taint of the fellow's going hung on the air, that her was no meal for him. It was a trap, and well he knew it. Well he knew that should any incautiously wriggle through the passage in hopes of breakfast, two or at the most three steps would be all he would take. Kne that buried in the dust of the entrance lay a sharp toothed trap, which wold jump and snap fast about the leg of any marauder. Knew that the trap was chained, or fastened otherwise, to a deep driven post, and that only death would release the captive.

And as these sad thoughts rioted through the jackal's brain, on the spot, and without remorse, he conceived his great betrayal.

It was only too obvious that he himself could not win to the center and escape. But why should not some one else do it for him? Why should not his own mistress be the tool of his crafty brain? When she was once fast and the trap sprung he could get at the meat from another direction in safety. Why not, indeed? No reason against it that he could think of.

SO, stepping delicately, M'Weha circled the piled brushes once, thrice, and again. He made sure of every spot on which human smell still lingered, and it was distinct in a score of places. Next, with the most infinite caution he wriggled up to the trap and plotted out its exact dimensions and position in his brain, to the nearest fraction of an inch. And, finally, he committed the abominable crime against all the wild folk. Deliberately, and of set purpose, he fouled the bushes and ground. Effectively he overlayed all signs of man's handiwork.

Now to those who judge by nose rather than eye, the bushes were harmless. True, there was the sickly stench of M'Weha himself; also there was the full meaty odor of what lay within the clump. All seemed fair and square. A derelict meal. Satisfied with his dreadful thoroughness, the jackal hastened to find his employer. Almost he dribbled with his unholy glee. His morning meal, at any rate, was assured. A thousand to one on.

M'Weha got back at the exact moment that Kifaro put an end to one of his tormentors. He saw the incident and took a step aside, intending to catch the monkey first bounce, so to speak. But, as we know, the monkey did not come to ground. Anyway, monkeys are nearly tasteless to all but snakes. Therefore, M'Weha hurried the few paces to the door of Fungu's cave and uttered cautious greetings. She was out. For an instant the Lame One considered the merits of young cerval cat as breakfast food. Remembered he was a trifle slow nowadays, and decided against it. Hung about waiting for his unsuspecting dupe. Saw her in the distance and knew she was hungry. Concocted a likely story and went to meet her, trying to look innocent as one of her cubs.

At first Fungu refused to credit him. She had been "had" before.

But this time there was undoubtedly a pleasant, neighborly smell. She decided to give the fellow a chance. A few guided steps and there she was. Yes! It was true. The hot sun had matured the luscious morsel—it was rich. Two or three hungry hyenas prowled round and round the concealing bushes, trying to make up their craven minds. M'Weha urged Fungu to hurry. Pointed out the desirability of the meal. Hinted at his own forbearance in waiting so long. Indicated the other customers with a whisk of his bedraggled tail.

Yet Fungu was no utter ass. Round and round she went in her turn, sniffing and testing and smelling again. Certainly the jackal appeared to have searched well. His odor covered everything. Never had she known him brave; therefore, she concluded, rashly, that no danger threatened. Mentally she promised the fellow a tit bit for his unselfishness—after her family had had their fill, of course. No corner seemed to escape her scavenger's scrutiny. All really must be well. She crouched and began to push forward into the narrow hole.

M'Weha sat down a little to one side, his back turned. He did not wish Fungu to see the smile on his face. And really his expression in that golden morn was a trifle obscene. Just then he spied a stray lion coming their way. You never know with lions. So the betrayer hastened to the prone figure and counseled greater speed.

Already petulant after her night's experiences, Fungu flared up. She struck at M'Weha, and tore his shoulder. Nothing to talk about; a mere scratch. But by chance the claws divided a surface vein and the blood spurted freely. The reek of it floated down to the bush behind, to Kifaro.

KIFARO, you are well aware, was already peeved. Once already had he been forced to change his position, owing to the unfortunate affair with the monkey. Now once more were his nostrils assailed by the odor he most detested. It was too much. He snorted once, like a bull, and a second time like a locomotive—well known danger signals to all who were not too busy to hear.

Now, I said that Kifaro's chosen site was some fifteen yards inside the brush, and it would have taken a man fifteen sweating minutes to make a way to him through that close packed cluster of barbed growth.

Kifaro did the distance in about three quarters of a second. From rest to full stride he leaped on the instant. Head down, tail up, he ripped through the bushes as scissors rip through canvas. Nothing could stop him; nothing would. As he started so he meant to continue, straight as an arrow. He would run for miles if necessary, till the scent was out of his nostrils, or till he died.

He loomed abruptly upon M'Weha like a nightmare, monstrous, incredible. It is doubtful if Kifaro saw the jackal, or Fungu, or the little clump of bushes in his path. Nay, it is certain he did not. He went through the lot like a thunderbolt. A magnificent spectacle.

Fungu saw him, though. Even as she wormed over the last safe fraction of an inch and began, all un-

(Concluded on Page 16.)

BEAUTIFUL NEW SUIT DRESS of Longwear Serge $3.98

Rich Gold and Silk Braided

Without question the style hit of the season! Taking country by storm! Clever new Parisian style Suit Dress, so designed that coat can easily be detached and skirt worn separately. The price is almost unbelievable, but we mean it! For a short time only is this offer made to bring us a host of new friends. Get your order onto the first Chicago train.

Send No Money

Fashioned from the famous Longwear Gabardine weave Serge, always looks beautiful and wears splendidly. Elaborately embellished with finest artistically arranged silk and gold braid. This elegant braiding extends clear around bottom of coat and cuffs and also on vestee. Charming silky Venetian collar with pretty silk tie with decorative end tips. Wonderfully tailored throughout—your friends will think you paid several times this sale price.

Send name, size and color—no money now. Pay only on arrival $3.98 and postage. After try on, if you don't think it the best buy of your lifetime, your money comes back quick and without question.

COLORS: Navy Blue or Brown. SIZES: Women's 32 to 46 bust; Misses' 14 to 22 years.

INTERNATIONAL MAIL ORDER CO. Dept. B 2196, Chicago

A Long Lost Nation at the North Pole

How America's Big Dirigible May Solve the Mystery of A Vanished People

OF all the chances that await the coming trip of the Shenandoah to the North Pole none is more dramatic or of greater interest to science than the possibility that somewhere in the frozen north the giant American-made dirigible will discover the nation which has been lost to the world for more than 500 years.

Back in the tenth century some adventurous Vikings and other Norsemen who had left their native Norway to settle in Iceland pushed on from there to Greenland and established colonies on both the east and the west coasts.

Although Greenland is little more than one big ice cap, the Norsemen found the narrow strip of land along the coast a not at all unpleasant place to live. The colonies flourished and, when last they were heard from, they are believed by some authorities to have numbered fully 10,000 souls.

An extensive trade in furs, hides and fish was built up and, in spite of the ice which locks Greeland in for all but a few weeks of the year, pretty regular communication was kept up with Iceland and Norway.

Along toward the end of the fourteenth century, however, Europe became so occupied with more of its bloody wars that it could not bother with the Greenland colonies. For a long time no ships sailed to Greenland and neither did any arrive from there to tell how things were going in what were then the furthest western outposts of European civilization.

Years later when ships again ventured through the ice to the settlements the Norsemen had established they found not a trace of the thousands of men, women and children who had been living there. Their comfortable houses were deserted, their little farms overgrown with weeds, the picturesque stone churches they had built falling into ruins. In none of the settlements was there a sign of human life.

At first it was thought that the little Greenland nation had been swept away by starvation or a pestilence or massacred by hostile Eskimo tribes. But these theories had to be abandoned when a thorough search failed to reveal the mouldering human bones which any of these tragedies would have left to tell the grim story.

What had become of these 10,000 civilized men and women—men and women in whose veins flowed some of the same blood that flows in our own—was a perplexing mystery. And so it remains to the present day in spite of the careful study which scientists for many years have been giving it.

LIKE all Norsemen the Greenland settlers were adventuresome spirits. If they had heard of a place where they thought life would be easier and better they would not have hesitated about packing their families and possessions on board their staunch ships and setting sail. They were expert navigators and the chances of their reaching any destination for which they set out were all in their favor.

What was this destination and what happened after they reached it? Were they overtaken by some terrible disaster that wiped them out of existence, or are their descendants living there to this day?

Among the Eskimos of Greenland there persists a tradition that the blond white men who once lived on its coasts went "far away to the north."

This is the first of a series of curious facts which lead many scientists to believe that perhaps the descendants of these vanished Norsemen may be found living in some habitable part of the frozen north that is as unknown to us as the rest of the world is to them.

A prominent feature of the folklore of every Eskimo is the firm belief in the existence somewhere far inside the Arctic circle of a "polar paradise"—a delightful region where the climate is wonderfully mild, where birds sing and trees grow and flowers bloom just as they do in our own temperate zone.

THE Eskimos cannot explain where this place is or how it can be reached or who lives there, but most of them are as sure of its existence as they are that they like blubber.

Although science has no proof of such a "polar paradise," it does not deny the possibility of its existence. In fact, it has often been suggested that somewhere near the pole may be

(Concluded on Page 16.)

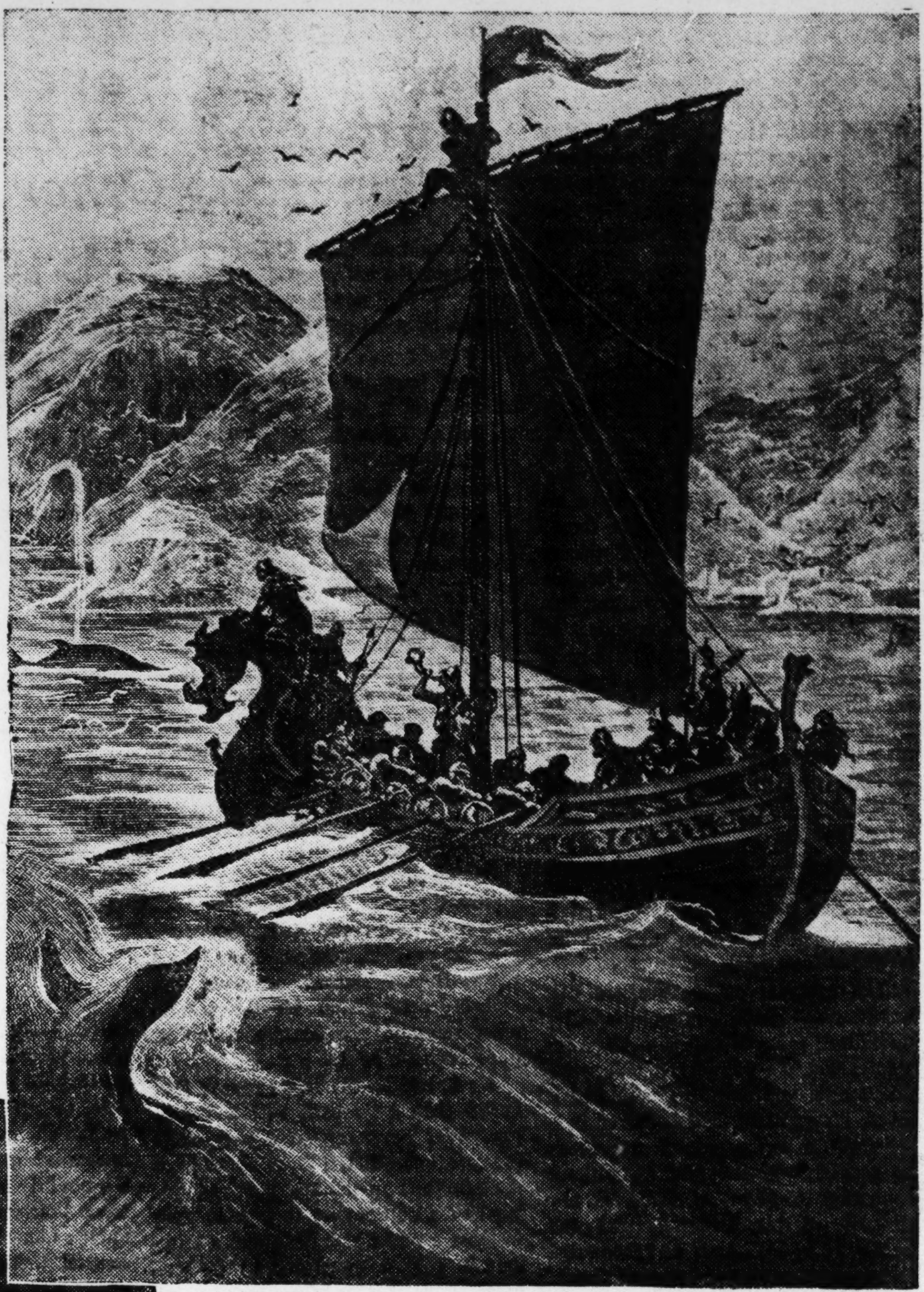

A modern artist's reconstruction of the type of ship that brought the Norsemen to Greenland and is believed later to have carried them to the "polar paradise," where their descendants may be living to this day

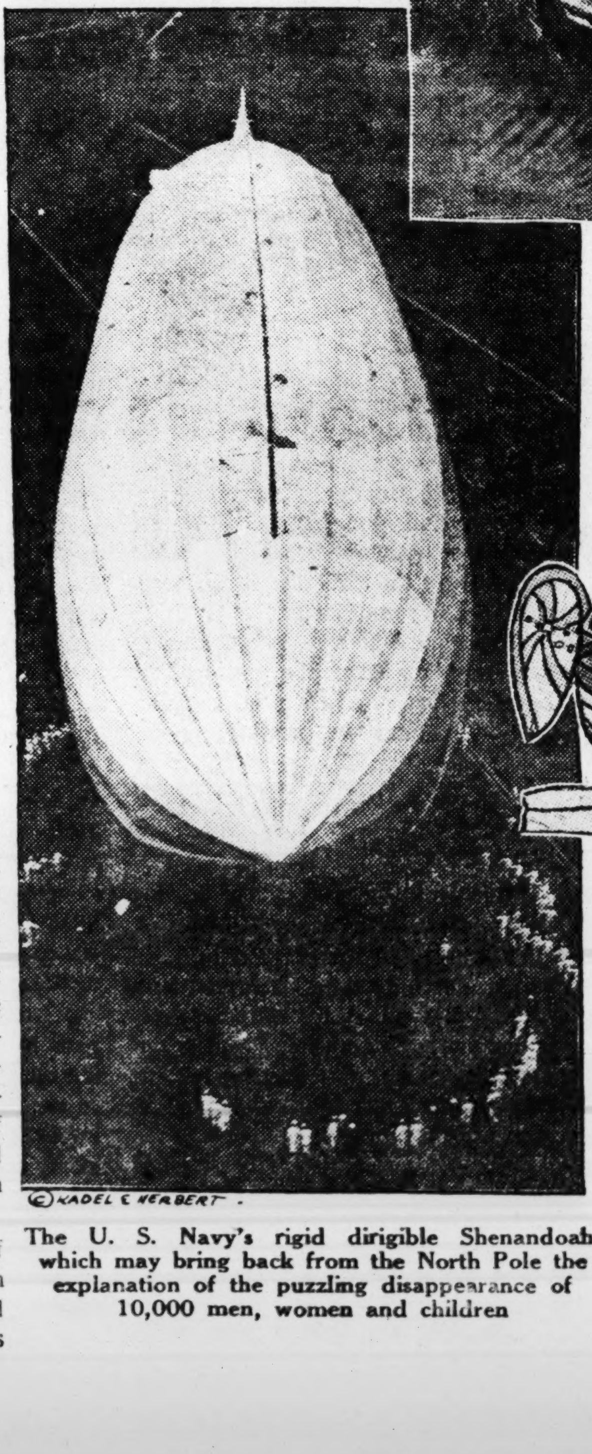

©KADEL & HERBERT

The U. S. Navy's rigid dirigible Shenandoah, which may bring back from the North Pole the explanation of the puzzling disappearance of 10,000 men, women and children

A very primitive but fast and seaworthy Viking ship as shown on the famous Bayeux tapestry

Wooden Wives

An Old-Fashioned

First Installment of the Latest and Best Novel By the Author of "Jil-Bett" and Numerous Other Serials

CHAPTER I.

"Where lives the man who has not tried,
How mirth can into folly glide,
And folly into sin."

THERE are few, past the flush of early youth, who do not have a keen sympathy for the erring wretch who beseiged heaven with the prayer:

"Oh, God, turn back the wheel of time,—and let me live my past again!"

They are philosophers who resign themselves to the belief, human beings must go through the vicissitudes allotted to them at birth; that it is useless to fight against them, being unable to turn their course ever so little to undo what has been done, or divert what is feared might occur.

They realize, no one can foretell what a day may bring forth; that the delights of today, are not those of tomorrow;—and the luscious apple of pleasure can turn to dead-sea-fruit on the lip;—each moment of existence being likened to grains of sand slipping through the hour-glass of Time;—a silent warning to make the most of life, love, hope, and joy while they tarry with us.

It had been a busy morning in the law office of Senator Rae, No. —, Broadway, New York. The large clock pointed to five minutes to twelve—noon hour.

The calendar on the desk of Edwards, chief clerk, contained a daily quotation; today it read:—"Ah, what a fatal web we weave, when first we practice to deceive." He wondered if Boyd, his assistant, had observed it.

"Huh! a guilty conscience needs no accuser," he thought, as, without appearing to do so, he noted the uneasiness of his assistant, and the trembling of his hands as he counted the stack of bank-notes before him.

Hugh Boyd was aware of Edwards' scrutiny. Was it only his fancy, or was the old confidential clerk, who stood but a few paces away,—between him and the open safe,—watching him furtively out of the corner of his eye? He hadn't turned a page, nor his back upon him for an instant during the past half hour. Edwards usually went out to luncheon first; today, he seemed to be lingering unnecessarily, much to the annoyance of his assistant, whose nerves seemed to be on edge on account of it.

It was time for closing the safe, with the moneys deposited therein,—that day's receipts. The situation was becoming desperate to Boyd.

"Is it raining?" he queried, hoping to divert the other's attention to the window—for ever so short a time.

"No!" was the curt rejoinder, as Edwards turned, facing him squarely,—"Rain would spoil the racing at Belmont Park today, eh!"

Boyd started visibly, grinding a silent imprecation between his white teeth; not trusting himself to reply. With swift ledgerdemain, at which he was an adept, he stacked the bank-notes together, crossing to the safe.

Edwards bent forward, watching keenly, noting two five hundred dollar bills which had been on top of the pile, were shifted to the bottom.

IT WAS TO BE AN UNEQUAL TEST OF AN OLD MAN'S VISION, AND A YOUNG MAN'S SKILL. Edwards could not tell if ALL the money went into the safe, or—if some—did not. "I will not lunch today, you can go as soon as you like," he announced.

Boyd hesitated, as though undecided; then, with a keen, penetrating glance at Edwards, bolted hurriedly for the door.

Edwards' eyes followed the young man until the door closed after him. Boyd had returned that morning from his vacation; it annoyed Edwards that he should ask for that afternoon off—after he caught sight of the sporting page in the morning paper.

His attention was called to a messenger, entering. "The report of the expert accountant, sir," he said. There had appeared slight discrepancies on Body's books. Senator Rae ordered they must be gone over during the assistant's absence.

As the senator was in Washington, it was Edwards' duty to look over the report. As he ran his eye over it, consternation seized him;—Boyd's books revealed an amazing defalcation. He realized he must summon the senator home at once because of it.

He turned to the safe to close that first,—then drew back with a hoarse cry. Was he mad!—or,—dreaming! the safe was—EMPTY. A package of the senator's stocks and bonds, totaling half a million,—a fortune in cash to close a real-estate deal, and a large sum in gold notes placed in the senator's safe for safekeeping by his friend Daniel Weslow, of Oklahoma, to be called for that very afternoon—had—disappeared. When and how had it occurred? Edwards stared aghast at the empty safe. Every drop of blood in his veins seemed to turn suddenly to ice, his heart to stop beating. The contents of the safe had been intact when he placed a check therein, scarcely half an hour before.

It had been rifled before his very eyes, despite his careful watching. Frenzied, he rushed to the door to apprehend Boyd; he was nowhere in sight. He rushed to the phone. The senator had just sat down to luncheon in the New Willard, in Washington. Edwards never afterward remembered in what words he told what had occurred.

Senator Rae, answering, sensed at once, that nothing short of a calamity could put his confidential man in such a state of excitement.

He replied he would be just in time to catch an outgoing train, and on reaching New York, would come directly to the office.

As the express whirled on to the metropolis, the senator had time aplenty—to think. The trouble had to do with Boyd's books. Lately, he had heard whispers concerning the life his clerk was leading—frequenting cabarets, questionable resorts, race tracks, etc., with companions of both sexes of unsavory repute.

Boyd's year would be up at the end of that month; he had made up his mind to dispense with his services then. His law-office was not the place for any employee save a person of undoubted integrity.

Meanwhile Edwards was pacing the office up and down with growing anxiety. Would it mean his dismissal? He had served the senator faithfully and well from youth to old age. How was he to go home to his dear old wife—his sons, and daughters, and try to explain to them what had occured; — that the valuable contents of the safe, of which he had charge, had vanished. Should he have taken it upon himself to send for the police and apprehend Boyd ere he could make a get-away from the city?

Had he stepped to the window, and looked after his assistant, he would have seen that which would have added greatly to his anxiety.

Boyd had but just reached the pavement ere he heard his name called from the direction of an automobile a few rods away.

One glance at the occupant, who was alighting from the car, and he sprang quickly to her side, exclaiming:—"Pauline!—my darling!"

"Hughey!" returned Pauline Rae, the senator's daughter, "what an unexpected encounter. I did not know you were back."

He seized the girl's hands holding them tightly clasped in his own.

"I have just gotten in, Pauline, and was on my way to the nearest booth to call you up, dear," lied Boyd,—adding, "I was about to beg the opportunity of seeing you at the earliest possible moment. Fate was kind in answering my prayer."

The girl's dimpled face flushed with pleasure under his adroit flattery, and the spell of his dark eyes. At seventeen girls are not good judges of words that spring from the heart, or whether they are mere lip-service.

"How radiantly charming you look, Pauline," he murmured, his quick glance taking in every detail of the dainty white silk sport suit, white ties, and white sailor hat with the filmy white veil wound round it that half concealed,—and half revealed the bronze-gold curls, and shading as pretty a pair of sparking blue eyes as ever looked out from a rose-bud face.

"Looking at you, so fair, so sweet, and lovable, I often almost doubt my senses, that I have been so fortunate as to have won your heart, Pauline.—It was so cruel that I dared not write you while I was away. I counted the hours until I should see you again, dear."

"Foolish boy!" laughed Pauline. "If you were undergoing that self-imposed unhappiness, you could not have enjoyed your vacation."

"You were not there,—how could I?" this reproachfully.

The truth of the matter was, he had not intended phoning to Pauline until the following day,—or let her know he had returned.

Meeting her so unexpectedly was certainly a contretemps he had not looked for;—while he talked, he was cogitating over some plausible excuse to break away from her, and beat it with all haste to the Belmont race track which he had been bound for.

As he expected, Pauline invited him to jump into the car for a spin around the park. "You do not know how it grieves me to be unable to go, dear," he said, "the fact is, I am sent on a most important matter by Edwards,—and every moment is precious."

"Let me drive you to where you have to go, Hughey, we can talk as we ride," she urged prettily.

"We certainly can not stand holding hands here," he declared. "If your father heard of it, what a row the old curmudgeon would kick up!"

The color left the grl's face, and the smile from her lips; she drew her hands hastly from his grasp, tears in her eyes.

He realized his rash folly instantly; ere he could rectify it Pauline rebuked him in a voice freighted with emotion.

"Don't speak so of father,—you

Romance

By Laura Jean Libbey

hurt me to the heart's core. He is the dearest, noblest man in all the world. He has been father, mother, all to me; my happiness is dearer to him than anthing else on earth."

"Depend upon it, Pauline, your father would never give you to me—a poor clerk in his employ; despite all he's worth, he'd have you marry money—for instance that uncouth westerner — Weslow, he hob-nobs with."

The girl laughed heartily,—as only a young girl who has never known care or sorrow, can laugh. "Mr. Weslow! ridiculous! why he's twice my age. His odd ways amuse me; but, as to marrying him,—oh, Hughey, how can you suggest such a thing. Neither father, or Mr. Weslow ever imagined any thing of the kind."

"I humbly beg your pardon, dear; a lady and a clown, as lovers, is preposterous. I'd be jealous of any man who admired you," declared Boyd.

His acquaintance with the little heiress had come about in this way: Needing a stenographer to aid him in preparing speeches which had to be made ready for immediate delivery, the senator had taken Boyd to his home evenings for the purpose; it did not occur to him that the handsome young man was, in this way, brought into contact with his young daughter.

His mind was so crowded with legal complications, he lost sight of the fact that there is a natural attraction between young people. From time immemorial they have looked, dreamed,—and—loved.

The romance budded, and blossomed under Senator Rae's nose, but he had not the slightest inkling of it.

Mrs. Holt, an aged widow who presided over the widower's palatial home soon noted Pauline's interest in the young man, and disapproved of it. She had taken a dislike to Hugh Boyd, though she could have given no good reason for it, save her woman's intuition. It was simply a case of:—

"I do not like you
Doctor Fell,
The reason why, I can not tell!"

The romance ripened quickly. Pauline had never realized she had a heart, 'till she was conscious of its loss. Tender, lingering glances and heart throbs led to clinging handclasps,—then low spoken words, and notes hidden among flowers;—love-notes, as only a man adept at love-making could write;—and the mischief was done. They were sweethearts, yet dared not proclaim it, because Boyd feared the senator's wrath—when it came to making inquiries concerning the life he was leading.

It was one thing to make love to a pretty, trusting young girl, but quite another to stand up before a cold, stern father, and have the temerity to ask for his daughter in marriage. Boyd knew better than to risk it.

As he stood there, on the pavement, holding Pauline's hands, and looking down into her blushing face, he was wondering which would be the better course to pursue,—ask her to marry him at once,—a case of now or never,—or,—wait until after the races;—it would only be a question of a couple of hours or so difference. He had determined upon one course, and that was, to shake the dust of the city from his feet before sun-down.

The chances were, Edwards would not open the safe the next morning, that day being a holiday and the banks closed.

There would be a wild time after the safe was opened. He would give himself until sun-down—not to think, or allow it to worry him.

As he stood there cogitating, the call of the races was stronger than the desire to wed Pauline,—that could wait until afterward.

Pauline was urging to take him to his destination, he concluded it would be wise to consent. "I can not resist the temptation to be by your side, dear," he responded, assisting her into the car and springing in after her. "You may take me over the Brooklyn bridge, dropping me there, dear. I will reach it all too soon; I almost wish I hadn't let you take me over," he added a moment later, "it is maddening to be so near you, and restrain the impulse—"

He stopped short suddenly, staring hard at a string of horses they were passing. "Good Lord! I'll bet my hat that is Papyrus and Zez entered in today's race!" he ejaculated excitedly.

Pauline pouted, nettled at the thought that anything could divert from herself, his attention in the very midst of love-making. He was quick to see he had offended, and make amends, whispering all the tender, sentimental speeches very young girls, bewildered by their first romance, delight to hear. Meanwhile, his eye was on every clock they passed; he could hardly conceal his impatience. He had intended to hurry to his room, divesting himself of everything in his pockets—except the cash. Meeting so unexpectedly with Pauline, changed his plan;—he would be obliged to take with him to the track,—about his person, valuable stocks and bonds. This bothered him,—but

(Continued on Page 14.)

He staggered up to Reardon, whispering, "I'm wiped out!—broke!"

If the Saviour Came Back

Remarkable Photographs Showing How, After All the Centuries, the Holy Land Is Still Peopled by Men And Women Who Seem to Step From the Bible's Pages

A picturesque view of Jaffa, the chief seaport of Palestine and also famous as the place from which Jonah set out on the memorable voyage that landed him in the whale's belly.

If the Saviour should return to earth today He would find the holy land itself and the life that is lived there in many ways astonishingly like what they were when He hallowed Palestine by his presence nearly two thousand years ago.

In spite of the changes wrought by centuries of war and disaster of every kind, in spite of the modernizing influences of the last few years, Palestine remains much the same sort of land that it was not only in Jesus' time but still further back, in the time of Solomon, David and the other old Testament heroes.

The narrow streets of Jerusalem and Bethlehem still wind about in the tortuous way they did centuries ago, and beneath the pavements now in use still remain some of those that know the pressure of the Saviour's feet.

A large part of the people of these towns and cities and of the countryside beyond their walls dress and eat and live their lives in much the same way that their ancestors did in Jesus' lifetime.

Nowhere else on earth is the life of today so closely linked with that of remote antiquity. There are flivvers in the streets, but many who ride in them or dodge out of their way look as if they had stepped straight from the pages of the Bible. Some of the women make their dresses on American made sewing machines, but the garments they stitch are duplicates of those that were worn by women nineteen hundred years ago when they crowded about the Man of Galilee to hear his words.

To discover in Palestine relics that date only from Jesus' time is nothing extraordinary. Archaeologists are now uncovering things which take the history of the country back to 3,000 years before the Christian era.

Only the other day Professor R. E. Stewart Macalister, the English archaeologist, brought to light in Jerusalem pottery, walls and masonry that are believed to date from 3,000 B. C. and that make the city centuries older that previously discovered evidence had indicated.

A Jerusalem boy of to-day dressed just as he would have been if he had lived in the Saviour's time

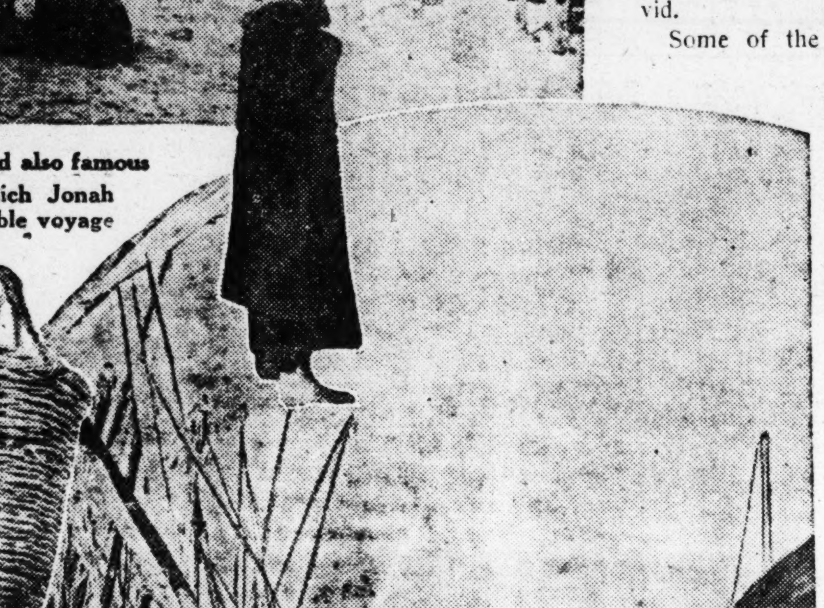

Many primitive methods of ship building still persist at Jaffa, where a merchant marine that will fly the Zionist flag is being constructed

Those important finds were made on the site of the original city of Jerusalem, just south of the temple. It is the part of the city which the Old Testament tells us was taken from the Jebusites by David and his men.

"And the king and his men went to Jerusalem unto the Jebusites, the inhabitants of the land: which spake unto David, saying, Except thou take away the blind and the lame, thou shalt not come in hither: thinking, David cannot come in hither.

"Nevertheless, David took the strong hold of Zion: the same is the city of David."—II Samuel vi, 7.

And professor Macalister is sure that some of the walls the picks and shovels of his excavators have laid bare are the very ones which this same chapter of the Bible tells us David built "round about from Millo and inward" after he had settled down in the fort he had taken from the Jebusites and renamed it the city of David.

Some of the pottery found may have graced the magnificent house which David built here from cedar trees sent him by his friend Hiram, king of Tyre. To this royal mansion we are told he brought "more concubines and wives out of Jerusalem."

Near the spot where Professor Macalister found the relics that take us back to an earlier period than we have ever known in the history of the holy city he discovered a natural cave. At the bottom of this cave is a rude shaft, perhaps natural, leading downward to a spring, now having a very weak flow of water, and communicating with the city inside the walls through an opening in one end of the cave.

It is believed that this was Jerusalem's first water system and that it had fallen into disuse at least 2,500 years and perhaps 3,000 years before Christ.

Jerusalem was a Jebusite city until its capture by David about the year 1,000 B. C. Struck with the numerous advantages of the city—particularly its abundant water supply and the ease with which it could be defended—he at once strenghtened its fortifications and made it the seat of his kingdom.

Jerusalem remains a walled city, as it was in the Saviour's time and for many centuries before. In the walls that still stand and the ruins of other

To Palestine

archaeologists are able to point out sections that were built by King Solomon, others that were erected by Herod the Great and still others that were the work of Agrippa only a few years after Christ's death.

Like the ruined city of Beth Shean, Jerusalem of today is founded upon the remains of many cities of past ages, their ruins lying one on top of the other underneath the populous streets and houses of the present. The archaeologists have unearthed whole houses and temples lying beneath the present streets, and the most interesting relics of Greek and Roman times are frequently uncovered in digging the foundations for new buildings.

But one does not need to search out buried ruins to find not only inanimate things but life itself, in which there has been little change since the Saviour's day and, in many cases, since the time of the Old Testament prophets.

The grain merchants of Palestine scorn to use the modern sack to market their products and cling to the old Biblical method of "good measure, pressed down, shaken together and running over." First they fill the measure just as full of grain as they can. Then they shake it to make room for still more grain, which they scoop up with their hands and heap over the top.

Tailors sit as they have for centuries at the doors of their tiny shops, squatting cross legged on ledges raised two or three feet above the street level. When customers come, they must stand in the street to do their bargaining and be measured, in case they decide to buy.

Bags made of heavy skins and holding several gallons are still in use for carrying water. Only now and then does the traveler see one of Mr. Rockefeller's oil cans or some other modern receptacle being carried to and from the wells and springs.

SHEEP and goats are driven to market just as they were in Biblical times, the shepherds going ahead and making the flocks follow by calling to them.

When sheep stray further than they should from the rest of the flock the shepherds call them to attention by firing pebbles from slings, just such primitive affairs of goat hair as David was armed with when he did battle with the giant Goliath.

The plows used by the farmers are crude, cumbersome things, made of wood tipped with iron and drawn usually by oxen, bullocks, donkeys or camels. The natives do not use horses for this work because they have to walk too fast to keep up with them.

Centuries of war and other misery have robbed Palestine of much of the fertile bloom which made it in Old Testament times a "land of milk and honey." Under the better conditions which the British mandate is insuring the inhabitants, however, the fields and pastures are being fast restored to something of their old-time luxuriance and productiveness. Wonderful results are following the attention the Zionest colonists are giving to irrigation and scientific agriculture.

On this page today are reproduced some of the latest photographs to reach this country from Palestine. They give fascinating glimpses of Jerusalem, the birthplace of Jesus and of Jaffa, the ancient seaport of Palestine, as they looked when an enterprising photographer set up his camera there only a few weeks ago.

Students of Bible history tell us that a man who lived in the Saviour's time and was familiar with any of these places would instantly recognize these photographs if they could be brought before his eyes today.

In all its essential features the holy land remains much the same as it was 2,000 years and even longer ago. The bright sunlight of our modern civilization has not yet made much impression on the deep shadows of antiquity that brood over these towns and cities and seem determined to enfold them forever.

Ever since men learned to sail the Jaffa has been the chief port of Palestine. Here were landed the immense quantities of timber and other materials used by King Solomon in building his temple. Here came the cedar logs which King Hiram sent from the forests of Lebanon for David to use in the construction of his royal mansion.

The goods that were brought to Jaffa on boats were carried to Jerusalem and the other cities of Palestine on the backs of camels or men.

Jaffa is still an important port and the center of quite a shipbuilding industry.

It was from Jaffa, the Bible tells us, that Jonah sailed on the voyage which ended in his memorable three days inside the whale's belly.

Jaffa has been for centuries a great port in spite of the fact that it has one of the worst harbors in the world. The water is often so rough that the landing of passengers is impossible.

But it is planned to build breakwaters and dredge new channels, to construct modern wharves and shipyards, and to make the port one that will outdo even the glory it knew when it was in the hands of the Phoenicians.

The narrow, winding "Main Street" of Bethlehem, a little more crowded but otherwise not much changed from what it was when Jesus was born here

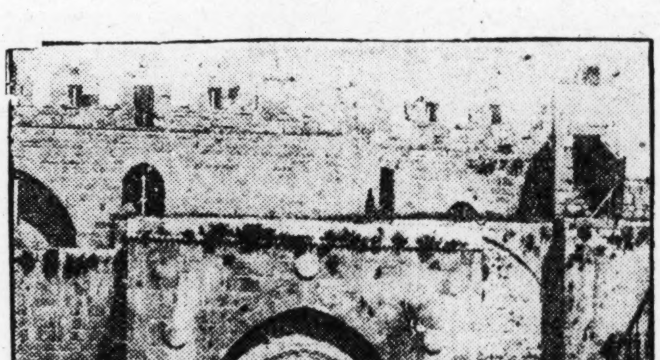

St. Stephen's gate at Jerusalem, through which the Saviour often passed and which centuries of war have left practically unaltered

fertile bloom which made it, in Old deep shadows of an

BETHLEHEM is now a city of 15,000 inhabitants—probably ten times the population it had when Christ was born there. It owes its size chiefly to the thousands of pilgrims who come continually from all over the world to pay reverent homage to the birhtplace of the Saviour.

The grotto which is shown the visitor as the place of the nativity has lost all resemblance to the rude stable it is supposed once to have been. But in and around Bethlehem are innumerable stables with mangers of stone that call to mind the one in which the gospels tell us the Christ child was laid. To this day men and women sleep on the floors of these stables, just as Jesus' parents did when they found there was no room for them at the inn.

The streets of Bethlehem are as redolent of the past as those of Jerusalem—thronged with living counterparts of the men and women who walked them in the days when Christ was on earth.

There are men as holy of countenance as the twelve apostles and women as sweetly sad of face as Mary Magdalene. The lepers and cripples and beggars on whom the Saviour took compassion and all the other figures that move through the immortal New Testament story are duplicated wherever you look in these colorful thoroughfares.

A $250,000 Wedding Gift- B

Cruelly Tantalizing Plight of Beautiful Corliss Pa Whose Millionaire Lover Can Give Her Every thing in the World Except the One Thing She Wants Most of All

ROMANCE has played cruel tricks to countless young women who have followed its lure, but perhaps it never led one into a more cruelly tantalizing and apparently hopeless situation than that in which Miss Corliss Palmer finds herself.

Eugene V. Brewster, the millionaire publisher who lifted her out of a cigar clerk's job in Macon, Ga., and set her down in luxury fit for a royal princess, has laid his heart at her feet, as devoted and generous a lover as any girl could wish.

His bridal gift for her is bought and paid for—a $250,000 home in Morristown, N. J., a stately mansion set in beautiful grounds and calling for a great household of servants.

But the wedding ring which should go along with rich Mr. Brewster's love and devotion and with the superb wedding gift he has prepared—that is not yet on Corliss Palmer's finger and there is no certainty that it ever can be.

Was there ever a more aggravatingly tantalizing situation for a young woman than this?

Here she is, within reaching distance of all the things a girl dreams of as soon as she is old enough to speculate about her future—a millionaire husband, a palatial home, the opportunity of winning social position, the chance to rear a family of children in such luxury as she never knew.

But, eager as Mr. Brewster is to give reality to every one of these by putting a wedding ring on Corliss Palmer's finger and giving her the right to his name and a proud place by his side in the world, he cannot do that seemingly simple and easy thing.

He can dress her in Paris gowns and load her with diamonds and give her a dozen estates as magnificent as the one he has just bought for her, but all his millions are not enough to supply the magic symbol she craves most of all—the little circlet of gold that can be bought for a few dollars at any jewelry store.

IT IS another woman who stands in the way of Corliss Palmer's happiness—a woman whom Mr. Brewster says he long since ceased to love, but who declares she is prepared to wait a lifetime, if necessary, rather than permit him to become another's husband.

Mr. Brewster has been twice married. From the first wife he was divorced. From the second he has wanted to be divorced ever since his eyes first drank in Corliss Palmer's charms. But he has been unable to find any grounds for divorcing the present Mrs. Brewster, and she stubbornly refuses to make use of any grounds she might have for divorcing him.

It was with a photograph of the Macon cigar store girl that Mr. Brewster first fell in love. The picture had been submitted along with the pictures of thousands of other girls in a beauty contest conducted by one of Mr. Brewster's publications.

With almost his first glance thoughts of duty to his wife and children seem to have gone glimmering and he was filled with a desire to possess what seemed to him a matchless specimen of innocent girlish beauty.

OF COURSE there could be no doubt who was going to win the beauty contest when the magazine's proprietor went into such ecstasies over the photograph of one of the contestants. The human peach from Georgia was summoned to New York, and when the publisher saw her in the flesh — well, he thought her picture hadn't begun to tell the story of her loveliness.

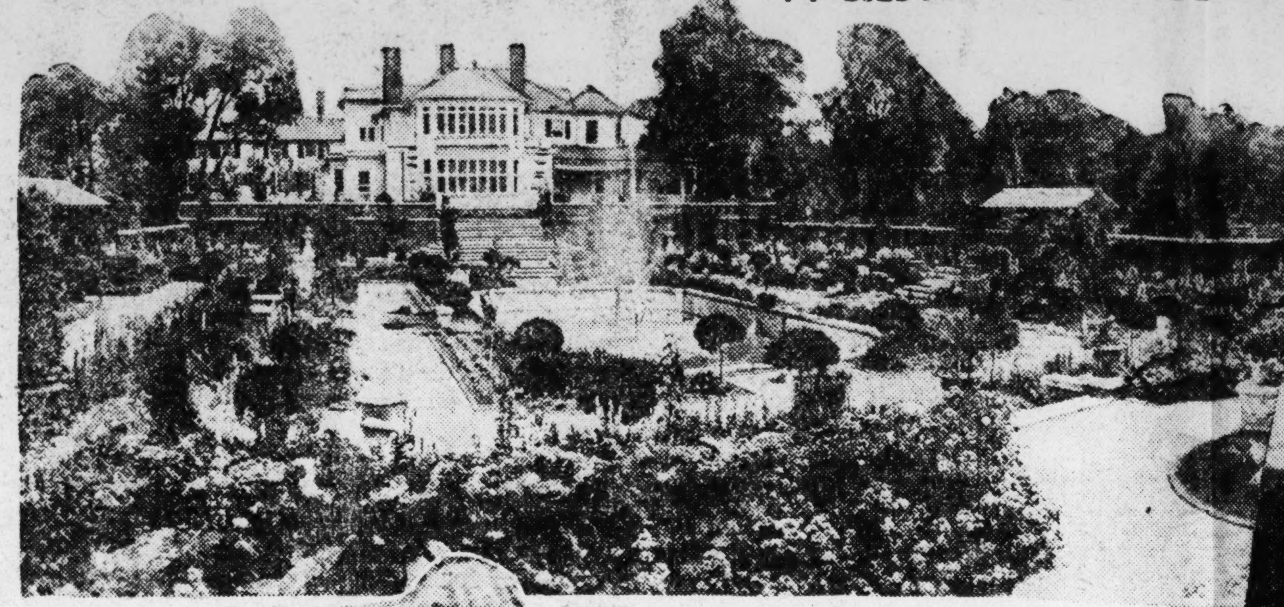

The magnificent $250,000 estate in Morristown, N. J., which Mr. Brewster has purchased for Corliss Palmer

With his own hands he awarded Corliss Palmer the capital prize. Almost simultaneously he offered her also his heart and a high-salaried position on his editorial staff and a place in his home until such time as he could arrange to make her the sole mistress there.

Corliss Palmer was dazed by the glitter of the future which Eugene Brewster's proposals opened up to her, and who can wonder that she was? Even Cinderella in the fairy story underwent no such wonderful transformation as was promised the girl who, until a few days before, had been passing out cigarettes and plugs of chewing tobacco in a Macon store.

The girlish beauty, the "Georgia peach" that won Mr. Brewster's heart the instant he saw her picture

Within a surprisingly short time after her arrival in New York she was letting Mr. Brewster lead her into his home and introduce her to his wife as one who was to be treated quite like one of the family.

At first Mrs. Brewster was not as surprised or angry as most wives would be when confronted by such a situation. As she later explained, she was used to her husband's impressionability to a pretty face. She had seen how previous beauty contests stirred in him curious complexes.

PRETTY soon, however, the wife began to have her doubts about this being the sort of infatuation that was going to wear itself out in a few weeks. Her pride found it impossible to endure conditions as they now were in her home and she went away, taking the children with her.

Mr. Brewster began to talk boldly of his love for Corliss Palmer. "She brought love again into my life," he said, "when I thought love was gone forever."

Everybody thought of course Mrs. Brewster would start divorce proceedings. But to everybody's surprise—and to Mr. Brewster's and his prize beauty's most of all—she declared she would do nothing of the kind, neither then nor in the far-distant future.

She announced her intention of waiting until her husband's "love spree" was over and then taking him back into her arms, "just as a fond mother would a disobedient child."

"My husband is a periodical love drunkard," said this extraordinary example of wifely patience and long suffering. "He cannot resist going on an occasional 'love spree' any more than some men can resist indulging in alcoholic excesses.

"You must not think this is the first time he has been intoxicated mentally by a bewitching bit of feminity. Mercy, no! But I have found that, like the fumes of alcohol, the effect fades away after a while and there comes a reaction in the opposite direction. When that reaction comes he needs me.

"For years I have served as Mr. Brewster's pitcher of ice water. That is my role. That is my duty in life.

"I am not going to get a divorce. My patience is good and I shall continue my watchful waiting until this 'love spree' is over."

Miss Palmer is just as charming in this more sophisticated pose

Mrs. Brewster had gone to Long Island with the children to live. Corliss Palmer and her mother remained with Mr. Brewster in his suburban home in Morristown. Friends from the South who visited Corliss reported that she was happy to think how much better off she was than when she had been selling cigars in Macon, but miserable at the thought of what she was missing through her inability to attain a wedding ring.

All this was more than a year ago.

Below, the wife who won' Mr. Brew a wedd on Corli

But No Wedding Ring

liss Palmer Every- She All

Miss Corliss Palmer, whom rich Mr. Brewster lifted from a cigar store job to luxury, but may never be able to marry

Below, the wife who won't let Mr. Brewster put a wedding ring on Corliss's finger

Eugene V. Brewster

..ince then there has been noth-..ng to indicate any change in the situation until the other day when the news came that Mr. Brewster was leaving his already fine home in Morristown and taking a still more palatial residence at a cost of $250,000.

Again the public jumped to the conclusion that Mrs. Brewster, tired of waiting for her husband's "love spree" to spend its force had decided to sue for divorce and give her husband's prize-winning companion the chance to get her long-delayed wedding ring.

But Mrs. Brewster denied in vigorous terms her intention of doing anything of the sort.

"My husband may give Corliss Palmer a wedding ring," she said through her lawyer, "but it will be in heaven —not here."

MRS. BREWSTER was greatly interested to know about her husband's new home. If he can afford to spend a quarter of a million dollars on a luxurious hothouse for his velvety Georgia peach she thinks he should be able to make her a more liberal allowance for the support of herself and the children. She declared she was going to consult her lawyer and see what can be done about this.

The Morristown estate Mr. Brewster has purchased as a wedding gift for his prize beauty is in one of this fashionable suburb's most exclusive sections, surrounded by the home of well known New York millionaires. It is known as "Cherrycroft."

The house, standing well back from the road, is of modified Colonial design. It is now being entirely remodeled and refurnished to suit the tastes of Miss Corliss Palmer.

On the first floor are a spacious entrance hall, drawing room, reception room, music room, library, dining room finished in mahogany, and in the rear kitchen, pantries, serving rooms and a servants' dining room. Practically every room on this floor has a fireplace.

On the second and third floors are ten master bedrooms, each having its own private bath, besides sleeping rooms and baths for the necessary large staff of servants.

The real beauty of the house and grounds does not show from the front. Passing to one side and to the rear of the house, you step into what seems like a bit of fairyland. Landscape gardeners, architects and sculptors have spared no expense or pains to make this a spot of surpassing loveliness. There are wonderful sunken gardens, an Italian pergoia, elaborate fountains, tennis courts, flower and vegetable gardens, hot houses and a cedar maze.

But can this magnificent home or any of the other luxuries with which Mr. Brewster is continually heaping around her ever compensate Corliss Palmer for the wedding ring she lacks?

"I will marry you before I die," Mr. Brewster tries to console her by saying, "if I have to live in a hovel."

The bright promise of these brave words is, however, clouded by the knowledge of patient Mrs. Brewster's grim determination that Eugene V. Brewster shall never put a wedding ring on Corliss Palmer's finger.

How Mrs. Walsh Kept Her Ball

And How Other Society Hostesses, Worried by Washington's Wetness, Are Following Her Example and Having Every Man Searched for Flasks or Bottles of Liquor

© Harris & Ewing

Mrs. Thomas F. Walsh, the Washington society leader, who adopted a novel method for making her recent dance the dryest affair the national capital has seen in a long time

THE man who goes about in fashionable Washington society no longer can carry along a hip flask with any certainty that he will be permitted to add to the hilarity of the ball or other social function he is attending by taking frequent nips of its contents and sharing them with those of his dancing partners who feel the need of a little alcoholic stimulation.

Hostesses who are shocked by the national capital's growing wetness and the really scandalous episodes to which it has frequently led of late have hit upon a novel plan for making their entertainments a great deal dryer than they have been since the Volstead act went into effect.

As each male guest arrives he is met in the cloakroom by two trusted men friends of the hostess. Quite often these men are army officers—the most courteous of gentlemen but as stern and unbending in the performance of duty as West Pointers can be.

With deft hands they "frisk" the guest just as a policeman does the man he suspects of carrying a weapon. But in this case the officers are looking not for guns or stilettos but for hip flasks or bottles of forbidden liquor.

Any containers of liquor that are found are promptly confiscated, to be locked up until the affair is over and then returned to their owners.

Of course there are loud and indignant protests from the guests at the indignity of being searched like common criminals and being deprived of their precious cocktails, rum, whisky or brandy. But thus far they have proved of no avail, as scores of thirsty Washington society men can testify.

Even the plea that alcoholic beverage has been brought under the doctor's orders and that an occasional drink of it is necessary to ward off a heart attack or alleviate some distressing ailment cannot swerve the rum sleuths from the path of duty the hostess has marked out for them.

It is a case of giving up any booze you may have brought along to cheer you through the afternoon or evening or putting on your coat and hat and going forlornly home.

MRS. THOMAS F. WALSH, mother of Mrs. E. B. McLean and one of the richest and most fashionable matrons in Washington society, is the originator of this drastic plan for blotting up some of the moisture which is disturbing so many of the more conservative hostesses.

She gave it what she thought a very successful trial at the recent dance she gave in honor of her three favorite buds—Miss Natalie Hammond, Miss Ellen Blair and Miss Helena Lodge. And since then, to the dismay of all Washingtonians who like their liquor, many other hostesses are followig her example.

Mrs. Walsh is by no means a crank on the subject of prohibition or temperance. But her observation of social affairs in Washington this season led her to believe that the hip flask practice was being carried altogether too far and that something should be done to stop it.

She was particularly anxious about the afternoon dance—the dansant, the smart set calls it—she was planning to give for Misses Blair, Hammond and Lodge, whom she thinks the most charming of debutantes and has singled out for her special attention.

She did not want to see the party in their honor marred by any of the disgraceful incidents which too much drinking often brings—pretty young girl guests "passing away" and having to be carried from the ballroom, men falling so deeply into their cups that they try to beat each other up and women who should be the most decorous of matrons trying to kick the bulbs out of a chandelier.

But how was she going to prevent any such occurrence? How could she make her party "dry" when, as many think, Washington is wetter than the Atlantic ocean?

"It simply can't be done," some of Mrs. Walsh's friends told her. "As long as the Volstead act is in force the men will insist on bringing along their flasks, even when they know the hostess will provide plenty to drink. And if they don't the women will.

"There is no getting away from liquor since prohibition came, and every woman must be resigned to the unpleasant consequences it sometimes brings when she entertains. It's a case for grinning and making the best of it."

But Mrs. Walsh refused to be convinced. She is a clever and determined woman and she made up her mind to find some way of preventing her guests from turning her tea dance into a drinking bout.

At last she hit upon what she thought, and still thinks, a brilliant idea. Why not have her guests searched as they arrived at the house and their trouble making flasks taken away from them?

Mrs. Walsh talked this over with two army officer friends of hers. They thought the plan entirely practicable and agreed to help her carry it out.

This is how it happened that when the men invited to the tea dance arrived at Mrs. Walsh's imposing mansion on Massachusetts avenue, most of them carrying at least one and many of them several well filled flasks and bottles, they got the saddest surprise of their young lives.

Before they were fairly inside the house they were pounced upon by the stern and vigilant army officers. Suspicious hands pawed over the clothes of each guest, lifting aristocratic coat tails and emptying pockets of anything that looked as if it might contain a drop of alcohol.

There were cries of grief, gasps of dismay and angry protests from the young men when they realized that their hostess actually was depriving them of the liquids on which they had counted to help them to a pleasant afternoon. But the faithful army officers remained unmoved. Not even Mr. Volstead could have remained more diligent and resolute.

By the time the band struck up the first fox trot more than a hundred packages of liquor are said to have been confiscated. There were flasks of silver, flasks mounted with gold and flasks encased in expensive leather. There were bottles of almost every shape and size. And all were filled with some of the choicest liq-

Guests Sober

uids that abound in Washington's aristocracy.

THE property which Mrs. Walsh had declared contraband was placed under lock and key, the army officers standing guard over it until the dance was over and it could be restored to its owners.

The booze-robbed guests were so dazed that none of them refused to remain at the party under the dry conditions which the hostess had imposed. But later many of them declared that if they were treated in this way again they would put on their hats and go straight back to their clubs.

Out of nearly two hundred male guests only four flask carriers managed to elude the vigilance of the searchers. They were apprehended, however, before they had imbibed enough to cause I'' e. Walsh any distress, and what remained of their booze was locked up along with the rest.

The society reporters described the tea dance as an unusually brilliant affair. Society matrons who assisted Mrs. Walsh in receiving assured her that it was the most enjoyable event of the season. The hostess herself was very well pleased with the way everything went off and the success she had in checking the flow of alcohol.

But the guests were far from being so unanimous about the tea dance being a howling success. Many thought it was ruined from the start by Mrs. Walsh's insistence that flasks and bottles should be barred.

"You can't have a good time when you're perishing of thirst," was the way one young college man put it.

"Just imagine," complained a pretty debutante, "expecting me to dance afternoon without so much as a 'ff at a cocktail!"

Miss Betty Byrne, one of the most charming guests at Mrs. Walsh's tea dance; above, on the left, Miss Claudia Read, another of the guests; on the right, Miss Natalie Hammond, one of the three Washington debutants in whose honor the dance was given.

"As each male guest arrives he is met by two trusted men friends of the hostess. Quite often these men are army officers—courteous, but stern and unbending in the performance of duty. With deft hands they 'frisk' the guest as a policeman does the man he suspects of carrying a weapon. But in this case they are looking not for guns or stilettos but for hip flasks or bottles of liquor. Any that are found are promptly confiscated, to be locked up until the 'party' is over and then returned to their owners"

However, in spite of the dissatisfaction of the younger element, many hostesses are following Mrs. Walsh's example. Either their guests are relieved of drinkables they may have brought or they are asked to withdraw the instant they are seen pulling flasks from their pockets.

This is being done even at some houses which never fail to serve alcoholic refreshments. The hostesses argue that what they provide should be enough and that there is no sense in the guests "bringing their own" and risking the disastrous consequences that often follow mixing one's drinks.

THE movement for greater dryness which Mrs. Walsh started is causing a lot of talk, but thus far it has had no appreciable effect on the general wetness of Washington society. There are too many hostesses who are only too glad to have you bring along as much of your private stock as you like.

ONE of the smart social affairs that recently gave no end of food for the gossips is described by the Washington correspondent of "Town Topics," the well known society weekly, as follows:

"Terms ranging from 'bacchanalain orgy' to 'hilarious night' are what one hears applied to the dinner dance given by two exalted members of Washington's vanity fair, wherein presumbly the modish world 'in toto' was involved.

"Seldom in recent years has champagne flowed so freely, I am told, with the result that by 2 in the morning many of the guests had slipped into the arms of Morpheus wherever a convenient resting place could be found. I hear that an exceedingly highly placed matron in the official set locked herself in a room and went to sleep on the floor, until finally her hostess, becoming alarmed, had the lock forced amid peals of laughter from the onlookers.

"Whispers reached a certain anxious mother whose daughter was a guest, and twice she sent a trusty maid to bring her darling home, but the maid could not persuade the willful belle to leave, and at 4 o'clock in the morning both parents wrathfully appeared and compelled their daughter to go home."

The Constitution's Crime Riddles, No. 4---

This Mystery Was Solved by the Detectives on the Case. Try Your Wits and See If You Can Solve It

CAN YOU SOLVE THIS CRIME RIDDLE?

First read all of the facts carefully. Then pick out the one vital clue which you think will lead to solution of the mystery here presented. Every detail on which the police worked has been set down in plain terms. You will know just as much after reading the story as the officers who found the accused. Try to piece the evidence together and decide which one of the suspected persons committed the deed, the reason for the crime, and how it was performed.

In each story of this series nothing will be omitted except the final conviction and explanation, which will be published two Sundays later. This gives you an opportunity to match your wits not only against the guilty persons, but also against the detective who traced out the truth.

THE Rue Montaigne is one of those sleepy Paris streets which seem to doze in the memory of gallant days long past. It has some imposing buildings on either hand, with many old-fashioned houses which sit back from the street line and grow ancient, surrounded by their tiny gardens.

In such a house as this lived the widow, Mme. de Maupas. She was a rather pretty widow and reputed to have money. And although she had lived there for some five years the neighborhood never quite accepted her. She dressed a bit too well and carried her head too high to invite intimacy. Old Margot, the cook and general factotum, was just as uncommunicative.

Taken by and large, the house in the Rue Montaigne was a good deal of a mystery and its mistress a subject of much comment. This rose almost to open odium when she began to go around with a fat fellow wearing a beard, a middle-sized, broad-girthed man, who had a straw-colored imperial. The gossips immediately decided that he was a German, and that settled the social standing of Mme. de Maupas. It was even hinted that he might be a spy and she a traitor.

One foggy, gray morning in the fall, Margot ran down the four steps which led to the front door, and out into the Rue Montaigne, crying in short gasps that sent windows flying up and heads popping out on all sides. A crowd gathered, a gendarme appeared from somewhere. What was the matter? Margot rocked on her heels and shook her head and sobbed and finally stammered that her mistress had been slain.

Ah! The whole neighborhood drew its breath and its eyes grew large. So her carryings-on had come to this, eh? Murder! Right there in the sleepy old Rue Montaigne with all its decent folk who would have had nothing to do with spies and Germans. They always had suspected that it would end like that. Sacre Bleu!

The gendarme had hastened into the house, found Mme. de Maupas' body in her bedroom and summoned his chief, then stood awaiting him outside her door. The sight within was not one for casual eyes.

In ten minutes, perhaps nine, that official arrived with several detectives and took charge. The gendarme watched them work with amazed eyes. They did not hurry into madame's room, as he had done in his eagerness, but first they examined all the doors and windows and ransacked the whole house with a thoroughness that left nothing unexamined and with a speed that bespoke the expert. One window had been forcibly entered.

Then they came to the dead woman's room.

"You did well, little one," said the chief to the gendarme, and opened the door, while the others saluted.

WITH one accord the group paused on the threshold and studied the scene before them. It was a sight to fascinate and horrify. Obviously this had been the retreat of a woman who loved finery, who had a taste for art, especially of the bizarre sort. There were rich rugs on the floors, handsomely upholstered chairs and a couch, and in an alcove beyond—the boudoir—stood a bed and dressing table. The men in the outer door could just see one silk-stockinged and satin-slippered foot, hanging from the bed. The rounded leg was visible to the knee, with the edge of a pink dressing gown showing above. And there was a great red stain on the white counterpane, running off to the floor, where this pretty woman's blood had ebbed away. On the floor itself lay a butcher knife, a knife with heavy, ugly handle and a long, murderous blade.

The police decided before they looked at the body that madame's head probably was severed. Such killers usually had a bent that way. But in this case the throat was only half severed and the face still bore a surprised, reproachful look, as though she had been on the point of saying, "Surely you wouldn't do that?"

They drew a sheet over the body and turned to the room. It gave every indication of hasty plunder. Drawers had been turned out, things flung about, and the lid torn off a jewel case. Not a piece of jewelry could be found. The slayer was both thief and murderer, a low person, and not a jealous lover, evidently. It seemed clear that there would be little trouble in deciding who was the slayer. A letter in the drawer of the dressing table had been signed "Gustave Geimler," written only three days before. A leather belt in another drawer had the same initials, "GG," inscribed on the silver buckle. Shirt links in a third drawer were similarly marked. Evidently "GG" had been a frequent visitor. Perhaps he had left all of these things on his last visit, or on several. Anyway, the first step was to find him.

Prompt search of Paris hotels informed the police that "Henry Geimler" had not returned to his room in a quiet faubourg the night before. Of course, Henry was not Gustave, but no matter, that was an accident. Yes, the clerk said, he was a rather heavy set-up man, with a round face, evidently young, but he had no beard. Another detail; beards were easy to shave. So far as the hotel people knew he never had received any mail from a woman, and there was nothing to show that he had communicated with Mme. de Maupas. All details, the police decided. They soon had every corner of France watched for Geimler. Madame had been slain around three or four o'clock in the morning. He could not have gone far.

THE police searched his room and gathered up more clues. One of these was a paper container which had held cigarettes. The name of the seller was on the container, but nothing to show where he did business, except that the wording was in German. There were two shirts with a Berlin mark, and several collars and a medallion bearing the likeness of an old woman. Some other odds and ends of clothing were of no importance. Geimler probably had removed his things by degrees, packed his bags, killed and robbed the widow in the Rue Montaigne, and fled, all with careful sequence. One matter he had overlooked, a hotel bill of several weeks standing, and that the management regretted. In fact, the owner said that he should have kicked that pig of a Geimler long ago, as he so often had wanted to do.

When the police got this far the chase began to slow down. The case was a very simple one. Robbery, murder; Geimler fled. It merely was necessary to await the apprehension of the slayer. And of that the police had little doubt. They had picked up a warm trail and the net was well spread. Any moment might bring results. But it was not until the close of the next day that a message came through in code from Marseilles saying that Geimler had been arrested there, on the point of sailing for Africa.

Two detectives left on the next train for Marseilles. The case was going along smoothly, becoming a matter-of-fact affair. They would just bring Geimler back, identify and try him. Doubtless conviction would follow. The detectives yawned a little. It would have been more interesting if the chase had been harder and lasted longer.

In Marseilles the first real surprise awaited them. Geimler had died suddenly of apoplexy. The detectives looked at the body and felt a good deal like the hotel owner. Assuredly this was a man who should have been well kicked and not permitted to die so easily, after slaying a victim so much his superior. The detectives regarded him closely and wondered what the woman ever could have seen in such a man. She must have loved him a little, they thought, or else she was bored to distraction. He was a short-legged, big-bodied German, with a fat, vapid face that inclined to cruelty, a good deal of a pig. Just the sort of man who would kill a woman in her bed.

They reported to Paris, received an answer, and the mortal remains of Geimler passed from sight. Then they went leisurely back to Paris and into the office of their chief. He had the report of the case before him and was about to write "complete" at the end, when there was a tap on the door, and the officer on the other side entered, almost before he was told to do so. Behind him came Margot, who had served Mme. de Maupas. Her eyes were alight and she did not wait permission to speak:

"I saw him, good messeiurs," she broke out. "He was standing across the street just now, watching the house. I had gone back to get my—"

"Whom did you see; tell us?"

"Geimler, that monster who killed my mistress. He looked like some terrible fat creature, hiding there in a door! I ran out and would have caught him, but he got away. Misery upon him!"

THE chief regarded the detectives with raised eyelids. They smiled, always a refuge for the man with reputation at stake.

"It is impossible," they said. "The

Can You Solve This Crime Riddle?

FIRST read all of the facts carefully. Then pick out the one vital clue which you think will lead to solution of the mystery here presented. Every detail on which the police worked has been set down in plain terms. You will know just as much after reading the story as the officers who found the accused. Try to piece the evidence together and decide which one of the suspected persons committed the deed, the reason for the crime and how it was performed.

In each story of this series nothing will be omitted except the final conviction and explanation, which will be published two Sundays later. This gives you an opportunity to match your wits not only against the guilty persons, but also against the detective who traced out the truth.

The solution of the murder of Herr Schwartz, published last Sunday, will be given in this magazine next Sunday, and with it the best solution submitted in the contest.

The case published here today is the fourth in a series of four true mysteries, all of which have been solved, but only after the greatest difficulty. The facts will be published each Sunday; the solution two Sundays afterward, accompanied by a new riddle in crime detection.

Read each case and write your solution, telling by whom, how, and why the crime was committed. Tell whom you would arrest, and why, in a letter limited to 250 words.

At the top of the letter say whether or not a murder was committed, and if so, put the name of the guilty person there. This rule must be followed.

You have read in the news section of The Constitution the various prizes that are offered in the contest. Is it worth your while?

The Puzzle of Many Clues

By JAMES C. YOUNG

woman has lost her mind. We saw—"

"Nothing is impossible," answered the chief. "And who identified this man, anyway? You did not know him? How can you be certain that he was Geimler?"

"No, no," broke in Margot. "I know Geimler, that horrible fat man. I hated him—pig. I saw him. I tell you I saw him. He was hiding there in the door. I saw him—I saw him!"

"Enough," said the chief. "I will investigate."

The two detectives walked out, casting a glance at Margot that would have withered her tsout heart if she had not been too overwrought to note it. She was stirred out of all thought of herself and poured a flood of words into the ears of the man before her. He listened, playing with the end of a paper knife. There was something convincing about her vehemence. It was well known that slayers returned to the scenes of their crimes, drawn by a strange psychology. Maybe the woman was right. Anyway, Geimler's body should have been more thoroughly identified. The hotel owner was summoned. After some persuasion, he agreed to make a hasty trip to Marseilles and look at the man supposed to have been his guest. Margot went along, too, and so did the chief. When the remains were disinterred a new complication rose. The hotel man swore that the body was that of his guest. Margot swore that it was not that of the man who had visited madame. The chief swore a little, too, for which he was hardly to be blamed.

Why should the man named Geimler, who had beat his hotel bill and fled the night of the murder, die of fright if he had not killed her? The chief literally thundered this questioin at poor Margot, demanding that she explain.

Margot had no explanation. That was not her affair, she said. But she was confident, immovable. She had seen the ugly face of Geimler too often to be deceived. This man was a little like him, yes; but they were not the same. The chief reminded her that she never had seen him unshaved, and a false blond imperial was tucked under the dead man's chin for Margot's benefit. She pondered a bit, then returned to her first view. This was not Geimler.

The chief was an exceptionally intelligent man. Otherwise he surely would have paid heed to this old wife's tale of the distracted Margot. But he had dealt with women before and he believed in their convictions. It was just possible—

One by one the chief checked over the clues in the case. Then he packed his own modest bag and left for Berlin. There he got in touch with the German police, and they paid a call on the shirtmaker whose goods Geimler had left in the Paris hotel. The shirtmaker promptly identified the shirts, but said the collars were not his handiwork. He had no way of knowing who bought the shirts, he said. They were of last year's pattern. That was all, which might mean much or nothing. And the collars could have been made almost anywhere.

NEXT the police called on the tobacconist whose cigarette container was found in Geimler's room. This time they did not meet with the proprietor himself, because he operated a number of stores, and this one was only a branch. The clerk said that so far as he knew there was no difference in the containers used at any one of the stores; that this sort of cigarette always came in the same kind of package.

The chief saw that this was going to be slow work. The only other clue he had was the medallion with the old woman's picture. There were some thousands of old women in Germany, but he did not despair of finding the right one. He listed all the tobacco stores which distributed Geimler's brand of cigarette and spent three weeks going about Germany without any results. He visited hotels in every city where he halted and described Geimler. In Cologne his patience was finally rewarded. The host of an inn there listened to his description, and then swore roundly. Yes, indeed, he had known such a man. That very same Geimler had defrauded him—a fat fellow with a beard.

"Are you sure about the beard?" questioned the chiefs and handed the hotel man a photo of the dead Geimler in Marseilles.

"I don't think that's the man," said the host. "My Geimler was a little bigger, I think, and—and—a little uglier."

That seemed difficult to believe, but the chief accepted the estimate in a new spirit. Could it be more possible that there were two Geimlers?

The hotel man did not know; he merely wished he had collected his bill.

But this clue set the Paris detective to work with renewed enthusiasm. There was another of the tobacconist's stores in Cologne, and he spent hours trying to probe the clerks' memories for a trace of Geimler. All this yielded nothing. Next he went around to the haberdashery stores and shirtmakers, visiting every one. Again he struck the trail. A shirtmaker in a little upstairs shop had made the collars. He knew them in a moment.

"Why don't you mark your goods, man?" asked the chief. "You would have saved me a devil of a task."

The shirtmaker explained that he had just started in business when he had made those collars, about a year ago, and had not completed arrangements to have labels in his goods. But now he had labels—

"Never mind," said the detective, "who bought them?"

THAT was something else. The shirtmaker thought hard, and finally gave it up. He had kept no books, but his papers were ransacked and each address noted. Finally the chief started out to see everybody whose name appeared in the shirtmaker's memorandums. He and his German colleague went up to the door of one substantial house and a maid answered. The chief was an expert questioner, even in bad German.

"I am looking for an old woman," he said, "an old woman who resembles this," and he held up the medallion.

"Why, certainly, she lives here," answered the maid, "come right in."

The chief looked at the German detective and they entered. Soon the old woman of the medallion, who answered to the name of Guttenberg, sat opposite them. She uneasily faced the two strangers. They tried to reassure her. The chief said that he had known Geimler in Paris and since his death—

"Is Henry dead?" exclaimed the old woman, "why I never—"

"Hadn't you heard?" interrupted the chief. "I supposed you knew. He died in an—an accident, in Marseilles. I found your medallion among his things and thought you would like to have it back."

The two men were genuinely affected at the woman's grief and speculated to themselves on how much or how little she knew of his affairs. The chief tried to find out.

"Had Henry been home lately?" he asked.

Mme. Guttenberg explained in a somewhat vague fashion that he was her nephew, and always had been a wanderer. She had not seen him in about a year. That coincided exactly with the sale of the shirts and the collars. The two officers decided that Henry was a bad lot and Mme. Guttenberg knew it.

"Has Gustave been home to see you?" asked the chief at random.

"Why, yes, he surprised us about a month ago. We had not seen him in a long while," answered Mme. Guttenberg. "He is here now."

The two policemen could hardly restrain themselves while Mme. Gutten-

(Continued on Page 16)

Solution of Monte Carlo Mystery

Nobody was punished for the death of Richard Williamson in Monte Carlo. When the government of that principality made representations to Paris involving the Count de Saulles, he consented to explain the mystery.

The count had confronted Williamson on the strength of his attentions to the countess, and challenged him. But Williamson had laughed at the idea of a duel and offered to "lick the count with one hand tied behind him" as the aggrieved husband recalled with a wry face.

But the count was not a man easily put aside. Very well, he had said, if Williamson would not fight, they could cut a pack of cards and the loser must kill himself in a week. Williamson, nettled at the idea that the count should challenge his courage, cut the pack and drew the fatal deuce of spades, against a face card for the count. Then, bound to his oath, he had squandered the last week of his life in a revel, and wound up by killing himself. That was all, said the count. The fact that Williamson was found with the deuce in his hand merely indicated that he had kept the card in his pocket and, on seeing the grim reminder again, ended his life in accordance with the compact.

Paris pointed out that there would be no legal charge against the count because another man chose to kill himself. And Monte Carlo agreed that any man was very foolish to do so because he had drawn a deuce of spades. So in the end the doctor was right; it had been a case of suicide; but the police were right, too, the prefect said, even if Williamson's own hand had fired the shot.

The Prize-Winning Letter

By Curtis H. Everett
732 N. Boulevard, Atlanta, Ga.

Bear Sir:

Enclosed please find my solution to Crime Puzzle No. 2.

DEATH—BY SUICIDE.

Vital Clues—The private dinner between the Count de Saulles and the American, Mr. Williamson.

2. The card—deuce of spades.

By accident the Countess de Saulles and Mr. Williamson were at Monte Carlo at the same time. The great love of Williamson for the countess was rekindled with a consuming fire, upon their unheralded and chance meeting at Monte Carlo. This is the first time that they have seen each other since the countess' marriage to the Count de Saulles.

The Count de Saulles, a man of high position, a diplomat of the people, knew of this old love affair between his wife and her former sweetheart, Mr. Williamson. Upon the count hearing of the American's presence at Monte Carlo, at the same time that his wife was there, caused the count to make a visit there, to satisfy the whims of a jealous husband.

The dinner between the American and the Count De Saulles was the outcome of the episode that the count saw going on between the American and the countess in the latter's suite. This dinner undoubtedly solves the whole mystery, as will be shown a little later.

The dinner at the roadside inn was to be a farewell one between the two lovers. The countess refused, after several pleadings on Williamson's part, to give him her heart and to elope with him to some foreign country. Although the countess confessed her love for Williamson, on account of her husband's mabitious career, she would not ruin it, but would remain loyal to the count.

At this dinner the countess made the two hearts on the champagne cork and, together with her glove and menu, Williamson pocketed them as a remembrance of their parting night.

The count ordinarily would choose to defend his honor by the sword, but his adversary being unskilled in the use of the sword, and, the count's life ambition being at stake, he must lay plans accordingly. Thus at the private dinner party between the count and the American, the count submitted this proposition to the American—A deck of cards were placed on the table, both men were to draw, the high card was the winner of the countess' hand, the low card, necessarily, the loser, and the loser was to have one week before he departed for foreign parts, away from the attentions of the countess.

The two men draw cards. Williamson had the honor to draw first; then the count. Williamson hesitates to show his card, but the count turns over his card, jack of hearts. Williamson turns over—the deuce of spades.

To forget his loss of his sweetheart, Williamson returns to gambling and drink, and for a week tries to drown his sorrow and forget. But, alas, drink will not let him forget. He becomes infuriated, jealous, and at last reaches a state of melancholy and despondency that his mind becomes crazed.

Williamson, in this condition, dares one more sight of his lover and they spent the last dinner together, as above mentioned. Although having lost in the cut of cards, he must see his lover once more—this is the reason that he violated his honor with the count.

After leaving the countess, after the dinner, Williamson becomes a maniac and literally gives his money away. By this time he has become so crazed he decides to end it all and returns to his room in the hotel.

Williamson reaches into his pocket and pulls the deuce of spades out and looks at it with a sinister grin on his face. He levels his revolver at his temple and presses on the trigger. But, being in such a nervous condition by the time the pistol fires, his hand twitches and the load goes into his head, behind his ear.

Williamson's last thought before taking his life was of the countess and the cruel trick that fate had played him. This is why he held the crumpled card—deuce of spades—in his hand—the card that spelled his death.

The following is the complete list of prize winners and prizes in the second week of The Constitution Magazine's Crime Mystery Contest:

First Prize—Curtis H. Everett, 732 N. Boulevard, Atlanta, Ga., a book of tickets to the Howard theater, valued at $16 and good for thirty-two admissions.

Second Prize—Mrs. C. V. Hendon, 149 Lee street, Apartment 3-A, Atlanta, a case of Karo products, consisting of the following: 6 cans Karo Maple Syrup, 6 cans Karo Red Label, 6 cans Karo Blue Label, 6 cans Mazola Salad and Cooking Oil, 6 packages Argo Corn Starch, 1 Karo Aluminum Greaseless Griddle, 1 Karo Aluminum Sanitary Syrup Pitcher, 1 Karo Aluminum Cake Cover, 1 Karo Toy Farm, and a handsome illustrated 68-page Cook Book, the whole case being donated by the "Karo Syrup People."

Third Prize—Thomas M. Hall, Fort Benning, Ga., $5.00 in cash.

Fourth Prize—F. G. Gooding, Box 93, Albany, Ga., $2.50 in cash.

The grand prizes which will be given for the greatest number of best solutions received during the entire contest are:

A season ticket to the baseball games at Ponce de Leon park, donated by Jack Corbett, president of the Atlanta Baseball club.

A hand-painted, imported parasol, valued at $35, and donated by Claude S. Bennett, jeweler, 6 West Alabama street.

Prize winners living in Atlanta are asked to call at the office of the Detective Story Editor, on the fourth floor of The Constitution building.

Wooden Wives

An Old-Fashioned Romance

only for a moment, in the next, he was speculating over the result of his afternoon at the races. He had never been able to risk much, previously but today,—ah!

While he sat beside her, completely absorbed in brilliant anticipation, Pauline was chatting gaily, unconscious of the fact she did not have a listener. In after time, Boyd was intensely annoyed with himself for NOT having heard one word she had uttered.

"Oh, Hughey!" Pauline was saying, "I must tell you of a young girl, just from Paris, who is coming to stay a few weeks with me. You'll be sure to like her, she's so,—how shall I describe her,—different from other girls."

This was the only sentence he caught. He recovered himself with a start. "The girl from Paris will not interest me a particle," he declared. "I spent my month's vacation there two years ago, and was bored to death. You are the only girl on earth who has held, or ever will hold any interest for me, dear,—my own, my peerless Pauline."

"Do you mean you never admired, or took a liking to any girl but me?" she queried naively.

"You have said it: you are my first, and will be my only love," he declared without so much as the quiver of an eyelid as he boldly uttered the untruth, he whose amours had been legion; so many he could not recollect all the pretty women he had whistled down the wind, as he was wont to phrase it. He could scarcely refrain from bursting out into a hearty laugh as he noted how implicitly Pauline believed in him.

"Just one word more, at parting, dear," he whispered as he sprang out of the car. "Sometime this afternoon I shall send you a note in a bouquet, and the words will tell you the prayer in my heart."

The next instant he was gone. Pauline turned her car homeward, her heart all in a flutter.

As Boyd swung himself aboard the crowded express, which was just pulling out, he encountered his closest pal, Jack Reardon, a degenerate young lawyer who was also bound for the same objectve point. He fairly gasped at the huge roll of bills Boyd produced when he reached the track.

It was to be an international day in the annals of the turf. The most famous thoroughbred horses, kings and queens of the speed world, had been assembled to take part in this, the greatest races that would be run this season. Boyd was wildly enthusiastic over it. At last the great race of the day was on; Boyd had bet recklessly on the result, to the full extent of his pile—an amount which caused the oldest habitues of the track amazement, to say the least.

There was much speculation as to whom he could be; no one seemed to know; they concluded he was some millionaire's son who had just come into a fortune. Usually, the first act of such youths was to visit the race track, leaving much of their wealth there. Never was there a greater test of speed. The excitement was intense as the four horses started; shouts, yells, and plaudits of the spectators added to the turmoil as the last lap was reached, and the two foremost horses, noses even, made a final dash for the pole; half a moment more—and it was over. Amid the wild tumult of shouts; Boyd had seen the horse he had wagered a fortune on,—lose.

He staggered up to Reardon, whispering, "I'm wiped out!—broke!"

"No use crying over spilled milk," retorned Reardon tersely.

"I've a trump-card to play," whispered Boyd huskily, "I've got just enough cash left—to get married on—"

Reardon interrupted him with a shriek of laughter.

Without noticing the other's mirth, he went on:—"I want you to manage the affair for me, Reardon. Engage the minister of the Little Church Around the Corner, to be in his rectory at five-thirty this afternoon, to perform the ceremony. You will know how to meet the requirements of the license bureau;—it must be o. k."

Reardon gazed at him quizically, as though he quite believed he had taken leave of his senses. "You!—MARRY! ha! ha! ha!" he exploded. "Which beautiful woman, with the alluring smile, has put you in that notion? I did not suppose any of the beauts you and I have been traveling around with, was so foolish as to go down with a sinking ship! Do I know her?"

"You do not know her. She's Pauline Rae—at present."

"An—elopement! — the daughter of Senator Rae!" gasped the astounded Reardon. Boyd nodded.

"Holy smokes! Well, by the eternal, you sure are the luckiest of cusses!" ejaculated Reardon, "I believe if some one kicked you in th' gutter, you'd pick up a handful of gold-pieces lost there. You bet I'll attend to the affair;—but,—say!—what's there in it for me, when you're hitched to all that money!"

"As Senator Rae's son-in-law, I a score to settle with one Daniel Weslow, my enemy, who got me disbared out in Oklahoma because of a little deal I pulled off."

"So!—Weslow has put his oar in your affairs too, has he? I did not know you knew him. He's in love with the heiress, and Rae favors him—he came on from the west a few days ago, I hear."

"But the girl—"

"Is in love with me," cut in Boyd. "If the senator had the least idea of it, he'd make it hot for me. Once tied to the girl, he can rage as much as he likes,—he can not untie the knot. There are mighty urgent reasons, Reardon, who the marriage must take place this afternoon. By nightfall, I will have shaken the dust of New York from my feet! Pauline goes with me—she'll be my—white flag, we'll say."

Reardon remembered the roll of money Boyd had been possessed of when he came to the track, and made a shrewd guess—as to how he came by it.

Boyd did not make a confidante of Reardon, regarding the turmoil that woud ensue when Edwards opened the safe. It would rest between the two of them. Senator Rae would not likely to accuse—HIM—on his daughter's account, therefore, it would mean a long prison term for the old clerk who had so enraged him by his distrust, and careful espionage.

At the corner of Broadway and 42nd street Boyd and Reardon parted; the latter to attend to his mission, while Boyd entered a near-by florist's shop. He selected a small bunch of violets, Pauline's favorite flowers;—in the heart of which he slipped the following hastily penciled note:—

"Pauline, my darling:—Meet me at once, at our usual rendezvous. No one suspects. Awaiting you, dear, with the utmost impatience, will be—Your lover—"

Boyd smiled; he knew he could count on Pauline coming; she would not fail him. He would not have felt so complaisant about lingering until nightfall had he known what was taking place at that moment in Senator Rae's private office.

He had arrived in New York, and lost no time in reaching his office, and Edwards. One glance at his face, and he knew he must be prepared for an unusual denouement.

When he learned the extent of the calamity which had befallen him, he sunk down on the nearest chair, gasping out, as he smote his desk with his clenched hand. "My God! Edwards such a loss will—ruin me!—my—client's money—my own stocks and bonds,—and such a large sum belonging—to—Weslow! Summon the police without a moment's delay; put the case in their hands, giving them all the information you can concerning it;—I will talk with the chief later. Leave me alone to think it out." As Edwards reached the door, he called sharply after him:—"You have no time to lose; this fellow Boyd has hours the start of us."

Both heard a voice in the outer office.

"It is Daniel Weslow," whispered Edwards in trepidation.

"He has come for his—money! Tell him to call later," Senator Rae muttered—his old clerk quitted the room, hurriedly.

Left to himself the senator dropped his head in his hands with a mighty groan. From out of a clear sky, ruin had fallen upon him. The large sum of money Boyd probably used, to make a speedy get-away. The stocks and bonds he might secret for years, —or ruthlessly destroy, if he found difficulty in disposing of them. Which ever way he looked at it, disaster stared him in the face. At that moment of desperation, through his confused brain came the remembrance, that, in a secret drawer in the desk,—was—a weapon.

His groping hand reached out toward it.

Edwards put in his head at the door which he had forgotten to get up and lock, saying:—"Mr. Weslow insists upon seeing you, sir." His gaze lingered pityingly on his employer. It hurt him to the heart's core to see the grand old senator with his splendid dignity and pride,—crushed, and in so pitiable a condition—he was frightened.

"What word shall I take Mr. Weslow, sir," he asked. As he spoke, and ere the senator could reply, a tall form loomed up in the door-way behind Edwards and a cheery voice exclaimed:—

"I took the liberty of following in, —I'm in a mighty big hurry, senator," said Daniel Weslow, advancing.

Summoning all of his will-power to his aid, Rae nodded, forcing a smile to his lips as he attempted to rise, and hold out his hand.

"Not feeling well?" queried Weslow, grasping, and shaking it heartily, then seated himself in a chair opposite:—"I'm mighty sorry to see you in this way; can I do anything for you?"

Rae shook his head. "Only a bad spell; I get them once in a while."

"I won't stay long to bother you, senator,—saying my say in a few words:—It's just this, sir:—there's a mighty fine property out my way, going under th' hammer this afternoon —within an hour's time. I'm aiming to buy it,—paying cash down—by telegraph. It'll be a mighty fine wedding present—for Pauline,—from me. Now senator," he went on energetically, "you've done all th' courting 'tween your daughter an' me; mebbe it's as you say; they do it that way in th' east, but I'm blamed if I don't like our western way best. Out there in God's country, a man has no use for a go-between to help him to marry th' girl he picks out. You've let me understand, often enough, Pauline's going to marry me when you say th' word, an' I'm asking you to say it right now. I go back west day-after-tomorrow, an' aim t'take Pauline back with me—Mrs. Daniel Weslow.

"I know I'm a great, husky, thirty-five-year-older, not half good enough for your little girl, but I tell you this, sir:—the hour she marries me, I'm going to put everything I own in God's world right into her little white hand, —signed right over to her. She's the world to me. I never dreamed a man could love a girl so much, leastways, that I ever could. Why, she could walk right over my heart rough-shod; Pauline could have my heart's blood, every drop of it, if she wanted it.—that tells you how dear she is to me. She shall not miss anything by going from you, to come to me. She'll not be exchanging a great love for a less-

Stunning New Coat Effect VOILE DRESS
An Amazing Bargain

French Model

$3.97

No Extra Charge for Big Sizes

Most startling, amazing offer ever made! A beautiful model that graces any figure and suitable for every age. All of the style features of the finest models of the day, yet with those slenderizing lines that the heavier woman finds is so difficult to secure! Limited sale only—see it at our risk, but be quick!

SEND NO MONEY

Fashioned from a fine quality soft sheer voile in stunning dotted pattern. Made in the fashionable coat effect style with charming roll collar, vestee and front panel of white organdie neatly trimmed with dainty lace. Cuffs and pocket also lace trimmed. Self material tie sash. New long length skirt. Beautifully finished in every way—your friends will think you paid twice this sale price. Rush your request—no money now. Pay postman $3.97 and postage on delivery. Your money back if not delighted. COLORS: Navy Blue, Lavender or Rose. SIZES: 32 to 54 bust.

Money Back Guaranteed

WORLD MAIL ORDER CO.
Dept. F 5678, 2953 Van Buren St., Chicago

RADIO AGENTS WANTED

$100 Weekly Profit

Here's an easy way to make big money. Install a Loverin Radio Receiving Set in your home. Invite your friends, neighbors—everybody—to listen in and hear the programs of broadcasting stations all over the country. Then take orders for the same set at a big profit to you.

SAMPLE OUTFIT AT AGENTS PRICE

The Loverin Radio Receiving Set embodies all the latest principles known in the science of receiving set construction. Everything of the very finest quality. You can hear points from 1,000 to 2,000 miles away. No extras to buy. Loverin Sets are complete.

Write at once. Get Our Complete Proposition.

LOVERIN & BROWNE CO.
1801 S. State Street Chicago, Ill.

GIVEN

I'll give you either this dandy 2-blade knife or this beautiful string of pearls for selling only 12 packages of needles at 10c a package. Send no money. Just mail your name and address today. MOHAWK SUPPLY CO., Dept. 11, 31 North Wendell Ave., Schenectady, N. Y.

Great Big Stylish Imported FOX Genuine FUR
$15.00 SIZE

Written GOLD BOND Guarantee with every FUR!

$3.85

Silk Lined and Padded

$15 Genuine Imported Russian Fox Fur Scarf only $3.85. Buy your Furs from the Importers and get written Gold Bond guarantee of quality. The lowest prices in U.S. Not a "choker"—but 48 inches long, 12½ inches wide, silk lined, interlined and padded. Warm, stylish, dressy. Covers you all over like a cape.

Many Seasons' Wear!

Long, silken-lustre extra thick Russian Fox Fur, animal head, great big bushy tail, novelty chain fastener. Wear it loose over shoulders or closed at neck. Nothing else lasts for years like rich, genuine Fur!

Don't Send a Penny!

To convince you here is the biggest fur bargain in years, money refunded after five full days wear and use if not $15 value. No money now, simply send name. Pay postman $3.85 and postage when delivered. State color: Brown Fox or Black Wolf. Rush order today!

Alaska Fur Co., Importers, Trappers, Manufacturers Dept. 1314 CHICAGO

Continued From Page 5

By Laura Jean Libbey

er one.—Life is empty to me without her; I can't stand this any longer.—That's what has brought me from the far west so unexpectedly.—Don't keep us apart any longer, sir."

Senator Rae leaned back heavily in his seat, gripping the arms of his chair tensely;—his face had grown ashen, his lips twitched.

"Come up to the house tomorrow, and we'll talk it over, Weslow," he said huskily, his voice sounding scarcely human.

Daniel Weslow arose, gazing at him in alarm; he could see the senator was very ill. "I'm bringing a doctor to look you over—within half an hour," he said. "Do the thinking about my buying the place I spoke of by that time; I'll be wanting the money; tell Edwards. It's a mighty fine place. I'll bet it'll please Pauline. We westerners work hard for what we want, an' we rush things. Why not let us marry, today? Think that over, too. They do say, delays are dangerous, you know."

Senator Rae watched Weslow with feverish intentness as he swung out of the door in his breezy western fashion, then, his shaking hand crept slowly toward the secret drawer.

CHAPTER II.

"Sigh no more, lady—sigh no more!
Men were deceivers ever.
One foot on sea, and one on shore,
To one girl constant never."

When Pauline arrived home, Mrs. Holt informed her the young lady she was expecting was in the drawing room. The tall, dark-eyed young person who came eagerly forward from the bay window to greet her, startled her wtih her lovelinees. She was almost a stranger to Pauline, her presence there came about in an unusual way:—

A fortnight before, Pauline had gone down to the wharf to greet a girl friend arriving from abroad. She had been introduced to a young woman,—her friend had met on ship board, who gave out that she was coming to America to procure employment connected with art, or something of that kind. Later, Pauline received a tear-stained note from her stating, as she had failed to find employment, and her funds had about given out, she would be obliged to go back to France.

Pauline's girl friend being away, she had written to her of her great disappointment, and to bid her adieu. Pauline took the letter to her father, importuning him to allow her to invite the young girl to her home. In the end, Pauline had her way, and she wrote immediately to the young girl to—"come and visit her as long as she liked."

The art student from France telegraphed her acceptance, and that she would arrive the following day.

"Oh, how dear and sweet it was of you to open your wonderful heart and your beautiful home to me," she murmured, catching Pauline's hand, and caressing it impulsively. "How can I ever show my gratitude.—ever love you enough to prove it!"

"You are not to try," laughed Pauline, who was easily flattered. At the time Pauline had met her at the wharf, she had not noticed that this young girl was anything like as good looking as she now found her to be. She remembered that she remarked she had been sea sick all the way over," that accounted for it. "I am glad to have you with us, M'lle Valleau," she added.

"Wont you call me Marcelle, and let me call you Pauline?" breathed the French girl, the dark, splendid eyes looking pleadingly into the lovely blue ones.

"I should like it, by all means," declared Pauline, her heart warming to the agreeable young stranger.

When two young girls "take to each other in an hour, than older women rapid growth, knowing more of each other in an hour, tha nolder women do in long months, often years of acquaintance.

Young girls are wont to confide in each other, becoming bosom friends at once. These two girls were on such confidential terms, that within half an hour, as they sat cuddled up on the sofa together, Marcelle, had confided to her new-found friend, that the reason she had been so eager to leave her dear France, was on account of an unreciprocated romance.

"I should like so much to hear about it," sympathized Pauline, her coloring heightening, as she thought of her own romance,—but, unlike this girl's, her love was reciprocated by her Hughey.

With a sigh on her lips, Marcelle murmured:—"Just a year ago, I met, in Paris, a young man, handsome, clever; a rapid wooer, soon he proposed marriage. I was deeply fascinated, consenting. In almost the same breath, he asked me, — how much money I would bring a husband. When I told him that I was earning my own living, and had but a modest sum laid by,—he looked the—anger in his heart. He borrowed my savings, saying he would return it doubled, at the end of the week;—instead, I received a note from him saying he was leaving France within the hour; that he had imagined I had wealth; he could not wed a poor girl, being without money himself."

In that instant I felt for him only the bitterest contempt; I had been robbed as well as befooled.

That night I crept out on a bridge where the water was deepest and swiftest to decide what I should do. A strolling band of gipsies was crossing;—one grasped my arm; I screamed for aid, a pedestrian, crossing the bridge came quickly to my assistance—heaving down my assailants with every lunge of his powerful arm. They fled.

"Whom may I thank for this timely assistance?" I asked. A smile lit up his strong, rugged face. "Never you mind, little girl," he answered, "just consider me only a rough man,—but I aim never to turn my back on a woman in distress." He had not even taken the trouble to glance at me, and was turing away when I queried:—"Are you not an—American?" He nodded assent.

"A prairie man."

With that, in a few swinging strides he was out of sight. I have seen his face in my dreams ever since. I do not know his name. Call me a foolish girl if you like, but, somehow, when I set sail for America, there was hope in my heart I could not banish, that, although your country is so big—fate, destiny, call it what you will,—may bring us together.

"I sincerely hope so." They say:—"Whatever is to be, will be," encouraged Pauline.

The chiming of the clock in the corridor reminded Pauline it was 4 o'clock, and she must drive down to the office for a package of books. One was a French romance, and in that language. Marcelle would help her translate it. As they discussed it, she wolud in turn tell Marcelle of her own romance, how dearly Hughey loved her, and how fearful they were of her father's anger—and all because her dear Hughey—was poor. Just as if that mattered.

Excusing herself, and bidding her new friend rest until her return, Pauline ran hastily down the steps to her waiting car. She had just entered it when Boyd's bunch of violets was placed in her hand by the florist's boy. She found the note at once. With beating heart, she ran her eyes over it:—"Pauline, my darling:—meet me at our usual rendezvous. No one suspects our secret. Awaiting you, with the utmost impatience, will me,—Your lover——

The note bore no signature, it needed none. Pauline was amused at the word rendezvous, which made it appear they had been meeting each other by appointment, — which was not the case. Hughey had always managed to happen along just as she was about to enter the park and she had been pleased to invite him for a spin around it.

The girl smiled as she started her car. Yes, she would go first to the office for the books, then pick up Hughey for an hour through the park. He had never before written quite such an urgent note; why did he wish to see her so particularly!—what if he meant—to—propose!

She planned in what words she would consent; — but, — gaining her father's would be a difficult matter? He might be against handsome, dapper Hughey, his idea of the sort of man he would like for a son-in-law being a man on the order of — the westerner, as she dubbed Daniel Weslow.

He had gone so far as to intimate to Pauline that he would assure the westerner she would accept him, if he could influence her to do so. Pauline had laughed, believing it to be one of Senator's jokes, and thought no more of it.

She drove leisurely toward the office, little suspecting how her call there was to end.

The Senator sat motionless, just as Weslow had left him! In that dread hour he realized what he had done in allowing Weslow to dream on in a fool's paradise, of that, which, in all probability, would never take place.

He had a profound respect for Daniel Weslow; not only for his sterling qualities as a right living, honest, honorable man, but for his ability to accumulate a fortune, and not lose his head and his good sense in not squandering it. He knew, too, wine and women were not his failings. Weslow had worked his way up—a cow-boy, then engineer on the Rocky Mountain Express. He was in the rush for Pike's Peak goldfields. He traded his stake for a plot of ground in Texas. A week later oil had been discovered on it, and he found himself a man of wealth overnight. Then he bought an Oklahoma ranch. He might have had a peaceful enough life of it if business had not brought him east, and to Senator Rae.

Life was never the same to him after he met his daughter, Pauline. It was a case of attraction at first sight. He went back to his ranch in Oklahoma,—but he left his heart behind him.

As Senator Rae sat there, going over the matter, he felt he had done Weslow a great injustice in permitting him to hope for Pauline's love when he had not a chance. He was not the type of man that would appeal to her,—young girls were incapable of placing the true value of a diamond in the rough. Weslow had been investing so heavily in speculations in which the senator was interested, that he made light of what he considered the westerner's passing fancy. When Daniel Weslow confided to him his desire to marry his daughter, he was answered by an amused smile, but not a denial, he took the matter for granted. The state of affairs was definitely settled in his mind when, from the far west he sent Pauline a book of views of Yellowstone Park, for which she had written a polite note of thanks, signing it,

"Yours, Pauline."

From the receipt of this note Daniel Weslow lived in a fool's paradise,—considering himself bethrothed to the senator's daughter.

He wrote every week to the senator, but more than one-half of each letter, had to do with Pauline who had written—"Yours, Pauline."

(Continued in Tomorrow's Constitution.)

MA JONG

東 That great and fascinating game that everybody is now playing. The talk of the country. At last a set complete with dice, rack, 144 tiles, 8 red counters, 32 yellow counters, 36 green counters and 40 blue counters, in pretty colored box, together with playing directions. All the above for the unheard-of-price—

$1.00

CASH WITH ORDER
Mail Orders Promptly Filled
BELMONT MANUFACTURING CO.
2218 Belmont Avenue
CHICAGO
Dept. 46
Special Prices to the Trade and Distributors

Asthma Now Often Stopped In 4 Minutes

New Formula Seems to Check Wheezing, Choking, Coughing, Difficult Breathing and Sleepless Nights Almost Instantly.

Thousands who have suffered from the terrible gasping, choking, coughing and wheezing symptoms of asthma will rejoice to learn that the underlying causes of asthma have apparently been disclosed by science.

Strange as it may seem, the most stubborn cases that have resisted all methods of treatment now quickly yield to a simple home treatment which is rapidly becoming famous.

The ability to sleep soundly all night, to stand exposure to stormy weather, to walk rapidly or run, and freedom from the terrible tightness in the chest is often given within as short a time as four minutes by this wonderful new formula, known as Webb's Combination Prescription.

So confident is Mr. W. H. Webb, 268 Gateway Station, Kansas City, Mo., that you can be rid of your asthma troubles that he offers to send a full size Webb Combination Prescription on free trial to anyone who will write for it. Tell your friends if it cures you and pay Mr. Webb only whatever you think is fair. You are the judge and never pay anything unless you wish.

Webb's Combination Prescription is not sold in drug stores, as to insure freshness it is sent direct to patients. Just send your name for this free introductory offer, which is good for only 10 days.—(adv.)

What Should I Charge You?

One of these rare creations that bring to the larger woman both the style features of the hour and those slender lines so much sought after! Why, my price is amazingly low!

By Mlle Annette

No Extra Charge for Stout Sizes Now

SIZES 32 34 36 38 40 42 44 46 48 50 52 54 Bust

For months I worked to develop a style of charming beauty that would make the larger woman appear slender! I didn't want to offer my stout-figured friends just the same old kind of plain ordinary style. I wanted something new and different a dress that sparkled with the pretty features that belong to the styles of the day. Now don't you really think I have succeeded in this beautiful creation? It is fashioned from the finest quality Longwear Gabardine weave Serge rich looking and will wear beautifully. You see the waist is worked out in a clever coat effect, yet the style is one-piece! The Tuxedo type collar, front and new set-on pockets are tastefully embroidered in fine wool embroidery giving an air of smartness. The long flared sleeves and the wide vestee are set off with silk braid and buttons. From pockets drop two pleated panels, an idea I borrowed from a noted French designer. And now for all these features.

WHAT SHOULD YOU PAY

I believe I might say: "It is worth at least $8.00." But you shall pay only for the workmanship, material and a small profit to my house. No addition shall be made for the extras in style. That's why my price is only $3.98. No more fancy prices for my stout-figured friends to pay! And they will now get all the smartness and style of their more slender sisters. But see this fine dress entirely at my risk. My Company guarantees to please you perfectly. But be quick, such an unusual offer can't last long.

$3.98

SEND NO MONEY! Just write me, giving your size and whether you want Navy Blue, Black or Brown color. On arrival, pay Postman only $3.98 and postage. Then, after try-on if you are not more than delighted, return it at my expense and your money will be quickly refunded.

MMLE. ANNETTE, Care of WORLD MAIL ORDER COMPANY
2953 Van Buren Street, CHICAGO
Dept. T 5578

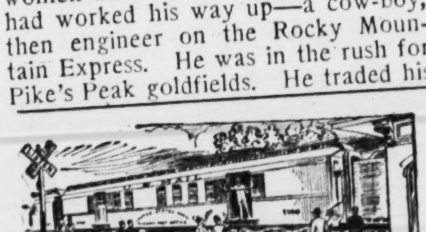

MEN—BOYS 18 OR OVER

Steady work. No layoffs. Paid Vacations
TRAVEL—See the Country on Government Time
Common Education Sufficient
Mail Coupon today—SURE

WANTED RAILWAY MAIL CLERKS

$1600 to $2300 Year

—COUPON—
FRANKLIN INSTITUTE, Dept. H298, Rochester, N. Y.
Sirs: Send me without charge, (1) Sample Railway Mail Clerk Examination questions; (2) List of Government Jobs obtainable; (3) Tell me how I can get a position.
Name ....
Address ....

A Long Lost Nation at the North Pole

Continued From Page 3

a vast region which is so warmed by hot springs and the earth's volcanic fires that it is fertile and in every way well adapted for human life.

The existence of such a place might easily explain the fate of the Viking nation that disappeared from Greenland 500 years ago. Becoming disheartened over conditions of life that grew harder and harder after their communications with the home land were cut off, they may have decided to migrate to the "paradise" of which they had heard from Eskimos coming down to their settlements from the north.

In those days quite possibly there were Eskimos who knew just where it was located and were able to lead the Norsemen straight to it.

If they succeeded in reaching the "paradise" and found it half as delightful as the Eskimos think, perhaps they had no desire to return to the world they had left, or perhaps they found their return for some reason impossible.

The theory that these 10,000 Norsemen found a new and delightful home somewhere amid the Arctic's desolate wastes and that their descendants are living there to this day is full of fascinating possibilities.

In the five centuries they have been living in complete isolation from the rest of mankind they may have developed a civilization more wonderful than the world has ever seen. Perhaps they possess scientific inventions that will make the big Shenandoah when it comes flying over them seem like a very trivial thing.

Starting with a population of 10,000 souls 500 years ago, the lost polar nation should now have a population of many times that size, even if its people have not intermarried with the Eskimos. But there is considerable evidence to show that such intermarriage began some time before the Norsemen suddenly vanished from their Greenland homes.

According to several of the old Norse sagas the colonists were conquered by a warlike Eskimo tribe. Others have it that they formed a friendly alliance with invaders from the north. At any rate, whatever the reason, intermarriage is said to have begun, and later it is thought that the Norsemen renounced their belief in Christianity, which they had brought with them from Norway and for which they had built nearly a score of churches and cathedrals.

THE intermarriage of the Norsemen with the tribe that led them to the "polar paradise" would explain the numerous blond Eskimos that have been reported by Stefansson and other explorers. The Vikings, as everybody knows, were one of the blondest of races, while the Eskimos are naturally dark of eyes, complexion and hair.

On Victoria Island, in the Arctic Archipelago about midway between Baffin Land and Alaska, Stefansson found several tribes of Eskimos that showed an astonishing resemblance to white men. Yet these people could not in recent times have had any contact with whites that would have changed their physical type.

"Of something less than a thousand persons ten or more have blue eyes," says Stefansson. "No full-blooded Eskimo has a right to have blue eyes, as far as we know. His eyes should be as brown and his hair as black as those of the typical Chinaman.

"Some of the men eradicate their beards by pulling out the hairs by the roots But of those who have beards a good many have light brown ones. No one has seen light hair of the Scandinavian type, but some have dark brown and rusty red hair, the redness being usually more pronounced on the forehead than on the back of the head.

"Perhaps half the population have eyebrows ranging from a dark brown to a light brown or nearly white. A few have curly hair.

"It is, however, not only the blondness of the Victoria Islanders that suggests the European, but also the form of their heads, as shown by measurements."

The lost Norse nation is of unusual interest to Americans because it was other members of this same adventuresome race who pressed on from Greenland and discovered America.

There is the strongest kind of support for the belief that Leif Ericsson set foot on this continent nearly 500 years before Columbus did. He sailed from Greenland in the year 1001 or 1002. After skirting the coasts of what are now Labrador, Newfoundland and Nova Scotia, Ericsson landed on Cape Cod, where he and his men built log huts and spent the winter. They called the new land Vinland because of the great quantities of wild grapes which they found and which they doubtless made into wine to quench their famous thirsts.

In Massachusetts is still to be seen a rock on which is carved in curious characters an inscription believed to have been put there either by Leif Ericsson or one of several other bold Norse sailors who found their way to America soon after he did.

GREENLAND was discovered and its settlement begun by Eric the Red, the son of a Norwegian chieftain who settled in Iceland when Eric was still a child. When a young man Eric was convicted of manslaughter and banished from Iceland for three years. He decided to make good use of his exile by trying to find the great island to the westward, of which various sailors had caught vague glimpses.

He succeeded in reaching Greenland and spent a long time exploring the coast and looking for suitable places for settlement. In spite of its bleakness, he liked the new land so well that when the law permitted him to return home he induced many other Icelanders to go back there with him and settle.

His expedition is said to have numbered twenty-five ships. Only fourteen of these, however, reached their destination. The rest were either driven back or lost.

Eric settled on the east coast. Other settlements soon were established on either side of him, and more venturesome pioneers went around to the west coast and founded colonies there.

The Norsemen laid out farms and built houses and barns and cattle pens of sod or stone with floors of hard-packed clay.

Besides their farming the Norsemen in Greenland lived chiefly by stock raising, fishing and catching seals. In that forbidding climate it was a hard life, but the sturdy colonists seemed to like it. Their numbers steadily increased until the middle of the thirteenth century.

From that time on the fortunes of the Greenland pioneers began to go down. The trading ships from Norway on which their prosperity depended began to arrive less and less frequently and soon ceased to come at all. Years later they suddenly dropped out of the world's sight.

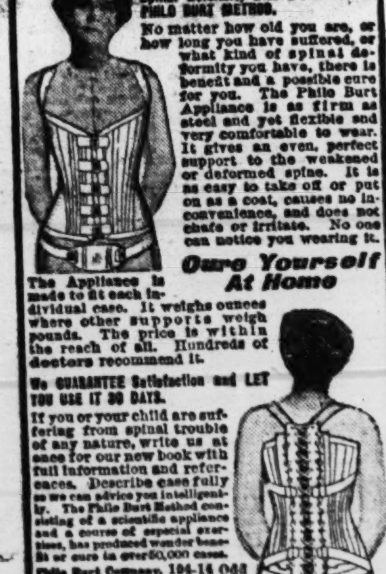

Constitution's Crime Riddle No. 4.

(Continued From Page 13.)

berg went to the foot of the stairs and called Gustave. A heavy voice answered, a step on the stairs followed, and the men arose with the instinct for action.

The tread on the stairs stopped halfway down, the whole drama hung in suspense.

"Did you call?" asked the man. "What—"

NOW he sensed the danger and was going back up the stairs, one at a time. The two officers sprang out, past Mme. Guttenberg, and after Geimler. Another instant and all three rolled to the bottom of the steps, a clawing, sprawling mass.

A half an hour later Geimler had been entered on the police docket and was closeted with his two inquisitors. He admitted knowing Mme. Maupas; he had known her for some time, but he had not killed her and affected much grief over her end. He had not known that she was dead until he read it in the papers. Then he had become frightened and fled to Germany, foreseeing that his acquaintance with her would direct suspicion to him He professed to know nothing about the death of Henry Geimler—a half brother — and his surprise was so convincing that the chief pondered long over the matter. Gustave offered an alibi to account for his whereabouts on the night of the crime. He also said that he and Henry had not got on well together.

Things were at this point when Geimler's baggage literally was torn shred from shred and his room gone over with a fine-tooth comb for new clues in this most perplexing of mysteries. And all this search was rewarded by disclosing several articles of jewelry bearing the telltale initial "M." Geimler insisted that the woman had given him these pieces. But the chief charged him with murder and in due time he was returned to France.

Here was the mystery of the hour. Who killed Mme. de Maupas? Henry Geimler, who died of fright when accused of the crime, or Gustave Geimler, who had fled on the heels of the deed? Public opinion varied from one to the other. It will be left to the reader's speculation until Sunday after next, when the solution will be printed.

The answer to this problem, as arrived at by a jury and a judge, will be published on this page Sunday after next. Readers are invited to mail their own solutions to the Detective Story Editor. Answers must reach the Editor by Thursday noon, February 28. The best of these solutions will be published alongside the court decision. Here is a chance to exercise your detective instinct in a real case which puzzled the most acute minds of famous detectives. Every known detail has been set forth, just as it was brought out at the trial. Nothing has been kept hidden, so that the reader has the same opportunity as though he were actually on the jury to consider the problem of guilt.

Another riddle in the detection of crime will be printed next Sunday.

Treachery Most Foul

(Continued From Page 2.)

aware of danger, to put out her right paw to the concealed steel horror, Kifaro arrived in a hurry. The cat heard a terrible noise of riven trees. Heard the thunderous thudding of rounded feet. Saw the thick bushes about her swept apart like straws in a gale. Guessed that somebody was annoyed about something, and "threw her hand in," as one might say. Two seconds after Kifaro's challenging snort he was himself a fast disappearing speck in an ocean of yellow grass. Fungu was at her door. She did not look back.

But there are those whose sole trade is to watch for swift tragedy.

Even as the slower of the hyena faded into the nearby shelter of the thicket, the vultures arrived, wheeling fast and high above the disorderly scene. And with their marvelous sight they picked out each little detail. They saw the scattered bushes, in their midst a sort of crumpled frying pan, which gave back the light from a thousand jagged corners. They saw just beyond, in one giant circular footprint, a crimson patch. A sinister crimson patch of blood and fur. All that remained of M'Weha, jackal, Iscariot of the plains.

(Copyright, 1924, for The Constitution.)

2D COMIC SECTION

THE ATLANTA CONSTITUTION

2D COMIC SECTION

ATLANTA, GA., SUNDAY MORNING, FEBRUARY 24, 1924.

The Gumps
Winnie Winkle

IN THIS SECTION

Gasoline Alley
Buttons & Fatty

WINNIE WINKLE
The Breadwinner
GOSH! LOOK'A ALL THEM FOOL DOLLS!!
ALL'S I GOT IS A NICKEL! THAT AIN'T ENOUGH TO TREAT DOROTHY TO TH' MOVIES OR ICE CREAM SODA!! OH WELL-GUESS I'LL JES' ASK HER TO TAKE A WALK OR SUMP'N!!
WELL-ER-I WAS GONNA ASK YA TO TAKE A LITTLE WALK !!!
OH NO, I'VE GOT A BETTER IDEA! I PROMISED TO PLAY WITH MILDRED SIMPSON CAMILLA FLEMMING AND PATRICIA McADAM — AND YOU'RE GOING TO PLAY WITH US, PERRY !!!
GEE WHIZ-I-I CERTAIN'Y HOPE NONE OF TH' GANG SEE'S ME DOIN' THIS!!!
NOW WE'RE GOING TO PLAY HOUSE! YOU CAN BE THE PAPA AND I'LL BE THE MAMMA AND YOU HAVE TO WHEEL OUR BABY!!
OH BOY!! WILL YUH LOOK AT THAT, WILL YUH??
FER TH' LOVE OF MUD!! AIN'T DAT PERRY WINKLE? AN' PUSHIN' A DOLL-CARRIAGE!! WOW!!
TEE-HEE HEEE-EE
HA-HA HAW HAW HEE HEE HA HA
-ER-ER-SAY, CAN'T WE PLAY SOME OTHER KIND OF A GAME, DOROTHY??
OF COURSE IF YOU DON'T CARE FOR ME ANY MORE, YOU DON'T HAVE TO PLAY WITH ME!!!
HA-HA HA
GOOD NIGHT! I'M SUNK!!
HELLO GIRLS! PERRY AND I JUST DROPPED IN FOR TEA! WE BROUGHT THE BABY ALONG TOO!!
DON'T DRINK TOO MUCH OF THAT TEA PERRY!
LOOK OUT, THEY DON'T PUT SOME BOOZE IN IT, KID!!
HO-HO HA-HA HAW
PERRY! YOU'D BETTER PICK THE BABY UP!! DON'T YOU HEAR HER CRYING???
AW HAVE A HEART!
MY HUSBAND IS DOWNTOWN IN HIS OFFICE!
OH-OH OH!! DAT'S RICH!!
HA
YA BETTER SING ROCK-A-BYE BABY TO TH' DOLLIE!!
NOW YOU ROCK BABY TO SLEEP AGAIN LIKE A GOOD PAPA!!
I CAN NEVER GET MY HUSBAND TO DO ANYTHING!
ME NEITHER!
GIVE DOLLIE HER NINNY BOTTLE!!
HOW'S TH' WIFE AN KIDS, PERRY?
HA HA-A-A HA HA
BAM!
I'LL SHOW YA!! Y' BUNCH OF LAUGHIN' HYENAS!!
BOO-HOO-O-OO!!! NOW LOOK WHAT YOU DID?? YOU BROKE MY BEST DOLL!! I NEVER WANT TO SEE YOU AGAIN !!!!
SNIFF SNIFF SNIFF
W-WELL I COULDN'T HELP IT!! I'LL GET YA A NEW ONE!
GEE, $3.98 IS A LOT A'MONEY FOR A DOLL MR. ROSENBLUTH!! CAN'T I START WITH A NICKEL-AN' PAY IT OFF ON TIME???
BRANNER

Stories---Games---Jokes---Things to Make

BASKETBALL

There are two general styles of basketball, the long and the short passing game. The short passing game is the best. Here's what it is and how to do it:

In this so-called short passing game the ball is passed very rapidly

from one player to another and the passes do not average more than eight or ten feet each. The advantage in this lies in the fact that such a short pass is hard for an opponent to intercept and the ball is passed so often that it is hard for an opponent to keep track of it.

In this short pass attack the men are all rather close together so that the ball can be passed from one to another easily. Always try to pass to the man ahead but if this is not possible the ball may be passed back. A game of this type also develops team play and puts the ball up close to the basket so that short, easy shots may be taken instead of the long spectacular shots which look well but which do not give many points.

An Even Break

Townly—"Do you often have to rush to catch your morning train?"

Stubbubs—"Oh, it's about an even break. Sometimes I am standing at the station when the train puffs up and other times it is standing at the station when I puff up."

A FEW LINES TO MAKE YOU LAF-A-LITTLE OR LAF-A-LOT

See if you can draw a line about an animal from the Animal Newspaper.

Randy Riddle Says—

What disease would a man in prison wish to have?

A New Sport

Coach: "Why didn't you turn out for track practice yesterday?"

Mark Johnson: "I had a date, sir."

Coach: "Had a date, did you?"

Mark Johnson: "Yes, sir, but I didn't break training. A miss is as good as a mile, you know."

Like Toast

"Mamma," said the little boy who had been sent to dry a towel before the fire, "is it done when it is brown?"

Answer to today's riddle: A man in prison would wish to have measles, for then he would break out.

Correct

Teacher: "Give for one year the number of tons of coal shipped out of the United States?"

Smarty: "1492, none."

You First!

First chimney sweep: "Shall I go down the chimney or will you?"

Second ditto: "Oh, soot yourself."

A Common Animal

Johnnie: "What animal is it that stands on one leg all day and has its heart in its head?"

Mary: "That's easy! A cabbage, of course!"

MARJORIE'S GIVING-AWAY HABIT

"I simply don't see how we're going to teach Marjorie to take care of her money," confided Mrs. White to her husband. "If she were extravagant it would be a different matter, but she isn't. She simply gives her money away to anybody she feels sorry for — beggers and unfortunate people she sees."

"So few people have the charitable instinct, it's too bad to try to check her," said Marjorie's father, thoughtfully.

"But one should not let her impulses run away with her," argued Mrs. White. "Marjorie's excessive giving is really a great strain on the family pocketbook." Mr. White could not but agree that it was true.

It was at this point in the conversation that Marjorie blew in. "What do you think?" she asked with enthusiasm. "We've organized a basketball team and we've decided to wear black serge bloomers and middies when we play. But mother," Marjorie's face grew clouded, "Rita, our center, said tonight she thought she couldn't play any more. I believe it's because she can't afford those bloomers. Do you think we could buy two pairs for me? Then I could tell Rita that I had an extra pair given to me and I'd like for her to wear them." Mrs. White's face wore a despairing look.

"Do you know how much money you have spent doing kindnesses for people this month?" she asked.

"No, how much?" queried Marjorie in return.

"I really don't know. I couldn't keep account," her mother said.

"But you are going to make us poorer than the people you help if you don't put a limit to your givings."

"I think we should try the budget system on Marjorie," suggested Mr. White. "Suppose I buy you an account book, daughter, and we will agree on the amount you should spend for clothes and pleasures and then on the amount you should give to others."

"And there must be no overdrawing the allowance for charity, any more than for other things," agreed Mrs. White, falling in with the plan.

The account book appeared at Marjorie's plate at the table that night, and after dinner Mr. White outlined the proportion of expenditures.

All went well for almost two weeks. One night Marjorie's father suddenly looked up from his paper to inquire. "And how are the accounts checking up, daughter?"

"Why, all right," said Marjorie, falteringly.

"Suppose we look at the book, just to see that your addition and subtraction are correct," he suggested, his eyes twinkling.

Marjorie hung her head. "You know, father," she admitted, "when I went downtown today to do my shopping, I took the book along. In the book store where I went for some envelopes, a poor little boy was trying to buy a tablet for a penny. That was all he had, and tablets never cost as little as that. I had spent all my money for charity for this month, so I just tore out the pages on which I have kept my accounts, and gave him the book. O! You should have seen how happy it made him!"

THE ABSENT-MINDED SHOPMAN

BY ADDING STRAIGHT LINES AND ONE CIRCLE TO THE FIGURES ON THE SIGN, COMPLETE THE STOREKEEPER'S BARGAIN.

PETER PUZZLE SAYS—

Rearrange the letters in these words to form a word square: Riwe, time, arme, mame.

For Instance—George Washington!

I've often stopped to wonder
At Fate's peculiar ways:
For nearly all our famous men
Were born on holidays.

A Different Man

Neat housewife—"Ain't you the same man I gave a mince pie to last Christmas?"

Tramp (bitterly)—"No mum, I'm not and wots more the doctor says I never will be."

Answer to today's word square: Wire. Item. Ream. Emma.

Answer to today's city puzzle: London is the city found in Ontario and England. Aberdeen is found in South Dakota and Scotland. The others in order are: Paris, Moscow, Cairo. Canton. Portsmouth.

Answer to today's picture puzzle: Dog, $80; kennel, $71; making the price for the two, $151.

IN SNOPPYQUOP LAND

WHERE NOTHING SEEMS QUEER

The Handy Dust Hound

Here's the Dust Hound, one of the best little floor walkers ever! If you lose a collar button, just page this obliging Snoppyquop and he'll have it in a minute for you. What ashes are to the ashcan, dust is to the Dust Hound. He not only "chases dirt," he eats it alive. Want the floor swept? Merely ask him, "Dost thou?," and he dusteth! He trots around on all fours with his face on the floor, poking his nose into this corner and under that sofa, and pretty soon the room is clean and Dusty is as full and contented as a Billy goat after an hour's spree in a can factory. You'll probably say he hasn't much sense to go snooping about eating dust, hairpins, old pieces of second-hand chewing gum, cigarette butts, burned matches and bits of thread and paper. Well, you're right, he hasn't—he's not only an empty dome, his head is worse than empty—it's a vacuum.

A PERFORMING COMEDY CUT-OUT

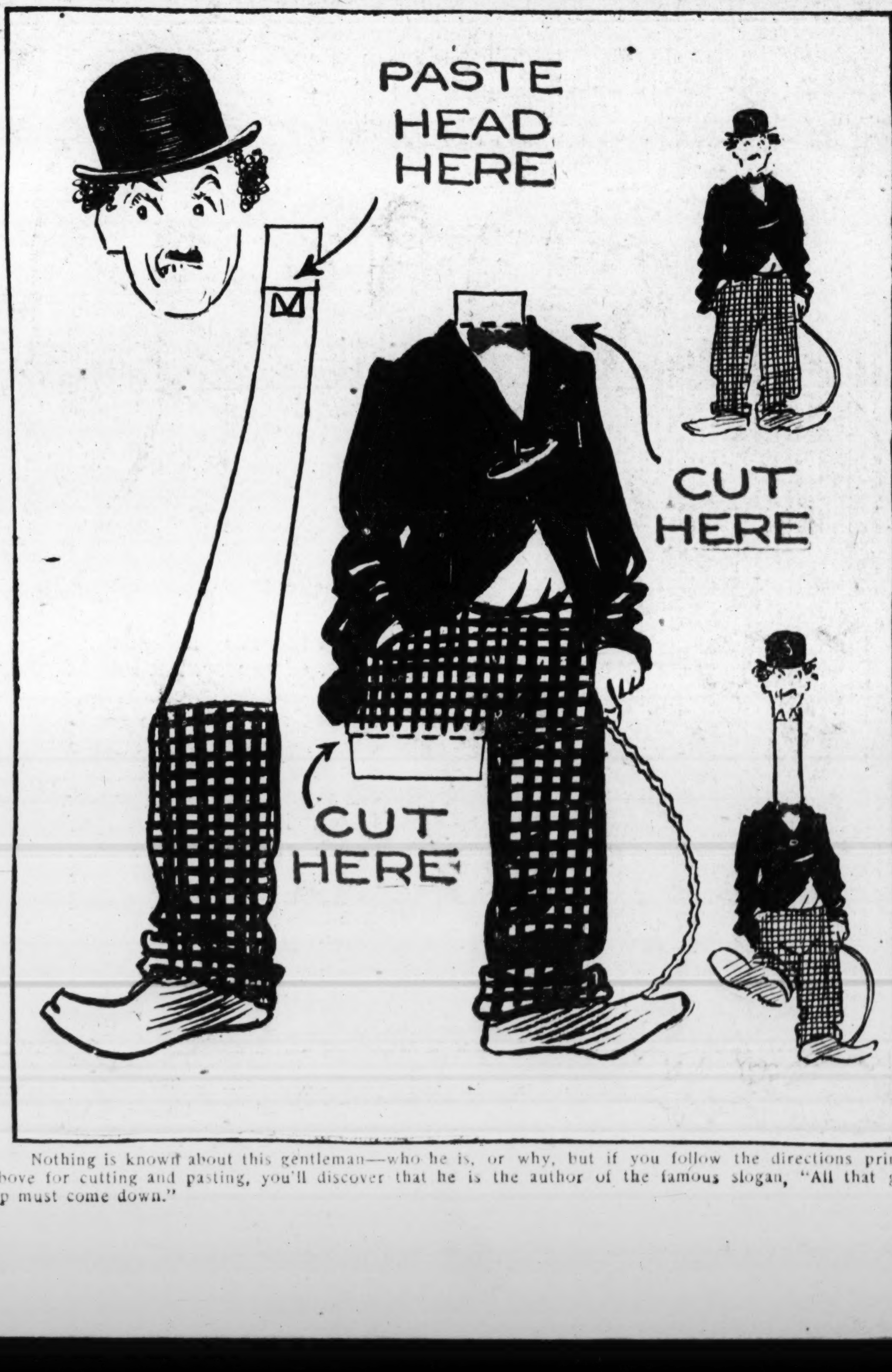

Nothing is known about this gentleman—who he is, or why, but if you follow the directions printed above for cutting and pasting, you'll discover that he is the author of the famous slogan, "All that goes up must come down."

Animals to Hunt in Furniture Forest

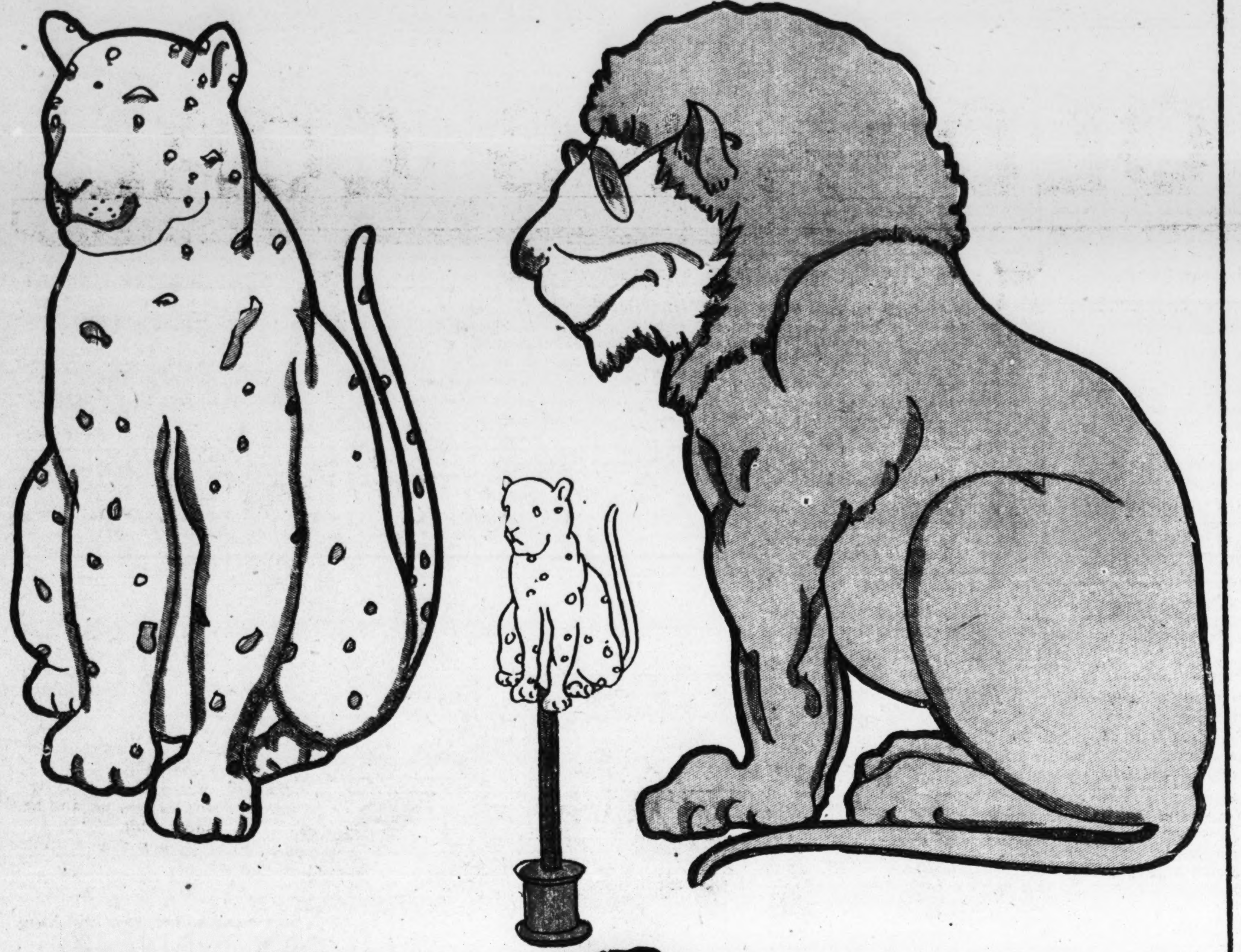

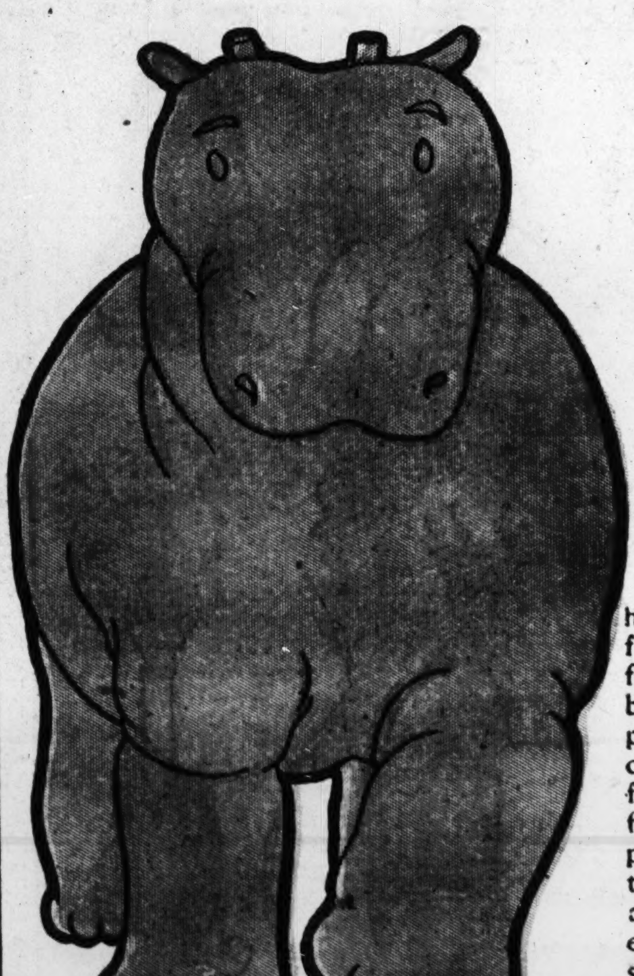

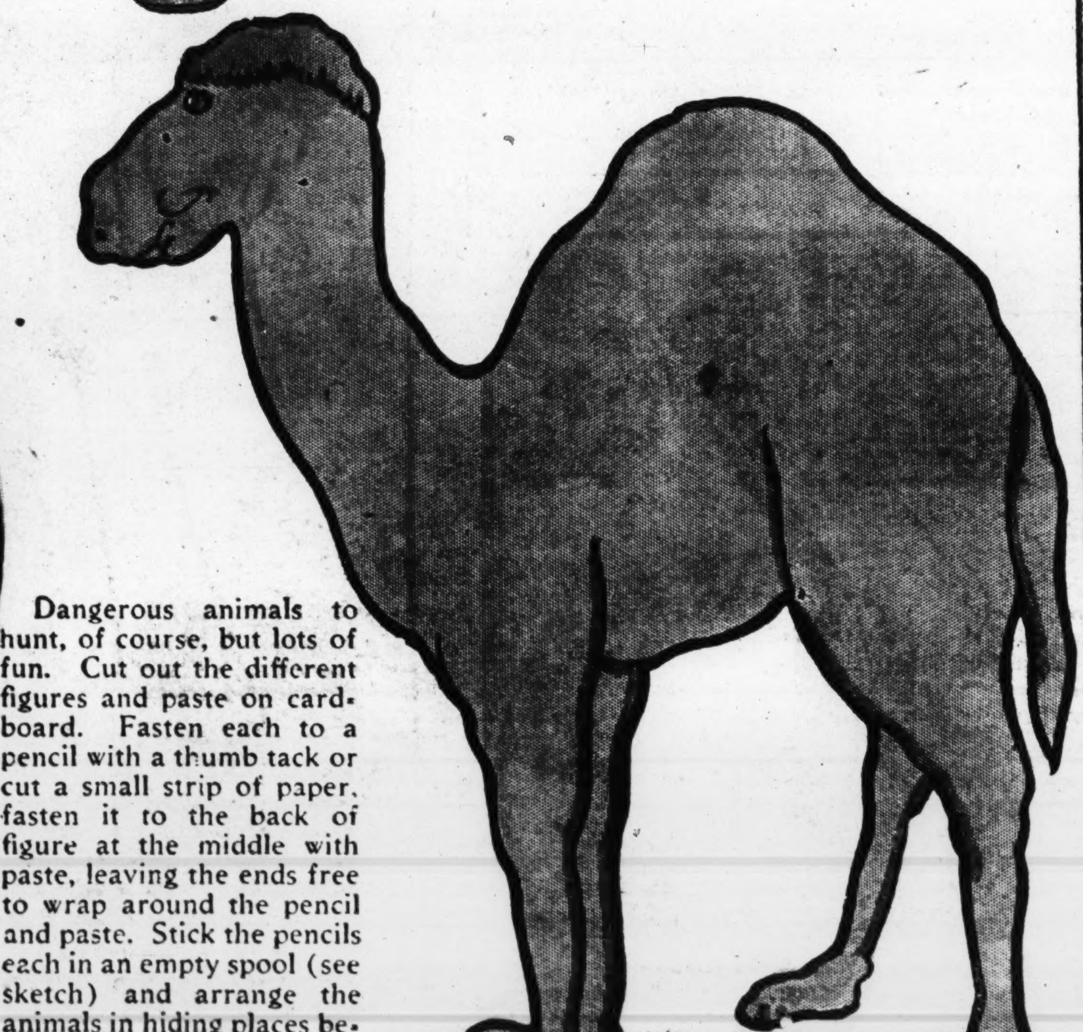

Dangerous animals to hunt, of course, but lots of fun. Cut out the different figures and paste on cardboard. Fasten each to a pencil with a thumb tack or cut a small strip of paper, fasten it to the back of figure at the middle with paste, leaving the ends free to wrap around the pencil and paste. Stick the pencils each in an empty spool (see sketch) and arrange the animals in hiding places behind table and chair legs. With a rubber ball see how many animals you can bring to the ground.

YOUNG FOLKS SECTION
THE ATLANTA CONSTITUTION

ATLANTA, GA., SUNDAY, FEBRUARY 24, 1924.

OLD KING COAL

By Jane Corby

Old King Coal is a merry
old soul,
And a merry old soul is
he;
For he thinks of the things
he used to do,
And the things he used
to see;
And he thinks of the things
that he will do,
And the things that he
will see!
"Ha! Ha!" laughs he, and
his cheeks grow red—
"A million years old, and
not yet dead!"

Old King Coal, the merry
old soul,
Says, "Once I was a tree.
I shook my boughs, and flut-
tered my leaves,
And the birds built nests
in me.
And all day long I sang a
song—
For I was young and free.
Ho! Ho!" roars he, and
sends a spark
Up the wide chimney, in the
dark.

"The four winds were my
closest friends,
They liked to play with
me.
Wild east, warm south, cold
north, soft west—
All playful as could be!
They'd pull my boughs and
toss my leaves,
And shriek and howl with
glee!
Ha! Ha!" laughs he, "I can
see them yet,
Those are the friends I
can't forget."

Old King Coal is a merry
old soul,
And not at all tired is he;
For he's had a long nap in
the soft, deep ground,
With the rocks for com-
pany.
He slept and he slept for a
thousand years,
And two, and even three.
"Ho! Ho!" laughs he, "I'd a
fine long rest!
Down in the ground, in a
leafy nest."

Says Old King Coal, "though
I slept so long,
And never got up to see,
I knew of the things that
were going on,
For the news came down
to me.
Close by, there lived, in a
cozy home,
A woodchuck family.
Ha! Ha!" he laughs, "they
always knew
What was going on, and I
did too!"

Says Old King Coal, "They
moved away,
But I stayed, silently.
And overhead I often heard
Sounds soft and pattery.
They were the sounds of lit-
tle feet,
And company for me!
Ho! Ho!" laughs he, "I could
hear them play—
The mice and the wood-
chucks, every day."

Old King Coal is a merry
old soul;
"There came a time," says
he,
"When the miners came with
shovel and pick,
And dug down deep for
me.
Once more I felt the
breezes blow,
And once more I could
see.
Ha! Ha!" laughs he, "I was
in the ground,
And I slept and slept till I
was found."

Says Old King Coal, "since
then,
I've had lots of company.
I've lived way down in the
cellar bin,
And other coals with me.
And we all decided we
would be
As merry as we could be!
Ho! Ho!" laughs he, and he
jumps a bit,
"I want to hop when I think
of it.

"And some," says Old King
Coal,
"Have now gone far from
me.
They're down in the fur-
nace, making steam,
As merry as they can be.
They like their work, as I
like mine—
Who's merrier than we?
Ha! Ha!" laughs he, "hear
the hot steam sing!
We're merry because of the
joy we bring."

Old King Coal is a merry
old soul,
In the fireplace snug sits
he.
When the children gather
round and sing,
Says he, "they sing for me,
While I think of the things
I used to do
And the things I used to
see!
Ho! Ho!" laughs he, and
his cheeks grow red,
"A million years old, and
not yet dead!"

Sports
Games
Puzzles

A PAGE FOR BOYS and GIRLS

Jokes
Stories
Riddles

A FAMOUS DOG ACTOR TELLS THE STORY OF HIS ADVENTURES

We are very excited today, for we have an engagement to interview Rin-tin-tin, the wonder dog of the movies. He comes in, shakes hands with us in a business-like manner that seems to say, "Glad to know you, scout, I can tell my story in a very few minutes. Being interviewed is a regular thing with us picture folk, you know." Rin-tin-tin can't really write his story, but if he did it, it would read something like this:

"I was born during the heavy fighting of the St. Mihiel drive in a German Red Cross hospital. My mother and father were service dogs at the hospital. When I was only three days old, our dug-out was struck, and all the people in it killed. My mother and father perished, too, but somehow, by a miracle, my five sisters and brothers and I were not harmed." At this point a tear fell from Rin-tin-tin's eyes.

"Before long, an allied airplane belongng to the United States aviation corps landed. I snarled at the three men that spied us in the pile of ruins. But when they picked us up in their plane and took us to the American lines, I began to like them, for the Americans were very kind to us, and the doughboy who adopted me for his special pet shared his cot and kit with me. After the war we came to America, but while we were in New York we were placed under quarantine, and little Ninette, my favorite sister, took double pneumonia and died."

Rin-tin-tin's toilet is an interesting one. He has his nails manicured, not because he is vain, but to help him in climbing and jumping over obstructions that are placed before him in his pictures. When it is too cold for Rin-tin-tin's overcoat, he has a heavy top coat that he puts on, and for a rainy day, a regular slicker.

"I do not as a rule discuss my business affairs, but the public seems to want to know about my salary," said Rin-tin-tin. "I am signed with the Warner Brothers studio of Hollywood, California, for five years, receiving $500 a week, for fifty-two weeks a year, plus 20 per cent additional for all pictures distributed. I have been making a tour of some of the cities where my latest picture has been shown."

The beautiful dog, about the size of a large wolf, with his gorgeous coat of a sable color, is considered a wonderful dog actor.

When we thank him for his interesting story and turn to go, the glittering eyes of this wonder dog smile at us in friendliness. He rolls them, then he reaches up and kisses us! I doubt if any human movie actor could have done it better!

OTHER SCHOOL ROOMS

While you sit in your quiet classroom at school with boys and girls at neat desks, around you, scholars in foreign lands are learning their lessons in quite a different fashion. The Moorish Rahab's classroom, for instance, is in a shady corner out-of-doors with the desert sand at his feet for a slate on which to write the lesson.

The Chinese boy's teacher thinks he isn't studying unless he shouts his lesson at the top of his lungs all the time. When a boy has yelled to his satisfaction, he marches up to the teacher, hands the book to her, turns so that his face is to the class, and tells them all he knows. There are no girls in the class, for they are kept at home to help their mothers with the housework.

Yoski-San, the Japanese boy, goes to school like the American schoolboy, but he takes off his shoes at the door before he enters. Instead of the twenty-six letters of the alphabet which are found in the English language, the Japanese language employs forty-seven, and when Yoski-San writes them, he uses a little paint brush instead of a pen.

In Arabia and North Africa little students sit cross-legged on the ground while they recite their lesson of verses from the Koran, the Mohammedan Bible, in a sing-song unison.

Heredity

"Why do you do so much darning, daughter?"

"Runs in the family."

To Be Sure!

Busy business man: "I have an appointment for this hour?"

Efficient secretary: "Your wife's funeral, sir—you told me not to let you forget it."

His Nationality

Poor student: "Would a person who lived on the border between Ireland and Scotland be Scotch-Irish?"

Teacher: "No, I think he would be a fish."

STORIES OF PRECIOUS JEWELS

The Famous Emeralds of Egypt

Jewelry in the early days of its use was worn for a symbolic reason as well as for its beauty and ornamentation. Old Egyptian jewelry is particularly interesting because the different articles were supposed to have magic powers or were able to ward off evil.

The scarab ring shown in the illustration was the emblem of the resurrection of the dead. The scarab, a shortening of the scientific name for the beetle, was made of stone or green glass in such a way that, turned on one side, the outline of the insect was revealed, while the other was carved with symbols portraying life, death, resurrection and immortality. The stone was mounted on a gold ring with a wire running through so it might be turned with either side worn out.

Bright Hues Were Favored

The Egyptians used all the precious stones of delightful colors, as well as many brightly-hued glasses which were often cemented together in picture designs like the one you see at the bottom. The emerald was a favorite of Egyptian days, for it was much in demand for carving and engraving.

In Coptos, Egypt, are found tools evidently used by miners, huge barrack-like buildings, large enough to hold 2,000 people, which were probably the homes of slaves who worked in the mines. The main sources of emeralds today are Peru and Colombia in South America, those from Peru being of most value and having the most intense color. Emeralds in smaller quantities are found in New Wales, Siberia, Hindustan, Norway and North Carolina in the United States.

Fine Stones Sent to Spain.

Especially fine emeralds are referred to as "fine old Spanish emeralds" even though no emeralds were mined in Spain. When Peru was conquered by Spain an enormous quantity of highly prized emeralds was brought back to Spain where they were distributed among a number of families.

The emerald is rated next to the ruby in value because of its charming color. Emeralds are generally not large in size, but when a large specimen is found, it is rarely without a flaw. Yet the emerald is the only stone in which an imperfection does not detract from its value.

The emerald is one of the softest of precious stones and when heated to a certain degree will become of a blue hue, recovering its natural color when cool. If the stone is subjected to an extreme heat, it becomes opaque.

The emerald brings good luck to those born in May.

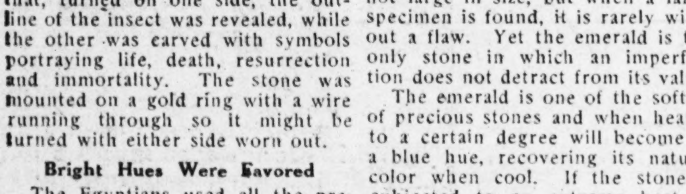

Printer's Error

First mourner: "He doctored himself with the aid of medical books."

Second mourner: "And died of a misprint."

Long Enough

Dugan: "Did you see that brick fall on my head?"

Finnegan: "Yes; but what are you yelling about? It stayed there only a second."

Its Bad Habit

Passenger—"Say, mister, what is the average life of a locomotive?"

Engineer—"Oh, about twenty-five years."

Passenger—"I should think that such a tough looking thing would last longer."

Engineer — "Well, perhaps it would, sir, if it didn't smoke so much."

Logical

"Why is the little fellow crying?"

"Because he can't have a holiday."

"Why can't he have a holiday?"

"Because he doesn't go to school yet."

Very Simple

Little girl (to grandfather): "Grandpa, why don't you grow hair on your head?"

Grandpa: "Well, why doesn't grass grow on a busy street?"

Little Girl: "Oh, I see; it can't get up through the concrete."

Locating the Symptoms.

Doctor (to sick lady): "Did your teeth chatter when you felt the chill coming over you?"

Old lady: "I didn't notice. They were lying on the table."

PETER FUZZLE SAYS—

What city is found in Ontario and England? What city is found in South Dakota and Scotland? What city is found in Texas and France? What city is found in Idaho and Russia? What city is found in Illinois and Egypt? What city is found in Ohio and China? What city is found in Virginia and England?

Bright Idea

"If I only knew what to do wth baby!"

"Didn't you get a book of instructions with it, mother?"

Different Matter

Employer: "John, I wish you wouldn't whistle at your work."

Boy: "I wasn't working, sir, only whistling."

THE FUN BOX

Published Occasionally BY EPHRAIM OWL

THE ANIMAL NEWSPAPER

Special 1924 Offering A Year's Subscription—FREE

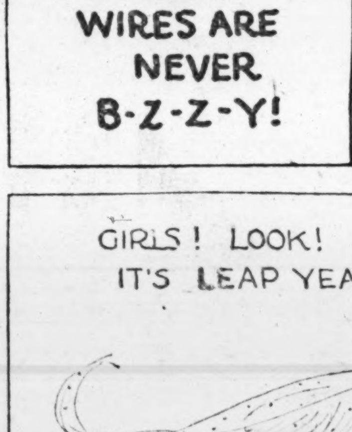

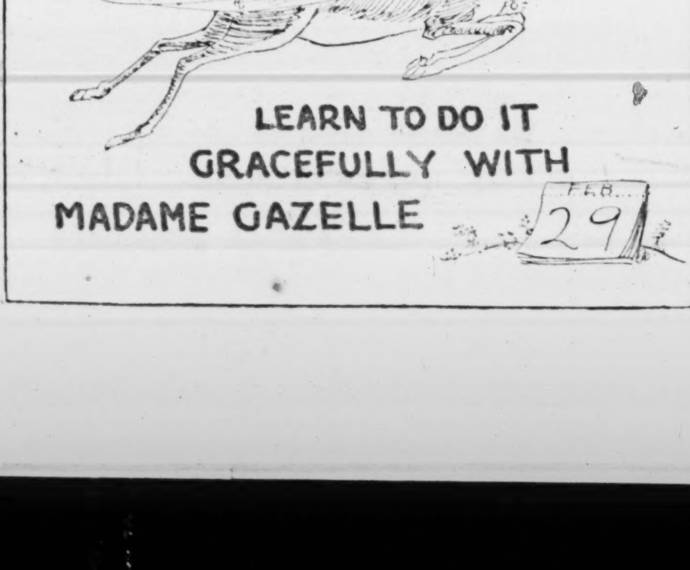

BUTTONS and FATTY
I GUESS I'LL TAKE A LITTLE STROLL IN MY WALKING SUIT!
MATTRESS
NOW NEVER MIND! NEVER MIND! I'M SURE I CAN MANAGE TO WALK ON THIS SIDEWALK ALLRIGHT!
VERY WELL-BUT I THINK YOU'RE FOOLISH TO WALK ON THAT ICY AND SLUSHY SIDE-WALK WHEN THERE'S A NICE CLEAN ONE ACROSS THE STREET!- ONLY A DUMBBELL WOULD DO A THING LIKE THAT!
AW! YOU GIVE ME A PAIN! - AFRAID TO WALK ON A LITTLE ICE! HAR-HAR YOU BIG BABY!
IS THAT SO!-WELL IF YOU FALL AND GET A NICE BIG BUMP IT'LL SERVE YOU RIGHT- IF YOU FALL I'LL SPLIT MY SIDES LAUGHING AT YOU, I WILL!
?
SLIP!
THERE! I KNEW IT! HAR-HAR HAR-
HO-HO-HAR HAR-HAR THAT'S WHAT YOU GET FOR NOT WALKING ON THIS CLEAN SIDEWALK! HO-HAR-HAR HAR-HAR
?
?
SLIP
HAR HAR HAR-
!
BANANA PEEL
-MEB-

2D COMIC SECTION

THE ATLANTA CONSTITUTION

2D COMIC SECTION

ATLANTA, GA., SUNDAY MORNING, FEBRUARY 24, 1924.

The 8 pages comprising The Constitution's two comic sections each Sunday contain the most popular and widely circulated features of this nature in America

8 PAGES OF WORLD'S GREATEST COMICS

1ST COMIC SECTION

THE ATLANTA CONSTITUTION

1ST COMIC SECTION

ATLANTA, GA., SUNDAY MORNING, FEBRUARY 24, 1924.

TICK ET.
Just Boy--Pa'd Break All Records to Speed Elmer's Parting Guest.
CRASH
BIFF
BY GEORGE! ELMER AND "STUBBY" WILL WRECK THE PLACE!! CAN'T YOU STOP THEM? --GO UP STAIRS AND STOP 'EM!! --!!--?--!!--
WHAT'S THE USE TRYING? ANYWAY "STUBBY'S" VISIT ENDS TO-DAY! AS YOU KNOW, HE TAKES THE NOON TRAIN FOR HIS HOME. HE'S HAD SUCHY GOOD TIME, HE SAYS.... SO HAS ELMER.
WHAM!!
HAS "STUBBY" THE MONEY FOR HIS TICKET?.. HAS HE??
W'Y NO... HE DOESN'T NEED MONEY! HE HAS A ROUND-TRIP TICKET. HE HAD IT TUCKED AWAY IN HIS SUIT-CASE WHEN HE FIRST CAME.
WELL, IT'S A GOOD THING! I COULDN'T BUY A TICKET TO WHERE HE LIVES ANY MORE THAN I COULD FLY!!... I JUST PAID OFF THE MORTGAGE ON THE FACTORY BUILDING. I'VE ONLY GOT ABOUT THREE DOLLARS IN BANK!!
WELL, WE CERTAINLY WOULDN'T BE EXPECTED TO PAY HIS FARE REGARDLESS!!... GET THE CAR OUT TO TAKE HIM TO THE STATION. HE'S PACKING NOW.... ELMER'S HELPING HIM.
JIMINY CHRISMUS!... WHERE'S MY TICKET?? ---YES SIR, IT WUZ IN THAT OLE ENVELOPE AND I THROWD UT IN TH' WASTE-BASKET WHEN I FIRST GOT HERE.
OH GEE,--THEN MAY-BE YA CAN'T GO FOR A LONG TIME!!.. I'LL GO TELL MA.
YES UM, AND I BURNED ALL THE STUFF IN TH' WASTE-BASKET TH' NEXT DAY, FER TH' FUN OVIT!
OH MY!!..NO SIR, IT'S NOT IN THIS GRIP.-- AND IT'S NO WHERE IN THIS ROOM EITHER! --GOOD-LAND!!??--
I'LL JUST HAVE TO TELL MR TUGGLE TO SEND TO YOUR MOTHER FOR THE MONEY FOR A TICKET. I'LL RUN OUT TO THE GARAGE BEFORE HE GETS THE CAR CRANKED UP!—
IT WILL SAVE HIM THAT MUCH TROUBLE ANY WAY!
OH BOY! I DON'T HAFFTA GO TA-DAY!!
GEE.. THAT'S SWELL!!
WELL, LESS HAVE A SWELL PILLA FIGHT.. JUS' TA CELEBRATE 'CAUSE I DON'T HAFFTA GO FOR A LONG TIME, I GUESS!!--
ALL RIGHT, KIDDO, LET'ER GO!!
HEY, ELLA!! THE CAR'S READY!!--IS "STUBBY" ALL PACKED???- WE HAVEN'T MUCH TIME TO LOSE!! ALL ABOARD!!
WHERE HAVE YOU BEEN? I'VE BEEN LOOKING FOR YOU TO TELL YOU THAT 'STUBBY'S ROUND-TRIP TICKET IS GONE!!... HE THOUGHTLESSLY BURNED IT UP!!
YOU'LL HAVE TO SEND WORD TO HIS MOTHER FOR THE TICKET MONEY! WE CAN'T PAY IT. SHE'S RICH. DO IT AT ONCE. THEY'LL BE LOOKING FOR HIM!!
GREAT SCOTT! LIS'EN 'EM UP THERE IN THE BED-ROOM!!-- THEY MUST BE HAVING SOME KIND OF A SCRAP!! JUST HEAR THE RACKET! THE HOUSE IS SHAKING!!?
HO-HO!! YA MISSED ME UH MILE!.!! TEE HEE!!
WOPP!!
HURRY UP NOW, CLEM... WRITE HER OR WIRE HER!!
"WRITE HER OR WIRE HER"!!... SHE MIGHT NOT GET IT QUICK ENOUGH!!!..-I'LL PUT A MORTGAGE BACK ON THE FACTORY AND GET HIM AWAY BY THE NIGHT TRAIN!!
LOANS ON REALESTATE BUILDINGS ETC.
IMMEDIATE ADVANCES ON LOANS.

Somebody's Stenog
BY A·E·HAYWARD
I THOUGHT YOU SAID YOUR STENOG HAD TAUGHT YOU HOW TO PLAY MAH JONGG! IF THAT'S ALL SHE KNOWS —
THATS WRONG!
BLAH! SUCH A KIND OF GAME! I AINT A HUMAN LAUNDRY CHECK! I'M GOIN' T' BED!
— WHY DON'T WE ALL MOVE TO CHINA IF WE'RE GOIN' TO TALK CHINESE EVERY NIGHT! (YAWN) WELL I'LL SHOW 'EM! I'LL GET MISS O'FLAGE TO GO OVER ALL THE POINTS OF THE SAME AGAIN! I MAY BE SLOW BUT WHEN I GET IT, I'LL GET IT GOOD!
SURE, I'LL BE YOUR KINDERGARTEN TEACHER AGAIN — FOR TEN DOLLARS EXTRA A DAY I SHOULD WORRY IF YOU WANT TO LET YOUR BUSINESS GO HANG! NOW BOSS, LISTEN WITH BOTH OF YOUR BRAINS — NOW TRY TO GET A PURE HAND —
NOW — THATS CALLED A PURE HAND — IF YOU HAVE A PURE HAND IT COUNTS DOUBLE — DOUBLED BY YOUR OWN WIND — ITS PERFECTLY CLEAR TO YOU ISN'T IT! JUST LIKE THICK SOUP!
DENSE FOG
E-E-NOUGH! NEXT LESSON AFTER LUNCH! OOO GOSH WHAT A BEAN!
I'LL GET IT!
DUNCE
OF COURSE I KNOW MAH JONGG, SAM — I'LL MAKE IT ALL CLEAR TO YOU.
TONY'S HARDWEAR — SOFT DRINKS GOLD FISH AND FOOT REPAIRING.
THAT'S FINE BILLY — LET ME IN ON ALL THE FUNNY COUNTS. YOU CAN EXPLAIN IT!
AIN'T MY HAND NICE AN PURE, BILLY?
THATSH RIGHT, SAM — PURISH HAND EVER SAW — PURISH HAN ALL OVER EVER SAW — PURE LIKE SHNOW! LOOKUT MY PURE HAND, SHAM —!
MISTER SMITHERS! HOW PERFECTLY DISGRACEFUL!
I GOT IT, 'DUCHESS' — I KNOW MA-S-S-ONG PERFECT — JES LIKE A BOOKSH — LOOK — THATSH "PUNG!"
WHY'S THE LITTLE SWEDE TALKING CHINESE?
ITS ALLRIGHT OFFICER — HE'S — HE'S — JUST NOT FEELING WELL!
I GOT IT ALL NOW — CAN DOUBLE SHCORE FINE — DOUBLE ANYTHIN' — SEASY'S ANYTHIN' —
I'M ASHAMED OF YOU — THAT'S NO WAY TO LEARN MAH JONGG — FOOLIN' 'ROUND DAMP CELLARS!
BESIDES — ITS AGAINST THE LAW — AND IF YOU DON'T PROMISE TO GO EASY, I QUIT! SEE? LIE DOWN THERE — HERE'S MORE ICE WATER!
OH LOOK — THERE'S THREE GREEN DRAGONS! "PUNG"!

8 PAGES OF WORLD'S GREATEST COMICS

COMIC SECTION **THE ATLANTA CONSTITUTION** COMIC SECTION

ATLANTA, GA., SUNDAY MORNING, FEBRUARY -- 1924